

GPS Tree plot (w/TPZ)

- Tree to remove in Precinct 8 & 10
- Adjacent tree to retain during Precinct 8 & 10 vegetation clearing - retention status subject to other/future applications

- Precinct 8 & 10 ROL boundary
- Precinct 8 & 10 vegetation clearing extent
- Existing contours
- Proposed lots
- Stage boundaries
- Landscape design
- Proposed BMX track (indicative)
- Retaining walls
- Design contours
- B Basin design
- S Sewer design
- SW Stormwater design
- W Water design
- Tree protection fencing
- Cut area
- Fill area
- EPBC Conservation area

Vegetation Clearing & Fauna Management Plan - Detail sheet - 27



DISCLAIMER:
 THESE PLANS HAVE BEEN PREPARED FOR THE EXCLUSIVE USE OF THE CLIENT. SAUNDERS HAVILL GROUP CANNOT ACCEPT RESPONSIBILITY FOR ANY USE OF OR RELIANCE UPON THE CONTENTS OF THESE DRAWINGS BY ANY THIRD PARTY.
 CONFIRM ALL DIMENSIONS ON SITE PRIOR TO CONSTRUCTION AND DO NOT SCALE FROM THE DRAWINGS. ALL DIMENSIONS ARE IN METRES. ANY CORRECTIONS SHOULD BE CLARIFIED IN WRITING WITH SAUNDERS HAVILL GROUP PRIOR TO THE COMMENCEMENT OF WORK.
 PRIOR TO ANY DEMOLITION, EXCAVATION OR CONSTRUCTION ON SITE, THE RELEVANT AUTHORITY SHOULD BE CONTACTED FOR FURTHER UNDERGROUND SERVICES AND DEMOLITION LOCATIONS OF ALL SERVICES.

REFERENCES:
 Engineering drawing (Premise, 2022)
 Layout drawing (URBIS, 2022)

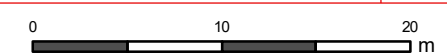

AMENDMENTS:

Issue	Date	Description	Checked
8	13/04/2022	Clearing area update	LT

1:400 @ A3

PROJECT:
 PRECINCT 8 & 10
Everleigh

environmental management

PLAN OF:
 Vegetation Clearing & Fauna Management Plan

DATE: 13/04/2022	CHECKED: LT
CLIENT REF: 7598	DRAWN: TC
DRAWING No.: 7598 E 27 PC8_10 VCFMP B	

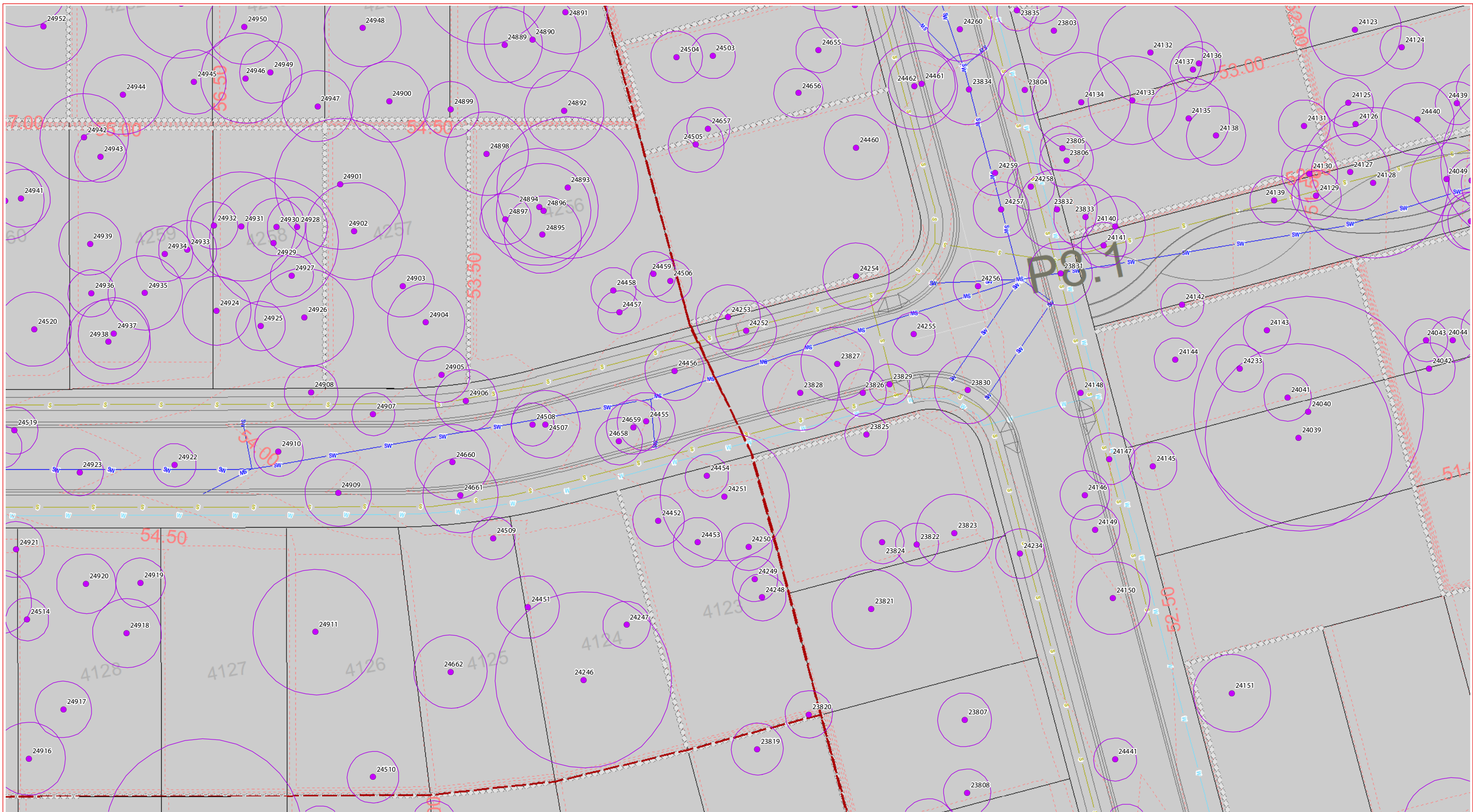

GPS Tree plot (w/TPZ)

- Tree to remove in Precinct 8 & 10
- Adjacent tree to retain during Precinct 8 & 10 vegetation clearing - retention status subject to other/future applications

- Precinct 8 & 10 ROL boundary
- Precinct 8 & 10 vegetation clearing extent
- Existing contours
- Proposed lots
- Stage boundaries
- Landscape design
- Proposed BMX track (indicative)
- Retaining walls
- Design contours
- Basin design
- Sewer design
- Stormwater design
- Water design
- Tree protection fencing
- Cut area
- Fill area
- EPBC Conservation area

Vegetation Clearing & Fauna Management Plan - Detail sheet - 28



DISCLAIMER:
 THESE PLANS HAVE BEEN PREPARED FOR THE EXCLUSIVE USE OF THE CLIENT. SAUNDERS HAVILL GROUP CANNOT ACCEPT RESPONSIBILITY FOR ANY USE OF OR RELIANCE UPON THE CONTENTS OF THESE DRAWINGS BY ANY INDIVIDUAL.
 CONFIRM ALL DIMENSIONS ON SITE PRIOR TO CONSTRUCTION AND DO NOT SCALE FROM THE DRAWINGS. ALL DIMENSIONS ARE IN METRES. ANY DISCREPANCIES SHOULD BE CLARIFIED IN WRITING WITH SAUNDERS HAVILL GROUP PRIOR TO THE COMMENCEMENT OF WORK.
 PRIOR TO ANY DEMOLITION, EXCAVATION OR CONSTRUCTION ON SITE, THE RELEVANT AUTHORITY SHOULD BE CONTACTED FOR FURTHER UNDERGROUND SERVICES AND DEMOLITION LOCATIONS OF ALL SERVICES.

REFERENCES:
 Engineering drawing (Premise, 2022)
 Layout drawing (URBIS, 2022)



AMENDMENTS:

Issue	Date	Description	Checked
8	13/04/2022	Clearing area update	LT



1:400 @ A3

PROJECT:
PRECINCT 8 & 10
Everleigh

■ environmental management

PLAN OF:
Vegetation Clearing & Fauna Management Plan

DATE: 13/04/2022	CHECKED: LT
CLIENT REF: 7598	DRAWN: TC
DRAWING No.: 7598 E 28 PC8_10 VCFMP B	

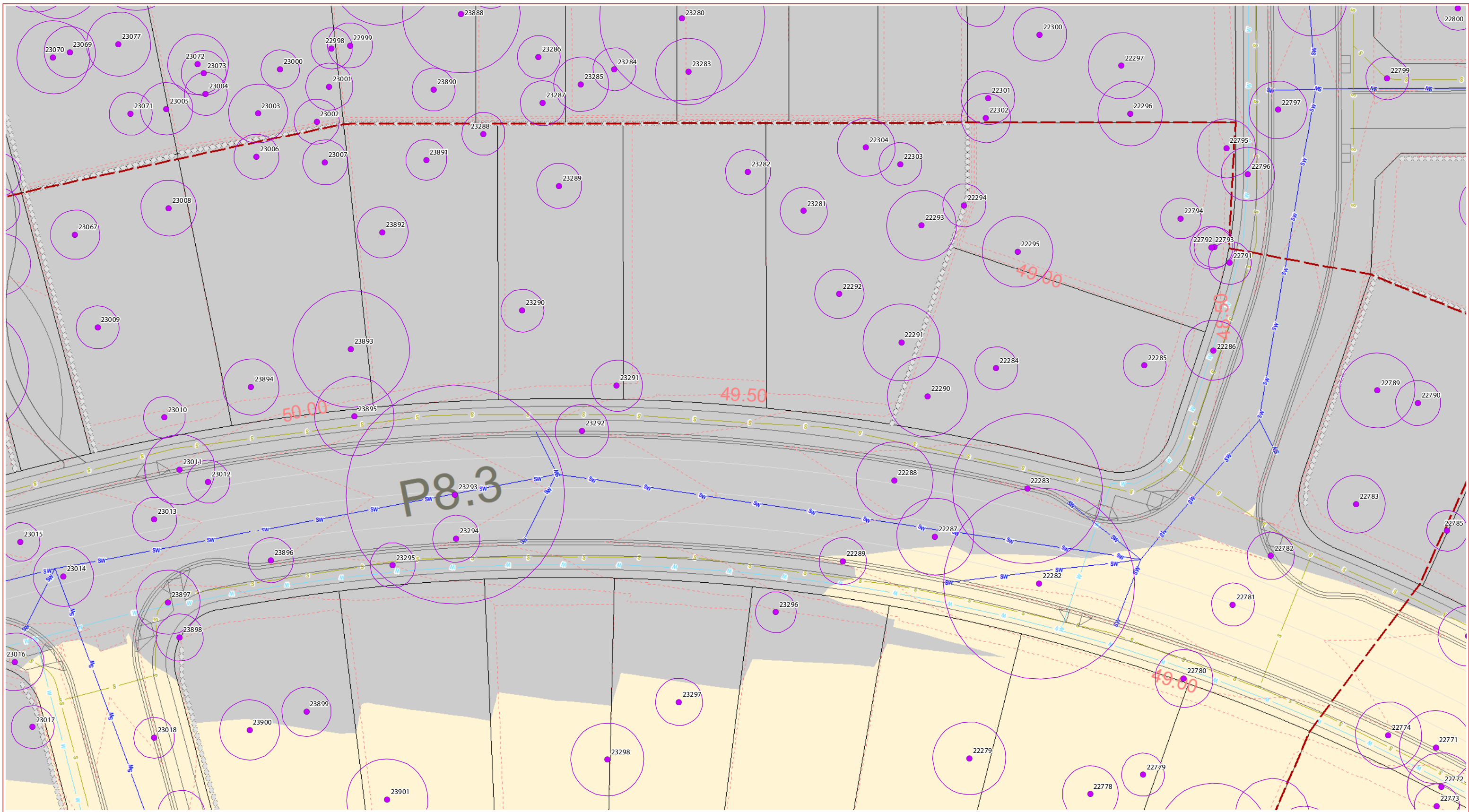

GPS Tree plot (w/TPZ)
 ● Tree to remove in Precinct 8 & 10
 ● Adjacent tree to retain during Precinct 8 & 10 vegetation clearing - retention status subject to other/future applications

- Precinct 8 & 10 ROL boundary
- Precinct 8 & 10 vegetation clearing extent
- Existing contours
- Proposed lots
- Stage boundaries
- Landscape design
- Proposed BMX track (indicative)
- Retaining walls
- - - Design contours
- B Basin design
- S Sewer design
- SW Stormwater design
- W Water design
- Tree protection fencing
- Cut area
- Fill area
- EPBC Conservation area

Vegetation Clearing & Fauna Management Plan - Detail sheet - 30



DISCLAIMER:
 THESE PLANS HAVE BEEN PREPARED FOR THE EXCLUSIVE USE OF THE CLIENT. SAUNDERS HAVILL GROUP CANNOT ACCEPT RESPONSIBILITY FOR ANY USE OF OR RELIANCE UPON THE CONTENTS OF THESE DRAWINGS BY ANY INDIVIDUAL.
 CONFIRM ALL DIMENSIONS ON SITE PRIOR TO CONSTRUCTION AND DO NOT SCALE FROM THE DRAWINGS. ALL DIMENSIONS ARE IN METRES. ANY DISCREPANCIES SHOULD BE CLARIFIED IN WRITING WITH SAUNDERS HAVILL GROUP PRIOR TO THE COMMENCEMENT OF WORK.
 PRIOR TO ANY DEMOLITION, EXCAVATION OR CONSTRUCTION ON SITE, THE RELEVANT AUTHORITY SHOULD BE CONTACTED FOR FURTHER UNDERGROUND SERVICES AND DEMOLITION LOCATIONS OF ALL SERVICES.

REFERENCES:
 Engineering drawing (Premise, 2022)
 Layout drawing (URBIS, 2022)

AMENDMENTS:

Issue	Date	Description	Checked
8	13/04/2022	Clearing area update	LT

PROJECT:
 PRECINCT 8 & 10
Everleigh

environmental management
 PLAN OF:
 Vegetation Clearing & Fauna Management Plan
 DATE: 13/04/2022
 CLIENT REF: 7598
 DRAWING No.: 7598 E 30 PC8_10 VCFMP B
 CHECKED: LT
 DRAWN: TC

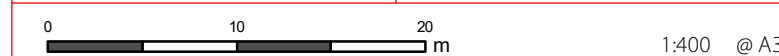

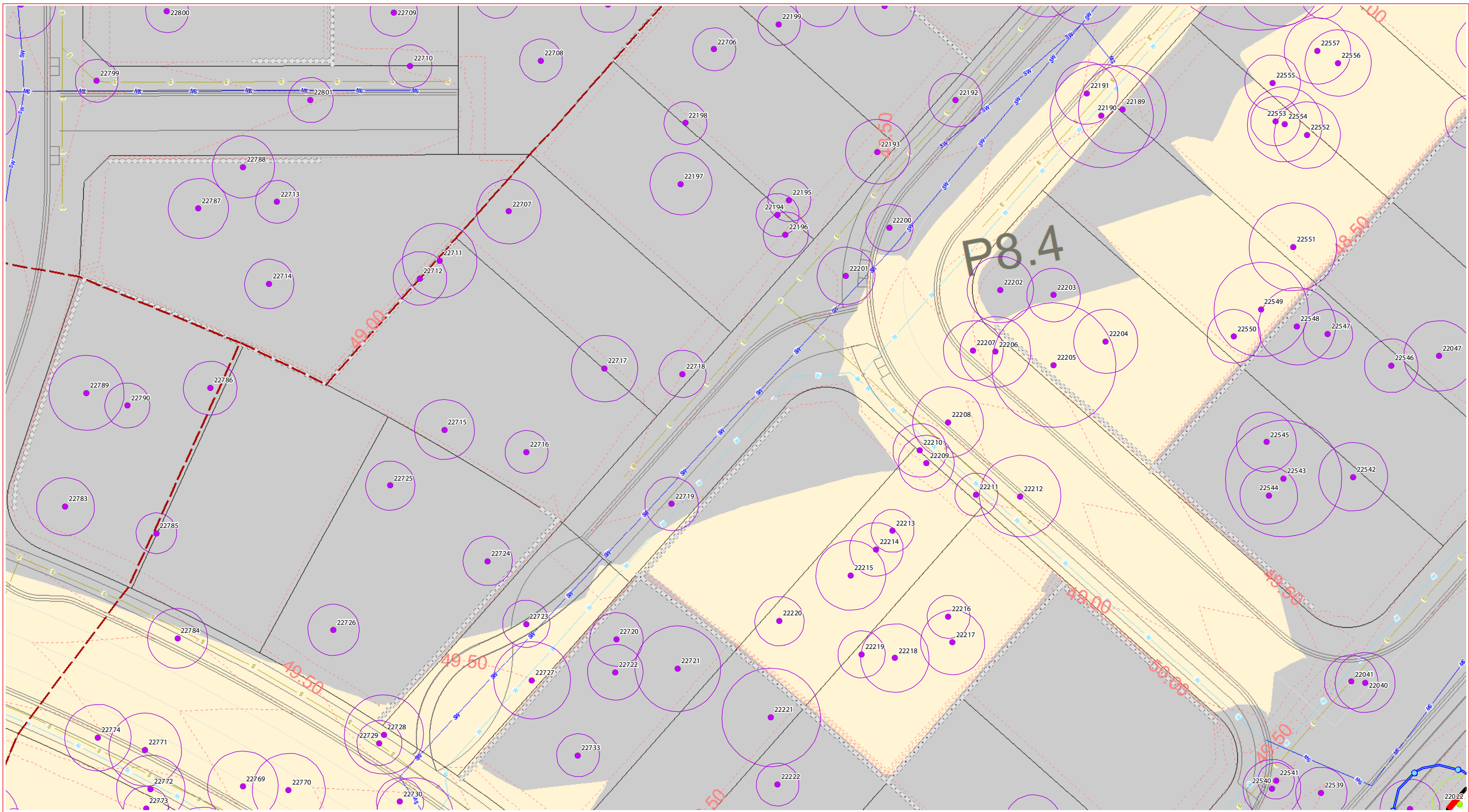

GPS Tree plot (w/TPZ)

- Tree to remove in Precinct 8 & 10
- Adjacent tree to retain during Precinct 8 & 10 vegetation clearing - retention status subject to other/future applications

- Precinct 8 & 10 ROL boundary
- Precinct 8 & 10 vegetation clearing extent
- Existing contours
- Proposed lots

- Stage boundaries
- Landscape design
- Proposed BMX track (indicative)
- Retaining walls

- Design contours
- Basin design
- Sewer design
- Stormwater design
- Water design

- Tree protection fencing
- Cut area
- Fill area
- EPBC Conservation area

Vegetation Clearing & Fauna Management Plan - Detail sheet - 31

CLIENT:

DISCLAIMER:

THESE PLANS HAVE BEEN PREPARED FOR THE EXCLUSIVE USE OF THE CLIENT. SAUNDERS HAVILL GROUP CANNOT ACCEPT RESPONSIBILITY FOR ANY USE OF OR RELIANCE UPON THE CONTENTS OF THESE DRAWINGS BY ANY THIRD PARTY.

CONFIRM ALL DIMENSIONS ON SITE PRIOR TO CONSTRUCTION AND DO NOT SCALE FROM THE DRAWINGS. ALL DIMENSIONS ARE IN METRES. ANY DISCREPANCIES SHOULD BE CLARIFIED IN WRITING WITH SAUNDERS HAVILL GROUP PRIOR TO THE COMMENCEMENT OF WORK.

PRIOR TO ANY DEMOLITION, EXCAVATION OR CONSTRUCTION ON SITE, THE RELEVANT AUTHORITY SHOULD BE CONTACTED FOR FURTHER UNDERGROUND SERVICES AND DEMOLITION LOCATIONS OF ALL SERVICES.

REFERENCES:

- Engineering drawing (Premise, 2022)
- Layout drawing (URBIS, 2022)

AMENDMENTS:

Issue	Date	Description	Checked
8	13/04/2022	Clearing area update	LT

PROJECT:

PRECINCT 8 & 10

environmental management

PLAN OF:

Vegetation Clearing & Fauna Management Plan

DATE: 13/04/2022	CHECKED: LT
CLIENT REF: 7598	DRAWN: TC
DRAWING No.: 7598 E 31 PC8_10 VCFMP B	

0 10 20 m

1:400 @ A3

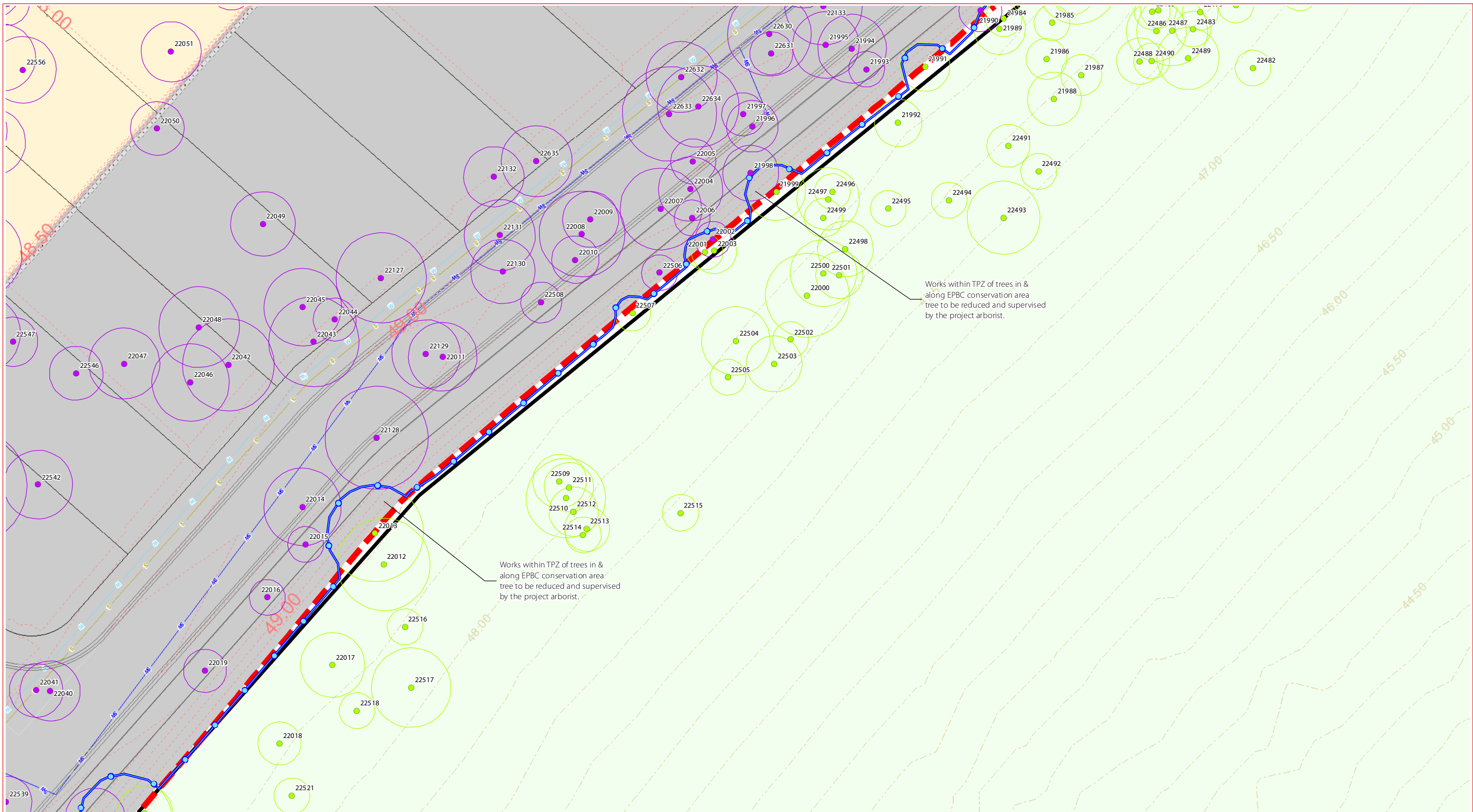

Works within TPZ of trees in & along EPBC conservation area tree to be reduced and supervised by the project arborist.

Works within TPZ of trees in & along EPBC conservation area tree to be reduced and supervised by the project arborist.

GPS Tree plot (w/TPZ)

- Tree to remove in Precinct 8 & 10
- Adjacent tree to retain during Precinct 8 & 10 vegetation clearing - retention status subject to other/future applications

- Precinct 8 & 10 ROL boundary
- Precinct 8 & 10 vegetation clearing extent
- Existing contours
- Proposed lots

- Stage boundaries
- Landscape design
- Proposed BMX track (indicative)
- Retaining walls

- Design contours
- Basin design
- Sewer design
- Stormwater design
- Water design

- Tree protection fencing
- Cut area
- Fill area
- EPBC Conservation area

Vegetation Clearing & Fauna Management Plan - Detail sheet - 32

CLIENT:

DISCLAIMER:

THESE PLANS HAVE BEEN PREPARED FOR THE EXCLUSIVE USE OF THE CLIENT. SAUNDERS HAVILL GROUP CANNOT ACCEPT RESPONSIBILITY FOR ANY USE OF OR RELIANCE UPON THE CONTENTS OF THESE DRAWINGS BY ANY THIRD PARTY.

CONFIRM ALL DIMENSIONS ON SITE PRIOR TO CONSTRUCTION AND DO NOT SCALE FROM THE DRAWINGS. ALL DIMENSIONS ARE IN METRES. ANY DISCREPANCIES SHOULD BE CLARIFIED IN WRITING WITH SAUNDERS HAVILL GROUP PRIOR TO THE COMMENCEMENT OF WORK.

PRIOR TO ANY DEMOLITION, EXCAVATION OR CONSTRUCTION ON SITE THE RELEVANT AUTHORITY SHOULD BE CONTACTED FOR FURTHER UNDERGROUND SERVICES AND DEMOLITION LOCATIONS OF ALL SERVICES.

REFERENCES:

- Engineering drawing (Premise, 2022)
- Layout drawing (URBIS, 2022)

AMENDMENTS:

Issue	Date	Description	Checked
8	13/04/2022	Clearing area update	LT

PROJECT:

PRECINCT 8 & 10

environmental management

PLAN OF:

Vegetation Clearing & Fauna Management Plan

DATE: 13/04/2022	CHECKED: LT
CLIENT REF: 7598	DRAWN: TC
DRAWING No.: 7598 E 32 PC8_10 VCFMP B	

0 10 20 m

1:400 @ A3

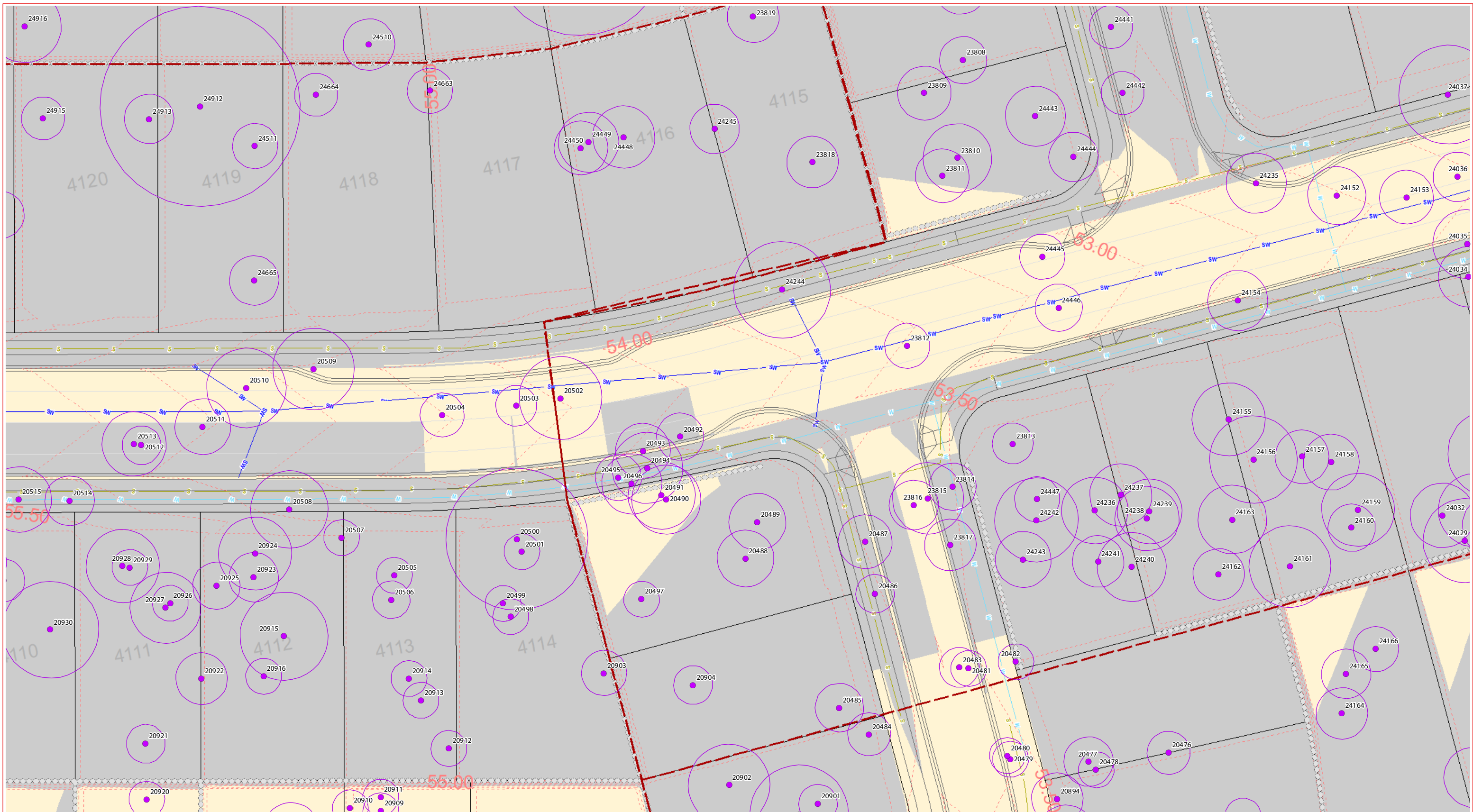

GPS Tree plot (w/TPZ)

- Tree to remove in Precinct 8 & 10
- Adjacent tree to retain during Precinct 8 & 10 vegetation clearing - retention status subject to other/future applications

Precinct 8 & 10 ROL boundary

Precinct 8 & 10 vegetation clearing extent

Existing contours

Proposed lots

Stage boundaries

Landscape design

Proposed BMX track (indicative)

Retaining walls

Design contours

Basin design

Sewer design

Stormwater design

Water design

Tree protection fencing

Cut area

Fill area

EPBC Conservation area

Vegetation Clearing & Fauna Management Plan - Detail sheet - 37

CLIENT:

DISCLAIMER:

THESE PLANS HAVE BEEN PREPARED FOR THE EXCLUSIVE USE OF THE CLIENT. SAUNDERS HAVILL GROUP CANNOT ACCEPT RESPONSIBILITY FOR ANY USE OF OR RELIANCE UPON THE CONTENTS OF THESE DRAWINGS BY ANY THIRD PARTY.

CONFIRM: ALL DIMENSIONS ON SITE PRIOR TO CONSTRUCTION AND DO NOT SCALE FROM THE DRAWINGS. ALL DIMENSIONS ARE IN METRES. ANY DISCREPANCIES SHOULD BE CLARIFIED IN WRITING WITH SAUNDERS HAVILL GROUP PRIOR TO THE COMMENCEMENT OF WORK.

PRIOR TO ANY DEMOLITION, EXCAVATION OR CONSTRUCTION ON SITE, THE RELEVANT AUTHORITY SHOULD BE CONTACTED FOR FURTHER UNDERGROUND SERVICES AND DEMOLITION LOCATIONS OF ALL SERVICES.

REFERENCES:

Engineering drawing (Premise, 2022)

Layout drawing (URBIS, 2022)

AMENDMENTS:

Issue	Date	Description	Checked
8	13/04/2022	Clearing area update	LT

PROJECT:

PRECINCT 8 & 10

environmental management

PLAN OF: Vegetation Clearing & Fauna Management Plan

DATE: 13/04/2022	CHECKED: LT
CLIENT REF: 7598	DRAWN: TC
DRAWING No.: 7598 E 37 PC8_10 VCFMP B	

0 10 20 m

1:400 @ A3

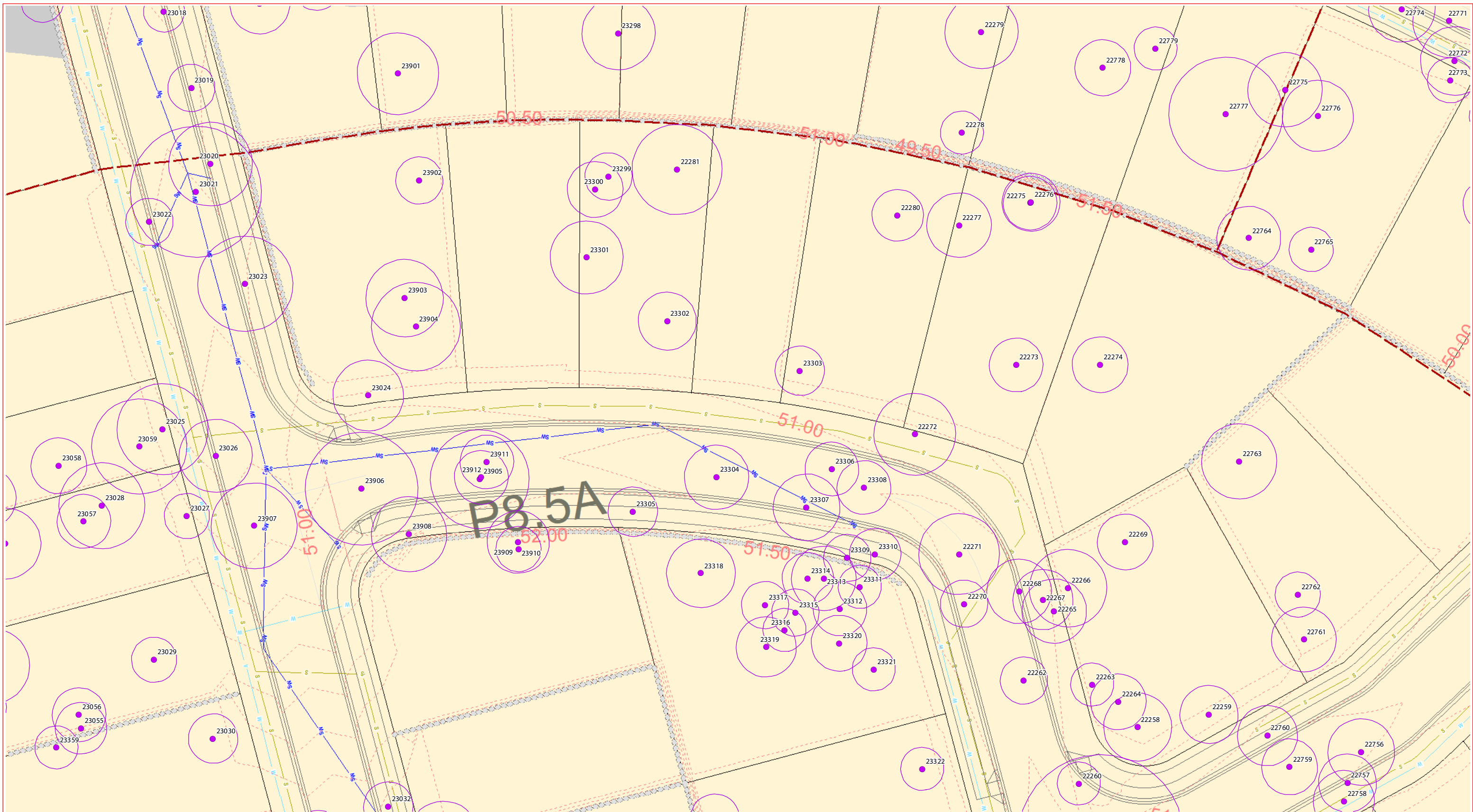

GPS Tree plot (w/TPZ)

- Tree to remove in Precinct 8 & 10
- Adjacent tree to retain during Precinct 8 & 10 vegetation clearing - retention status subject to other/future applications

- Precinct 8 & 10 ROL boundary
- Precinct 8 & 10 vegetation clearing extent
- Existing contours
- Proposed lots

- Stage boundaries
- Landscape design
- Proposed BMX track (indicative)
- Retaining walls

- Design contours
- Basin design
- Sewer design
- Stormwater design
- Water design

- Tree protection fencing
- Cut area
- Fill area
- EPBC Conservation area

Vegetation Clearing & Fauna Management Plan - Detail sheet - 39

CLIENT:

DISCLAIMER:

THESE PLANS HAVE BEEN PREPARED FOR THE EXCLUSIVE USE OF THE CLIENT. SAUNDERS HAVILL GROUP CANNOT ACCEPT RESPONSIBILITY FOR ANY USE OF OR RELIANCE UPON THE CONTENTS OF THESE DRAWINGS BY ANY INDIVIDUAL.

CONFIRM: ALL DIMENSIONS ON SITE PRIOR TO CONSTRUCTION AND DO NOT SCALE FROM THE DRAWINGS. ALL DIMENSIONS ARE IN METRES. ANY CORRECTIONS SHOULD BE CLARIFIED IN WRITING WITH SAUNDERS HAVILL GROUP PRIOR TO THE COMMENCEMENT OF WORK.

PRIOR TO ANY DEMOLITION, EXCAVATION OR CONSTRUCTION ON SITE, THE RELEVANT AUTHORITY SHOULD BE CONTACTED FOR FURTHER UNDERGROUND SERVICES AND DEMOLITION LOCATIONS OF ALL SERVICES.

REFERENCES:

- Engineering drawing (Premise, 2022)
- Layout drawing (URBIS, 2022)

0 10 20 m

AMENDMENTS:

Issue	Date	Description	Checked
8	13/04/2022	Clearing area update	LT

PROJECT:

PRECINCT 8 & 10

environmental management

PLAN OF:

Vegetation Clearing & Fauna Management Plan

DATE: 13/04/2022	CHECKED: LT
CLIENT REF: 7598	DRAWN: TC
DRAWING No.: 7598 E 39 PC8_10 VCFMP B	

1:400 @ A3

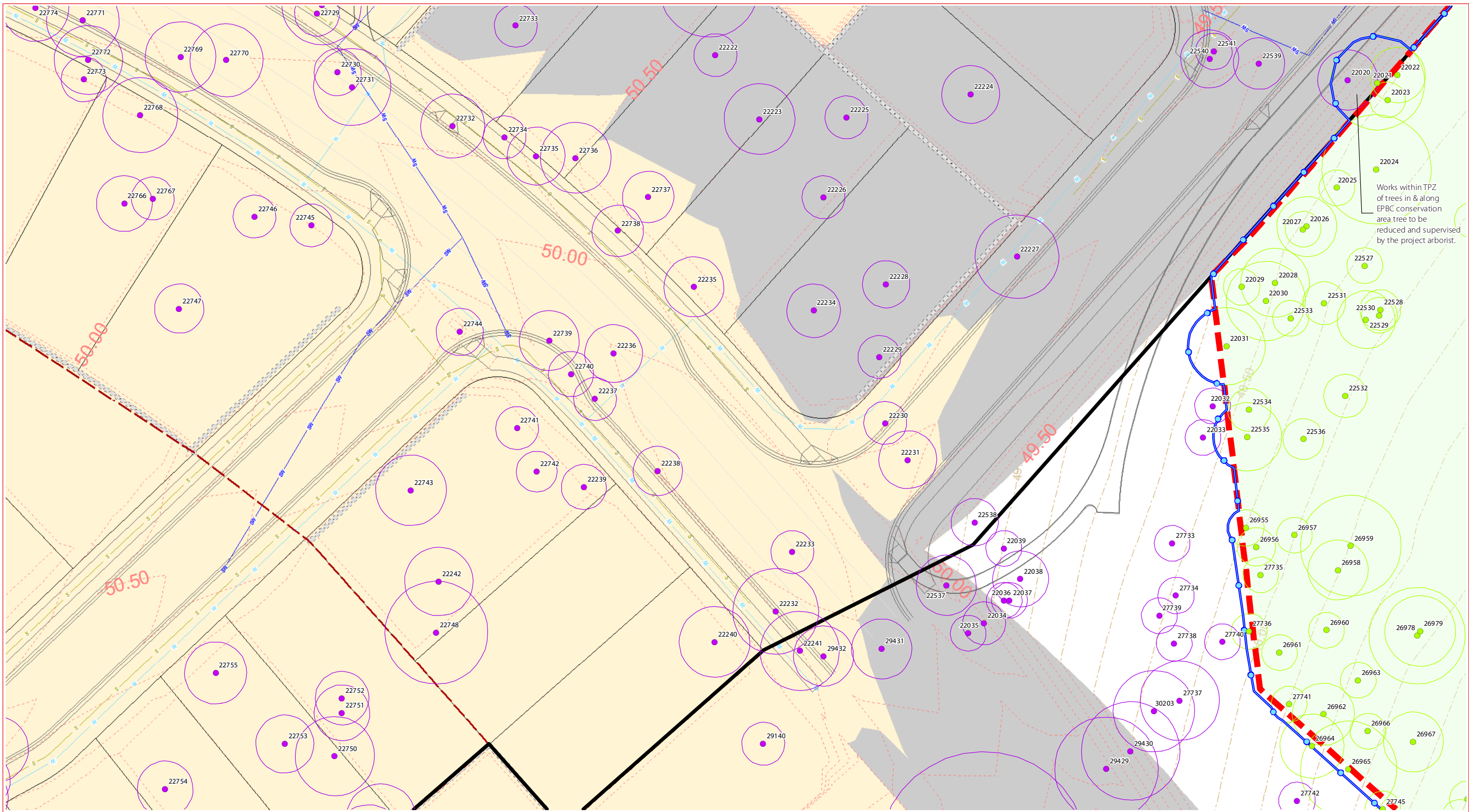

Works within TPZ of trees in & along EPBC conservation area tree to be reduced and supervised by the project arborist.

GPS Tree plot (w/TPZ)

- Tree to remove in Precinct 8 & 10
- Adjacent tree to retain during Precinct 8 & 10 vegetation clearing - retention status subject to other/future applications

— Precinct 8 & 10 ROL boundary
— Precinct 8 & 10 vegetation clearing extent
--- Existing contours
--- Proposed lots

--- Stage boundaries
--- Landscape design
--- Proposed BMX track (indicative)
○ Retaining walls

--- Design contours
B Basin design
S Sewer design
SW Stormwater design
W Water design

○ Tree protection fencing
■ Cut area
■ Fill area
■ EPBC Conservation area

Vegetation Clearing & Fauna Management Plan - Detail sheet - 40

SH saunders havill group

CLIENT: **mirvac**

DISCLAIMER:
 THESE PLANS HAVE BEEN PREPARED FOR THE EXCLUSIVE USE OF THE CLIENT. SAUNDERS HAVILL GROUP CANNOT ACCEPT RESPONSIBILITY FOR ANY USE OF OR RELIANCE UPON THE CONTENTS OF THESE DRAWINGS BY ANY INDIVIDUAL.
 CONFIRM ALL DIMENSIONS ON SITE PRIOR TO CONSTRUCTION AND DO NOT SCALE FROM THE DRAWINGS. ALL DIMENSIONS ARE IN METRES. ANY DISCREPANCIES SHOULD BE CLARIFIED IN WRITING WITH SAUNDERS HAVILL GROUP PRIOR TO THE COMMENCEMENT OF WORK.
 PRIOR TO ANY DEMOLITION, EXCAVATION OR CONSTRUCTION ON SITE, THE RELEVANT AUTHORITY SHOULD BE CONTACTED FOR FURTHER UNDERGROUND SERVICES AND DEMOLITION LOCATIONS OF ALL SERVICES.

REFERENCES:
 Engineering drawing (Premise, 2022)
 Layout drawing (URBIS, 2022)

0 10 20 m

1:400 @ A3

AMENDMENTS:

Issue	Date	Description	Checked
8	13/04/2022	Clearing area update	LT

PROJECT: **PRECINCT 8 & 10**

Everleigh

environmental management

PLAN OF: **Vegetation Clearing & Fauna Management Plan**

DATE: 13/04/2022	CHECKED: LT
CLIENT REF: 7598	DRAWN: TC
DRAWING No.: 7598 E 40 PC8_10 VCFMP B	

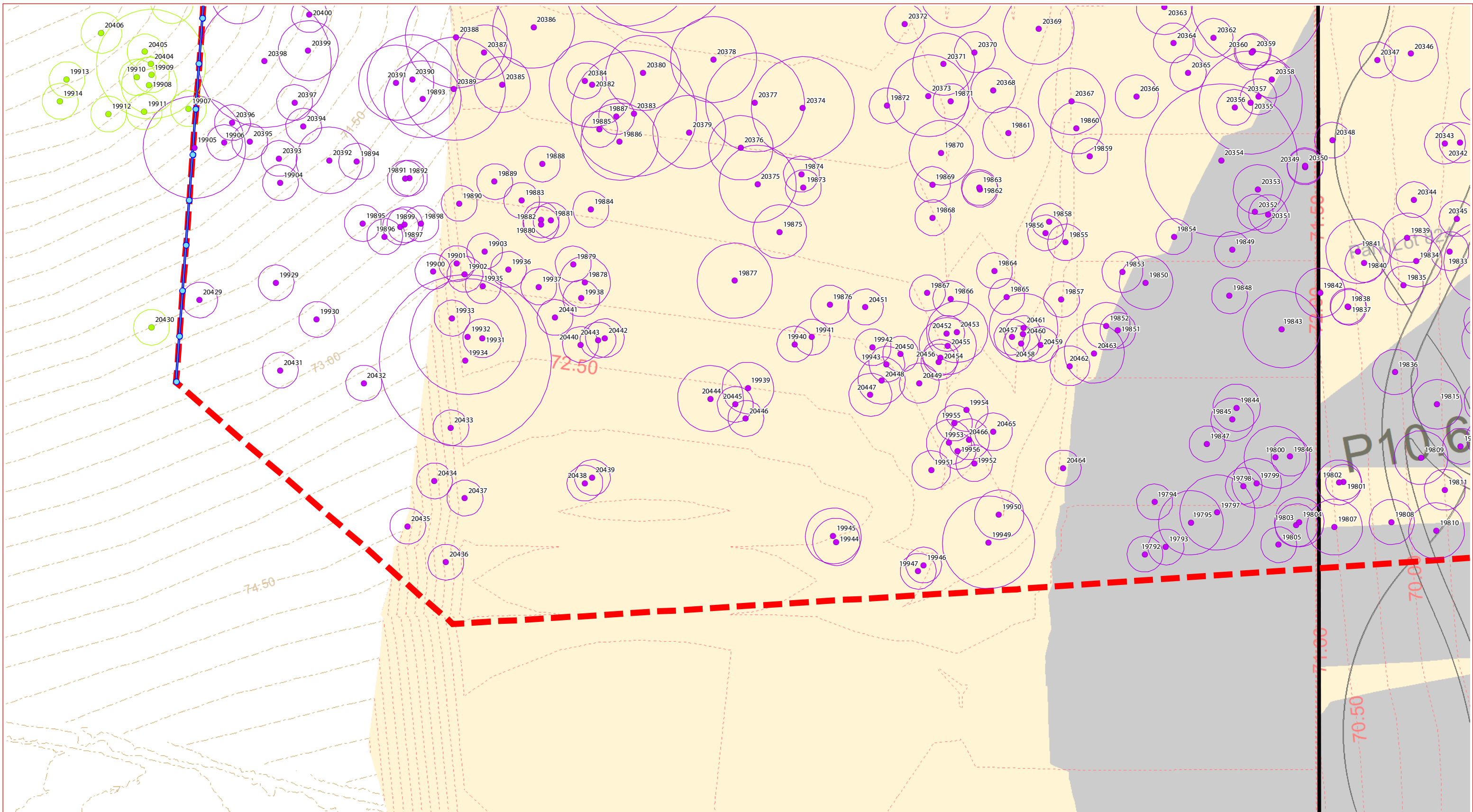

GPS Tree plot (w/TPZ)

- Tree to remove in Precinct 8 & 10
- Adjacent tree to retain during Precinct 8 & 10 vegetation clearing - retention status subject to other/future applications

Legend:

- Precinct 8 & 10 ROL boundary
- Precinct 8 & 10 vegetation clearing extent
- Stage boundaries
- Landscape design
- Existing contours
- Proposed lots
- Design contours
- Basin design
- Sewer design
- Stormwater design
- Water design
- Tree protection fencing
- Cut area
- Fill area
- EPBC Conservation area
- Retaining walls
- Proposed BMX track (indicative)

Vegetation Clearing & Fauna Management Plan - Detail sheet - 41

CLIENT:

DISCLAIMER:

THESE PLANS HAVE BEEN PREPARED FOR THE EXCLUSIVE USE OF THE CLIENT. SAUNDERS HAVILL GROUP CANNOT ACCEPT RESPONSIBILITY FOR ANY USE OF OR RELIANCE UPON THE CONTENTS OF THESE DRAWINGS BY ANY INDIVIDUAL.

CONFIRM: ALL DIMENSIONS ON SITE PRIOR TO CONSTRUCTION AND DO NOT SCALE FROM THE DRAWINGS. ALL DIMENSIONS ARE IN METRES. ANY CORRECTIONS SHOULD BE CLARIFIED IN WRITING WITH SAUNDERS HAVILL GROUP PRIOR TO THE COMMENCEMENT OF WORK.

PRIOR TO ANY DEMOLITION, EXCAVATION OR CONSTRUCTION ON SITE, THE RELEVANT AUTHORITY SHOULD BE CONTACTED FOR FURTHER UNDERGROUND SERVICES AND DEMOLITION LOCATIONS OF ALL SERVICES.

REFERENCES:

- Engineering drawing (Premise, 2022)
- Layout drawing (URBIS, 2022)

AMENDMENTS:

Issue	Date	Description	Checked
8	13/04/2022	Clearing area update	LT

PROJECT:

PRECINCT 8 & 10

environmental management

PLAN OF:

Vegetation Clearing & Fauna Management Plan

DATE: 13/04/2022	CHECKED: LT
CLIENT REF: 7598	DRAWN: TC
DRAWING No.: 7598 E 41 PC8_10 VCFMP B	

0 10 20 m

1:400 @ A3

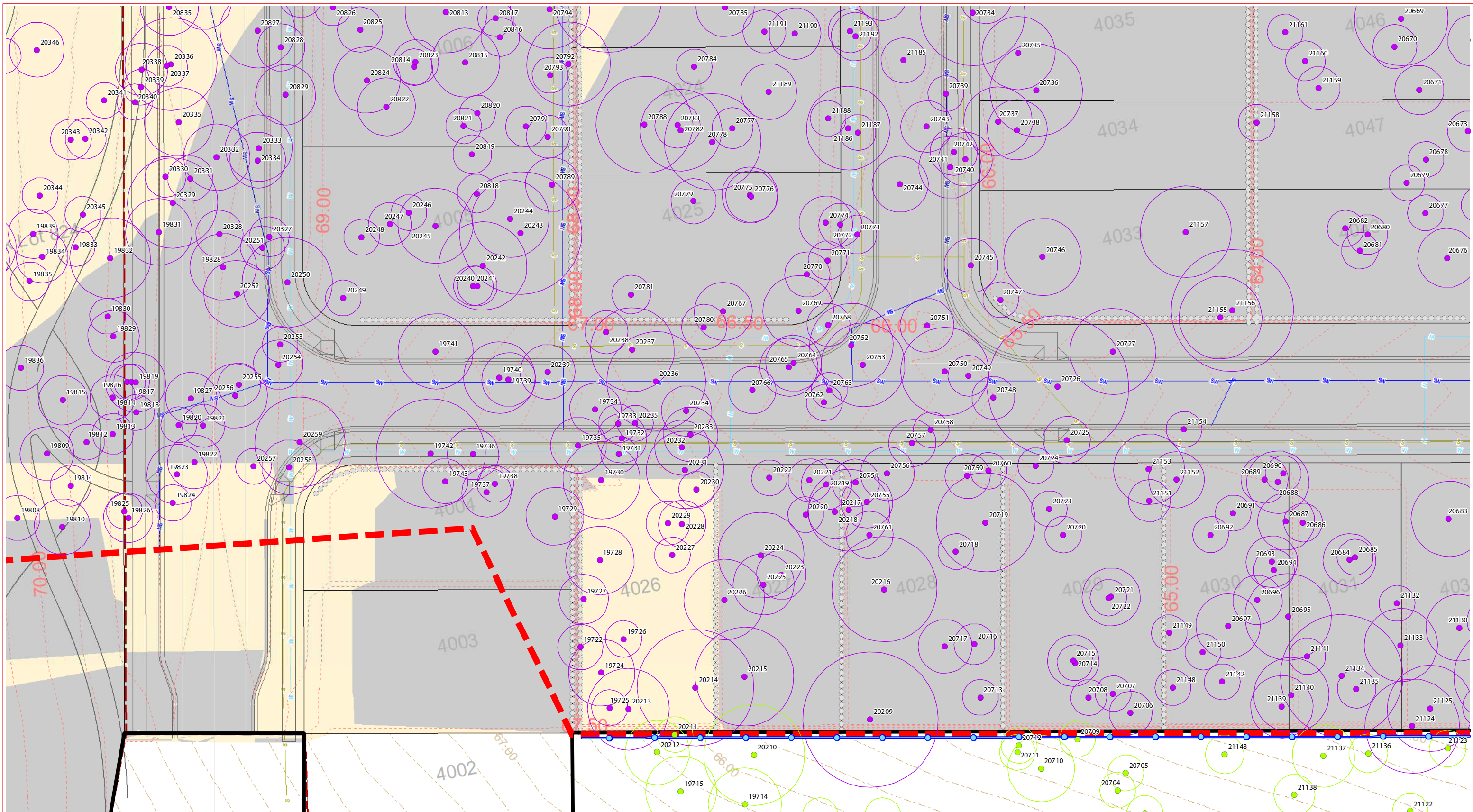

GPS Tree plot (w/TPZ)

- Tree to remove in Precinct 8 & 10
- Adjacent tree to retain during Precinct 8 & 10 vegetation clearing - retention status subject to other/future applications

- Precinct 8 & 10 ROL boundary
- Precinct 8 & 10 vegetation clearing extent
- Existing contours
- Proposed lots
- Stage boundaries
- Landscape design
- Proposed BMX track (indicative)
- Retaining walls
- Design contours
- Basin design
- Sewer design
- Stormwater design
- Water design
- Tree protection fencing
- Cut area
- Fill area
- EPBC Conservation area

Vegetation Clearing & Fauna Management Plan - Detail sheet - 42



DISCLAIMER:
 THESE PLANS HAVE BEEN PREPARED FOR THE EXCLUSIVE USE OF THE CLIENT. SAUNDERS HAVILL GROUP CANNOT ACCEPT RESPONSIBILITY FOR ANY USE OF OR RELIANCE UPON THE CONTENTS OF THESE DRAWINGS BY ANY THIRD PARTY.
 CONFIRM: ALL DIMENSIONS ON SITE PRIOR TO CONSTRUCTION AND DO NOT SCALE FROM THE DRAWINGS. ALL DIMENSIONS ARE IN METRES. ANY DISCREPANCIES SHOULD BE CLARIFIED IN WRITING WITH SAUNDERS HAVILL GROUP PRIOR TO THE COMMENCEMENT OF WORK.
 PRIOR TO ANY DEMOLITION, EXCAVATION OR CONSTRUCTION ON SITE, THE RELEVANT AUTHORITY SHOULD BE CONTACTED FOR FURTHER UNDERGROUND SERVICES, AND DEMOLITION LOCATIONS OF ALL SERVICES.

REFERENCES:
 Engineering drawing (Premise, 2022)
 Layout drawing (URBS, 2022)

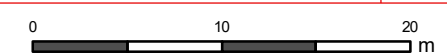

AMENDMENTS:

Issue	Date	Description	Checked
8	13/04/2022	Clearing area update	LT

PROJECT:
 PRECINCT 8 & 10
Everleigh

■ environmental management

PLAN OF:
 Vegetation Clearing & Fauna Management Plan

DATE: 13/04/2022	CHECKED: LT
CLIENT REF: 7598	DRAWN: TC
DRAWING No.: 7598 E 42 PC8_10 VCFMP B	

1:400 @ A3

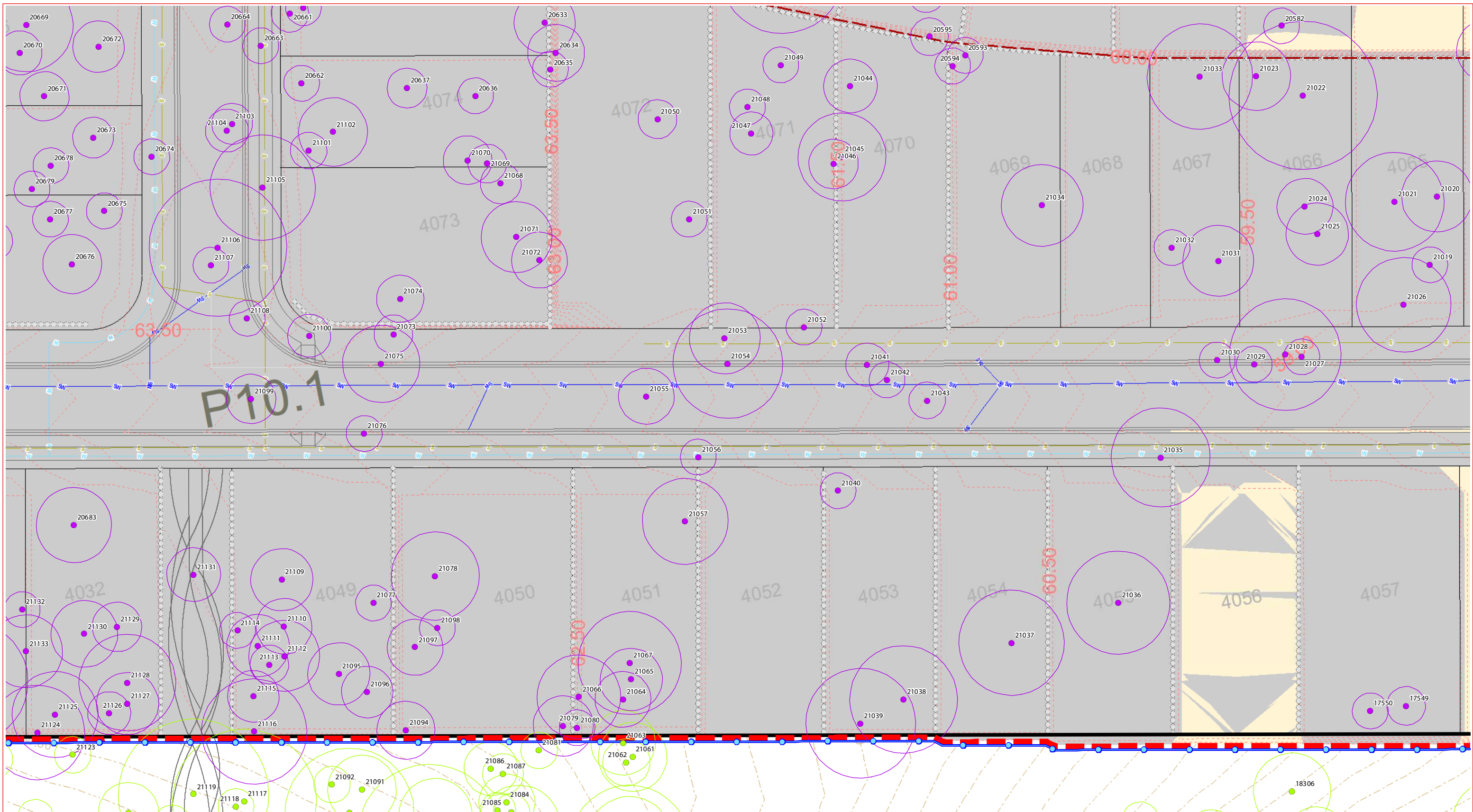

GPS Tree plot (w/TPZ)

- Tree to remove in Precinct 8 & 10
- Adjacent tree to retain during Precinct 8 & 10 vegetation clearing - retention status subject to other/future applications

- Precinct 8 & 10 ROL boundary
- Stage boundaries
- Design contours
- Tree protection fencing
- Precinct 8 & 10 vegetation clearing extent
- Landscape design
- Basin design
- Cut area
- Existing contours
- Proposed BMX track (indicative)
- Sewer design
- Fill area
- Proposed lots
- Retaining walls
- Stormwater design
- EPBC Conservation area
- Water design

Vegetation Clearing & Fauna Management Plan - Detail sheet - 43



DISCLAIMER:
 THESE PLANS HAVE BEEN PREPARED FOR THE EXCLUSIVE USE OF THE CLIENT. SAUNDERS HAVILL GROUP CANNOT ACCEPT RESPONSIBILITY FOR ANY USE OF OR RELIANCE UPON THE CONTENTS OF THESE DRAWINGS BY ANY THIRD PARTY.
 CONFIRM: ALL DIMENSIONS ON SITE PRIOR TO CONSTRUCTION AND DO NOT SCALE FROM THE DRAWINGS. ALL DIMENSIONS ARE IN METRES. ANY CORRECTIONS SHOULD BE CLARIFIED IN WRITING WITH SAUNDERS HAVILL GROUP PRIOR TO THE COMMENCEMENT OF WORK.
 PRIOR TO ANY DEMOLITION, EXCAVATION OR CONSTRUCTION ON SITE, THE RELEVANT AUTHORITY SHOULD BE CONTACTED FOR FURTHER UNDERGROUND SERVICES AND DEMOLITION LOCATIONS OF ALL SERVICES.

REFERENCES:
 Engineering drawing (Premise, 2022)
 Layout drawing (URBIS, 2022)



AMENDMENTS:

Issue	Date	Description	Checked
8	13/04/2022	Clearing area update	LT

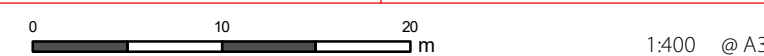

PROJECT:
 PRECINCT 8 & 10
Everleigh

environmental management

PLAN OF:
 Vegetation Clearing & Fauna Management Plan

DATE: 13/04/2022	CHECKED: LT
CLIENT REF: 7598	DRAWN: TC
DRAWING No.: 7598 E 43 PC8_10 VCFMP B	

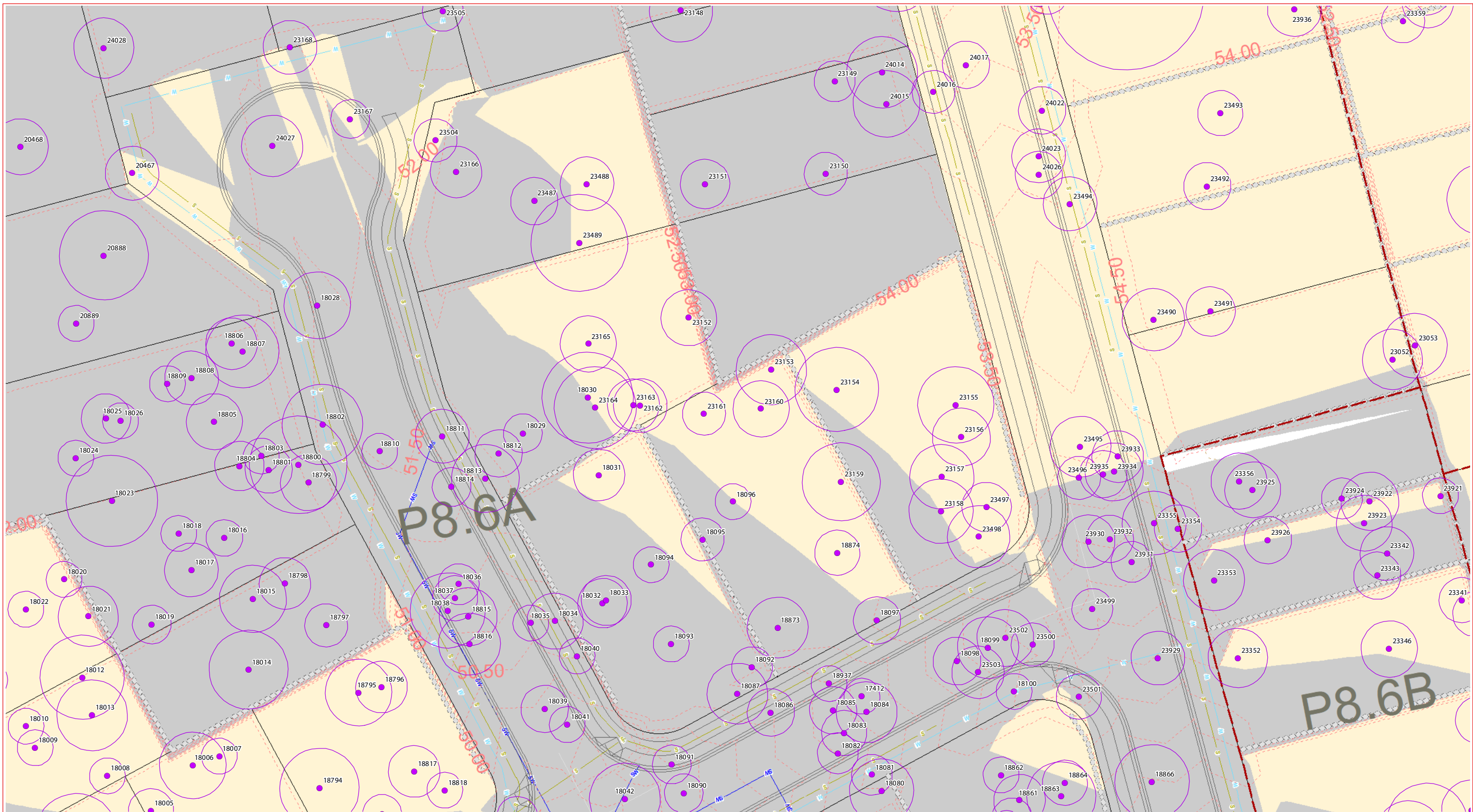

GPS Tree plot (w/TPZ)

- Tree to remove in Precinct 8 & 10
- Adjacent tree to retain during Precinct 8 & 10 vegetation clearing - retention status subject to other/future applications

Legend:

- Precinct 8 & 10 ROL boundary
- Precinct 8 & 10 vegetation clearing extent
- Existing contours
- Proposed lots
- Stage boundaries
- Landscape design
- Proposed BMX track (indicative)
- Retaining walls
- Design contours
- Basin design
- Sewer design
- Stormwater design
- Water design
- Tree protection fencing
- Cut area
- Fill area
- EPBC Conservation area

Vegetation Clearing & Fauna Management Plan - Detail sheet - 46

CLIENT:

DISCLAIMER:

THESE PLANS HAVE BEEN PREPARED FOR THE EXCLUSIVE USE OF THE CLIENT. SAUNDERS HAVILL GROUP CANNOT ACCEPT RESPONSIBILITY FOR ANY USE OF OR RELIANCE UPON THE CONTENTS OF THESE DRAWINGS BY ANY INDIVIDUAL.

CONFIRM: ALL DIMENSIONS ON SITE PRIOR TO CONSTRUCTION AND DO NOT SCALE FROM THE DRAWINGS. ALL DIMENSIONS ARE IN METRES. ANY DISCREPANCIES SHOULD BE CLARIFIED IN WRITING WITH SAUNDERS HAVILL GROUP PRIOR TO THE COMMENCEMENT OF WORK.

PRIOR TO ANY DEMOLITION, EXCAVATION OR CONSTRUCTION ON SITE, THE RELEVANT AUTHORITY SHOULD BE CONTACTED FOR FURTHER UNDERGROUND SERVICES AND DEMOLITION LOCATIONS OF ALL SERVICES.

REFERENCES:

- Engineering drawing (Premise, 2022)
- Layout drawing (URBIS, 2022)

AMENDMENTS:

Issue	Date	Description	Checked
8	13/04/2022	Clearing area update	LT

PROJECT:

PRECINCT 8 & 10

environmental management

PLAN OF: Vegetation Clearing & Fauna Management Plan

DATE: 13/04/2022	CHECKED: LT
CLIENT REF: 7598	DRAWN: TC
DRAWING No.: 7598 E 46 PC8_10 VCFMP B	

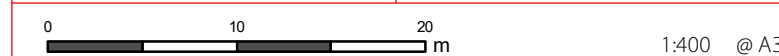

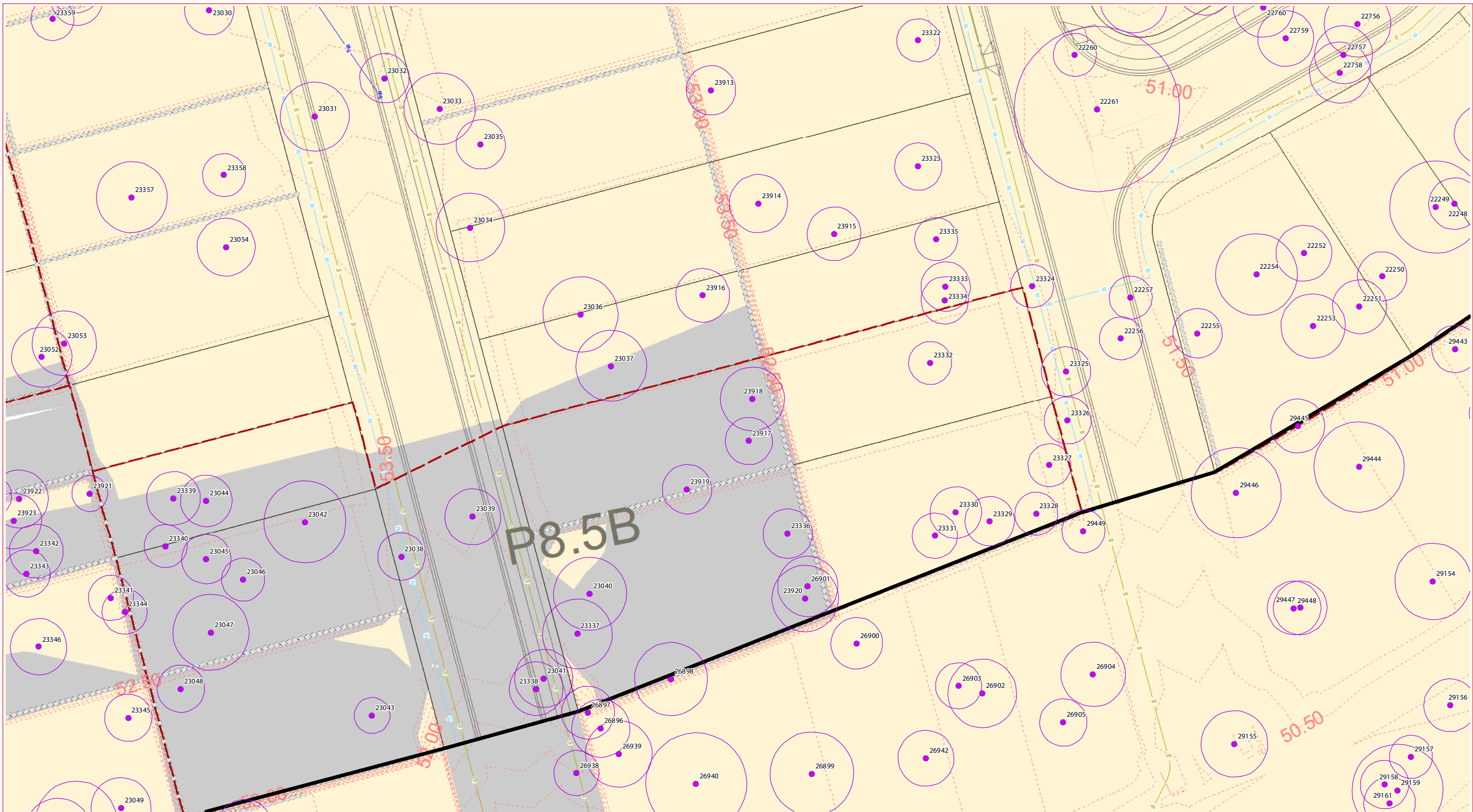

- GPS Tree plot (w/TPZ)
- Tree to remove in Precinct 8 & 10
- Adjacent tree to retain during Precinct 8 & 10 vegetation clearing - retention status subject to other/future applications
- Precinct 8 & 10 ROL boundary
- - - Precinct 8 & 10 vegetation clearing extent
- - - Existing contours
- Proposed lots
- - - Stage boundaries
- Landscape design
- - - Proposed BMX track (indicative)
- Retaining walls
- - - Design contours
- B Basin design
- S Sewer design
- SW Stormwater design
- W Water design
- Tree protection fencing
- Cut area
- Fill area
- EPBC Conservation area

Vegetation Clearing & Fauna Management Plan - Detail sheet - 47

CLIENT:

DISCLAIMER:

THESE PLANS HAVE BEEN PREPARED FOR THE EXCLUSIVE USE OF THE CLIENT. SAUNDERS HAVILL GROUP CANNOT ACCEPT RESPONSIBILITY FOR ANY USE OF OR RELIANCE UPON THE CONTENTS OF THESE DRAWINGS BY ANY INDIVIDUAL.

CONFIRM: ALL DIMENSIONS ON SITE PRIOR TO CONSTRUCTION AND DO NOT SCALE FROM THE DRAWINGS. ALL DIMENSIONS ARE IN METRES. ANY CORRECTIONS SHOULD BE CLARIFIED IN WRITING WITH SAUNDERS HAVILL GROUP PRIOR TO THE COMMENCEMENT OF WORK.

PRIOR TO ANY DEMOLITION, EXCAVATION OR CONSTRUCTION ON SITE, THE RELEVANT AUTHORITY SHOULD BE CONTACTED FOR FURTHER UNDERGROUND SERVICES AND DEMOLITION LOCATIONS OF ALL SERVICES.

REFERENCES:

- Engineering drawing (Premise, 2022)
- Layout drawing (URBIS, 2022)

AMENDMENTS:

Issue	Date	Description	Checked
8	13/04/2022	Clearing area update	LT

PROJECT:

PRECINCT 8 & 10

■ environmental management

PLAN OF:

Vegetation Clearing & Fauna Management Plan

DATE: 13/04/2022	CHECKED: LT
CLIENT REF: 7598	DRAWN: TC
DRAWING No.: 7598 E 47 PC8_10 VCFMP B	

0 10 20 m

1:400 @ A3

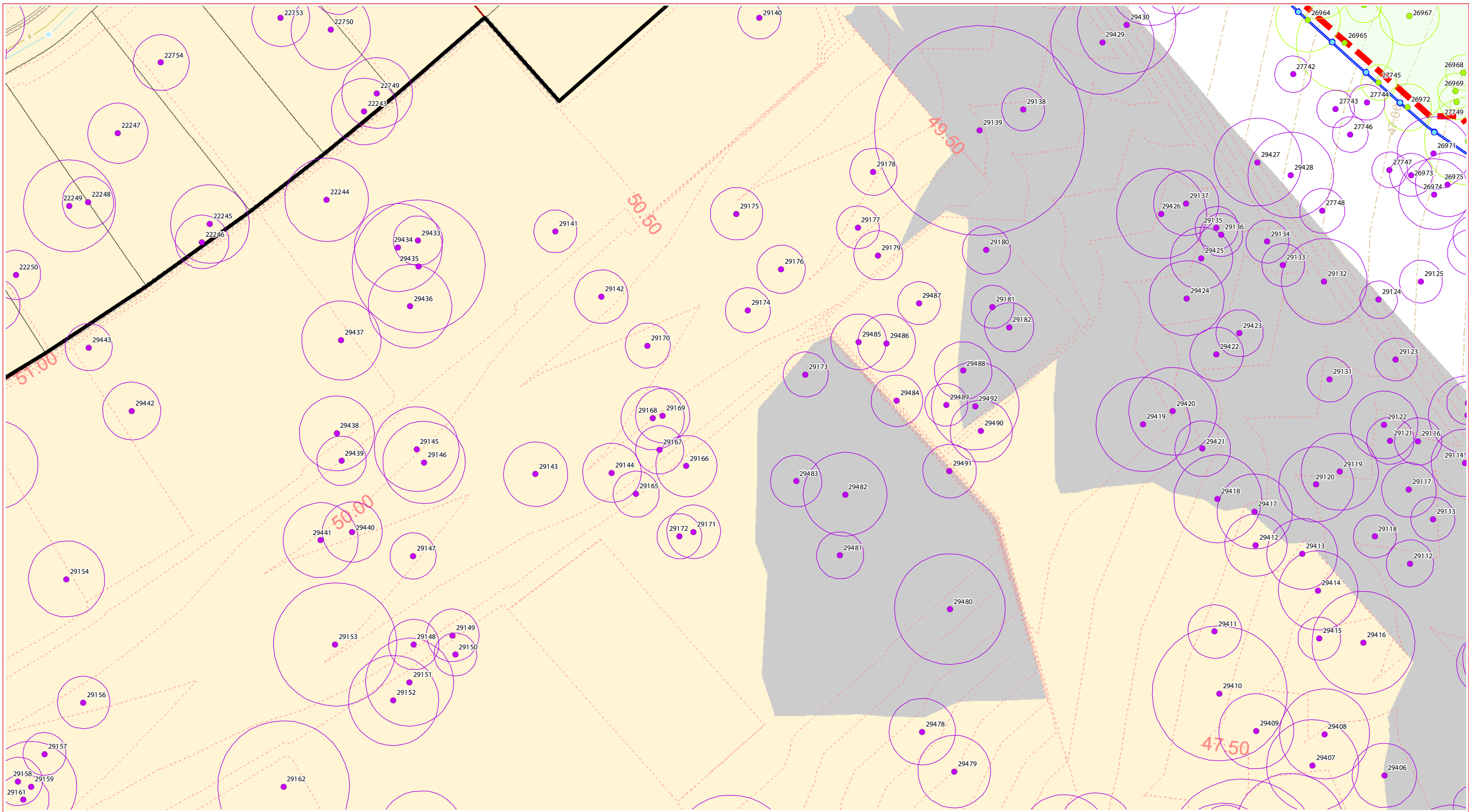

GPS Tree plot (w/TPZ)

- Tree to remove in Precinct 8 & 10
- Adjacent tree to retain during Precinct 8 & 10 vegetation clearing - retention status subject to other/future applications

- Precinct 8 & 10 ROL boundary
- Precinct 8 & 10 vegetation clearing extent
- Existing contours
- Proposed lots
- Stage boundaries
- Landscape design
- Proposed BMX track (indicative)
- Retaining walls
- Design contours
- Basin design
- Sewer design
- Stormwater design
- Water design
- Tree protection fencing
- Cut area
- Fill area
- EPBC Conservation area

Vegetation Clearing & Fauna Management Plan - Detail sheet - 48



DISCLAIMER:

THESE PLANS HAVE BEEN PREPARED FOR THE EXCLUSIVE USE OF THE CLIENT. SAUNDERS HAVILL GROUP CANNOT ACCEPT RESPONSIBILITY FOR ANY USE OF OR RELIANCE UPON THE CONTENTS OF THESE DRAWINGS BY ANY INDIVIDUAL.

CONFIRM: ALL DIMENSIONS ON SITE PRIOR TO CONSTRUCTION AND DO NOT SCALE FROM THE DRAWINGS. ALL DIMENSIONS ARE IN METRES. ANY DISCREPANCIES SHOULD BE CLARIFIED IN WRITING WITH SAUNDERS HAVILL GROUP PRIOR TO THE COMMENCEMENT OF WORK.

PRIOR TO ANY DEMOLITION, EXCAVATION OR CONSTRUCTION ON SITE, THE RELEVANT AUTHORITY SHOULD BE CONTACTED FOR FURTHER UNDERGROUND SERVICES AND DEMOLITION LOCATIONS OF ALL SERVICES.

REFERENCES:

- Engineering drawing (Premise, 2022)
- Layout drawing (URBIS, 2022)

AMENDMENTS:

Issue	Date	Description	Checked
8	13/04/2022	Clearing area update	LT

PROJECT:

PRECINCT 8 & 10

environmental management

PLAN OF:

Vegetation Clearing & Fauna Management Plan

DATE: 13/04/2022	CHECKED: LT
CLIENT REF: 7598	DRAWN: TC
DRAWING No.: 7598 E 48 PC8_10 VCFMP B	

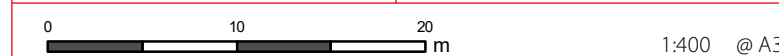

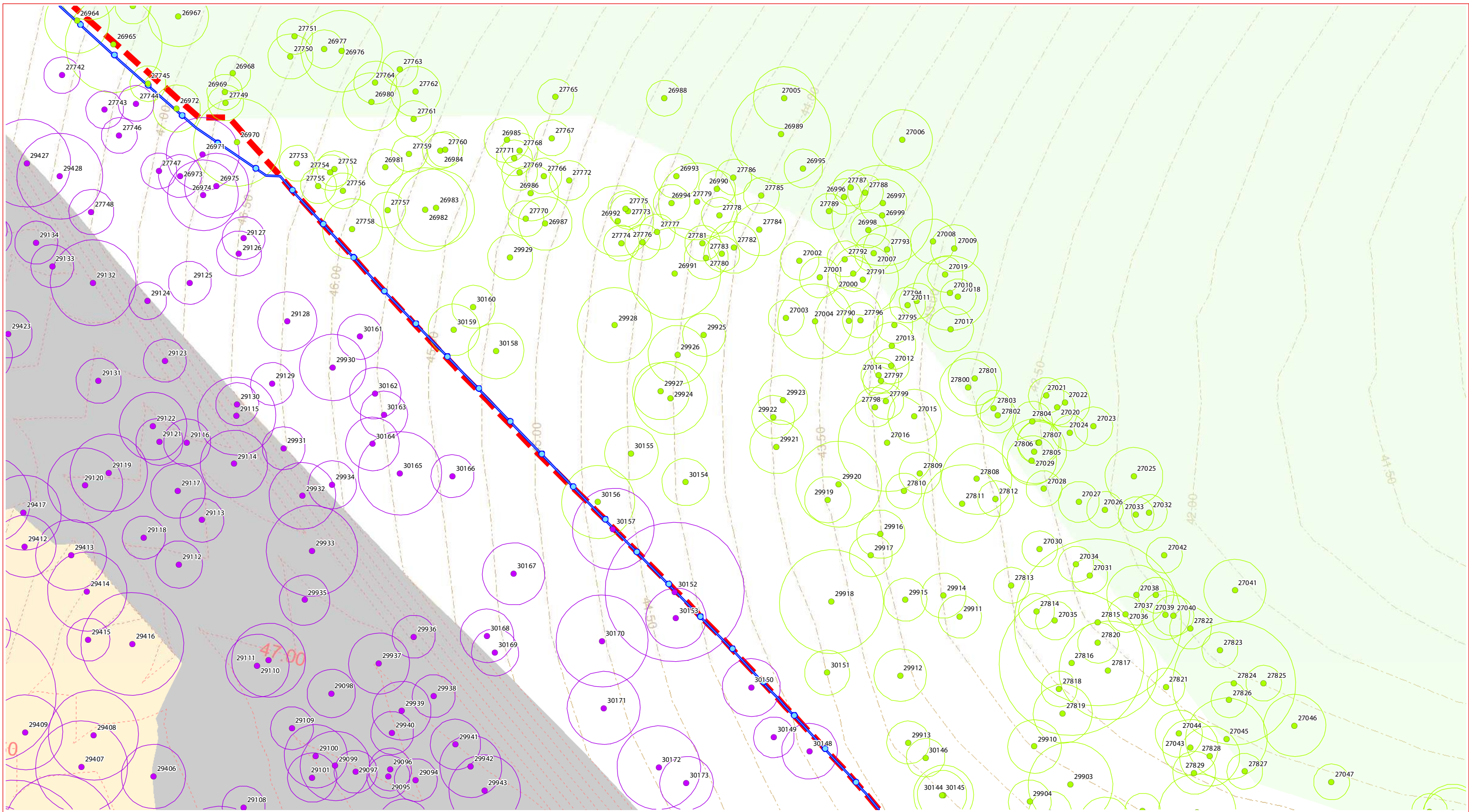

GPS Tree plot (w/TPZ)

- Tree to remove in Precinct 8 & 10
- Adjacent tree to retain during Precinct 8 & 10 vegetation clearing - retention status subject to other/future applications

- Precinct 8 & 10 ROL boundary
- Precinct 8 & 10 vegetation clearing extent
- Existing contours
- Proposed lots

- Stage boundaries
- Landscape design
- Proposed BMX track (indicative)
- Retaining walls

- Design contours
- Basin design
- Sewer design
- Stormwater design
- Water design

- Tree protection fencing
- Cut area
- Fill area
- EPBC Conservation area

Vegetation Clearing & Fauna Management Plan - Detail sheet - 49

CLIENT:

DISCLAIMER:

THESE PLANS HAVE BEEN PREPARED FOR THE EXCLUSIVE USE OF THE CLIENT. SAUNDERS HAVILL GROUP CANNOT ACCEPT RESPONSIBILITY FOR ANY USE OF OR RELIANCE UPON THE CONTENTS OF THESE DRAWINGS BY ANY INDIVIDUAL.

CONFIRM: ALL DIMENSIONS ON SITE PRIOR TO CONSTRUCTION AND DO NOT SCALE FROM THE DRAWINGS. ALL DIMENSIONS ARE IN METRES. ANY DISCREPANCIES SHOULD BE CLARIFIED IN WRITING WITH SAUNDERS HAVILL GROUP PRIOR TO THE COMMENCEMENT OF WORK.

PRIOR TO ANY DEMOLITION, EXCAVATION OR CONSTRUCTION ON SITE, THE RELEVANT AUTHORITY SHOULD BE CONTACTED FOR FURTHER UNDERGROUND SERVICES, AND DEMOLITION LOCATIONS OF ALL SERVICES.

REFERENCES:

- Engineering drawing (Premise, 2022)
- Layout drawing (URBIS, 2022)

0 10 20 m

AMENDMENTS:

Issue	Date	Description	Checked
8	13/04/2022	Clearing area update	LT

PROJECT:

PRECINCT 8 & 10

environmental management

PLAN OF:

Vegetation Clearing & Fauna Management Plan

DATE: 13/04/2022	CHECKED: LT
CLIENT REF: 7598	DRAWN: TC
DRAWING No.: 7598 E 49 PC8_10 VCFMP B	

1:400 @ A3

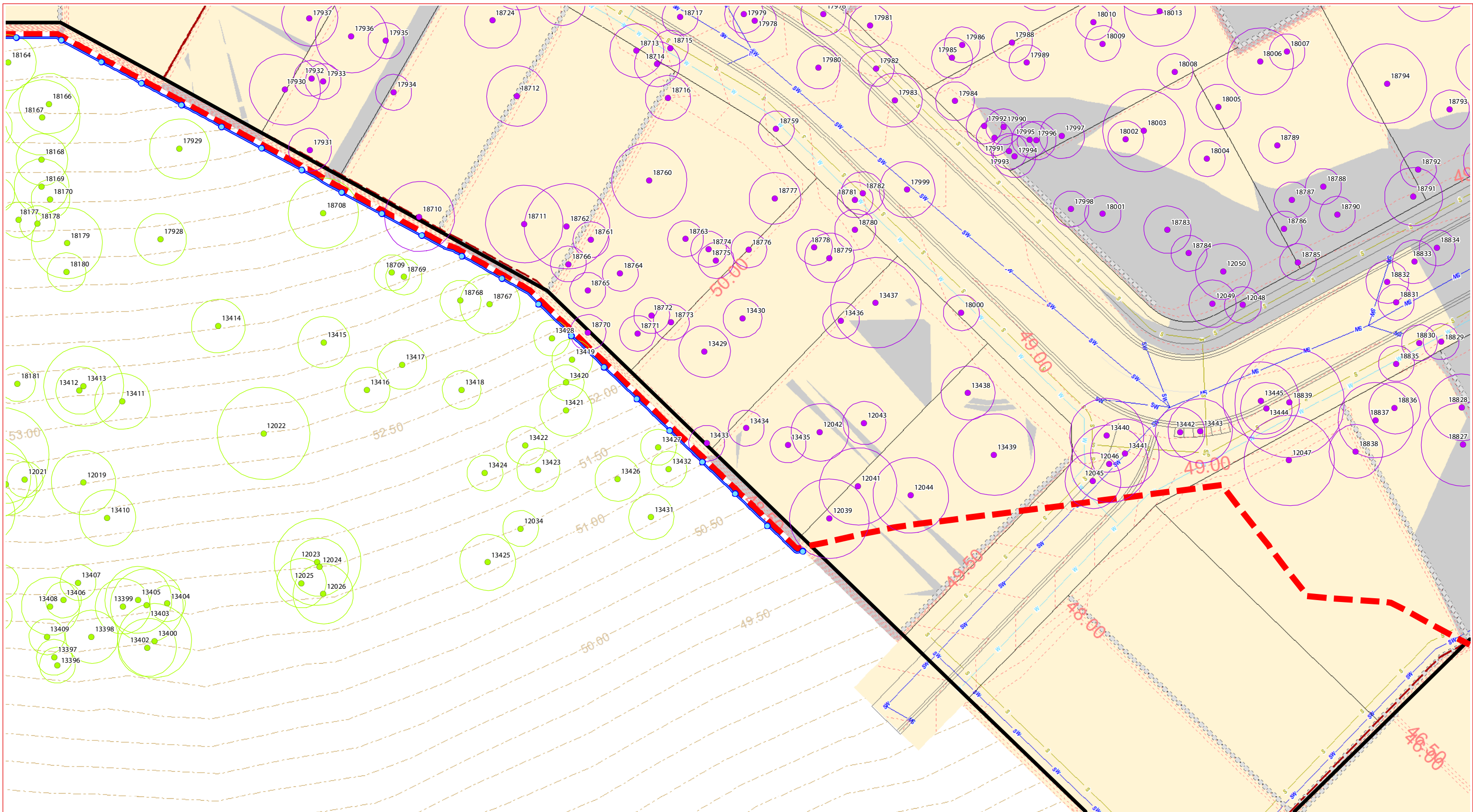

GPS Tree plot (w/TPZ)

- Tree to remove in Precinct 8 & 10
- Adjacent tree to retain during Precinct 8 & 10 vegetation clearing - retention status subject to other/future applications

- Precinct 8 & 10 ROL boundary
- Precinct 8 & 10 vegetation clearing extent
- Existing contours
- Proposed lots

- Stage boundaries
- Landscape design
- Proposed BMX track (indicative)
- Retaining walls

- Design contours
- Basin design
- Sewer design
- Stormwater design
- Water design

- Cut area
- Fill area
- EPBC Conservation area

Vegetation Clearing & Fauna Management Plan - Detail sheet - 50



DISCLAIMER:

THESE PLANS HAVE BEEN PREPARED FOR THE EXCLUSIVE USE OF THE CLIENT. SAUNDERS HAVILL GROUP CANNOT ACCEPT RESPONSIBILITY FOR ANY USE OF OR RELIANCE UPON THE CONTENTS OF THESE DRAWINGS BY ANY INDIVIDUAL.

CONFIRM ALL DIMENSIONS ON SITE PRIOR TO CONSTRUCTION AND DO NOT SCALE FROM THE DRAWINGS. ALL DIMENSIONS ARE IN METRES. ANY CORRECTIONS SHOULD BE CLARIFIED IN WRITING WITH SAUNDERS HAVILL GROUP PRIOR TO THE COMMENCEMENT OF WORK.

PRIOR TO ANY DEMOLITION, EXCAVATION OR CONSTRUCTION ON SITE, THE RELEVANT AUTHORITY SHOULD BE CONTACTED FOR FURTHER UNDERGROUND SERVICES AND DEMOLITION LOCATIONS OF ALL SERVICES.

REFERENCES:

- Engineering drawing (Premise, 2022)
- Layout drawing (URBIS, 2022)

AMENDMENTS:

Issue	Date	Description	Checked
8	13/04/2022	Clearing area update	LT

PROJECT:

PRECINCT 8 & 10

Everleigh

environmental management

PLAN OF: Vegetation Clearing & Fauna Management Plan

DATE: 13/04/2022	CHECKED: LT
CLIENT REF: 7598	DRAWN: TC
DRAWING No: 7598 E 50 PC8_10 VCFMP B	

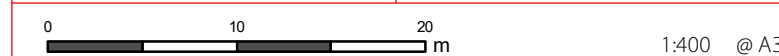

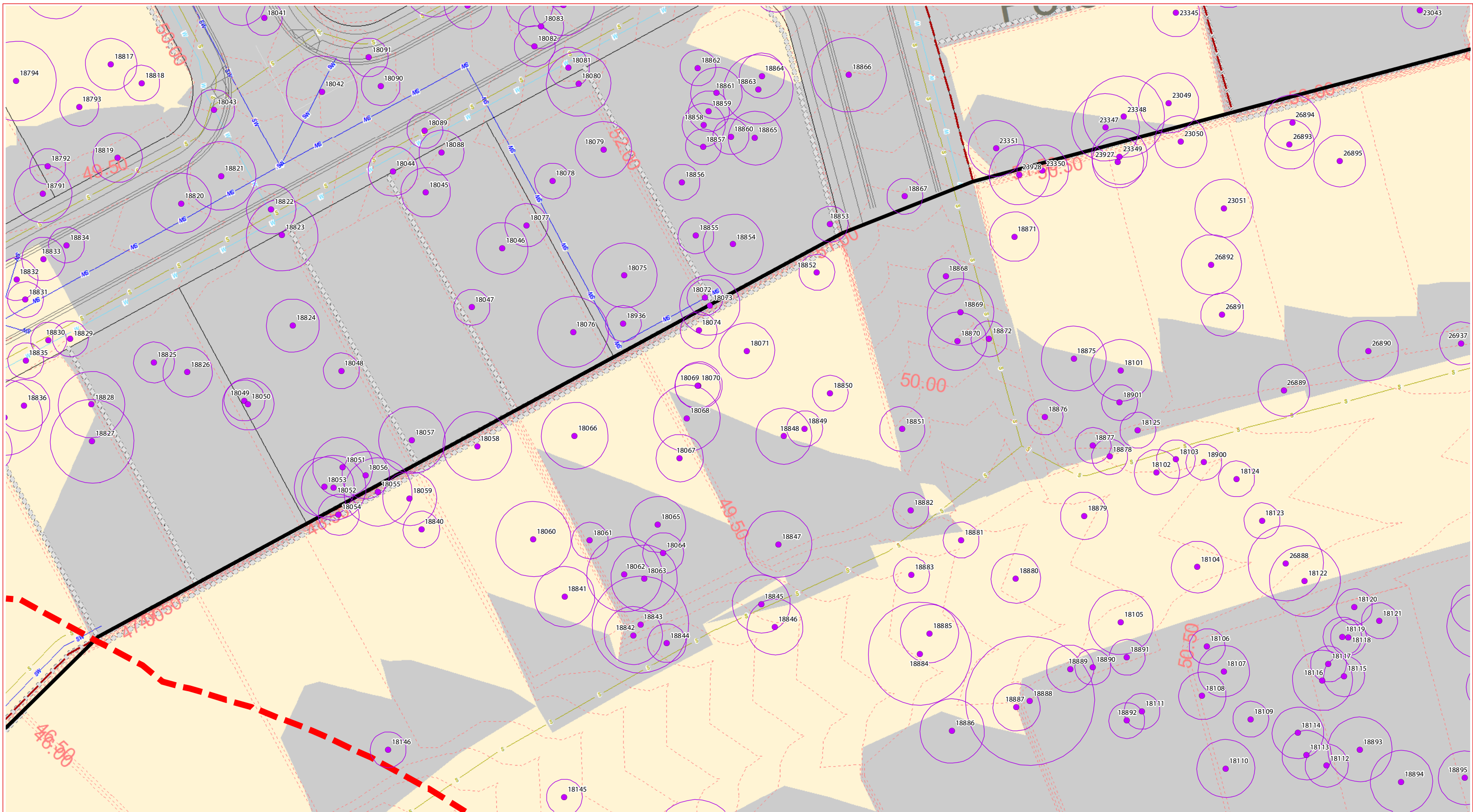

GPS Tree plot (w/TPZ)

- Tree to remove in Precinct 8 & 10
- Adjacent tree to retain during Precinct 8 & 10 vegetation clearing - retention status subject to other/future applications

Legend:

- Precinct 8 & 10 ROL boundary
- Precinct 8 & 10 vegetation clearing extent
- Stage boundaries
- Landscape design
- Existing contours
- Proposed lots
- Design contours
- Basin design
- Sewer design
- Stormwater design
- Water design
- Tree protection fencing
- Cut area
- Fill area
- EPBC Conservation area
- Proposed BMX track (indicative)
- Retaining walls

Vegetation Clearing & Fauna Management Plan - Detail sheet - 51

CLIENT:

DISCLAIMER:

THESE PLANS HAVE BEEN PREPARED FOR THE EXCLUSIVE USE OF THE CLIENT. SAUNDERS HAVILL GROUP CANNOT ACCEPT RESPONSIBILITY FOR ANY USE OF OR RELIANCE UPON THE CONTENTS OF THESE DRAWINGS BY ANY INDIVIDUAL.

CONFIRM: ALL DIMENSIONS ON SITE PRIOR TO CONSTRUCTION AND DO NOT SCALE FROM THE DRAWINGS. ALL DIMENSIONS ARE IN METRES. ANY DISCREPANCIES SHOULD BE CLARIFIED IN WRITING WITH SAUNDERS HAVILL GROUP PRIOR TO THE COMMENCEMENT OF WORK.

PRIOR TO ANY DEMOLITION, EXCAVATION OR CONSTRUCTION ON SITE THE RELEVANT AUTHORITY SHOULD BE CONTACTED FOR FURTHER UNDERGROUND SERVICES AND DEMOLITION LOCATIONS OF ALL SERVICES.

REFERENCES:

- Engineering drawing (Premise, 2022)
- Layout drawing (URBIS, 2022)

0 10 20 m

1:400 @ A3

AMENDMENTS:

Issue	Date	Description	Checked
8	13/04/2022	Clearing area update	LT

PROJECT:

PRECINCT 8 & 10

environmental management

PLAN OF:

Vegetation Clearing & Fauna Management Plan

DATE: 13/04/2022	CHECKED: LT
CLIENT REF: 7598	DRAWN: TC
DRAWING No.: 7598 E 51 PC8_10 VCFMP B	

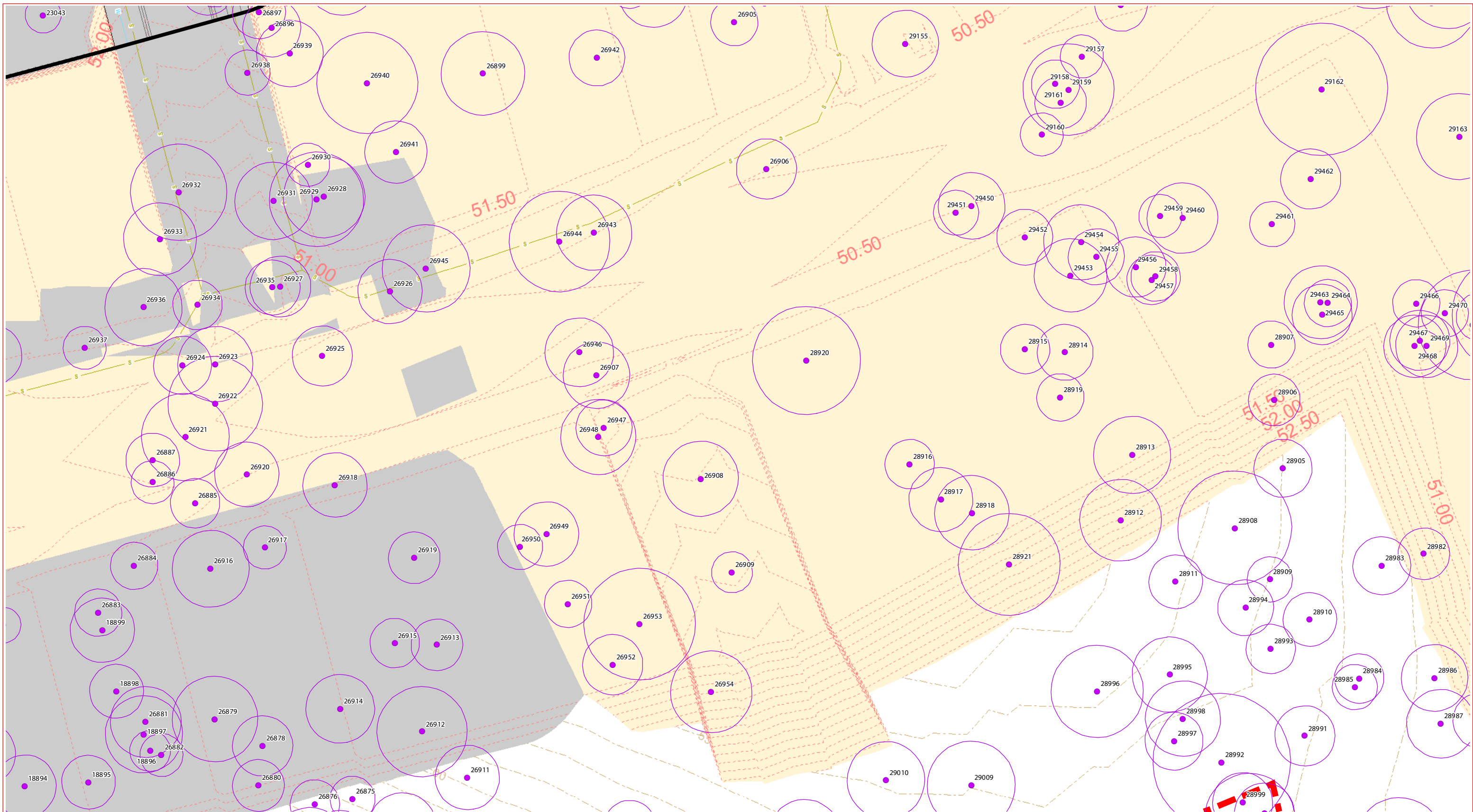

GPS Tree plot (w/TPZ)

- Tree to remove in Precinct 8 & 10
- Adjacent tree to retain during Precinct 8 & 10 vegetation clearing - retention status subject to other/future applications

- Precinct 8 & 10 ROL boundary
- Precinct 8 & 10 vegetation clearing extent
- Existing contours
- Proposed lots
- Stage boundaries
- Landscape design
- Proposed BMX track (indicative)
- Retaining walls
- Design contours
- Basin design
- Sewer design
- Stormwater design
- Water design
- Tree protection fencing
- Cut area
- Fill area
- EPBC Conservation area

Vegetation Clearing & Fauna Management Plan - Detail sheet - 52



DISCLAIMER:
 THESE PLANS HAVE BEEN PREPARED FOR THE EXCLUSIVE USE OF THE CLIENT. SAUNDERS HAVILL GROUP CANNOT ACCEPT RESPONSIBILITY FOR ANY USE OF OR RELIANCE UPON THE CONTENTS OF THESE DRAWINGS BY ANY INDIVIDUAL.
 CONFIRM ALL DIMENSIONS ON SITE PRIOR TO CONSTRUCTION AND DO NOT SCALE FROM THE DRAWINGS. ALL DIMENSIONS ARE IN METRES. ANY DISCREPANCIES SHOULD BE CLARIFIED IN WRITING WITH SAUNDERS HAVILL GROUP PRIOR TO THE COMMENCEMENT OF WORK.
 PRIOR TO ANY DEMOLITION, EXCAVATION OR CONSTRUCTION ON SITE, THE RELEVANT AUTHORITY SHOULD BE CONTACTED FOR FURTHER UNDERGROUND SERVICES AND DEMOLITION LOCATIONS OF ALL SERVICES.

REFERENCES:
 Engineering drawing (Premise, 2022)
 Layout drawing (URBIS, 2022)



AMENDMENTS:

Issue	Date	Description	Checked
8	13/04/2022	Clearing area update	LT

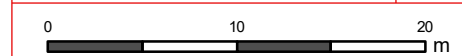

1:400 @ A3

PROJECT:
PRECINCT 8 & 10
Everleigh

environmental management

PLAN OF:
 Vegetation Clearing & Fauna Management Plan

DATE: 13/04/2022	CHECKED: LT
CLIENT REF: 7598	DRAWN: TC
DRAWING No.: 7598 E 52 PC8_10 VCFMP B	

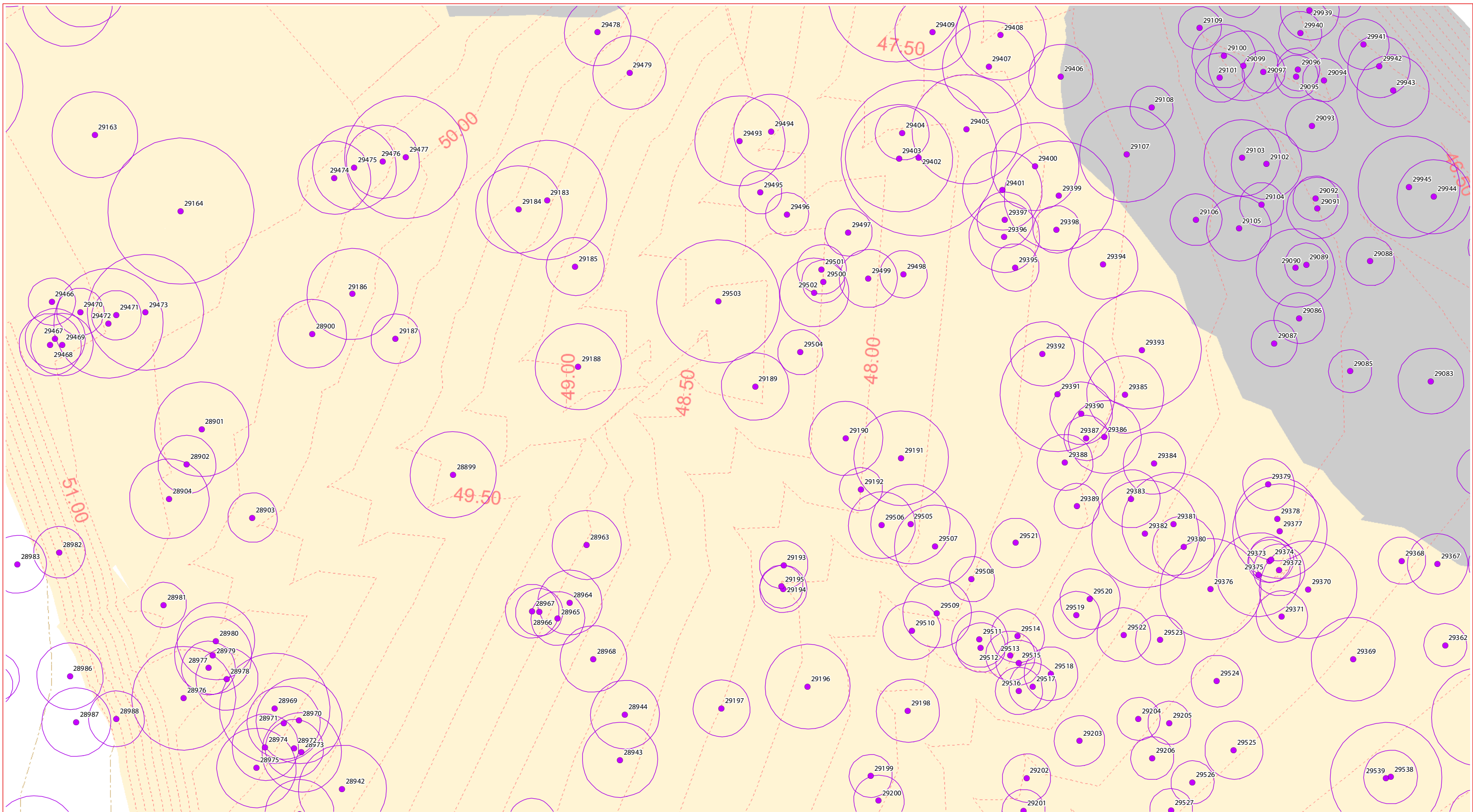

GPS Tree plot (w/TPZ)

- Tree to remove in Precinct 8 & 10
- Adjacent tree to retain during Precinct 8 & 10 vegetation clearing - retention status subject to other/future applications

- Precinct 8 & 10 ROL boundary
- Precinct 8 & 10 vegetation clearing extent
- Existing contours
- Proposed lots
- Stage boundaries
- Landscape design
- Proposed BMX track (indicative)
- Retaining walls
- Design contours
- Basin design
- Sewer design
- Stormwater design
- Water design
- Tree protection fencing
- Cut area
- Fill area
- EPBC Conservation area

Vegetation Clearing & Fauna Management Plan - Detail sheet - 53



DISCLAIMER:

THESE PLANS HAVE BEEN PREPARED FOR THE EXCLUSIVE USE OF THE CLIENT. SAUNDERS HAVILL GROUP CANNOT ACCEPT RESPONSIBILITY FOR ANY USE OF OR RELIANCE UPON THE CONTENTS OF THESE DRAWINGS BY ANY THIRD PARTY.

CONFIRM ALL DIMENSIONS ON SITE PRIOR TO CONSTRUCTION AND DO NOT SCALE FROM THE DRAWINGS. ALL DIMENSIONS ARE IN METRES. ANY DISCREPANCIES SHOULD BE CLARIFIED IN WRITING WITH SAUNDERS HAVILL GROUP PRIOR TO THE COMMENCEMENT OF WORK.

PRIOR TO ANY DEMOLITION, EXCAVATION OR CONSTRUCTION ON SITE, THE RELEVANT AUTHORITY SHOULD BE CONTACTED FOR FURTHER UNDERGROUND SERVICES AND DEMOLITION LOCATIONS OF ALL SERVICES.

REFERENCES:

Engineering drawing (Premise, 2022)

Layout drawing (URBIS, 2022)

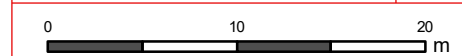

AMENDMENTS:

Issue	Date	Description	Checked
8	13/04/2022	Clearing area update	LT

PROJECT:

PRECINCT 8 & 10

environmental management

PLAN OF:

Vegetation Clearing & Fauna Management Plan

DATE: 13/04/2022	CHECKED: LT
CLIENT REF: 7598	DRAWN: TC
DRAWING No.: 7598 E 53 PCB_10 VCFMP B	

1:400 @ A3

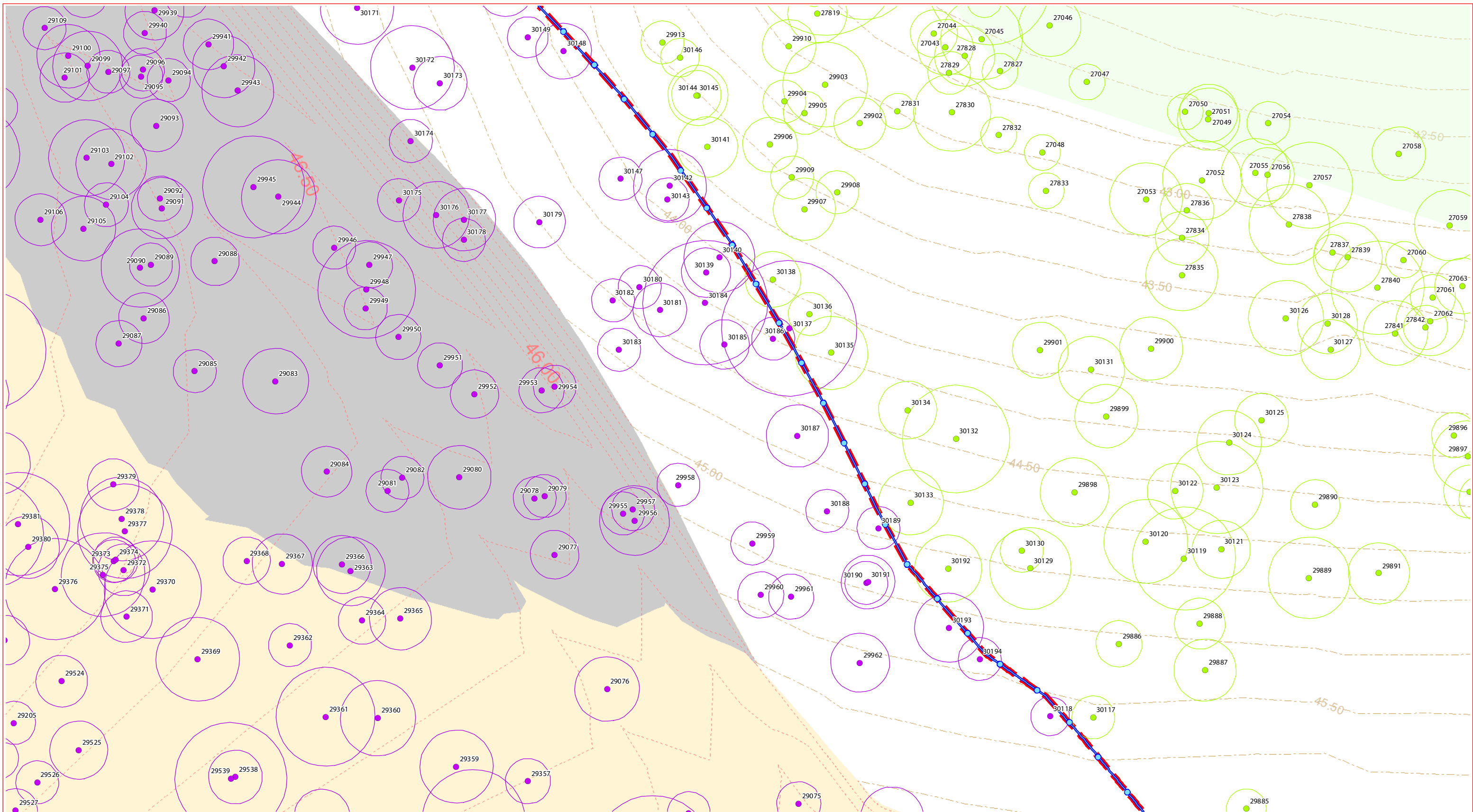

GPS Tree plot (w/TPZ)

- Tree to remove in Precinct 8 & 10
- Adjacent tree to retain during Precinct 8 & 10 vegetation clearing - retention status subject to other/future applications

- Precinct 8 & 10 ROL boundary
- Precinct 8 & 10 vegetation clearing extent
- Existing contours
- Proposed lots

- Stage boundaries
- Landscape design
- Proposed BMX track (indicative)
- Retaining walls

- Design contours
- B Basin design
- S Sewer design
- SW Stormwater design
- W Water design

- Tree protection fencing
- Cut area
- Fill area
- EPBC Conservation area

Vegetation Clearing & Fauna Management Plan - Detail sheet - 54

CLIENT:

DISCLAIMER:

THESE PLANS HAVE BEEN PREPARED FOR THE EXCLUSIVE USE OF THE CLIENT. SAUNDERS HAVILL GROUP CANNOT ACCEPT RESPONSIBILITY FOR ANY USE OF OR RELIANCE UPON THE CONTENTS OF THESE DRAWINGS BY ANY THIRD PARTY.

CONFIRM: ALL DIMENSIONS ON SITE PRIOR TO CONSTRUCTION AND DO NOT SCALE FROM THE DRAWINGS. ALL DIMENSIONS ARE IN METRES. ANY DISCREPANCIES SHOULD BE CLARIFIED IN WRITING WITH SAUNDERS HAVILL GROUP PRIOR TO THE COMMENCEMENT OF WORK.

PRIOR TO ANY DEMOLITION, EXCAVATION OR CONSTRUCTION ON SITE, THE RELEVANT AUTHORITY SHOULD BE CONTACTED FOR FURTHER UNDERGROUND SERVICES AND DEMOLITION LOCATIONS OF ALL SERVICES.

REFERENCES:

- Engineering drawing (Premise, 2022)
- Layout drawing (URBS, 2022)

AMENDMENTS:

Issue	Date	Description	Checked
8	13/04/2022	Clearing area update	LT

PROJECT:

PRECINCT 8 & 10

■ environmental management

PLAN OF:

Vegetation Clearing & Fauna Management Plan

DATE: 13/04/2022	CHECKED: LT
CLIENT REF: 7598	DRAWN: TC
DRAWING No.: 7598 E 54 PC8_10 VCFMP B	

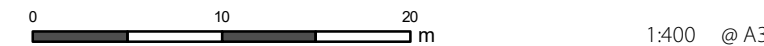

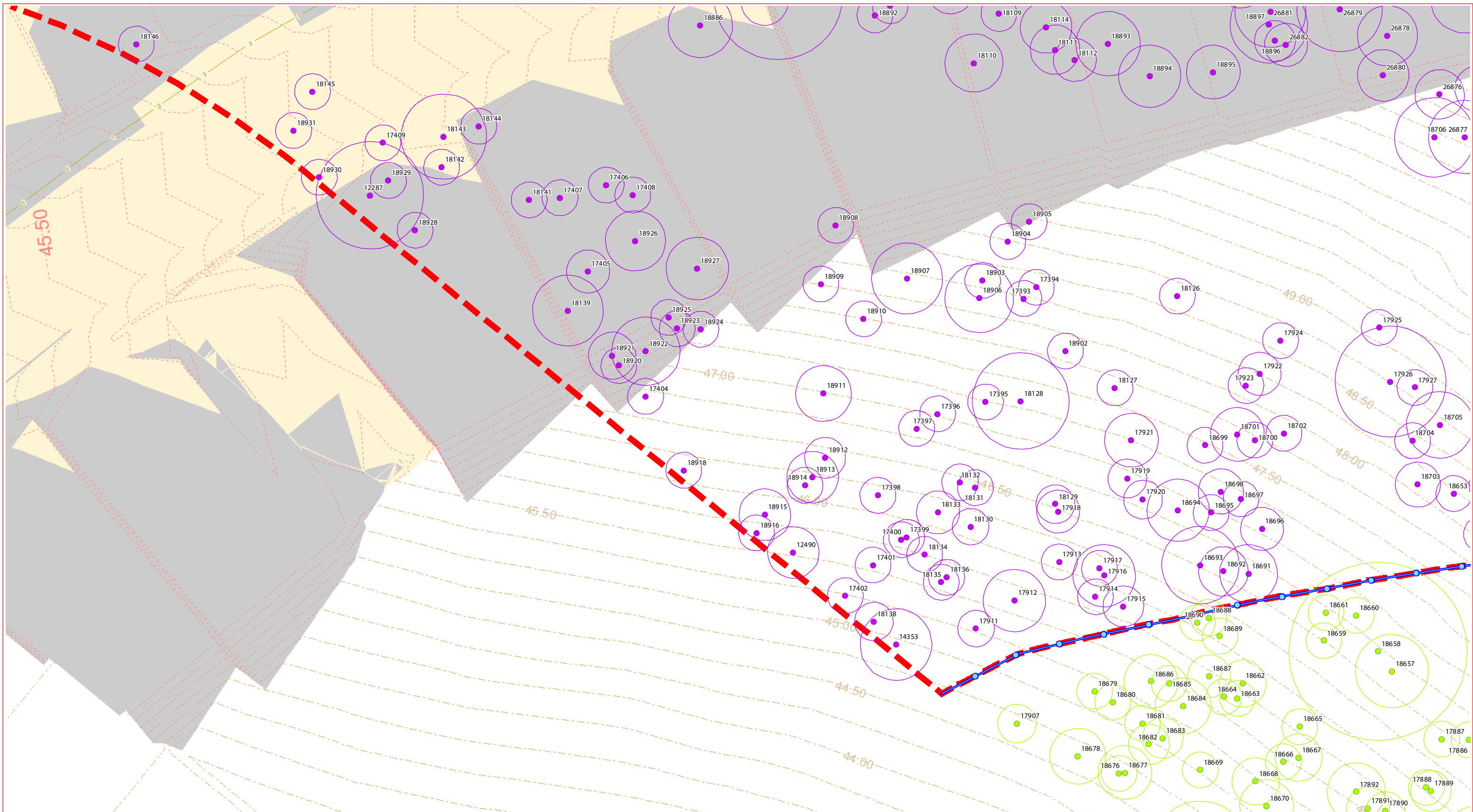

GPS Tree plot (w/TPZ)

- Tree to remove in Precinct 8 & 10
- Adjacent tree to retain during Precinct 8 & 10 vegetation clearing - retention status subject to other/future applications
- Precinct 8 & 10 ROL boundary
- Precinct 8 & 10 vegetation clearing extent
- Existing contours
- Proposed lots
- Stage boundaries
- Landscape design
- Proposed BMX track (indicative)
- Retaining walls
- Design contours
- Basin design
- Sewer design
- Stormwater design
- Water design
- Tree protection fencing
- Cut area
- Fill area
- EPBC Conservation area

Vegetation Clearing & Fauna Management Plan - Detail sheet - 55

CLIENT:

DISCLAIMER:

THESE PLANS HAVE BEEN PREPARED FOR THE EXCLUSIVE USE OF THE CLIENT. SAUNDERS HAVILL GROUP CANNOT ACCEPT RESPONSIBILITY FOR ANY USE OF OR RELIANCE UPON THE CONTENTS OF THESE DRAWINGS BY ANY INDIVIDUAL.

CONFIRM: ALL DIMENSIONS ON SITE PRIOR TO CONSTRUCTION AND DO NOT SCALE FROM THE DRAWINGS. ALL DIMENSIONS ARE IN METRES. ANY DISCREPANCIES SHOULD BE CLARIFIED IN WRITING WITH SAUNDERS HAVILL GROUP PRIOR TO THE COMMENCEMENT OF WORK.

PRIOR TO ANY DEMOLITION, EXCAVATION OR CONSTRUCTION ON SITE, THE RELEVANT AUTHORITY SHOULD BE CONTACTED FOR FURTHER UNDERGROUND SERVICES, AND DEMOLITION LOCATIONS OF ALL SERVICES.

REFERENCES:

Engineering drawing (Premise, 2022)

Layout drawing (URBIS, 2022)

AMENDMENTS:

Issue	Date	Description	Checked
8	13/04/2022	Clearing area update	LT

PROJECT:

PRECINCT 8 & 10

■ environmental management

PLAN OF:

Vegetation Clearing & Fauna Management Plan

DATE: 13/04/2022	CHECKED: LT
CLIENT REF: 7598	DRAWN: TC
DRAWING No.: 7598 E 55 PCB_10 VCFMP B	

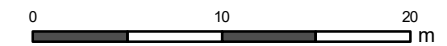

1:400 @ A3

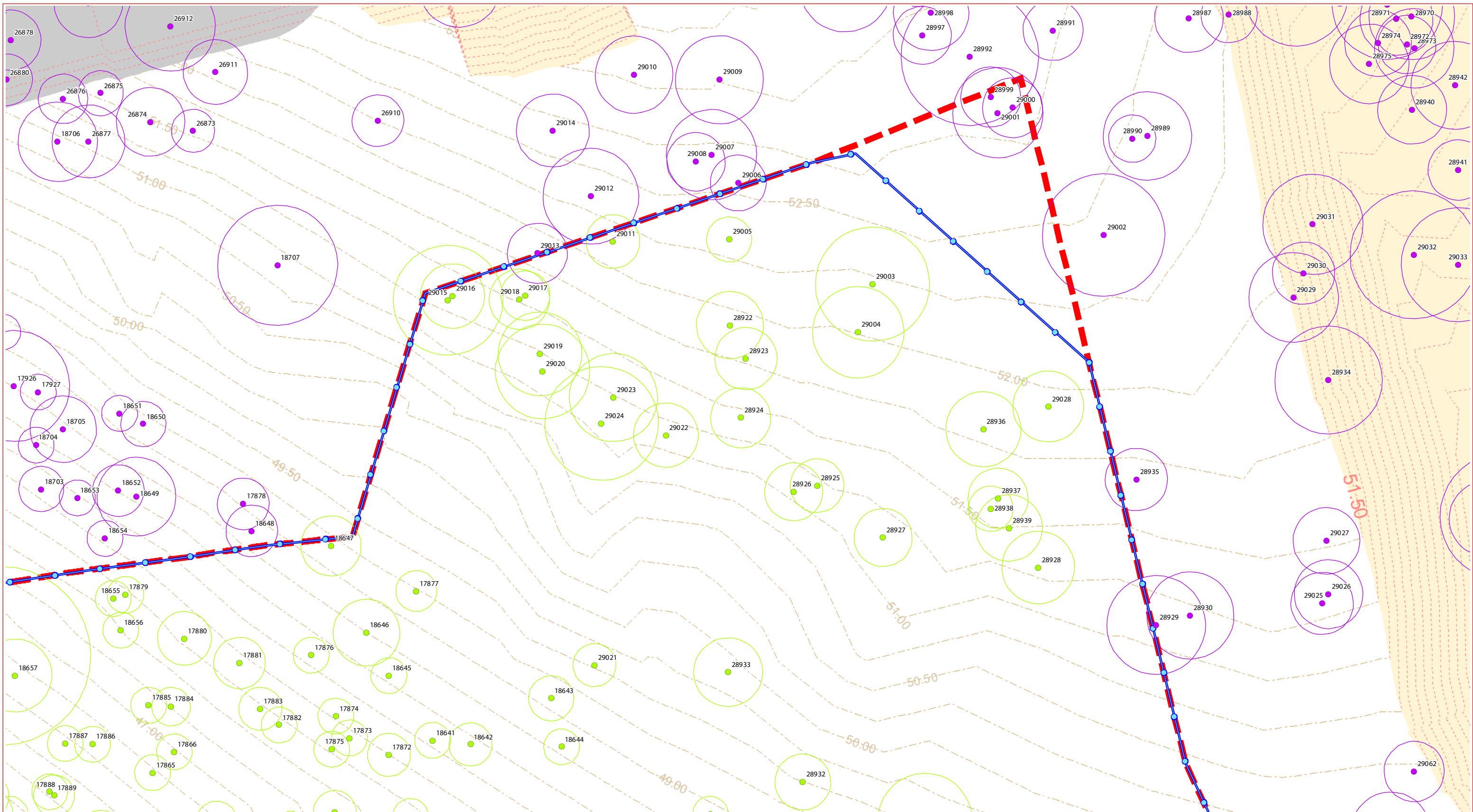

GPS Tree plot (w/TPZ)

- Tree to remove in Precinct 8 & 10
- Adjacent tree to retain during Precinct 8 & 10 vegetation clearing - retention status subject to other/future applications

- Precinct 8 & 10 ROL boundary
- Precinct 8 & 10 vegetation clearing extent
- Existing contours
- Proposed lots

- Stage boundaries
- Landscape design
- Proposed BMX track (indicative)
- Retaining walls

- Design contours
- Basin design
- Sewer design
- Stormwater design
- Water design

- Tree protection fencing
- Cut area
- Fill area
- EPBC Conservation area

Vegetation Clearing & Fauna Management Plan - Detail sheet - 56

CLIENT:

DISCLAIMER:

THESE PLANS HAVE BEEN PREPARED FOR THE EXCLUSIVE USE OF THE CLIENT. SAUNDERS HAVILL GROUP CANNOT ACCEPT RESPONSIBILITY FOR ANY USE OF OR RELIANCE UPON THE CONTENTS OF THESE DRAWINGS BY ANY INDIVIDUAL.

CONFIRM: ALL DIMENSIONS ON SITE PRIOR TO CONSTRUCTION AND DO NOT SCALE FROM THE DRAWINGS. ALL DIMENSIONS ARE IN METRES. ANY DISCREPANCIES SHOULD BE CLARIFIED IN WRITING WITH SAUNDERS HAVILL GROUP PRIOR TO THE COMMENCEMENT OF WORK.

PRIOR TO ANY DEMOLITION, EXCAVATION OR CONSTRUCTION ON SITE, THE RELEVANT AUTHORITY SHOULD BE CONTACTED FOR FURTHER UNDERGROUND SERVICES AND DEMOLITION LOCATIONS OF ALL SERVICES.

REFERENCES:

- Engineering drawing (Premise, 2022)
- Layout drawing (URBIS, 2022)

AMENDMENTS:

Issue	Date	Description	Checked
8	13/04/2022	Clearing area update	LT

PROJECT:

PRECINCT 8 & 10

environmental management

PLAN OF:

Vegetation Clearing & Fauna Management Plan

DATE: 13/04/2022	CHECKED: LT
CLIENT REF: 7598	DRAWN: TC
DRAWING No.: 7598 E 56 PC8_10 VCFMP B	

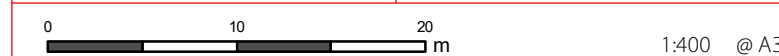

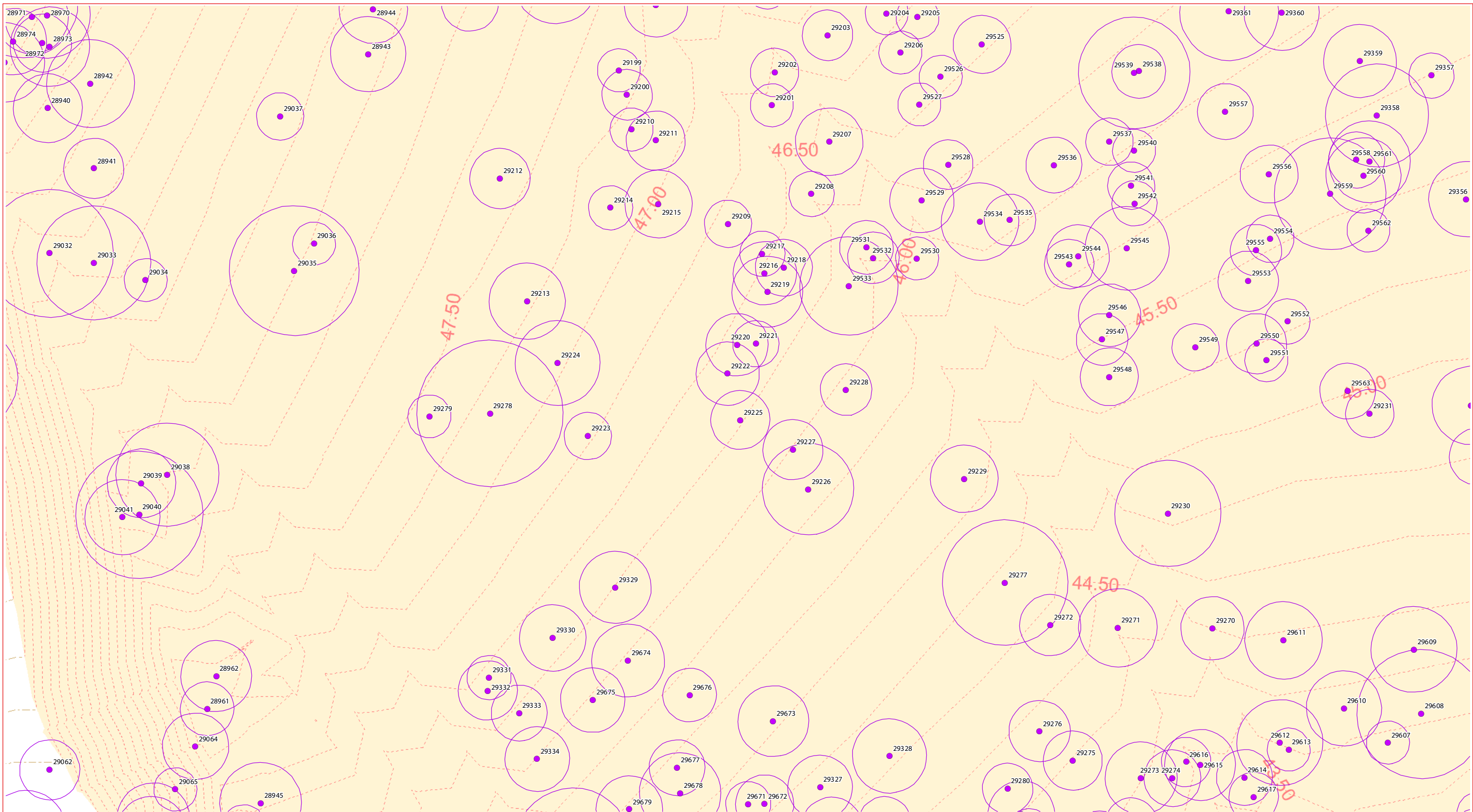

Vegetation Clearing & Fauna Management Plan - Detail sheet - 57

GPS Tree plot (w/TPZ)

- Tree to remove in Precinct 8 & 10
- Adjacent tree to retain during Precinct 8 & 10 vegetation clearing - retention status subject to other/future applications

- Precinct 8 & 10 ROL boundary
- Precinct 8 & 10 vegetation clearing extent
- Existing contours
- Proposed lots
- Stage boundaries
- Landscape design
- Proposed BMX track (indicative)
- Retaining walls
- Design contours
- Basin design
- Sewer design
- Stormwater design
- Water design
- Tree protection fencing
- Cut area
- Fill area
- EPBC Conservation area



DISCLAIMER:

THESE PLANS HAVE BEEN PREPARED FOR THE EXCLUSIVE USE OF THE CLIENT. SAUNDERS HAVILL GROUP CANNOT ACCEPT RESPONSIBILITY FOR ANY USE OF OR RELIANCE UPON THE CONTENTS OF THESE DRAWINGS BY ANY THIRD PARTY.

CONFIRM: ALL DIMENSIONS ON SITE PRIOR TO CONSTRUCTION AND DO NOT SCALE FROM THE DRAWINGS. ALL DIMENSIONS ARE IN METRES. ANY DISCREPANCIES SHOULD BE CLARIFIED IN WRITING WITH SAUNDERS HAVILL GROUP PRIOR TO THE COMMENCEMENT OF WORK.

PRIOR TO ANY DEMOLITION, EXCAVATION OR CONSTRUCTION ON SITE, THE RELEVANT AUTHORITY SHOULD BE CONTACTED FOR FURTHER UNDERGROUND SERVICES AND DEMOLITION LOCATIONS OF ALL SERVICES.

- REFERENCES:
- Engineering drawing (Premise, 2022)
 - Layout drawing (URBIS, 2022)
-



AMENDMENTS:

Issue	Date	Description	Checked
8	13/04/2022	Clearing area update	LT

PROJECT:

PRECINCT 8 & 10

environmental management

PLAN OF:

Vegetation Clearing & Fauna Management Plan

DATE:	13/04/2022	CHECKED:	LT
CLIENT REF:	7598	DRAWN:	TC
DRAWING No.:	7598 E 57 PC8_10 VCFMP B		

1:400 @ A3

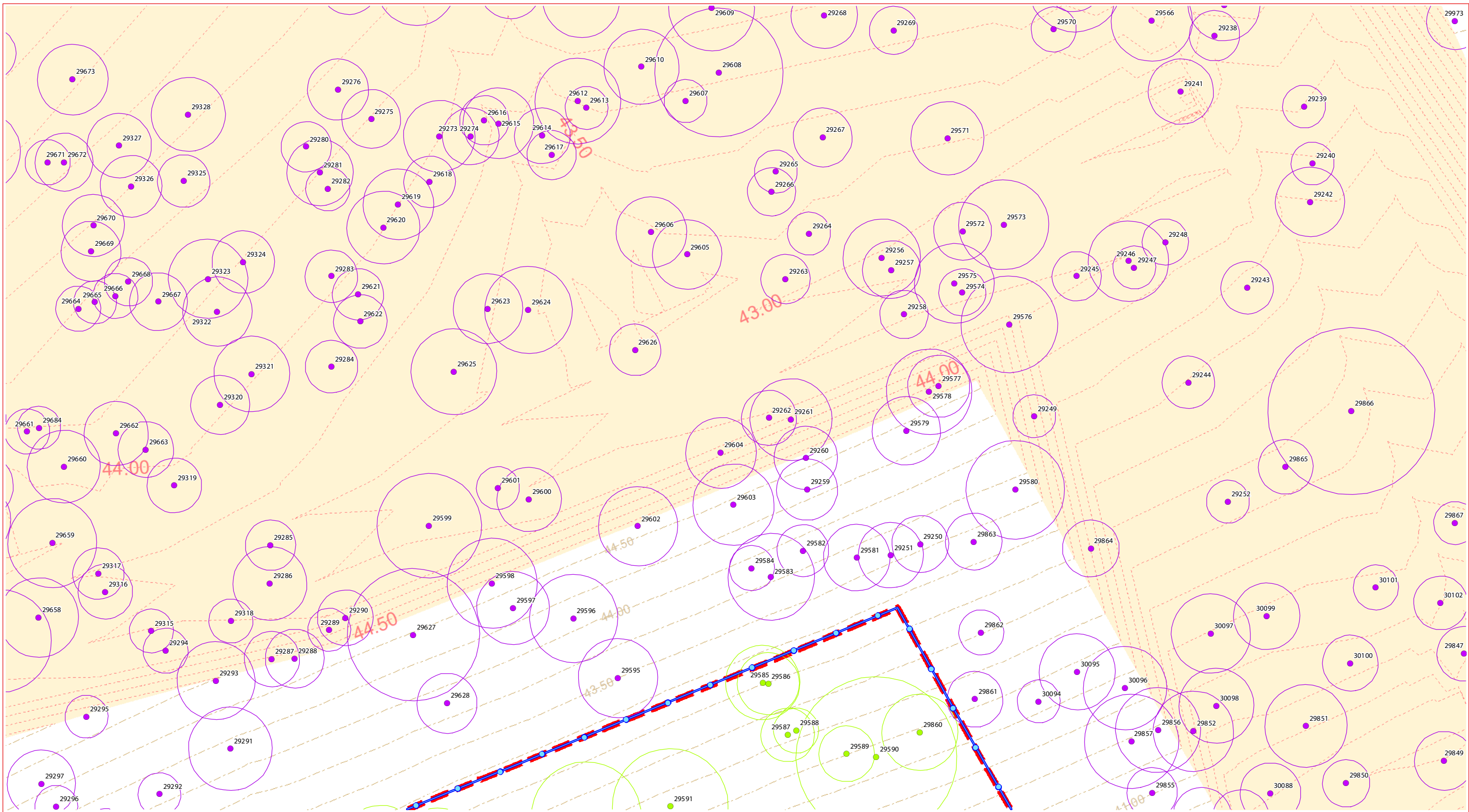

GPS Tree plot (w/TPZ)

- Tree to remove in Precinct 8 & 10
- Adjacent tree to retain during Precinct 8 & 10 vegetation clearing - retention status subject to other/future applications

- Precinct 8 & 10 ROL boundary
- Precinct 8 & 10 vegetation clearing extent
- Existing contours
- Proposed lots

- Stage boundaries
- Landscape design
- Proposed BMX track (indicative)
- Retaining walls

- Design contours
- Basin design
- Sewer design
- Stormwater design
- Water design

- Tree protection fencing
- Cut area
- Fill area
- EPBC Conservation area

Vegetation Clearing & Fauna Management Plan - Detail sheet - 60

CLIENT:

DISCLAIMER:

THESE PLANS HAVE BEEN PREPARED FOR THE EXCLUSIVE USE OF THE CLIENT. SAUNDERS HAVILL GROUP CANNOT ACCEPT RESPONSIBILITY FOR ANY USE OF OR RELIANCE UPON THE CONTENTS OF THESE DRAWINGS BY ANY INDIVIDUAL.

CONFIRM: ALL DIMENSIONS ON SITE PRIOR TO CONSTRUCTION AND DO NOT SCALE FROM THE DRAWINGS. ALL DIMENSIONS ARE IN METRES. ANY DISCREPANCIES SHOULD BE CLARIFIED IN WRITING WITH SAUNDERS HAVILL GROUP PRIOR TO THE COMMENCEMENT OF WORK.

PRIOR TO ANY DEMOLITION, EXCAVATION OR CONSTRUCTION ON SITE, THE RELEVANT AUTHORITY SHOULD BE CONTACTED FOR FURTHER UNDERGROUND SERVICES AND DEMOLITION LOCATIONS OF ALL SERVICES.

REFERENCES:

- Engineering drawing (Premise, 2022)
- Layout drawing (URBS, 2022)

AMENDMENTS:

Issue	Date	Description	Checked
8	13/04/2022	Clearing area update	LT

PROJECT:

PRECINCT 8 & 10

environmental management

PLAN OF:

Vegetation Clearing & Fauna Management Plan

DATE: 13/04/2022	CHECKED: LT
CLIENT REF: 7598	DRAWN: TC
DRAWING No.: 7598 E 60 PC8_10 VCFMP B	

0 10 20 m

1:400 @ A3

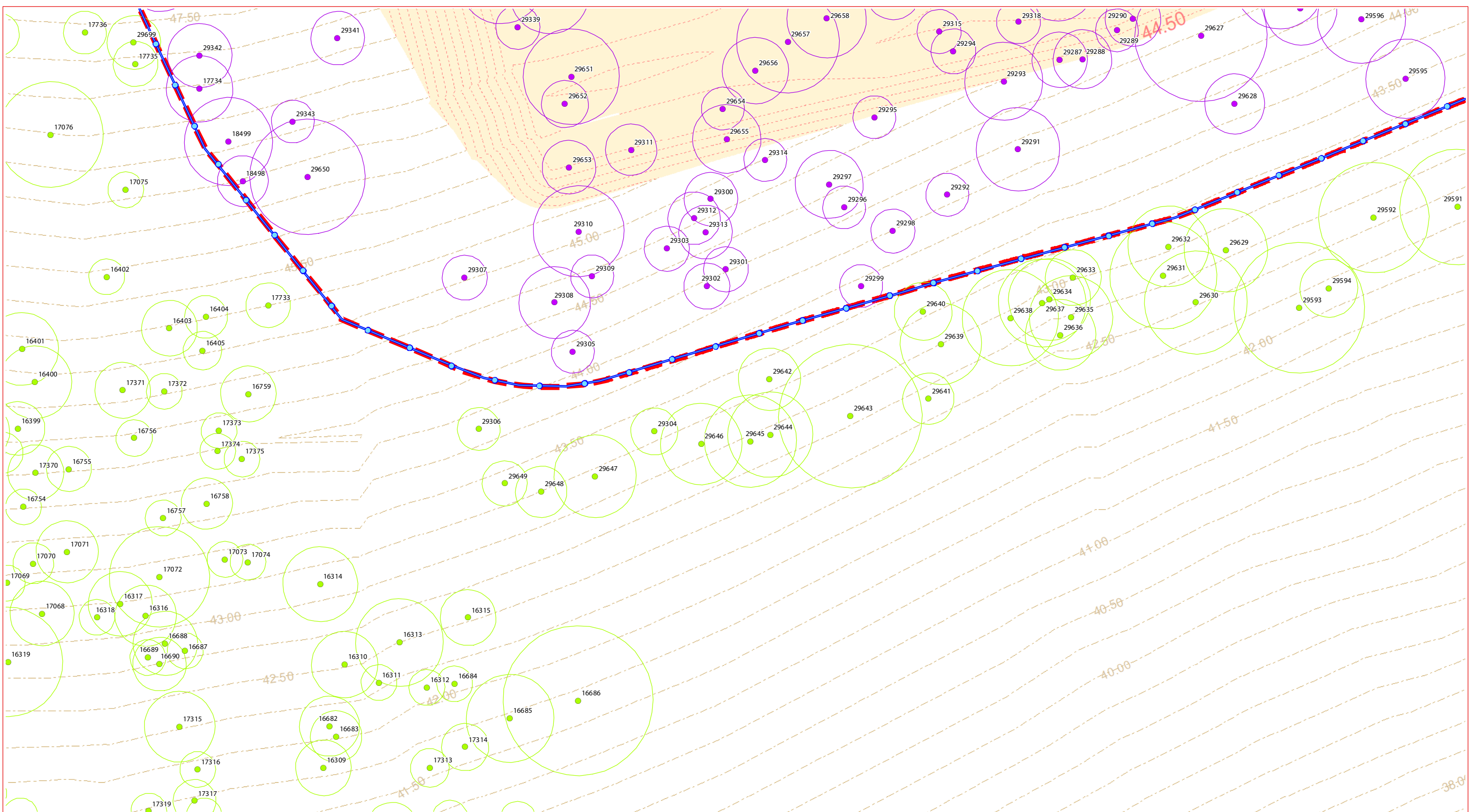

GPS Tree plot (w/TPZ)

- Tree to remove in Precinct 8 & 10
- Adjacent tree to retain during Precinct 8 & 10 vegetation clearing - retention status subject to other/future applications

- Precinct 8 & 10 ROL boundary
- Precinct 8 & 10 vegetation clearing extent
- Existing contours
- Proposed lots

- Stage boundaries
- Landscape design
- Proposed BMX track (indicative)
- Retaining walls

- Design contours
- Basin design
- Sewer design
- Stormwater design
- Water design

- Cut area
- Fill area
- EPBC Conservation area

Vegetation Clearing & Fauna Management Plan - Detail sheet - 62

CLIENT:

DISCLAIMER:

THESE PLANS HAVE BEEN PREPARED FOR THE EXCLUSIVE USE OF THE CLIENT. SAUNDERS HAVILL GROUP CANNOT ACCEPT RESPONSIBILITY FOR ANY USE OF OR RELIANCE UPON THE CONTENTS OF THESE DRAWINGS BY ANY INDIVIDUAL.

CONFIRM ALL DIMENSIONS ON SITE PRIOR TO CONSTRUCTION AND DO NOT SCALE FROM THE DRAWINGS. ALL DIMENSIONS ARE IN METRES. ANY DISCREPANCIES SHOULD BE CLARIFIED IN WRITING WITH SAUNDERS HAVILL GROUP PRIOR TO THE COMMENCEMENT OF WORK.

PRIOR TO ANY DEMOLITION, EXCAVATION OR CONSTRUCTION ON SITE, THE RELEVANT AUTHORITY SHOULD BE CONTACTED FOR FURTHER UNDERGROUND SERVICES AND DEMOLITION LOCATIONS OF ALL SERVICES.

REFERENCES:

- Engineering drawing (Premise, 2022)
- Layout drawing (URBIS, 2022)

AMENDMENTS:

Issue	Date	Description	Checked
8	13/04/2022	Clearing area update	LT

PROJECT:

PRECINCT 8 & 10

■ environmental management

PLAN OF:

Vegetation Clearing & Fauna Management Plan

DATE: 13/04/2022	CHECKED: LT
CLIENT REF: 7598	DRAWN: TC
DRAWING No.: 7598 E 62 PC8_10 VCFMP B	

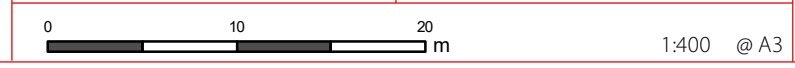

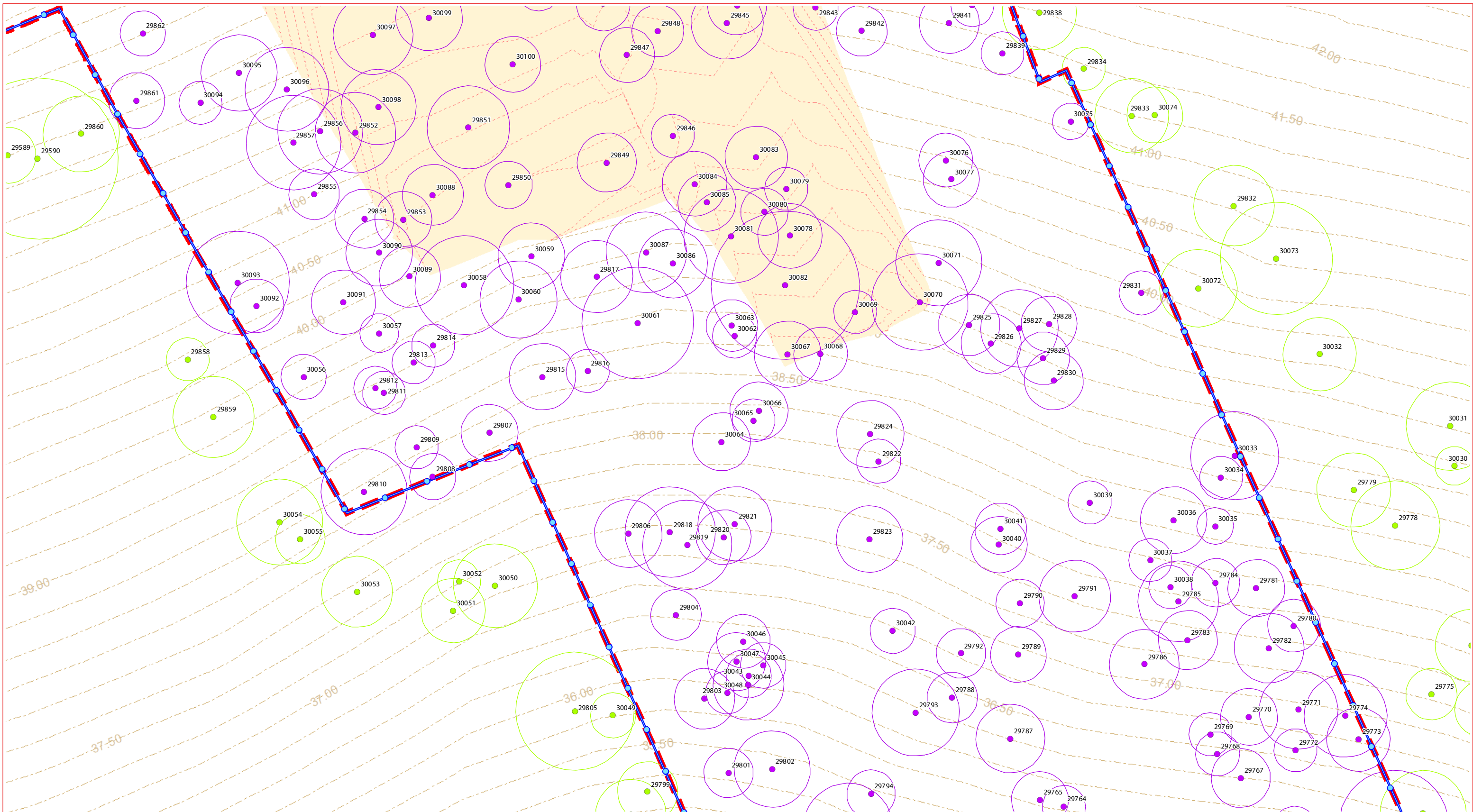

Vegetation Clearing & Fauna Management Plan - Detail sheet - 63

GPS Tree plot (w/TPZ)

- Tree to remove in Precinct 8 & 10
- Adjacent tree to retain during Precinct 8 & 10 vegetation clearing - retention status subject to other/future applications

- Precinct 8 & 10 ROL boundary
- Precinct 8 & 10 vegetation clearing extent
- Existing contours
- Proposed lots
- Stage boundaries
- Landscape design
- Proposed BMX track (indicative)
- Retaining walls
- Design contours
- Basin design
- Sewer design
- Stormwater design
- Water design
- Cut area
- Fill area
- EPBC Conservation area

CLIENT:

DISCLAIMER:

THESE PLANS HAVE BEEN PREPARED FOR THE EXCLUSIVE USE OF THE CLIENT. SAUNDERS HAVILL GROUP CANNOT ACCEPT RESPONSIBILITY FOR ANY USE OF OR RELIANCE UPON THE CONTENTS OF THESE DRAWINGS BY ANY INDIVIDUAL.

CONFIRM: ALL DIMENSIONS ON SITE PRIOR TO CONSTRUCTION AND DO NOT SCALE FROM THE DRAWINGS. ALL DIMENSIONS ARE IN METRES. ANY DISCREPANCIES SHOULD BE CLARIFIED IN WRITING WITH SAUNDERS HAVILL GROUP PRIOR TO THE COMMENCEMENT OF WORK.

PRIOR TO ANY DEMOLITION, EXCAVATION OR CONSTRUCTION ON SITE, THE RELEVANT AUTHORITY SHOULD BE CONTACTED FOR FURTHER UNDERGROUND SERVICES, AND DEMOLITION LOCATIONS OF ALL SERVICES.

REFERENCES:

- Engineering drawing (Premise, 2022)
- Layout drawing (URBIS, 2022)

AMENDMENTS:

Issue	Date	Description	Checked
8	13/04/2022	Clearing area update	LT

PROJECT:

PRECINCT 8 & 10

environmental management

PLAN OF:

Vegetation Clearing & Fauna Management Plan

DATE: 13/04/2022	CHECKED: LT
CLIENT REF: 7598	DRAWN: TC
DRAWING No.: 7598 E 63 PC8_10 VCFMP B	

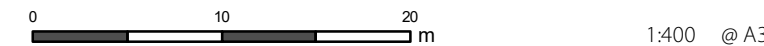

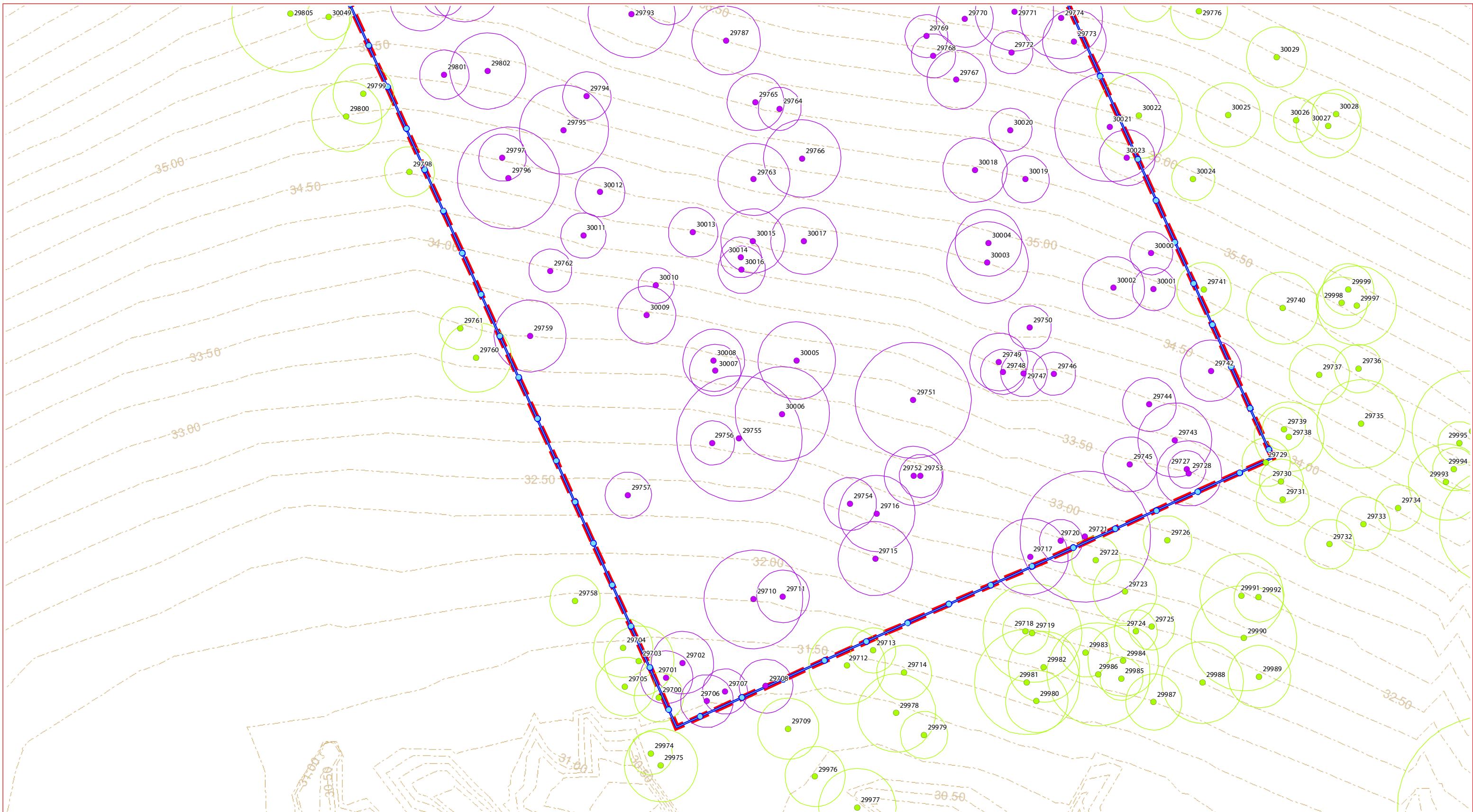

GPS Tree plot (w/TPZ)

- Tree to remove in Precinct 8 & 10
- Adjacent tree to retain during Precinct 8 & 10 vegetation clearing - retention status subject to other/future applications

- Precinct 8 & 10 ROL boundary
- Precinct 8 & 10 vegetation clearing extent
- Existing contours
- Proposed lots

- Stage boundaries
- Landscape design
- Proposed BMX track (indicative)
- Retaining walls

- Design contours
- Basin design
- Sewer design
- Stormwater design
- Water design

- Tree protection fencing
- Cut area
- Fill area
- EPBC Conservation area

Vegetation Clearing & Fauna Management Plan - Detail sheet - 64

CLIENT:

DISCLAIMER:

THESE PLANS HAVE BEEN PREPARED FOR THE EXCLUSIVE USE OF THE CLIENT. SAUNDERS HAVILL GROUP CANNOT ACCEPT RESPONSIBILITY FOR ANY USE OF OR RELIANCE UPON THE CONTENTS OF THESE DRAWINGS BY ANY INDIVIDUAL.

CONFIRM: ALL DIMENSIONS ON SITE PRIOR TO CONSTRUCTION AND DO NOT SCALE FROM THE DRAWINGS. ALL DIMENSIONS ARE IN METRES. ANY CORRECTIONS SHOULD BE CLARIFIED IN WRITING WITH SAUNDERS HAVILL GROUP PRIOR TO THE COMMENCEMENT OF WORK.

PRIOR TO ANY DEMOLITION, EXCAVATION OR CONSTRUCTION ON SITE THE RELEVANT AUTHORITY SHOULD BE CONTACTED FOR FURTHER UNDERGROUND SERVICES AND DEMOLITION LOCATIONS OF ALL SERVICES.

REFERENCES:

- Engineering drawing (Premise, 2022)
- Layout drawing (URBIS, 2022)

AMENDMENTS:

Issue	Date	Description	Checked
8	13/04/2022	Clearing area update	LT

PROJECT:

PRECINCT 8 & 10

environmental management

PLAN OF:

Vegetation Clearing & Fauna Management Plan

DATE: 13/04/2022	CHECKED: LT
CLIENT REF: 7598	DRAWN: TC
DRAWING No.: 7598 E 64 PC8_10 VCFMP B	

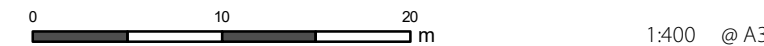

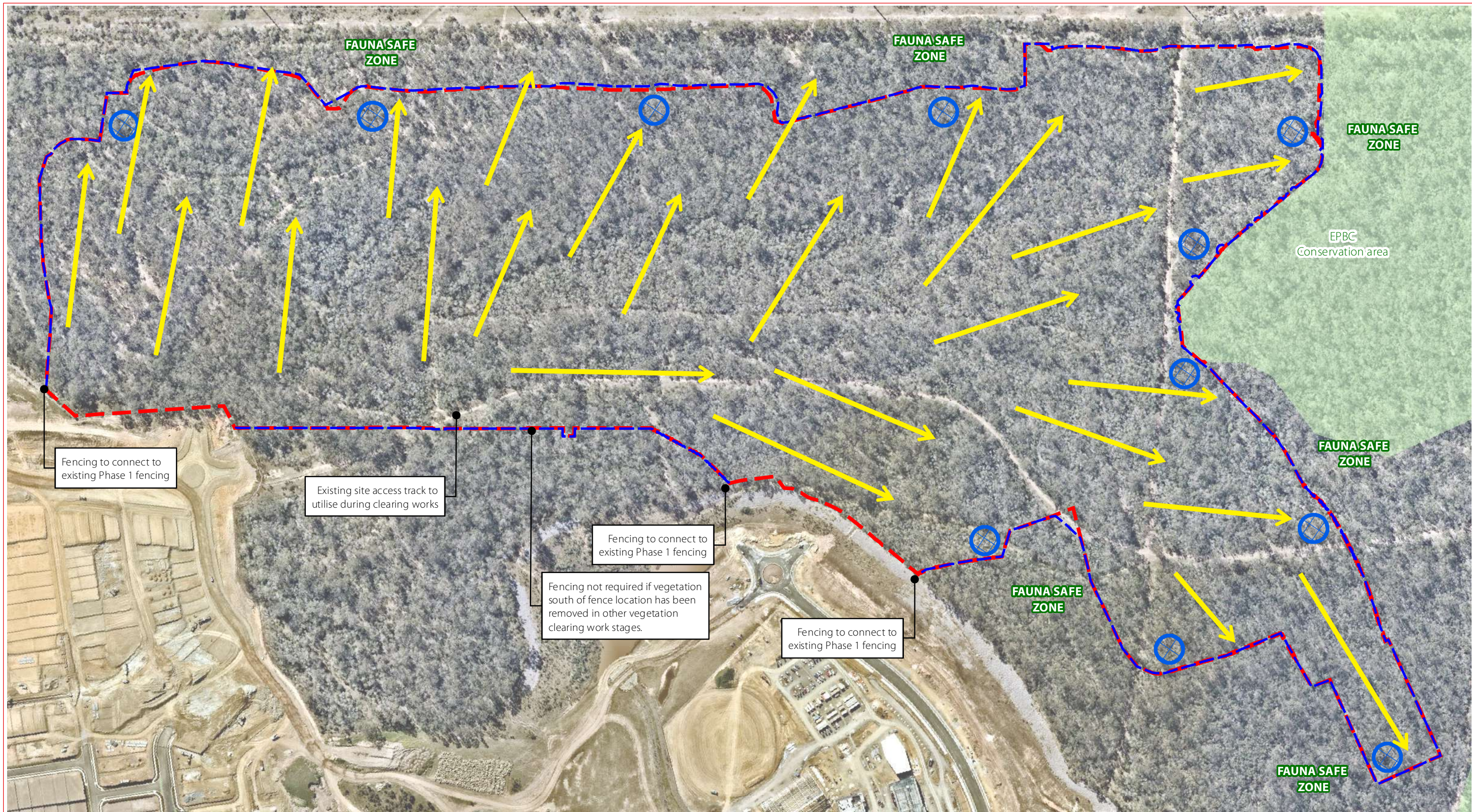

GPS Tree plot

- Tree to remove in Precinct 8 & 10 vegetation clearing extent
- Adjacent tree to retain during Precinct 8 & 10 vegetation clearing extent - Retention status subject to other/future applications

- Precinct 8 & 10 vegetation clearing area
- - - Tree protection fencing
- Clearing direction
- ⊗ Vegetation stockpile location (indicative)

EPBC conservation area

Vegetation Clearing & Fauna Management Plan - Clearing Direction

CLIENT:

DISCLAIMER:

THESE PLANS HAVE BEEN PREPARED FOR THE EXCLUSIVE USE OF THE CLIENT. SAUNDERS HAVILL GROUP CANNOT ACCEPT RESPONSIBILITY FOR ANY USE OF OR RELIANCE UPON THE CONTENTS OF THESE DRAWINGS BY ANY THIRD PARTY.

CONFIRM ALL DIMENSIONS ON SITE PRIOR TO CONSTRUCTION AND DO NOT SCALE FROM THE DRAWINGS. ALL DIMENSIONS ARE IN METRES. ANY DISCREPANCIES SHOULD BE CLARIFIED IN WRITING WITH SAUNDERS HAVILL GROUP PRIOR TO THE COMMENCEMENT OF WORK.

PRIOR TO ANY DEMOLITION, EXCAVATION OR CONSTRUCTION ON SITE, THE RELEVANT AUTHORITY SHOULD BE CONTACTED FOR FURTHER UNDERGROUND SERVICES AND DEMOLITION LOCATIONS OF ALL SERVICES.

REFERENCES:

- Engineering drawing (Remise, 2022)
- Layout drawing (URBIS, 2022)

AMENDMENTS:

Issue	Date	Description	Checked
8	13/04/2022	Clearing area update	LT

PROJECT:

PRECINCT 8 & 10

environmental management

PLAN OF:

Vegetation Clearing & Fauna Management Plan

DATE: 13/04/2022	CHECKED: LT
CLIENT REF: 7598	DRAWN: TC
DRAWING No.: 7598 E 65 PC8_10 VCFMP B	



Everleigh Precinct 8 and
10 VCFMP Tree Schedule Extract 2022.04.14 (B)

ID	Botanical Name	Common Name	DBH (mm)	DBH (Additional) (mm)	DBH (Total) (mm)	Height (m)	Spread (m)	TPZ (m)	SRZ (m)	Canopy	Spreading	Thinning	Die back	Epicormic	Lopped	Canopy health	Leaning	Vines	Trunk damage	Fire damage	Trunk health	Scats	Scratches	Hollows	Nest	Termites	Habitat	Retention
12019	Eucalyptus crebra	Narrow-leaved Ironbark	300		300	23	8	3.6	2.0	Regular	-	-	-	-	-	Typical	-	-	-	-	Typical	-	-	-	-	-	-	Retain in this Application
12021	Alphitonia excelsa	Red Ash	160		160	12	3	2.0	1.5	Regular	-	-	-	-	-	Typical	-	-	-	-	Typical	-	-	-	-	-	-	Retain in this Application
12022	Corymbia citriodora	Spotted Gum	430		430	24	10	5.2	2.3	Regular	-	-	-	-	-	Typical	-	-	-	-	Typical	-	-	-	-	-	-	Retain in this Application
12023	Eucalyptus tereticornis	Forest Red Gum	310	260	405	18	6	4.9	2.3	Regular	-	-	-	-	-	Typical	-	-	-	-	Typical	-	-	-	-	-	-	Retain in this Application
12024	Corymbia citriodora	Spotted Gum	270		270	20	6	3.2	1.9	Regular	-	-	-	-	-	Typical	-	-	-	-	Typical	-	-	-	-	-	-	Retain in this Application
12025	Eucalyptus tereticornis	Forest Red Gum	230		230	16	1	2.8	1.8	Regular	-	Thinning	Die-back	-	-	Poor	-	-	-	-	Typical	-	-	-	-	-	-	Retain in this Application
12026	Corymbia citriodora	Spotted Gum	280		280	17	5	3.4	1.9	One-sided	-	-	-	-	-	Typical	-	-	-	-	Typical	-	-	-	-	-	-	Retain in this Application
12034	Allocauarina littoralis	Black Sheoak	150		150	12	3	2.0	1.5	Regular	-	-	-	-	-	Typical	-	-	-	-	Typical	-	-	-	-	-	-	Retain in this Application
12039	Corymbia citriodora	Spotted Gum	370		370	22	9	4.4	2.2	Regular	-	-	-	-	-	Typical	-	-	-	-	Typical	-	-	-	-	-	-	Remove in this Application
12041	Eucalyptus tereticornis	Forest Red Gum	360		360	20	7	4.3	2.2	Regular	-	-	-	-	-	Typical	-	-	-	-	Typical	-	-	-	-	-	-	Remove in this Application
12042	Eucalyptus tereticornis	Forest Red Gum	180	200	269	19	4	3.2	1.9	Regular	-	Thinning	-	-	-	Typical	-	-	-	-	Typical	-	-	-	-	-	-	Remove in this Application
12043	Corymbia intermedia	Pink Bloodwood	160	120	200	15	3	2.4	1.7	Regular	-	-	-	-	-	Typical	-	-	-	-	Typical	-	-	-	-	-	-	Remove in this Application
12044	Corymbia citriodora	Spotted Gum	200	290	352	22	8	4.2	2.1	Regular	-	-	-	-	-	Typical	-	-	-	-	Typical	-	-	-	-	-	-	Remove in this Application
12045	Eucalyptus crebra	Narrow-leaved Ironbark	260		260	19	6	3.1	1.9	One-sided	-	-	-	-	-	Typical	-	-	-	-	Typical	-	-	-	-	-	-	Remove in this Application
12046	Angophora leiocarpa	Smooth-barked Apple	360		360	20	4	4.3	2.2	One-sided	-	Thinning	-	Epicormic	-	Poor	-	-	-	-	Typical	-	-	-	-	-	-	Remove in this Application
12047	Eucalyptus tereticornis	Forest Red Gum	370	200	421	24	7	5.0	2.3	Regular	-	-	-	-	-	Typical	-	-	-	-	Typical	-	-	-	-	-	-	Remove in this Application
12048	Allocauarina littoralis	Black Sheoak	170		170	12	3	2.0	1.6	Regular	-	-	-	-	-	Typical	-	-	-	-	Typical	-	-	-	-	-	-	Remove in this Application
12049	Eucalyptus tereticornis	Forest Red Gum	220		220	18	4	2.6	1.8	Regular	-	Thinning	-	-	-	Typical	-	-	-	-	Typical	-	-	-	-	-	-	Remove in this Application
12050	Eucalyptus crebra	Narrow-leaved Ironbark	260		260	21	9	3.1	1.9	One-sided	-	-	-	-	-	Typical	-	-	-	-	Typical	-	-	-	-	-	-	Remove in this Application
12287	Eucalyptus tereticornis	Forest Red Gum	500		500	19	5	6.0	2.5	Regular	-	-	-	-	-	Typical	-	-	-	-	Typical	-	-	-	-	-	-	Remove in this Application
12490	Eucalyptus tereticornis	Forest Red Gum	240		240	21	5	2.9	1.8	Regular	-	-	-	-	-	Typical	-	-	-	-	Typical	-	-	-	-	-	-	Remove in this Application
13396	Eucalyptus tereticornis	Forest Red Gum	150		150	10	2	2.0	1.5	Regular	-	-	-	-	-	Typical	-	-	-	-	Typical	-	-	-	-	-	-	Retain in this Application
13397	Eucalyptus tereticornis	Forest Red Gum	150		150	12	2	2.0	1.5	Regular	-	-	-	-	-	Typical	-	-	-	-	Typical	-	-	-	-	-	-	Retain in this Application
13398	Eucalyptus crebra	Narrow-leaved Ironbark	220	110	246	16	5	3.0	1.8	Regular	-	-	-	-	-	Typical	-	-	-	-	Typical	-	-	-	-	-	-	Retain in this Application
13399	Eucalyptus crebra	Narrow-leaved Ironbark	210	100, 110	257	15	5	3.1	1.9	Regular	-	-	-	-	-	Typical	-	-	-	-	Typical	-	-	-	-	-	-	Retain in this Application
13400	Eucalyptus tereticornis	Forest Red Gum	300	170	345	23	6	4.1	2.1	Regular	-	-	-	-	-	Typical	-	-	-	-	Typical	-	-	-	-	-	-	Retain in this Application
13402	Corymbia citriodora	Spotted Gum	270		270	25	6	3.2	1.9	Regular	-	-	-	-	-	Typical	-	-	-	-	Typical	-	-	-	-	-	-	Retain in this Application
13403	Eucalyptus crebra	Narrow-leaved Ironbark	340		340	30	15	4.1	2.1	Regular	-	-	-	-	-	Typical	-	-	-	-	Typical	-	-	-	-	-	-	Retain in this Application
13404	Eucalyptus tereticornis	Forest Red Gum	110		110	8	2	2.0	1.3	Regular	-	-	-	-	-	Typical	-	-	-	-	Typical	-	-	-	-	-	-	Retain in this Application
13405	Eucalyptus tereticornis	Forest Red Gum	310		310	28	12	3.7	2.0	Regular	-	-	-	-	-	Typical	-	-	-	-	Typical	-	-	-	-	-	-	Retain in this Application
13406	Alphitonia excelsa	Red Ash	150		150	12	5	2.0	1.5	Regular	-	-	-	-	-	Typical	-	-	-	-	Typical	-	-	-	-	-	-	Retain in this Application
13407	Eucalyptus tereticornis	Forest Red Gum	150		150	10	2	2.0	1.5	Regular	-	-	Die-back	-	-	Typical	-	-	-	-	Typical	-	-	-	-	-	-	Retain in this Application
13408	Corymbia citriodora	Spotted Gum	270		270	25	8	3.2	1.9	Regular	-	-	-	-	-	Typical	-	-	-	-	Typical	-	-	-	-	-	-	Retain in this Application
13409	Corymbia citriodora	Spotted Gum	160		160	10	3	2.0	1.5	Regular	-	-	-	-	-	Typical	-	-	-	-	Typical	-	-	-	-	-	-	Retain in this Application
13410	Eucalyptus tereticornis	Forest Red Gum	180	190	262	15	6	3.1	1.9	Regular	-	-	-	-	-	Typical	-	-	-	-	Typical	-	-	-	-	-	-	Retain in this Application
13411	Corymbia citriodora	Spotted Gum	260		260	15	6	3.1	1.9	Regular	-	-	Die-back	Epicormic	-	Typical	-	-	Trunk Dmg.	-	Typical	-	-	-	-	-	-	Retain in this Application
13412	Alphitonia excelsa	Red Ash	220		220	14	4	2.6	1.8	Regular	-	-	Die-back	-	-	Typical	-	-	-	-	Typical	-	-	-	-	-	-	Retain in this Application
13413	Eucalyptus tereticornis	Forest Red Gum	250	230, 150	371	15	5	4.5	2.2	Regular	-	-	Die-back	-	-	Typical	-	-	-	-	Typical	-	-	-	-	-	-	Retain in this Application
13414	Corymbia citriodora	Spotted Gum	250		250	20	5	3.0	1.8	Regular	-	-	-	-	-	Typical	-	-	-	-	Typical	-	-	-	-	-	-	Retain in this Application
13415	Corymbia citriodora	Spotted Gum	240		240	21	5	2.9	1.8	Regular	-	-	-	-	-	Typical	-	-	-	-	Typical	-	-	-	-	-	-	Retain in this Application
13416	Corymbia citriodora	Spotted Gum	210		210	20	5	2.5	1.7	Regular	-	-	-	-	-	Typical	-	-	-	-	Typical	-	-	-	-	-	-	Retain in this Application
13417	Eucalyptus tereticornis	Forest Red Gum	230		230	25	5	2.8	1.8	Regular	-	-	Die-back	-	-	Typical	-	-	-	-	Typical	-	-	-	-	-	-	Retain in this Application
13418	Corymbia citriodora	Spotted Gum	180		180	20	4	2.2	1.6	Regular	-	-	-	-	-	Typical	-	-	-	-	Typical	-	-	-	-	-	-	Retain in this Application
13419	Eucalyptus tereticornis	Forest Red Gum	190		190	20	4	2.3	1.6	Regular	-	-	Die-back	-	-	Typical	-	-	-	-	Typical	-	-	-	-	-	-	Retain in this Application
13420	Corymbia citriodora	Spotted Gum	140		140	12	2	2.0	1.4	Regular	-	-	-	-	-	Typical	-	-	-	-	Typical	-	-	-	-	-	-	Retain in this Application
13421	Eucalyptus tereticornis	Forest Red Gum	140	140, 140	242	12	6	2.9	1.8	Regular	-	-	-	-	-	Typical	-	-	-	-	Typical	-	-	-	-	-	-	Retain in this Application
13422	Corymbia intermedia	Pink Bloodwood	180		180	18	5	2.2	1.6	Regular	-	-	-	-	-	Typical	-	-	-	-	Typical	-	-	-	-	-	-	Retain in this Application
13423	Corymbia citriodora	Spotted Gum	200		200	18	5	2.4	1.7	Regular	-	-	-	-	-	Typical	-	-	-	-	Typical	-	-	-	-	-	-	Retain in this Application
13424	Corymbia tessellaris	Moreton Bay Ash	140		140	12	4	2.0	1.4	Regular	-	-	-	-	-	Typical	-	-	-	-	Typical	-	-	-	-	-	-	Retain in this Application
13425	Eucalyptus tereticornis	Forest Red Gum	260		260	20	10	3.1	1.9	Regular	-	-	-	-	-	Typical	-	-	-	-	Typical	-	-	-	-	-	-	Retain in this Application
13426	Eucalyptus tereticornis	Forest Red Gum	210		210	22	5	2.5	1.7	Regular	-	-	-	-	-	Typical	-	-	-	-	Typical	-	-	-	-	-	-	Retain in this Application
13427	Corymbia intermedia	Pink Bloodwood	140		140	10	1	2.0	1.4	Regular	-	-	Die-back	Epicormic	-	Poor	-	-	-	-	Typical	-	-	-	-	-	-	Retain in this Application
13428	Eucalyptus tereticornis	Forest Red Gum	160		160	15	4	2.0	1.5	Regular	-	Thinning	Die-back	-	-	Poor	-	-	-	-	Typical	-	-	-	-	-	-	Retain in this Application
13429	Corymbia citriodora	Spotted Gum	240		240	20	6	2.9	1.8	Regular	-	-	-	-	-	Typical	-	-	-	-	Typical	-	-	-	-	-	-	Remove in this Application
13430	Corymbia intermedia	Pink Bloodwood	180		180	15	5	2.2	1.6	Regular	-	-	-	-	-	Typical	-	-	-	-	Typical	-	-	-	-	-	-	Remove in this Application
13431	Eucalyptus crebra	Narrow-leaved Ironbark	210		210	18	5	2.5	1.7	Regular	-	-	-	-	-	Typical	-	-	-	-	Typical	-	-	-	-	-	-	Retain in this Application
13432	Allocauarina littoralis	Black Sheoak	150		150	15	5	2.0	1.5	Regular	-	-	-	-	-	Typical	-	-	-	-	Typical	-	-	-	-	-	-	Retain in this Application
13433	Eucalyptus tereticornis	Forest Red Gum	110		110	15	2	2.0	1.3	Regular	-	-	Die-back	-	-	Typical	-	-	-	-	Typical	-	-	-	-	-	-	Remove in this Application
13434	Allocauarina littoralis	Black Sheoak	150		150	12	4	2.0	1.5	Regular	-	-	-	-	-	Typical	-	-	-	-	Typical	-	-	-	-	-	-	Remove in this Application

Everleigh Precinct 8 and
10 VCFMP Tree Schedule Extract 2022.04.14 (B)

ID	Botanical Name	Common Name	DBH (mm)	DBH (Additional) (mm)	DBH (Total) (mm)	Height (m)	Spread (m)	TPZ (m)	SRZ (m)	Canopy	Spreading	Thinning	Die back	Epicormic	Lopped	Canopy health	Leaning	Vines	Trunk damage	Fire damage	Trunk health	Scats	Scratches	Hollows	Nest	Termites	Habitat	Retention
13435	Allocasuarina littoralis	Black Sheoak	150		150	14	3	2.0	1.5	Regular	-	-	-	-	-	Typical	-	-	-	-	Typical	-	-	-	-	-	-	Remove in this Application
13436	Eucalyptus tereticornis	Forest Red Gum	170		170	18	2	2.0	1.6	Regular	-	-	Die-back	-	-	Typical	-	-	-	-	Typical	-	-	-	-	-	-	Remove in this Application
13437	Eucalyptus tereticornis	Forest Red Gum	420		420	25	8	5.0	2.3	Regular	-	-	Die-back	-	-	Poor	-	-	-	-	Typical	-	-	-	-	-	-	Remove in this Application
13438	Corymbia citriodora	Spotted Gum	250		250	25	10	3.0	1.8	Regular	-	-	-	-	-	Typical	-	-	-	-	Typical	-	-	-	-	-	-	Remove in this Application
13439	Corymbia citriodora	Spotted Gum	380		380	25	15	4.6	2.2	Regular	-	-	-	-	-	Typical	-	-	-	-	Typical	-	-	-	-	-	-	Remove in this Application
13440	Corymbia intermedia	Pink Bloodwood	310	150	344	25	10	4.1	2.1	Regular	-	-	-	-	-	Typical	-	-	-	-	Typical	-	-	-	-	-	-	Remove in this Application
13441	Angophora leiocarpa	Smooth-barked Apple	320		320	24	10	3.8	2.1	Regular	-	-	-	-	-	Typical	-	-	-	-	Typical	-	-	-	-	-	-	Remove in this Application
13442	Eucalyptus siderophloia	Grey Ironbark	230		230	18	8	2.8	1.8	Regular	-	-	-	-	-	Typical	-	-	-	-	Typical	-	-	-	-	-	-	Remove in this Application
13443	Eucalyptus siderophloia	Grey Ironbark	300		300	28	10	3.6	2.0	Regular	-	-	-	-	-	Typical	-	-	-	-	Typical	-	-	-	-	-	-	Remove in this Application
13444	Eucalyptus siderophloia	Grey Ironbark	240		240	24	5	2.9	1.8	Regular	-	-	-	-	-	Typical	-	-	-	-	Typical	-	-	-	-	-	-	Remove in this Application
13445	Angophora leiocarpa	Smooth-barked Apple	290	210	358	24	10	4.3	2.1	Regular	-	-	-	-	-	Typical	-	-	-	-	Typical	-	-	-	-	-	-	Remove in this Application
14353	Eucalyptus tereticornis	Forest Red Gum	250	220	333	18	6	4.0	2.1	Regular	-	-	-	-	-	Typical	-	-	-	-	Typical	-	-	-	-	-	-	Remove in this Application
16309	Angophora leiocarpa	Smooth-barked Apple	260		260	22	6	3.1	1.9	Regular	-	-	-	-	-	Typical	-	-	-	-	Typical	-	-	-	-	-	-	Retain in this Application
16310	Corymbia citriodora	Spotted Gum	310		310	25	10	3.7	2.0	Regular	-	-	-	-	-	Typical	-	-	-	-	Typical	-	-	-	-	-	-	Retain in this Application
16311	Allocasuarina littoralis	Black Sheoak	120		120	8	2	2.0	1.4	Regular	-	-	-	-	-	Typical	-	-	-	-	Typical	-	-	-	-	-	-	Retain in this Application
16312	Allocasuarina littoralis	Black Sheoak	150		150	12	3	2.0	1.5	Regular	-	-	-	-	-	Typical	-	-	-	-	Typical	-	-	-	-	-	-	Retain in this Application
16313	Corymbia citriodora	Spotted Gum	410		410	25	8	4.9	2.3	Regular	-	-	-	-	-	Typical	-	-	-	-	Typical	-	-	-	-	-	-	Retain in this Application
16314	Corymbia citriodora	Spotted Gum	350		350	20	5	4.2	2.1	Regular	-	-	-	-	-	Typical	-	-	-	-	Typical	-	-	-	-	-	-	Retain in this Application
16315	Corymbia citriodora	Spotted Gum	260		260	24	6	3.1	1.9	Regular	-	-	-	-	-	Typical	-	-	-	-	Typical	-	-	-	-	-	-	Retain in this Application
16316	Corymbia citriodora	Spotted Gum	250	140	287	20	6	3.4	2.0	Regular	-	-	-	-	-	Typical	-	-	-	-	Typical	-	-	-	-	-	-	Retain in this Application
16317	Corymbia citriodora	Spotted Gum	300		300	26	10	3.6	2.0	Regular	-	-	-	-	-	Typical	-	-	-	-	Typical	-	-	-	-	-	-	Retain in this Application
16318	Eucalyptus crebra	Narrow-leaved Ironbark	160		160	12	3	2.0	1.5	Regular	-	-	-	-	-	Typical	-	-	-	-	Typical	-	-	-	-	-	-	Retain in this Application
16399	Corymbia citriodora	Spotted Gum	250		250	18	5	3.0	1.8	Regular	-	-	-	-	-	Typical	-	-	-	-	Typical	-	-	-	-	-	-	Retain in this Application
16400	Corymbia citriodora	Spotted Gum	340		340	25	8	4.1	2.1	Regular	-	-	-	-	-	Typical	-	-	-	-	Typical	-	-	-	-	-	-	Retain in this Application
16401	Corymbia citriodora	Spotted Gum	340		340	25	6	4.1	2.1	Regular	-	-	-	-	-	Typical	-	-	-	-	Typical	-	-	-	-	-	-	Retain in this Application
16402	Eucalyptus crebra	Narrow-leaved Ironbark	140		140	12	2	2.0	1.4	Regular	-	-	-	-	-	Typical	-	-	-	-	Typical	-	-	-	-	-	-	Retain in this Application
16403	Corymbia citriodora	Spotted Gum	260		260	25	8	3.1	1.9	Regular	-	-	-	-	-	Typical	-	-	-	-	Typical	-	-	-	-	-	-	Retain in this Application
16404	Corymbia citriodora	Spotted Gum	200		200	15	4	2.4	1.7	Regular	-	-	-	-	-	Typical	-	-	-	-	Typical	-	-	-	-	-	-	Retain in this Application
16405	Corymbia citriodora	Spotted Gum	180		180	14	3	2.2	1.6	Regular	-	-	-	-	-	Typical	-	-	-	-	Typical	-	-	-	-	-	-	Retain in this Application
16682	Eucalyptus tereticornis	Forest Red Gum	280		280	24	10	3.4	1.9	Regular	-	-	-	-	-	Typical	-	-	-	-	Typical	-	-	-	-	-	-	Retain in this Application
16683	Corymbia citriodora	Spotted Gum	240		240	14	6	2.9	1.8	Regular	-	-	-	-	-	Typical	-	-	-	-	Typical	-	-	-	-	-	-	Retain in this Application
16684	Allocasuarina littoralis	Black Sheoak	140		140	10	4	2.0	1.4	Regular	-	-	-	-	-	Typical	-	-	-	-	Typical	-	-	-	-	-	-	Retain in this Application
16685	Eucalyptus tereticornis	Forest Red Gum	410		410	25	12	4.9	2.3	Regular	-	-	-	-	-	Typical	-	-	-	-	Typical	-	-	-	-	-	-	Retain in this Application
16686	Corymbia citriodora	Spotted Gum	700		700	30	16	8.4	2.8	Regular	-	-	-	-	-	Typical	-	-	-	-	Typical	-	-	-	-	-	-	Retain in this Application
16687	Corymbia citriodora	Spotted Gum	130		130	6	2	2.0	1.4	Regular	-	-	-	-	-	Typical	-	-	-	-	Typical	-	-	-	-	-	-	Retain in this Application
16688	Eucalyptus crebra	Narrow-leaved Ironbark	300		300	20	9	3.6	2.0	Regular	-	-	-	-	-	Typical	-	-	-	-	Typical	-	-	-	-	Termite nest	-	Retain in this Application
16689	Allocasuarina littoralis	Black Sheoak	120		120	9	3	2.0	1.4	Regular	-	-	-	-	-	Typical	-	-	-	-	Typical	-	-	-	-	-	-	Retain in this Application
16690	Eucalyptus tereticornis	Forest Red Gum	250		250	15	6	3.0	1.8	Regular	-	-	-	-	-	Typical	-	-	-	-	Typical	-	-	-	-	-	-	Retain in this Application
16754	Eucalyptus crebra	Narrow-leaved Ironbark	120		120	10	4	2.0	1.4	Regular	-	-	-	-	-	Typical	-	-	Trunk Dmg.	-	Typical	-	-	-	-	-	-	Retain in this Application
16755	Corymbia citriodora	Spotted Gum	210		210	15	3	2.5	1.7	Regular	-	-	Die-back	-	-	Typical	-	-	-	-	Typical	-	-	-	-	-	-	Retain in this Application
16756	Corymbia citriodora	Spotted Gum	170		170	12	4	2.0	1.6	Regular	-	-	-	-	-	Typical	-	-	-	-	Typical	-	-	-	-	-	-	Retain in this Application
16757	Acacia leiocalyx	Early-flowering Black Wattle	130		130	8	3	2.0	1.4	Regular	-	-	-	-	-	Typical	-	-	-	-	Typical	-	-	-	-	-	-	Retain in this Application
16758	Eucalyptus tereticornis	Forest Red Gum	240		240	12	5	2.9	1.8	Regular	-	-	-	-	-	Typical	-	-	Trunk Dmg.	-	Typical	-	-	-	-	-	-	Retain in this Application
16759	Corymbia citriodora	Spotted Gum	260		260	14	7	3.1	1.9	Regular	-	-	-	-	-	Typical	-	Introduced	-	-	Typical	-	-	-	-	-	-	Retain in this Application
16760	Corymbia citriodora	Spotted Gum	420		420	24	13	5.0	2.3	Regular	-	-	-	-	-	Typical	-	-	Trunk Dmg.	-	Typical	-	-	-	-	-	-	Retain in this Application
16761	Corymbia citriodora	Spotted Gum	230		230	13	4	2.8	1.8	Regular	-	-	-	-	-	Typical	-	-	-	-	Typical	-	-	-	-	-	-	Retain in this Application
16762	Eucalyptus crebra	Narrow-leaved Ironbark	170		170	12	4	2.0	1.6	Regular	-	-	-	-	-	Typical	-	-	-	-	Typical	-	-	-	-	-	-	Retain in this Application
17068	Corymbia citriodora	Spotted Gum	300		300	19	6	3.6	2.0	Regular	-	Thinning	Die-back	-	-	Typical	-	-	-	-	Typical	-	-	-	-	-	-	Retain in this Application
17070	Corymbia citriodora	Spotted Gum	190		190	17	3	2.3	1.6	Regular	-	Thinning	-	-	-	Typical	-	-	-	-	Typical	-	-	-	-	-	-	Retain in this Application
17071	Eucalyptus siderophloia	Northern Grey Ironbark	290		290	17	4	3.5	2.0	Regular	-	Thinning	Die-back	-	-	Typical	-	-	-	-	Typical	-	-	-	-	Termite nest	-	Retain in this Application
17072	Corymbia citriodora	Spotted Gum	360	300	469	19	9	5.6	2.4	Regular	readi	-	Die-back	-	-	Typical	-	-	-	-	Typical	-	-	-	-	-	-	Retain in this Application
17073	Lophostemon suaveolens	Swap Box	160		160	9	3	2.0	1.5	Regular	-	-	-	-	-	Typical	-	-	-	-	Typical	-	-	-	-	-	-	Retain in this Application
17074	Acacia leiocalyx	Early-flowering Black Wattle	110		110	8	2	2.0	1.3	Regular	-	-	-	-	-	Typical	-	-	-	-	Typical	-	-	-	-	-	-	Retain in this Application
17075	Lophostemon suaveolens	Swap Box	110		110	7	1	2.0	1.3	Regular	-	Thinning	-	-	-	Typical	-	-	-	-	Typical	-	-	-	-	-	-	Retain in this Application
17076	Corymbia citriodora	Spotted Gum	390	300	492	20	7	5.9	2.5	Regular	-	-	-	-	-	Typical	-	-	-	-	Typical	-	-	-	-	-	-	Retain in this Application
17077	Alphitonia excelsa	Red Ash	150		150	11	3	2.0	1.5	Regular	-	-	-	-	-	Typical	-	-	-	-	Typical	-	-	-	-	-	-	Retain in this Application
17078	Eucalyptus siderophloia	Northern Grey Ironbark	180		180	15	5	2.2	1.6	Regular	-	-	-	-	-	Typical	-	-	-	-	Typical	-	-	-	-	Termite nest	-	Retain in this Application
17079	Corymbia citriodora	Spotted Gum	380	260	460	22	7	5.5	2.4	Regular	-	-	-	-	-	Typical	-	-	-	-	Typical	-	-	-	-	-	-	Retain in this Application
17080	Acacia leiocalyx	Early-flowering Black Wattle	100		100	7	2	2.0	1.3	Regular	-	-	-	-	-	Typical	-	-	-	-	Typical	-	-	-	-	-	-	Retain in this Application

Everleigh Precinct 8 and
10 VCFMP Tree Schedule Extract 2022.04.14 (B)

ID	Botanical Name	Common Name	DBH (mm)	DBH (Additional) (mm)	DBH (Total) (mm)	Height (m)	Spread (m)	TPZ (m)	SRZ (m)	Canopy	Spreading	Thinning	Die back	Epicormic	Lopped	Canopy health	Leaning	Vines	Trunk damage	Fire damage	Trunk health	Scats	Scratches	Hollows	Nest	Termites	Habitat	Retention
17082	Acacia leiocalyx	Early-flowering Black Wattle	120		120	12	3	2.0	1.4	Regular	-	-	-	-	-	Typical	-	-	-	-	Typical	-	-	-	-	-	-	Retain in this Application
17313	Allocasuarina littoralis	Black Sheoak	180		180	15	4	2.2	1.6	Regular	-	-	-	-	-	Typical	-	-	-	-	Typical	-	-	-	-	-	-	Retain in this Application
17314	Allocasuarina littoralis	Black Sheoak	220		220	15	6	2.6	1.8	Regular	-	-	-	-	-	Typical	-	-	-	-	Typical	-	-	-	-	-	-	Retain in this Application
17315	Corymbia citriodora	Spotted Gum	330		330	22	7	4.0	2.1	Regular	-	-	-	-	-	Typical	-	-	-	-	Typical	-	-	-	-	-	-	Retain in this Application
17316	Acacia concurrens	Black Wattle	100		100	8	1	2.0	1.3	Regular	-	-	-	-	-	Typical	-	-	-	-	Typical	-	-	-	-	-	-	Retain in this Application
17317	Corymbia citriodora	Spotted Gum	200		200	16	1	2.4	1.7	Regular	-	-	-	Epicormic	-	Typical	-	-	-	-	Typical	-	-	-	-	-	-	Retain in this Application
17370	Eucalyptus siderophloia	Northern Grey Ironbark	260		260	18	5	3.1	1.9	Regular	-	-	-	-	-	Typical	-	-	-	-	Typical	-	-	-	-	-	-	Retain in this Application
17371	Eucalyptus siderophloia	Northern Grey Ironbark	260		260	20	3	3.1	1.9	Regular	-	-	Die-back	Epicormic	-	Poor	-	-	-	-	Typical	-	-	-	-	-	-	Retain in this Application
17372	Acacia concurrens	Black Wattle	110		110	11	3	2.0	1.3	Regular	-	-	-	-	-	Typical	-	-	-	-	Typical	-	-	-	-	-	-	Retain in this Application
17373	Acacia concurrens	Black Wattle	110		110	12	4	2.0	1.3	Regular	-	-	-	-	-	Typical	-	-	-	-	Typical	-	-	-	-	-	-	Retain in this Application
17374	Lophostemon suaveolens	Swap Box	130		130	13	2	2.0	1.4	Regular	-	-	-	-	-	Typical	-	-	-	-	Typical	-	-	-	-	-	-	Retain in this Application
17375	Corymbia citriodora	Spotted Gum	130		130	12	2	2.0	1.4	Regular	-	-	-	-	-	Typical	-	-	-	-	Typical	-	-	-	-	-	-	Retain in this Application
17393	Corymbia citriodora	Spotted Gum	130		130	12	4	2.0	1.4	Regular	-	-	-	-	-	Typical	-	-	-	-	Typical	-	-	-	-	-	-	Remove in this Application
17394	Acacia leiocalyx	Early-flowering Black Wattle	120		120	12	3	2.0	1.4	Regular	-	Thinning	-	-	-	Typical	-	-	-	-	Typical	-	-	-	-	-	-	Remove in this Application
17395	Acacia leiocalyx	Early-flowering Black Wattle	110		110	11	3	2.0	1.3	Regular	-	Thinning	-	-	-	Typical	-	-	-	-	Typical	-	-	-	-	-	-	Remove in this Application
17396	Acacia leiocalyx	Early-flowering Black Wattle	100		100	11	3	2.0	1.3	Regular	-	-	-	-	-	Typical	-	-	-	-	Typical	-	-	-	-	-	-	Remove in this Application
17397	Acacia leiocalyx	Early-flowering Black Wattle	100		100	12	3	2.0	1.3	Regular	-	-	-	-	-	Typical	-	-	-	-	Typical	-	-	-	-	-	-	Remove in this Application
17398	Acacia leiocalyx	Early-flowering Black Wattle	100		100	13	4	2.0	1.3	Regular	-	-	-	-	-	Typical	-	-	-	-	Typical	-	-	-	-	-	-	Remove in this Application
17399	Allocasuarina littoralis	Black Sheoak	140		140	12	4	2.0	1.4	Regular	-	Thinning	-	-	-	Typical	-	-	-	-	Typical	-	-	-	-	-	-	Remove in this Application
17400	Allocasuarina littoralis	Black Sheoak	140		140	12	5	2.0	1.4	Regular	-	Thinning	-	-	-	Typical	-	-	Trunk Dmg.	-	Typical	-	-	-	-	-	-	Remove in this Application
17401	Allocasuarina littoralis	Black Sheoak	160		160	12	6	2.0	1.5	Regular	-	-	Die-back	-	-	Typical	-	-	Trunk Dmg.	-	Typical	-	-	-	-	-	-	Remove in this Application
17402	Allocasuarina littoralis	Black Sheoak	120		120	12	4	2.0	1.4	Regular	-	-	-	-	-	Typical	-	-	Trunk Dmg.	-	Typical	-	-	-	-	-	-	Remove in this Application
17404	Acacia leiocalyx	Early-flowering Black Wattle	100		100	11	3	2.0	1.3	Regular	-	-	-	-	-	Typical	-	-	-	-	Typical	-	-	-	-	-	-	Remove in this Application
17405	Eucalyptus crebra	Narrow-leaved Ironbark	200		200	15	6	2.4	1.7	Regular	-	-	-	-	-	Typical	-	-	-	-	Typical	-	-	-	-	-	-	Remove in this Application
17406	Acacia leiocalyx	Early-flowering Black Wattle	110		110	11	3	2.0	1.3	Regular	-	-	-	-	-	Typical	-	-	-	-	Typical	-	-	-	-	-	-	Remove in this Application
17407	Acacia leiocalyx	Early-flowering Black Wattle	120		120	10	3	2.0	1.4	Regular	-	Thinning	-	-	-	Typical	-	-	-	-	Typical	-	-	-	-	-	-	Remove in this Application
17408	Acacia leiocalyx	Early-flowering Black Wattle	110		110	11	3	2.0	1.3	Regular	-	-	-	-	-	Typical	-	-	-	-	Typical	-	-	-	-	-	-	Remove in this Application
17409	Acacia leiocalyx	Early-flowering Black Wattle	110		110	11	4	2.0	1.3	Regular	-	-	-	-	-	Typical	-	-	-	-	Typical	-	-	-	-	-	-	Remove in this Application
17412	Acacia leiocalyx	Early-flowering Black Wattle	100		100	10	3	2.0	1.3	Regular	-	-	-	-	-	Typical	-	-	-	-	Typical	-	-	-	-	-	-	Remove in this Application
17413	Corymbia citriodora	Spotted Gum	210		210	17	8	2.5	1.7	Irregular	-	-	-	-	-	Typical	-	-	-	-	Typical	-	-	-	-	-	-	Remove in this Application
17414	Allocasuarina littoralis	Black Sheoak	110		110	9	3	2.0	1.3	Regular	-	-	-	-	-	Typical	-	-	Trunk Dmg.	-	Typical	-	-	-	-	-	-	Remove in this Application
17415	Allocasuarina littoralis	Black Sheoak	130		130	7	3	2.0	1.4	Regular	-	-	-	-	-	Typical	-	-	-	-	Typical	-	-	-	-	-	-	Remove in this Application
17416	Eucalyptus crebra	Narrow-leaved Ironbark	190		190	15	6	2.3	1.6	Regular	-	-	-	-	-	Typical	-	-	Trunk Dmg.	-	Typical	-	-	-	-	-	-	Remove in this Application
17417	Acacia dispartima	Hickory Wattle	110		110	7	3	2.0	1.3	Regular	-	-	Die-back	-	-	Typical	-	-	-	-	Typical	-	-	-	-	-	-	Remove in this Application
17418	Eucalyptus crebra	Narrow-leaved Ironbark	250		250	22	10	3.0	1.8	Regular	-	-	-	-	-	Typical	-	-	-	-	Typical	-	-	-	-	-	-	Remove in this Application
17419	Allocasuarina littoralis	Black Sheoak	140		140	6	3	2.0	1.4	Regular	-	Thinning	-	-	-	Typical	-	-	-	-	Typical	-	-	-	-	-	-	Remove in this Application
17420	Eucalyptus crebra	Narrow-leaved Ironbark	260		260	20	9	3.1	1.9	Regular	-	-	-	-	-	Typical	-	-	-	-	Typical	-	-	-	-	-	-	Remove in this Application
17421	Allocasuarina littoralis	Black Sheoak	170		170	6	3	2.0	1.6	Regular	-	-	-	-	-	Typical	-	-	Trunk Dmg.	-	Typical	-	-	-	-	-	-	Remove in this Application
17422	Alphitonia excelsa	Red Ash	140		140	11	3	2.0	1.4	Regular	-	-	-	-	-	Typical	-	-	-	-	Typical	-	-	-	-	-	-	Remove in this Application
17423	Corymbia citriodora	Spotted Gum	280		280	24	9	3.4	1.9	Regular	-	-	Die-back	-	-	Typical	-	-	-	-	Typical	-	-	-	-	-	-	Remove in this Application
17424	Allocasuarina littoralis	Black Sheoak	110		110	6	2	2.0	1.3	Regular	-	-	-	-	-	Typical	-	-	-	-	Typical	-	-	-	-	-	-	Remove in this Application
17425	Eucalyptus crebra	Narrow-leaved Ironbark	290		290	14	8	3.5	2.0	Regular	-	-	Die-back	Epicormic	-	Poor	-	-	-	-	Typical	-	-	-	-	-	-	Remove in this Application
17426	Alphitonia excelsa	Red Ash	100		100	10	3	2.0	1.3	Regular	-	-	-	-	-	Typical	-	-	-	-	Typical	-	-	-	-	-	-	Remove in this Application
17427	Eucalyptus crebra	Narrow-leaved Ironbark	210	100	233	25	12	2.8	1.8	Irregular	-	-	-	-	-	Typical	-	-	-	-	Typical	-	-	-	-	-	-	Remove in this Application
17429	Eucalyptus crebra	Narrow-leaved Ironbark	120		120	10	3	2.0	1.4	Regular	-	-	-	-	-	Typical	-	-	-	-	Typical	-	-	-	-	-	-	Retain in this Application
17454	Allocasuarina littoralis	Black Sheoak	130		130	11	4	2.0	1.4	Regular	-	-	-	-	-	Typical	-	-	-	-	Typical	-	-	-	-	-	-	Remove in this Application
17457	Eucalyptus crebra	Narrow-leaved Ironbark	230		230	26	13	2.8	1.8	Regular	-	Thinning	Die-back	-	-	Typical	-	-	-	-	Typical	-	-	-	-	-	-	Retain in this Application
17458	Allocasuarina littoralis	Black Sheoak	140		140	12	4	2.0	1.4	Regular	-	-	-	-	-	Typical	-	-	-	-	Typical	-	-	-	-	-	-	Remove in this Application
17459	Allocasuarina littoralis	Black Sheoak	130		130	11	3	2.0	1.4	Regular	-	-	-	-	-	Typical	-	-	-	-	Typical	-	-	-	-	-	-	Remove in this Application
17460	Allocasuarina littoralis	Black Sheoak	140		140	12	4	2.0	1.4	Regular	-	-	-	-	-	Typical	-	-	-	-	Typical	-	-	-	-	-	-	Remove in this Application
17461	Eucalyptus crebra	Narrow-leaved Ironbark	130		130	10	4	2.0	1.4	One-sided	-	-	-	-	-	Typical	-	-	-	-	Poor	-	-	-	-	-	-	Remove in this Application
17462	Corymbia citriodora	Spotted Gum	280		280	18	10	3.4	1.9	Regular	-	-	-	-	-	Typical	-	-	-	-	Typical	-	-	-	-	-	-	Remove in this Application
17463	Eucalyptus crebra	Narrow-leaved Ironbark	170		170	15	4	2.0	1.6	One-sided	-	-	Die-back	-	-	Typical	-	-	-	-	Typical	-	-	-	-	-	-	Remove in this Application
17464	Alphitonia excelsa	Red Ash	100		100	8	3	2.0	1.3	Regular	-	-	-	-	-	Typical	-	-	-	-	Typical	-	-	-	-	-	-	Remove in this Application
17465	Corymbia henryi	Large-leaved Spotted Gum	140		140	12	5	2.0	1.4	One-sided	-	-	Die-back	-	-	Typical	-	-	-	-	Typical	-	-	-	-	-	-	Remove in this Application
17466	Corymbia citriodora	Spotted Gum	320		320	24	12	3.8	2.1	Regular	-	-	-	-	-	Typical	-	-	Trunk Dmg.	-	Typical	-	-	-	-	-	-	Remove in this Application
17467	Corymbia citriodora	Spotted Gum	230		230	22	12	2.8	1.8	Regular	-	-	-	-	-	Typical	-	-	-	-	Typical	-	Old	-	-	-	-	Remove in this Application
17468	Corymbia citriodora	Spotted Gum	220		220	20	10	2.6	1.8	Regular	-	-	-	-	-	Typical	-	-	-	-	Typical	-	-	-	-	-	-	Remove in this Application
17469	Corymbia citriodora	Spotted Gum	190	80	206	14	5	2.5	1.7	One-sided	-	-	-	-	-	Typical	-	-	Trunk Dmg.	-	Typical	-	-	-	-	-	-	Remove in this Application

Everleigh Precinct 8 and
10 VCFMP Tree Schedule Extract 2022.04.14 (B)

ID	Botanical Name	Common Name	DBH (mm)	DBH (Additional) (mm)	DBH (Total) (mm)	Height (m)	Spread (m)	TPZ (m)	SRZ (m)	Canopy	Spreading	Thinning	Die back	Epicormic	Lopped	Canopy health	Leaning	Vines	Trunk damage	Fire damage	Trunk health	Scats	Scratches	Hollows	Nest	Termites	Habitat	Retention
17470	Alphitonia excelsa	Red Ash	130		130	9	3	2.0	1.4	Regular	-	-	-	-	-	Typical	-	-	-	-	Typical	-	-	-	-	-	-	Remove in this Application
17471	Eucalyptus crebra	Narrow-leaved Ironbark	190		190	15	8	2.3	1.6	Regular	-	Thinning	Die-back	-	-	Typical	-	-	-	-	Typical	-	-	-	-	-	-	Remove in this Application
17472	Allocauarina littoralis	Black Sheoak	130		130	7	3	2.0	1.4	Regular	-	-	-	-	-	Typical	-	-	-	-	Typical	-	-	-	-	-	-	Remove in this Application
17473	Eucalyptus crebra	Narrow-leaved Ironbark	150		150	13	3	2.0	1.5	Regular	-	-	Die-back	Epicormic	-	Poor	-	-	-	-	Typical	-	-	-	-	-	-	Remove in this Application
17474	Allocauarina littoralis	Black Sheoak	110		110	7	3	2.0	1.3	One-sided	-	Thinning	Die-back	-	-	Typical	-	-	-	-	Typical	-	-	-	-	-	-	Remove in this Application
17475	Allocauarina littoralis	Black Sheoak	100		100	4	3	2.0	1.3	Regular	-	-	-	-	-	Typical	-	-	-	-	Typical	-	-	-	-	-	-	Remove in this Application
17476	Corymbia citriodora	Spotted Gum	280	120	305	22	10	3.7	2.0	Regular	-	-	-	-	-	Typical	-	-	-	-	Typical	-	-	-	-	-	-	Remove in this Application
17477	Eucalyptus crebra	Narrow-leaved Ironbark	240		240	22	10	2.9	1.8	Regular	-	-	-	-	-	Typical	-	-	Trunk Dmg.	-	Typical	-	-	-	-	-	-	Remove in this Application
17478	Alphitonia excelsa	Red Ash	100		100	9	2	2.0	1.3	Regular	-	-	-	-	-	Typical	-	-	-	-	Typical	-	-	-	-	-	-	Remove in this Application
17479	Corymbia henryi	Large-leaved Spotted Gum	140		140	11	3	2.0	1.4	Regular	-	-	-	-	-	Typical	-	-	-	-	Typical	-	-	-	-	-	-	Remove in this Application
17480	Corymbia citriodora	Spotted Gum	270		270	22	12	3.2	1.9	Regular	-	-	Die-back	-	-	Typical	-	-	-	-	Typical	-	-	-	-	-	-	Remove in this Application
17481	Alphitonia excelsa	Red Ash	100		100	10	3	2.0	1.3	Regular	-	-	-	-	-	Typical	-	-	-	-	Typical	-	-	-	-	-	-	Remove in this Application
17482	Acacia leiocalyx	Early-flowering Black Wattle	110		110	10	3	2.0	1.3	Regular	-	Thinning	Die-back	-	-	Typical	-	-	-	-	Typical	-	-	-	-	-	-	Remove in this Application
17483	Eucalyptus siderophloia	Northern Grey Ironbark	290		290	12	6	3.5	2.0	Regular	-	-	Die-back	Epicormic	Lopped	Typical	-	-	-	-	Typical	-	-	-	-	-	-	Remove in this Application
17484	Eucalyptus crebra	Narrow-leaved Ironbark	320		320	18	12	3.8	2.1	Regular	-	Thinning	Die-back	-	-	Typical	-	-	-	-	Typical	-	-	-	-	-	-	Remove in this Application
17485	Eucalyptus crebra	Narrow-leaved Ironbark	280		280	22	12	3.4	1.9	Regular	-	-	-	-	-	Typical	-	-	-	-	Typical	-	-	-	-	-	-	Remove in this Application
17486	Eucalyptus crebra	Narrow-leaved Ironbark	280		280	22	12	3.4	1.9	Regular	-	-	Die-back	-	-	Typical	-	-	-	-	Typical	-	-	-	-	-	-	Remove in this Application
17487	Alphitonia excelsa	Red Ash	120		120	10	3	2.0	1.4	Regular	-	-	-	-	-	Typical	-	-	-	-	Typical	-	-	-	-	-	-	Remove in this Application
17488	Allocauarina littoralis	Black Sheoak	160		160	10	3	2.0	1.5	Regular	-	-	-	-	-	Typical	-	-	-	-	Typical	-	-	-	-	-	-	Remove in this Application
17489	Allocauarina littoralis	Black Sheoak	110		110	10	4	2.0	1.3	Regular	-	-	-	-	-	Typical	-	-	-	-	Typical	-	-	-	-	-	-	Remove in this Application
17490	Eucalyptus crebra	Narrow-leaved Ironbark	150		150	14	4	2.0	1.5	Regular	-	-	-	-	-	Typical	-	-	-	-	Typical	-	-	-	-	-	-	Remove in this Application
17491	Acacia leiocalyx	Early-flowering Black Wattle	140		140	9	3	2.0	1.4	Regular	-	-	-	-	-	Typical	-	-	-	-	Typical	-	-	-	-	-	-	Remove in this Application
17549	Corymbia citriodora	Spotted Gum	180		180	12	3	2.2	1.6	Regular	-	-	-	-	-	Typical	-	-	-	-	Typical	-	-	-	-	-	-	Remove in this Application
17550	Acacia dispartima	Hickory Wattle	120		120	8	3	2.0	1.4	One-sided	-	-	-	-	-	Typical	-	-	-	-	Typical	-	-	-	-	-	-	Remove in this Application
17551	Eucalyptus crebra	Narrow-leaved Ironbark	350		350	24	14	4.2	2.1	Regular	-	-	-	-	-	Typical	-	-	-	-	Typical	-	-	-	-	Termite nest	-	Remove in this Application
17733	Eucalyptus siderophloia	Northern Grey Ironbark	170	120	208	13	3	2.5	1.7	Regular	-	-	-	-	-	Typical	-	-	-	-	Typical	-	-	-	-	-	-	Retain in this Application
17734	Eucalyptus tereticornis	Forest Red Gum	310		310	16	3	3.7	2.0	Regular	-	-	-	-	-	Typical	-	-	-	-	Typical	-	-	-	-	-	-	Remove in this Application
17735	Eucalyptus siderophloia	Northern Grey Ironbark	210		210	15	3	2.5	1.7	Regular	-	-	-	-	-	Typical	-	-	-	-	Typical	-	-	-	-	-	-	Retain in this Application
17736	Eucalyptus siderophloia	Northern Grey Ironbark	200		200	16	3	2.4	1.7	Regular	-	-	-	-	-	Typical	-	-	-	-	Typical	-	-	-	-	-	-	Retain in this Application
17737	Eucalyptus siderophloia	Northern Grey Ironbark	300	160	340	18	6	4.1	2.1	Regular	-	-	-	-	-	Typical	-	-	-	-	Typical	-	-	-	-	Termite nest	-	Retain in this Application
17738	Eucalyptus siderophloia	Northern Grey Ironbark	140		140	14	2	2.0	1.4	Regular	-	-	-	-	-	Typical	-	-	-	-	Typical	-	-	-	-	-	-	Retain in this Application
17739	Eucalyptus siderophloia	Northern Grey Ironbark	140		140	10	2	2.0	1.4	Regular	-	-	-	-	-	Typical	-	-	-	-	Typical	-	-	-	-	-	-	Retain in this Application
17740	Allocauarina littoralis	Black Sheoak	130		130	8	3	2.0	1.4	Regular	-	Thinning	Die-back	-	-	Typical	-	-	Trunk Dmg.	-	Typical	-	-	-	-	-	-	Retain in this Application
17741	Acacia leiocalyx	Early-flowering Black Wattle	120		120	8	2	2.0	1.4	Regular	-	-	-	-	-	Typical	-	-	-	-	Typical	-	-	-	-	-	-	Retain in this Application
17742	Eucalyptus siderophloia	Northern Grey Ironbark	150		150	13	3	2.0	1.5	Regular	-	-	-	-	-	Typical	-	-	-	-	Typical	-	-	-	-	-	-	Retain in this Application
17820	Eucalyptus siderophloia	Northern Grey Ironbark	250		250	18	6	3.0	1.8	Regular	-	-	-	-	-	Typical	-	-	-	-	Typical	-	-	-	-	Termite nest	-	Retain in this Application
17821	Eucalyptus siderophloia	Northern Grey Ironbark	180		180	16	4	2.2	1.6	Regular	-	-	-	-	-	Typical	-	-	-	-	Typical	-	-	-	-	-	-	Retain in this Application
17822	Corymbia citriodora	Spotted Gum	420		420	17	5	5.0	2.3	Regular	-	-	-	-	-	Typical	-	-	-	-	Typical	-	-	-	-	-	-	Retain in this Application
17865	Eucalyptus siderophloia	Northern Grey Ironbark	150		150	13	1	2.0	1.5	Regular	-	-	-	-	-	Typical	-	-	-	-	Typical	-	-	-	-	-	-	Retain in this Application
17866	Eucalyptus siderophloia	Northern Grey Ironbark	130		130	9	2	2.0	1.4	Regular	-	-	-	-	-	Typical	-	-	-	-	Typical	-	-	-	-	-	-	Retain in this Application
17872	Eucalyptus siderophloia	Northern Grey Ironbark	200		200	16	4	2.4	1.7	Regular	-	-	-	-	-	Typical	-	-	-	-	Typical	-	-	-	-	-	-	Retain in this Application
17873	Eucalyptus siderophloia	Northern Grey Ironbark	140		140	10	2	2.0	1.4	Regular	-	-	-	-	-	Typical	-	-	-	-	Typical	-	-	-	-	-	-	Retain in this Application
17874	Eucalyptus siderophloia	Northern Grey Ironbark	150		150	14	2	2.0	1.5	Regular	-	-	-	-	-	Typical	-	-	-	-	Typical	-	-	-	-	-	-	Retain in this Application
17875	Eucalyptus siderophloia	Northern Grey Ironbark	140		140	10	3	2.0	1.4	Regular	-	-	-	-	-	Typical	-	-	-	-	Typical	-	-	-	-	-	-	Retain in this Application
17876	Corymbia tessellaris	Moreton Bay Ash	160		160	12	2	2.0	1.5	Regular	-	Thinning	Die-back	-	-	Poor	-	-	-	-	Typical	-	-	-	-	-	-	Retain in this Application
17877	Eucalyptus siderophloia	Northern Grey Ironbark	190		190	15	4	2.3	1.6	Regular	-	-	-	-	-	Typical	-	-	-	-	Typical	-	-	-	-	-	-	Retain in this Application
17878	Eucalyptus siderophloia	Northern Grey Ironbark	240		240	17	4	2.9	1.8	Regular	-	-	-	-	-	Typical	-	-	-	-	Typical	-	-	-	-	Termite nest	-	Remove in this Application
17879	Eucalyptus tereticornis	Forest Red Gum	170		170	14	3	2.0	1.6	Regular	-	Thinning	Die-back	-	-	Poor	-	-	-	-	Typical	-	-	-	-	-	-	Retain in this Application
17880	Eucalyptus siderophloia	Northern Grey Ironbark	250		250	17	5	3.0	1.8	Regular	-	-	-	-	-	Typical	-	-	-	-	Typical	-	-	-	-	-	-	Retain in this Application
17881	Eucalyptus siderophloia	Northern Grey Ironbark	240		240	17	5	2.9	1.8	Regular	-	-	-	-	-	Typical	-	-	-	-	Typical	-	-	-	-	-	-	Retain in this Application
17882	Alphitonia excelsa	Red Ash	160		160	10	4	2.0	1.5	Regular	-	-	-	-	-	Typical	-	-	-	-	Typical	-	-	-	-	-	-	Retain in this Application
17883	Eucalyptus siderophloia	Northern Grey Ironbark	200		200	16	5	2.4	1.7	Regular	-	-	-	-	-	Typical	-	-	-	-	Typical	-	-	-	-	-	-	Retain in this Application
17884	Eucalyptus siderophloia	Northern Grey Ironbark	180		180	15	4	2.2	1.6	Regular	-	-	-	-	-	Typical	-	-	-	-	Typical	-	-	-	-	-	-	Retain in this Application
17885	Acacia leiocalyx	Early-flowering Black Wattle	140		140	8	2	2.0	1.4	Regular	-	-	-	-	-	Typical	-	-	-	-	Typical	-	-	-	-	-	-	Retain in this Application
17886	Allocauarina littoralis	Black Sheoak	160		160	10	3	2.0	1.5	Regular	-	-	-	-	-	Typical	-	-	-	-	Typical	-	-	-	-	-	-	Retain in this Application
17887	Eucalyptus siderophloia	Northern Grey Ironbark	160		160	14	2	2.0	1.5	Regular	-	-	-	-	-	Typical	-	-	-	-	Typical	-	-	-	-	-	-	Retain in this Application
17888	Eucalyptus siderophloia	Northern Grey Ironbark	130		130	11	1	2.0	1.4	Regular	-	Thinning	Die-back	-	-	Poor	-	-	-	-	Typical	-	-	-	-	-	-	Retain in this Application
17889	Eucalyptus siderophloia	Northern Grey Ironbark	190		190	15	4	2.3	1.6	Regular	-	-	-	-	-	Typical	-	-	-	-	Typical	-	-	-	-	-	-	Retain in this Application
17891	Allocauarina littoralis	Black Sheoak	200		200	12	5	2.4	1.7	Regular	-	-	-	-	-	Typical	-	-	-	-	Typical	-	-	-	-	-	-	Retain in this Application

Everleigh Precinct 8 and
10 VCFMP Tree Schedule Extract 2022.04.14 (B)

ID	Botanical Name	Common Name	DBH (mm)	DBH (Additional) (mm)	DBH (Total) (mm)	Height (m)	Spread (m)	TPZ (m)	SRZ (m)	Canopy	Spreading	Thinning	Die back	Epicormic	Lopped	Canopy health	Leaning	Vines	Trunk damage	Fire damage	Trunk health	Scats	Scratches	Hollows	Nest	Termites	Habitat	Retention
17892	Eucalyptus tereticornis	Forest Red Gum	270		270	16	3	3.2	1.9	Regular	-	Thinning	Die-back	-	-	Poor	-	-	-	-	Typical	-	-	-	-	-	-	Retain in this Application
17907	Lophostemon suaveolens	Swap Box	180		180	12	4	2.2	1.6	Regular	-	-	-	-	-	Typical	-	-	-	-	Typical	-	-	-	-	-	-	Retain in this Application
17911	Allocasuarina littoralis	Black Sheoak	170		170	12	3	2.0	1.6	Regular	-	-	-	-	-	Typical	-	-	-	-	Typical	-	-	-	-	-	-	Remove in this Application
17912	Eucalyptus siderophloia	Northern Grey Ironbark	290		290	18	5	3.5	2.0	Regular	-	-	-	-	-	Typical	-	-	-	-	Typical	-	-	-	-	-	-	Remove in this Application
17913	Allocasuarina littoralis	Black Sheoak	140		140	10	4	2.0	1.4	Regular	-	-	-	-	-	Typical	-	-	-	-	Typical	-	-	-	-	-	-	Remove in this Application
17914	Allocasuarina littoralis	Black Sheoak	130		130	9	2	2.0	1.4	Regular	-	-	-	-	-	Typical	-	-	-	-	Typical	-	-	-	-	-	-	Remove in this Application
17915	Allocasuarina littoralis	Black Sheoak	190		190	12	5	2.3	1.6	Regular	-	-	-	-	-	Typical	-	-	-	-	Typical	-	-	-	-	-	-	Remove in this Application
17916	Angophora leiocarpa	Smooth-barked Apple	290		290	18	6	3.5	2.0	Regular	-	Thinning	Die-back	-	-	Poor	-	-	-	-	Typical	-	-	-	-	-	-	Remove in this Application
17917	Angophora leiocarpa	Smooth-barked Apple	160		160	14	3	2.0	1.5	Regular	-	Thinning	Die-back	-	-	Poor	-	-	-	-	Typical	-	-	-	-	-	-	Remove in this Application
17918	Eucalyptus tereticornis	Forest Red Gum	200		200	18	3	2.4	1.7	Regular	-	-	-	-	-	Typical	-	-	-	-	Typical	-	-	-	-	-	-	Remove in this Application
17919	Eucalyptus tereticornis	Forest Red Gum	180		180	17	2	2.2	1.6	Regular	-	Thinning	Die-back	-	-	Poor	-	-	-	-	Typical	-	-	-	-	-	-	Remove in this Application
17920	Alphitonia excelsa	Red Ash	180		180	14	4	2.2	1.6	Regular	-	-	-	-	-	Typical	-	-	-	-	Typical	-	-	-	-	-	-	Remove in this Application
17921	Eucalyptus tereticornis	Forest Red Gum	250		250	17	4	3.0	1.8	Regular	-	-	-	-	-	Typical	-	-	-	-	Typical	-	-	-	-	-	-	Remove in this Application
17922	Eucalyptus siderophloia	Northern Grey Ironbark	200		200	10	2	2.4	1.7	Regular	-	Thinning	Die-back	-	-	Poor	-	-	Trunk Dmg.	-	Poor	-	-	-	-	-	-	Remove in this Application
17923	Acacia leiocalyx	Early-flowering Black Wattle	150		150	13	3	2.0	1.5	Regular	-	-	-	-	-	Typical	-	-	-	-	Typical	-	-	-	-	-	-	Remove in this Application
17924	Acacia leiocalyx	Early-flowering Black Wattle	110		110	8	2	2.0	1.3	Regular	-	-	-	-	-	Typical	-	-	-	-	Typical	-	-	-	-	-	-	Remove in this Application
17925	Acacia leiocalyx	Early-flowering Black Wattle	130		130	8	2	2.0	1.4	Regular	-	-	-	-	-	Typical	-	-	-	-	Typical	-	-	-	-	-	-	Remove in this Application
17926	Eucalyptus tereticornis	Forest Red Gum	330	300, 260	516	19	6	6.2	2.5	Regular	-	Thinning	Die-back	-	-	Typical	-	-	Trunk Dmg.	-	Typical	-	-	-	-	-	-	Remove in this Application
17927	Acacia leiocalyx	Early-flowering Black Wattle	120		120	8	2	2.0	1.4	Regular	-	-	-	-	-	Typical	-	-	-	-	Typical	-	-	-	-	-	-	Remove in this Application
17928	Eucalyptus tereticornis	Forest Red Gum	240		240	18	5	2.9	1.8	Regular	-	Thinning	Die-back	-	-	Typical	-	-	-	-	Typical	-	-	-	-	-	-	Retain in this Application
17929	Corymbia citriodora	Spotted Gum	280		280	18	5	3.4	1.9	Regular	-	-	-	-	-	Typical	-	-	-	-	Typical	-	-	-	-	-	-	Retain in this Application
17930	Corymbia citriodora	Spotted Gum	330		330	20	7	4.0	2.1	Regular	-	-	-	-	-	Typical	-	-	-	-	Typical	-	-	-	-	-	-	Remove in this Application
17931	Corymbia citriodora	Spotted Gum	200		200	16	4	2.4	1.7	Regular	-	-	-	-	-	Typical	-	-	-	-	Typical	-	-	-	-	-	-	Remove in this Application
17932	Eucalyptus siderophloia	Northern Grey Ironbark	160		160	12	2	2.0	1.5	Regular	-	-	-	-	-	Typical	-	-	-	-	Typical	-	-	-	-	-	-	Remove in this Application
17933	Alphitonia excelsa	Red Ash	110		110	10	2	2.0	1.3	Regular	-	-	-	-	-	Typical	-	-	-	-	Typical	-	-	-	-	-	-	Remove in this Application
17934	Alphitonia excelsa	Red Ash	130		130	9	2	2.0	1.4	Regular	-	-	-	-	-	Typical	-	-	-	-	Typical	-	-	-	-	-	-	Remove in this Application
17935	Corymbia citriodora	Spotted Gum	130		130	11	3	2.0	1.4	Regular	-	-	-	-	-	Typical	-	-	-	-	Typical	-	-	-	-	-	-	Remove in this Application
17936	Eucalyptus tereticornis	Forest Red Gum	270	200	336	18	6	4.0	2.1	Regular	-	-	-	-	-	Typical	-	-	-	-	Typical	-	-	-	-	-	-	Remove in this Application
17937	Corymbia citriodora	Spotted Gum	260		260	18	5	3.1	1.9	Regular	-	-	-	-	-	Typical	-	-	-	-	Typical	-	-	-	-	-	-	Remove in this Application
17938	Eucalyptus siderophloia	Northern Grey Ironbark	160		160	14	2	2.0	1.5	Regular	-	-	-	-	-	Typical	-	-	-	-	Typical	-	-	-	-	-	-	Remove in this Application
17939	Corymbia citriodora	Spotted Gum	160		160	13	3	2.0	1.5	Regular	-	-	-	-	-	Typical	-	-	-	-	Typical	-	-	-	-	-	-	Remove in this Application
17940	Corymbia citriodora	Spotted Gum	120		120	13	2	2.0	1.4	Regular	-	-	-	-	-	Typical	-	-	-	-	Typical	-	-	-	-	-	-	Remove in this Application
17941	Corymbia citriodora	Spotted Gum	150		150	14	3	2.0	1.5	Regular	-	-	-	-	-	Typical	-	-	-	-	Typical	-	-	-	-	-	-	Remove in this Application
17942	Corymbia citriodora	Spotted Gum	360		360	21	7	4.3	2.2	Regular	-	-	-	-	-	Typical	-	-	-	-	Typical	-	-	-	-	-	-	Remove in this Application
17943	Corymbia citriodora	Spotted Gum	320		320	18	6	3.8	2.1	Regular	-	Thinning	Die-back	-	-	Typical	-	-	-	-	Typical	-	-	-	-	-	-	Remove in this Application
17944	Corymbia citriodora	Spotted Gum	220		220	16	4	2.6	1.8	Regular	-	-	-	-	-	Typical	-	-	-	-	Typical	-	-	-	-	-	-	Remove in this Application
17945	Corymbia citriodora	Spotted Gum	190		190	17	4	2.3	1.6	Regular	-	-	-	-	-	Typical	-	-	-	-	Typical	-	-	-	-	-	-	Remove in this Application
17946	Corymbia citriodora	Spotted Gum	160		160	14	4	2.0	1.5	Regular	-	-	-	-	-	Typical	-	-	-	-	Typical	-	-	-	-	-	-	Remove in this Application
17947	Corymbia citriodora	Spotted Gum	220		220	18	5	2.6	1.8	Regular	-	-	-	-	-	Typical	-	-	-	-	Typical	-	-	-	-	-	-	Remove in this Application
17948	Corymbia citriodora	Spotted Gum	370		370	22	8	4.4	2.2	Regular	-	Thinning	-	-	-	Typical	-	-	-	-	Typical	-	-	-	-	-	-	Remove in this Application
17949	Eucalyptus siderophloia	Northern Grey Ironbark	180		180	14	2	2.2	1.6	Regular	-	-	-	-	-	Typical	-	-	-	-	Typical	-	-	-	-	Termite nest	-	Remove in this Application
17950	Corymbia citriodora	Spotted Gum	140		140	13	2	2.0	1.4	Regular	-	-	-	-	-	Typical	-	-	-	-	Typical	-	-	-	-	-	-	Remove in this Application
17951	Corymbia citriodora	Spotted Gum	160		160	15	2	2.0	1.5	Regular	-	-	-	-	-	Typical	-	-	-	-	Typical	-	-	-	-	-	-	Remove in this Application
17952	Corymbia citriodora	Spotted Gum	130		130	12	2	2.0	1.4	Regular	-	Thinning	Die-back	-	-	Poor	-	-	-	-	Typical	-	-	-	-	-	-	Remove in this Application
17953	Acacia leiocalyx	Early-flowering Black Wattle	110		110	8	2	2.0	1.3	Regular	-	Thinning	Die-back	-	-	Poor	-	-	-	-	Typical	-	-	-	-	-	-	Remove in this Application
17954	Corymbia citriodora	Spotted Gum	150		150	15	2	2.0	1.5	Regular	-	Thinning	Die-back	-	-	Poor	-	-	-	-	Typical	-	-	-	-	-	-	Remove in this Application
17955	Corymbia citriodora	Spotted Gum	220		220	18	5	2.6	1.8	Regular	-	-	-	-	-	Typical	-	-	-	-	Typical	-	-	-	-	-	-	Remove in this Application
17956	Corymbia citriodora	Spotted Gum	230		230	18	6	2.8	1.8	Regular	-	-	-	-	-	Typical	-	-	-	-	Typical	-	-	-	-	-	-	Remove in this Application
17957	Corymbia citriodora	Spotted Gum	200		200	17	5	2.4	1.7	Regular	-	-	-	-	-	Typical	-	-	-	-	Typical	-	-	-	-	-	-	Remove in this Application
17958	Corymbia citriodora	Spotted Gum	230		230	17	5	2.8	1.8	Regular	-	-	-	-	-	Typical	-	-	-	-	Typical	-	-	-	-	-	-	Remove in this Application
17959	Corymbia citriodora	Spotted Gum	260		260	19	4	3.1	1.9	Regular	-	Thinning	Die-back	-	-	Poor	-	-	-	-	Typical	-	-	-	-	-	-	Remove in this Application
17960	Corymbia citriodora	Spotted Gum	120		120	8	2	2.0	1.4	Regular	-	-	-	-	-	Typical	-	-	-	-	Typical	-	-	-	-	-	-	Remove in this Application
17961	Corymbia citriodora	Spotted Gum	370		370	18	7	4.4	2.2	Regular	-	-	-	-	-	Typical	-	-	-	-	Typical	-	-	-	-	-	-	Remove in this Application
17962	Acacia leiocalyx	Early-flowering Black Wattle	160		160	10	4	2.0	1.5	Regular	-	-	-	-	-	Typical	-	-	-	-	Typical	-	-	-	-	-	-	Remove in this Application
17963	Acacia leiocalyx	Early-flowering Black Wattle	150		150	10	3	2.0	1.5	Regular	-	-	-	-	-	Typical	-	-	-	-	Typical	-	-	-	-	-	-	Remove in this Application
17964	Eucalyptus siderophloia	Northern Grey Ironbark	180		180	14	4	2.2	1.6	Regular	-	-	-	-	-	Typical	-	-	-	-	Typical	-	-	-	-	-	-	Remove in this Application
17965	Acacia leiocalyx	Early-flowering Black Wattle	110		110	8	2	2.0	1.3	Regular	-	-	-	-	-	Typical	-	-	-	-	Typical	-	-	-	-	-	-	Remove in this Application
17966	Eucalyptus siderophloia	Northern Grey Ironbark	360		360	22	7	4.3	2.2	Regular	-	-	-	-	-	Typical	-	-	-	-	Typical	-	-	-	-	-	-	Remove in this Application
17967	Eucalyptus siderophloia	Northern Grey Ironbark	150		150	12	2	2.0	1.5	Regular	-	-	-	-	-	Typical	-	-	-	-	Typical	-	-	-	-	-	-	Remove in this Application

Everleigh Precinct 8 and
10 VCFMP Tree Schedule Extract 2022.04.14 (B)

ID	Botanical Name	Common Name	DBH (mm)	DBH (Additional) (mm)	DBH (Total) (mm)	Height (m)	Spread (m)	TPZ (m)	SRZ (m)	Canopy	Spreading	Thinning	Die back	Epicormic	Lopped	Canopy health	Leaning	Vines	Trunk damage	Fire damage	Trunk health	Scats	Scratches	Hollows	Nest	Termites	Habitat	Retention
17968	Eucalyptus crebra	Narrow-leaved Ironbark	360		360	21	7	4.3	2.2	Regular	-	-	-	-	-	Typical	-	-	-	-	Typical	-	-	-	-	-	-	Remove in this Application
17969	Eucalyptus siderophloia	Northern Grey Ironbark	250		250	18	6	3.0	1.8	Regular	-	-	-	-	-	Typical	-	-	-	-	Typical	-	-	-	-	-	-	Remove in this Application
17970	Eucalyptus siderophloia	Northern Grey Ironbark	230		230	17	4	2.8	1.8	Regular	-	-	-	-	-	Typical	-	-	-	-	Typical	-	-	-	-	-	-	Remove in this Application
17971	Eucalyptus siderophloia	Northern Grey Ironbark	240		240	18	5	2.9	1.8	Regular	-	-	-	-	-	Typical	-	-	-	-	Typical	-	-	-	-	Termite nest	-	Remove in this Application
17972	Eucalyptus siderophloia	Northern Grey Ironbark	140		140	10	2	2.0	1.4	Regular	-	-	-	-	-	Typical	-	-	-	-	Typical	-	-	-	-	-	-	Remove in this Application
17973	Eucalyptus siderophloia	Northern Grey Ironbark	150		150	14	3	2.0	1.5	Regular	-	-	-	-	-	Typical	-	-	-	-	Typical	-	-	-	-	-	-	Remove in this Application
17974	Eucalyptus siderophloia	Northern Grey Ironbark	200		200	15	3	2.4	1.7	Regular	-	-	-	-	-	Typical	-	-	-	-	Typical	-	-	-	-	-	-	Remove in this Application
17975	Corymbia citriodora	Spotted Gum	320		320	22	7	3.8	2.1	Regular	-	-	-	-	-	Typical	-	-	-	-	Typical	-	-	-	-	-	-	Remove in this Application
17976	Corymbia intermedia	Pink Bloodwood	210		210	15	3	2.5	1.7	Regular	-	-	-	-	-	Typical	-	-	-	-	Typical	-	-	-	-	-	-	Remove in this Application
17977	Eucalyptus siderophloia	Northern Grey Ironbark	160		160	16	4	2.0	1.5	Regular	-	-	-	-	-	Typical	-	-	-	-	Typical	-	-	-	-	-	-	Remove in this Application
17978	Corymbia intermedia	Pink Bloodwood	200		200	14	4	2.4	1.7	Regular	-	-	-	-	-	Typical	-	-	-	-	Typical	-	-	-	-	-	-	Remove in this Application
17979	Eucalyptus siderophloia	Northern Grey Ironbark	180		180	16	4	2.2	1.6	Regular	-	-	-	-	-	Typical	-	-	-	-	Typical	-	-	-	-	-	-	Remove in this Application
17980	Eucalyptus crebra	Narrow-leaved Ironbark	200		200	17	4	2.4	1.7	Regular	-	-	-	-	-	Typical	-	-	-	-	Typical	-	-	-	-	-	-	Remove in this Application
17981	Eucalyptus tereticornis	Forest Red Gum	200		200	15	3	2.4	1.7	Regular	-	Thinning	Die-back	Epicormic	-	Poor	-	-	-	-	Typical	-	-	-	-	-	-	Remove in this Application
17982	Eucalyptus siderophloia	Northern Grey Ironbark	110		110	10	1	2.0	1.3	Regular	-	Thinning	Die-back	-	Lopped	Typical	-	-	-	-	Typical	-	-	-	-	-	-	Remove in this Application
17983	Eucalyptus siderophloia	Northern Grey Ironbark	250		250	18	5	3.0	1.8	Regular	-	-	-	-	-	Typical	-	-	-	-	Typical	-	-	-	-	-	-	Remove in this Application
17984	Eucalyptus tereticornis	Forest Red Gum	180		180	16	3	2.2	1.6	Regular	-	-	-	-	-	Typical	-	-	-	-	Typical	-	-	-	-	-	-	Remove in this Application
17985	Eucalyptus tereticornis	Forest Red Gum	190		190	16	2	2.3	1.6	Regular	-	Thinning	Die-back	Epicormic	-	Poor	-	-	-	-	Typical	-	-	-	-	-	-	Remove in this Application
17986	Alphitonia excelsa	Red Ash	150		150	13	4	2.0	1.5	Regular	-	-	-	-	-	Typical	-	-	-	-	Typical	-	-	-	-	-	-	Remove in this Application
17987	Eucalyptus siderophloia	Northern Grey Ironbark	270		270	9	1	3.2	1.9	Regular	-	Thinning	Die-back	Epicormic	Lopped	Typical	-	-	-	-	Typical	-	-	-	-	-	-	Remove in this Application
17988	Eucalyptus tereticornis	Forest Red Gum	190		190	16	4	2.3	1.6	Regular	-	Thinning	Die-back	-	-	Poor	-	-	-	-	Typical	-	-	-	-	-	-	Remove in this Application
17989	Allocasuarina littoralis	Black Sheoak	140		140	11	3	2.0	1.4	Regular	-	-	-	-	-	Typical	-	-	-	-	Typical	-	-	-	-	-	-	Remove in this Application
17990	Eucalyptus tereticornis	Forest Red Gum	160		160	16	3	2.0	1.5	Regular	-	Thinning	Die-back	-	-	Poor	-	-	-	-	Typical	-	-	-	-	-	-	Remove in this Application
17991	Eucalyptus siderophloia	Northern Grey Ironbark	160		160	16	3	2.0	1.5	Regular	-	Thinning	Die-back	-	-	Typical	-	-	-	-	Typical	-	-	-	-	-	-	Remove in this Application
17992	Allocasuarina littoralis	Black Sheoak	120		120	12	2	2.0	1.4	Regular	-	-	-	-	-	Typical	-	-	-	-	Typical	-	-	-	-	-	-	Remove in this Application
17993	Allocasuarina littoralis	Black Sheoak	130		130	13	4	2.0	1.4	Regular	-	-	-	-	-	Typical	-	-	-	-	Typical	-	-	-	-	-	-	Remove in this Application
17994	Eucalyptus siderophloia	Northern Grey Ironbark	170	100	197	16	5	2.4	1.7	Regular	-	-	-	-	-	Typical	-	-	-	-	Typical	-	-	-	-	-	-	Remove in this Application
17995	Allocasuarina littoralis	Black Sheoak	130		130	12	3	2.0	1.4	Regular	-	-	-	-	-	Typical	-	-	-	-	Typical	-	-	-	-	-	-	Remove in this Application
17996	Corymbia citriodora	Spotted Gum	180		180	18	5	2.2	1.6	Regular	-	Thinning	Die-back	-	-	Typical	-	-	-	-	Typical	-	-	-	-	-	-	Remove in this Application
17997	Eucalyptus siderophloia	Northern Grey Ironbark	210		210	16	5	2.5	1.7	Regular	-	-	-	-	-	Typical	-	-	-	-	Typical	-	-	-	-	-	-	Remove in this Application
17998	Eucalyptus siderophloia	Northern Grey Ironbark	150		150	15	5	2.0	1.5	Regular	-	-	-	-	-	Typical	-	-	-	-	Typical	-	-	-	-	-	-	Remove in this Application
17999	Eucalyptus siderophloia	Northern Grey Ironbark	260		260	19	6	3.1	1.9	Regular	-	-	Die-back	-	-	Typical	-	-	-	-	Typical	-	-	-	-	Termite nest	-	Remove in this Application
18000	Acacia leiocalyx	Early-flowering Black Wattle	110		110	10	2	2.0	1.3	Regular	-	-	-	-	-	Typical	-	-	-	-	Typical	-	-	-	-	-	-	Remove in this Application
18001	Allocasuarina littoralis	Black Sheoak	170		170	11	2	2.0	1.6	Regular	-	-	-	-	-	Typical	-	-	-	-	Typical	-	-	-	-	-	-	Remove in this Application
18002	Eucalyptus siderophloia	Northern Grey Ironbark	130		130	12	2	2.0	1.4	Regular	-	Thinning	Die-back	-	-	Typical	-	-	Trunk Dmg.	-	Typical	-	-	-	-	-	-	Remove in this Application
18003	Corymbia citriodora	Spotted Gum	310	160, 160	384	22	6	4.6	2.2	Regular	-	-	-	-	-	Typical	-	-	-	-	Typical	-	-	-	-	-	-	Remove in this Application
18004	Lophostemon suaveolens	Swap Box	110		110	7	1	2.0	1.3	Regular	-	Thinning	Die-back	-	-	Poor	-	-	-	-	Typical	-	-	-	-	-	-	Remove in this Application
18005	Eucalyptus siderophloia	Northern Grey Ironbark	210		210	15	4	2.5	1.7	Regular	-	-	-	-	-	Typical	-	-	-	-	Typical	-	-	-	-	-	-	Remove in this Application
18006	Corymbia citriodora	Spotted Gum	310		310	20	6	3.7	2.0	Regular	-	-	-	-	-	Typical	-	-	-	-	Typical	-	-	-	-	-	-	Remove in this Application
18007	Eucalyptus siderophloia	Northern Grey Ironbark	140		140	12	2	2.0	1.4	Regular	-	-	-	-	-	Typical	-	-	-	-	Typical	-	-	-	-	-	-	Remove in this Application
18008	Allocasuarina littoralis	Black Sheoak	150		150	13	3	2.0	1.5	Regular	-	-	-	-	-	Typical	-	-	-	-	Typical	-	-	-	-	-	-	Remove in this Application
18009	Eucalyptus siderophloia	Northern Grey Ironbark	150		150	16	3	2.0	1.5	Regular	-	Thinning	-	-	-	Typical	-	-	-	-	Typical	-	-	-	-	-	-	Remove in this Application
18010	Eucalyptus siderophloia	Northern Grey Ironbark	130		130	8	2	2.0	1.4	Regular	-	Thinning	Die-back	-	-	Typical	-	-	-	-	Typical	-	-	-	-	-	-	Remove in this Application
18011	Eucalyptus siderophloia	Northern Grey Ironbark	220		220	17	5	2.6	1.8	Regular	-	-	-	-	-	Typical	-	-	-	-	Typical	-	-	-	-	Termite nest	-	Remove in this Application
18012	Corymbia citriodora	Spotted Gum	330	210	391	23	8	4.7	2.2	Regular	-	-	-	-	-	Typical	-	-	-	-	Typical	-	-	-	-	-	-	Remove in this Application
18013	Corymbia citriodora	Spotted Gum	330		330	22	8	4.0	2.1	Regular	-	Thinning	-	-	-	Typical	-	-	-	-	Typical	-	-	-	-	-	-	Remove in this Application
18014	Corymbia citriodora	Spotted Gum	320	180	367	22	8	4.4	2.2	Regular	-	-	-	-	-	Typical	-	-	-	-	Typical	-	-	-	-	-	-	Remove in this Application
18015	Corymbia citriodora	Spotted Gum	240	200	312	18	5	3.7	2.0	Regular	-	Thinning	Die-back	-	-	Poor	-	-	-	-	Typical	-	-	-	-	-	-	Remove in this Application
18016	Corymbia citriodora	Spotted Gum	170		170	16	2	2.0	1.6	Regular	-	Thinning	Die-back	-	-	Poor	-	-	-	-	Typical	-	-	-	-	-	-	Remove in this Application
18017	Corymbia citriodora	Spotted Gum	250		250	19	4	3.0	1.8	Regular	-	-	-	-	-	Typical	-	-	-	-	Typical	-	-	-	-	-	-	Remove in this Application
18018	Eucalyptus siderophloia	Northern Grey Ironbark	150		150	12	3	2.0	1.5	Regular	-	-	Die-back	-	-	Typical	-	-	Trunk Dmg.	-	Typical	-	-	-	-	-	-	Remove in this Application
18019	Eucalyptus siderophloia	Northern Grey Ironbark	180		180	15	5	2.2	1.6	Regular	-	-	-	-	-	Typical	-	-	-	-	Typical	-	-	-	-	-	-	Remove in this Application
18020	Allocasuarina littoralis	Black Sheoak	160		160	13	2	2.0	1.5	Regular	-	-	-	-	-	Typical	-	-	-	-	Typical	-	-	-	-	-	-	Remove in this Application
18021	Eucalyptus siderophloia	Northern Grey Ironbark	280		280	17	5	3.4	1.9	Regular	-	-	-	-	-	Typical	-	-	-	-	Typical	-	-	-	-	-	-	Remove in this Application
18022	Allocasuarina littoralis	Black Sheoak	150		150	13	3	2.0	1.5	Regular	-	-	-	-	-	Typical	-	-	-	-	Typical	-	-	-	-	-	-	Remove in this Application
18023	Corymbia citriodora	Spotted Gum	370	210	425	24	10	5.1	2.3	Regular	-	-	Die-back	-	-	Typical	-	-	-	-	Typical	-	-	-	-	-	-	Remove in this Application
18024	Corymbia citriodora	Spotted Gum	100		100	10	1	2.0	1.3	Regular	-	-	-	-	-	Typical	-	-	-	-	Typical	-	-	-	-	-	-	Remove in this Application
18025	Corymbia citriodora	Spotted Gum	230		230	16	6	2.8	1.8	Regular	-	Thinning	Die-back	-	-	Typical	-	-	Trunk Dmg.	-	Typical	-	-	-	-	-	-	Remove in this Application
18026	Acacia leiocalyx	Early-flowering Black Wattle	110		110	9	3	2.0	1.3	Regular	-	-	-	-	-	Typical	-	-	-	-	Typical	-	-	-	-	-	-	Remove in this Application

Everleigh Precinct 8 and
10 VCFMP Tree Schedule Extract 2022.04.14 (B)

ID	Botanical Name	Common Name	DBH (mm)	DBH (Additional) (mm)	DBH (Total) (mm)	Height (m)	Spread (m)	TPZ (m)	SRZ (m)	Canopy	Spreading	Thinning	Die back	Epicormic	Lopped	Canopy health	Leaning	Vines	Trunk damage	Fire damage	Trunk health	Scats	Scratches	Hollows	Nest	Termites	Habitat	Retention
18027	Acacia leiocalyx	Early-flowering Black Wattle	130		130	9	4	2.0	1.4	Regular	-	-	-	-	-	Typical	-	-	-	-	Typical	-	-	-	-	-	-	Remove in this Application
18028	Eucalyptus tereticornis	Forest Red Gum	310		310	19	7	3.7	2.0	Regular	-	Thinning	Die-back	-	-	Typical	-	-	-	-	Typical	-	-	-	-	-	-	Remove in this Application
18029	Eucalyptus siderophloia	Northern Grey Ironbark	180		180	17	4	2.2	1.6	Regular	-	-	-	-	-	Typical	-	-	-	-	Typical	-	-	-	-	-	-	Remove in this Application
18030	Corymbia citriodora	Spotted Gum	310	290	424	22	10	5.1	2.3	Regular	-	-	-	-	-	Typical	-	-	-	-	Typical	-	-	-	-	-	-	Remove in this Application
18031	Eucalyptus siderophloia	Northern Grey Ironbark	240		240	18	4	2.9	1.8	Regular	-	-	-	-	-	Typical	-	-	-	-	Typical	-	-	-	-	-	-	Remove in this Application
18032	Eucalyptus siderophloia	Northern Grey Ironbark	230		230	18	4	2.8	1.8	Regular	-	-	-	-	-	Typical	-	-	-	-	Typical	-	-	-	-	-	-	Remove in this Application
18033	Corymbia citriodora	Spotted Gum	210	100	233	18	3	2.8	1.8	Regular	-	Thinning	Die-back	-	-	Poor	-	-	-	-	Typical	-	-	-	-	-	-	Remove in this Application
18034	Corymbia citriodora	Spotted Gum	220	140	261	20	6	3.1	1.9	Regular	-	Thinning	Die-back	-	-	Typical	-	-	-	-	Typical	-	-	-	-	-	-	Remove in this Application
18035	Eucalyptus siderophloia	Northern Grey Ironbark	140		140	10	3	2.0	1.4	Regular	-	-	-	-	-	Typical	-	-	-	-	Typical	-	-	-	-	-	-	Remove in this Application
18036	Eucalyptus siderophloia	Northern Grey Ironbark	190		190	16	4	2.3	1.6	Regular	-	-	-	-	-	Typical	-	-	Trunk Dmg.	-	Typical	-	-	-	-	Termite nest	-	Remove in this Application
18037	Corymbia citriodora	Spotted Gum	210		210	17	5	2.5	1.7	Regular	-	-	-	-	-	Typical	-	-	-	-	Typical	-	-	-	-	-	-	Remove in this Application
18038	Corymbia citriodora	Spotted Gum	350		350	22	9	4.2	2.1	Regular	-	-	-	-	-	Typical	-	-	-	-	Typical	-	-	-	-	-	-	Remove in this Application
18039	Eucalyptus siderophloia	Northern Grey Ironbark	220		220	18	5	2.6	1.8	Regular	-	-	-	-	-	Typical	-	-	-	-	Typical	-	-	-	-	Termite nest	-	Remove in this Application
18040	Eucalyptus siderophloia	Northern Grey Ironbark	160		160	16	4	2.0	1.5	Regular	-	-	-	-	-	Typical	-	-	-	-	Typical	-	-	-	-	-	-	Remove in this Application
18041	Eucalyptus siderophloia	Northern Grey Ironbark	150		150	12	4	2.0	1.5	Regular	-	-	-	-	-	Typical	-	-	-	-	Typical	-	-	-	-	-	-	Remove in this Application
18042	Corymbia citriodora	Spotted Gum	330		330	19	7	4.0	2.1	Regular	-	-	-	-	-	Typical	-	-	-	-	Typical	-	-	-	-	-	-	Remove in this Application
18043	Eucalyptus siderophloia	Northern Grey Ironbark	190		190	16	3	2.3	1.6	Regular	-	Thinning	Die-back	Epicormic	-	Poor	-	-	-	-	Typical	-	-	-	-	-	-	Remove in this Application
18044	Angophora leiocarpa	Smooth-barked Apple	230		230	17	5	2.8	1.8	Regular	-	-	-	-	-	Typical	-	-	-	-	Typical	-	-	-	-	-	-	Remove in this Application
18045	Angophora leiocarpa	Smooth-barked Apple	230		230	19	7	2.8	1.8	Regular	-	-	-	-	-	Typical	-	-	-	-	Typical	-	-	-	-	-	-	Remove in this Application
18046	Corymbia citriodora	Spotted Gum	240		240	16	6	2.9	1.8	Regular	-	Thinning	Die-back	-	-	Typical	-	-	-	-	Typical	-	-	-	-	-	-	Remove in this Application
18047	Acacia leiocalyx	Early-flowering Black Wattle	110		110	10	2	2.0	1.3	Regular	-	-	-	-	-	Typical	-	-	-	-	Typical	-	-	-	-	-	-	Remove in this Application
18048	Corymbia citriodora	Spotted Gum	130		130	8	2	2.0	1.4	Regular	-	Thinning	Die-back	-	-	Typical	-	-	-	-	Typical	-	-	-	-	-	-	Remove in this Application
18049	Eucalyptus siderophloia	Northern Grey Ironbark	190		190	15	4	2.3	1.6	Regular	-	Thinning	-	-	-	Typical	-	-	-	-	Typical	-	-	-	-	Termite nest	-	Remove in this Application
18050	Corymbia citriodora	Spotted Gum	240		240	18	5	2.9	1.8	Regular	-	-	-	-	-	Typical	-	-	-	-	Typical	-	-	-	-	-	-	Remove in this Application
18051	Corymbia citriodora	Spotted Gum	280		280	18	7	3.4	1.9	Regular	-	Thinning	Die-back	-	-	Typical	-	-	-	-	Typical	-	-	-	-	-	-	Remove in this Application
18052	Corymbia intermedia	Pink Bloodwood	240	180	300	16	4	3.6	2.0	Regular	-	Thinning	Die-back	-	-	Typical	-	-	Trunk Dmg.	-	Poor	-	-	-	-	-	-	Remove in this Application
18053	Corymbia citriodora	Spotted Gum	280		280	20	6	3.4	1.9	Regular	-	-	-	-	-	Typical	-	-	-	-	Typical	-	-	-	-	-	-	Remove in this Application
18054	Eucalyptus siderophloia	Northern Grey Ironbark	190		190	16	5	2.3	1.6	Regular	-	-	-	-	-	Typical	-	-	-	-	Typical	-	-	-	-	-	-	Remove in this Application
18055	Corymbia citriodora	Spotted Gum	280	150	318	22	6	3.8	2.0	Regular	-	-	-	-	-	Typical	-	-	-	-	Typical	-	-	-	-	-	-	Remove in this Application
18056	Corymbia citriodora	Spotted Gum	220		220	17	4	2.6	1.8	Regular	-	Thinning	Die-back	-	-	Poor	-	-	-	-	Typical	-	-	-	-	-	-	Remove in this Application
18057	Corymbia citriodora	Spotted Gum	310		310	18	6	3.7	2.0	Regular	-	-	-	-	-	Typical	-	-	-	-	Typical	-	-	-	-	-	-	Remove in this Application
18058	Corymbia citriodora	Spotted Gum	320		320	22	7	3.8	2.1	Regular	-	Thinning	Die-back	-	-	Typical	-	-	-	-	Typical	-	-	-	-	-	-	Remove in this Application
18059	Angophora leiocarpa	Smooth-barked Apple	250		250	17	5	3.0	1.8	Regular	-	-	-	-	-	Typical	-	-	-	-	Typical	-	-	-	-	-	-	Remove in this Application
18060	Corymbia citriodora	Spotted Gum	350		350	21	7	4.2	2.1	Regular	-	-	-	-	-	Typical	-	-	-	-	Typical	-	-	-	-	-	-	Remove in this Application
18061	Corymbia citriodora	Spotted Gum	170		170	16	3	2.0	1.6	Regular	-	-	-	-	-	Typical	-	-	-	-	Typical	-	-	-	-	-	-	Remove in this Application
18062	Corymbia citriodora	Spotted Gum	350		350	24	9	4.2	2.1	Regular	-	-	-	-	-	Typical	-	-	-	-	Typical	-	-	-	-	-	-	Remove in this Application
18063	Eucalyptus siderophloia	Northern Grey Ironbark	310		310	22	7	3.7	2.0	Regular	-	Thinning	-	-	-	Typical	-	-	-	-	Typical	-	-	-	-	Termite nest	-	Remove in this Application
18064	Corymbia citriodora	Spotted Gum	190		190	16	2	2.3	1.6	Regular	-	Thinning	Die-back	-	-	Typical	-	-	-	-	Typical	-	-	-	-	-	-	Remove in this Application
18065	Corymbia citriodora	Spotted Gum	260		260	20	7	3.1	1.9	Regular	-	-	-	-	-	Typical	-	-	-	-	Typical	-	-	-	-	-	-	Remove in this Application
18066	Corymbia citriodora	Spotted Gum	310		310	19	6	3.7	2.0	Regular	-	-	-	-	-	Typical	-	-	-	-	Typical	-	-	-	-	-	-	Remove in this Application
18067	Angophora leiocarpa	Smooth-barked Apple	220		220	17	4	2.6	1.8	Regular	-	-	-	-	-	Typical	-	-	-	-	Typical	-	-	-	-	-	-	Remove in this Application
18068	Eucalyptus crebra	Narrow-leaved Ironbark	310		310	19	7	3.7	2.0	Regular	-	-	-	-	-	Typical	-	-	-	-	Typical	-	-	-	-	-	-	Remove in this Application
18069	Corymbia citriodora	Spotted Gum	220		220	21	7	2.6	1.8	Regular	-	-	-	-	-	Typical	-	-	-	-	Typical	-	-	-	-	-	-	Remove in this Application
18070	Corymbia citriodora	Spotted Gum	210		210	16	5	2.5	1.7	Regular	-	Thinning	Die-back	-	-	Typical	-	-	-	-	Typical	-	-	-	-	-	-	Remove in this Application
18071	Corymbia citriodora	Spotted Gum	260		260	18	5	3.1	1.9	Regular	-	-	-	-	-	Typical	-	-	-	-	Typical	-	-	-	-	-	-	Remove in this Application
18072	Lophostemon suaveolens	Swap Box	110		110	9	1	2.0	1.3	Regular	-	-	-	-	-	Typical	-	-	-	-	Typical	-	-	-	-	-	-	Remove in this Application
18073	Eucalyptus tereticornis	Forest Red Gum	280		280	21	6	3.4	1.9	Regular	-	-	-	-	-	Typical	-	-	-	-	Typical	-	-	-	-	-	-	Remove in this Application
18074	Eucalyptus siderophloia	Northern Grey Ironbark	170		170	16	3	2.0	1.6	Regular	-	-	-	-	-	Typical	-	-	-	-	Typical	-	-	-	-	-	-	Remove in this Application
18075	Corymbia citriodora	Spotted Gum	300		300	18	5	3.6	2.0	Regular	-	Thinning	Die-back	-	-	Typical	-	-	-	-	Typical	-	-	-	-	-	-	Remove in this Application
18076	Corymbia citriodora	Spotted Gum	260	200	328	19	7	3.9	2.1	Regular	-	Thinning	-	-	-	Typical	-	-	-	-	Typical	-	-	-	-	-	-	Remove in this Application
18077	Eucalyptus siderophloia	Northern Grey Ironbark	200		200	18	6	2.4	1.7	Regular	-	-	-	-	-	Typical	-	-	-	-	Typical	-	-	-	-	-	-	Remove in this Application
18078	Alphitonia excelsa	Red Ash	140		140	12	4	2.0	1.4	Regular	-	-	-	-	-	Typical	-	-	-	-	Typical	-	-	-	-	-	-	Remove in this Application
18079	Eucalyptus crebra	Narrow-leaved Ironbark	260		260	23	6	3.1	1.9	Regular	-	-	-	-	-	Typical	-	-	-	-	Typical	-	-	-	-	-	-	Remove in this Application
18080	Corymbia citriodora	Spotted Gum	240	180	300	22	6	3.6	2.0	Regular	-	Thinning	-	-	-	Typical	-	-	-	-	Typical	-	-	-	-	-	-	Remove in this Application
18081	Eucalyptus crebra	Narrow-leaved Ironbark	190		190	16	3	2.3	1.6	Regular	-	-	-	-	-	Typical	-	-	-	-	Typical	-	-	-	-	-	-	Remove in this Application
18082	Corymbia citriodora	Spotted Gum	190		190	16	3	2.3	1.6	Regular	-	-	-	-	-	Typical	-	-	Trunk Dmg.	-	Typical	-	-	-	-	-	-	Remove in this Application
18083	Eucalyptus siderophloia	Northern Grey Ironbark	210		210	15	2	2.5	1.7	Regular	-	-	-	-	-	Typical	-	-	-	-	Typical	-	-	-	-	-	-	Remove in this Application
18084	Corymbia citriodora	Spotted Gum	210	190	283	18	6	3.4	1.9	Regular	-	-	-	-	-	Typical	-	-	-	-	Typical	-	-	-	-	-	-	Remove in this Application
18085	Corymbia citriodora	Spotted Gum	220		220	18	4	2.6	1.8	Regular	-	-	-	-	-	Typical	-	-	-	-	Typical	-	-	-	-	-	-	Remove in this Application

Everleigh Precinct 8 and
10 VCFMP Tree Schedule Extract 2022.04.14 (B)

ID	Botanical Name	Common Name	DBH (mm)	DBH (Additional) (mm)	DBH (Total) (mm)	Height (m)	Spread (m)	TPZ (m)	SRZ (m)	Canopy	Spreading	Thinning	Die back	Epicormic	Lopped	Canopy health	Leaning	Vines	Trunk damage	Fire damage	Trunk health	Scats	Scratches	Hollows	Nest	Termites	Habitat	Retention
18086	Corymbia citriodora	Spotted Gum	220		220	17	5	2.6	1.8	Regular	-	-	-	-	-	Typical	-	-	-	-	Typical	-	-	-	-	-	-	Remove in this Application
18087	Corymbia citriodora	Spotted Gum	260	110	282	22	8	3.4	1.9	Regular	-	Thinning	-	-	-	Typical	-	-	-	-	Typical	-	-	-	-	-	-	Remove in this Application
18088	Eucalyptus siderophloia	Northern Grey Ironbark	210		210	17	6	2.5	1.7	Regular	-	-	-	-	-	Typical	-	-	-	-	Typical	-	-	-	-	-	-	Remove in this Application
18089	Acacia leiocalyx	Early-flowering Black Wattle	120		120	9	3	2.0	1.4	Regular	-	-	-	-	-	Typical	-	-	-	-	Typical	-	-	-	-	-	-	Remove in this Application
18090	Eucalyptus siderophloia	Northern Grey Ironbark	180		180	17	4	2.2	1.6	Regular	-	-	-	-	-	Typical	-	-	-	-	Typical	-	-	-	-	-	-	Remove in this Application
18091	Eucalyptus siderophloia	Northern Grey Ironbark	180		180	16	4	2.2	1.6	Regular	-	-	-	-	-	Typical	-	-	-	-	Typical	-	-	-	-	-	-	Remove in this Application
18092	Eucalyptus siderophloia	Northern Grey Ironbark	190		190	17	3	2.3	1.6	Regular	-	-	-	-	-	Typical	-	-	-	-	Typical	-	-	-	-	Termite nest	-	Remove in this Application
18093	Acacia leiocalyx	Early-flowering Black Wattle	110		110	9	2	2.0	1.3	Regular	-	-	-	-	-	Typical	-	-	-	-	Typical	-	-	-	-	-	-	Remove in this Application
18094	Allocastrum littoralis	Black Sheoak	160		160	12	4	2.0	1.5	Regular	-	-	-	-	-	Typical	-	-	-	-	Typical	-	-	-	-	-	-	Remove in this Application
18095	Corymbia citriodora	Spotted Gum	200		200	17	4	2.4	1.7	Regular	-	-	-	-	-	Typical	-	-	-	-	Typical	-	-	-	-	-	-	Remove in this Application
18096	Eucalyptus siderophloia	Northern Grey Ironbark	130		130	11	3	2.0	1.4	Regular	-	-	-	-	-	Typical	-	-	-	-	Typical	-	-	-	-	-	-	Remove in this Application
18097	Corymbia citriodora	Spotted Gum	220		220	17	5	2.6	1.8	Regular	-	-	-	-	-	Typical	-	-	-	-	Typical	-	-	-	-	-	-	Remove in this Application
18098	Corymbia citriodora	Spotted Gum	180	130	222	18	5	2.7	1.8	Regular	-	-	-	-	-	Typical	-	-	-	-	Typical	-	-	-	-	-	-	Remove in this Application
18099	Corymbia citriodora	Spotted Gum	250	140	287	19	6	3.4	2.0	Regular	-	-	-	-	-	Typical	-	-	-	-	Typical	-	-	-	-	-	-	Remove in this Application
18100	Eucalyptus crebra	Narrow-leaved Ironbark	160		160	17	3	2.0	1.5	Regular	-	-	-	-	-	Typical	-	-	-	-	Typical	-	-	-	-	-	-	Remove in this Application
18101	Eucalyptus tereticornis	Forest Red Gum	230	170	286	18	5	3.4	2.0	Regular	-	Thinning	Die-back	-	-	Poor	-	-	-	-	Typical	-	-	-	-	-	-	Remove in this Application
18102	Corymbia citriodora	Spotted Gum	210		210	19	5	2.5	1.7	Regular	-	-	-	-	-	Typical	-	-	-	-	Typical	-	-	-	-	-	-	Remove in this Application
18103	Eucalyptus tereticornis	Forest Red Gum	180		180	15	3	2.2	1.6	Regular	-	-	-	-	-	Typical	-	-	-	-	Typical	-	-	-	-	-	-	Remove in this Application
18104	Eucalyptus tereticornis	Forest Red Gum	240		240	18	5	2.9	1.8	Regular	-	Thinning	Die-back	-	-	Poor	-	-	-	-	Typical	-	-	-	-	-	-	Remove in this Application
18105	Eucalyptus tereticornis	Forest Red Gum	300		300	19	6	3.6	2.0	Regular	-	-	-	-	-	Typical	-	-	-	-	Typical	-	-	-	-	-	-	Remove in this Application
18106	Allocastrum littoralis	Black Sheoak	150		150	9	4	2.0	1.5	Regular	-	Thinning	Die-back	-	-	Poor	-	-	-	-	Typical	-	-	-	-	-	-	Remove in this Application
18107	Eucalyptus siderophloia	Northern Grey Ironbark	240		240	21	7	2.9	1.8	Regular	-	-	-	-	-	Typical	-	-	-	-	Typical	-	-	-	-	-	-	Remove in this Application
18108	Eucalyptus tereticornis	Forest Red Gum	220		220	17	4	2.6	1.8	Regular	-	Thinning	Die-back	-	-	Typical	-	-	-	-	Typical	-	-	-	-	-	-	Remove in this Application
18109	Allocastrum littoralis	Black Sheoak	130		130	9	2	2.0	1.4	Regular	-	-	-	-	-	Typical	-	-	-	-	Typical	-	-	-	-	-	-	Remove in this Application
18110	Eucalyptus tereticornis	Forest Red Gum	270		270	18	5	3.2	1.9	Regular	-	-	-	-	-	Typical	-	-	-	-	Typical	-	-	-	-	-	-	Remove in this Application
18111	Acacia leiocalyx	Early-flowering Black Wattle	120		120	8	2	2.0	1.4	Regular	-	-	-	-	-	Typical	-	-	-	-	Typical	-	-	-	-	-	-	Remove in this Application
18112	Eucalyptus siderophloia	Northern Grey Ironbark	200		200	16	3	2.4	1.7	Regular	-	Thinning	Die-back	-	-	Poor	-	-	-	-	Typical	-	-	-	-	-	-	Remove in this Application
18113	Eucalyptus siderophloia	Northern Grey Ironbark	230		230	18	5	2.8	1.8	Regular	-	-	-	-	-	Typical	-	-	-	-	Typical	-	-	-	-	-	-	Remove in this Application
18114	Eucalyptus siderophloia	Northern Grey Ironbark	240		240	18	4	2.9	1.8	Regular	-	Thinning	Die-back	-	-	Typical	-	-	-	-	Typical	-	-	-	-	-	-	Remove in this Application
18115	Eucalyptus siderophloia	Northern Grey Ironbark	190		190	16	4	2.3	1.6	Regular	-	-	-	-	-	Typical	-	-	-	-	Typical	-	-	-	-	-	-	Remove in this Application
18116	Eucalyptus siderophloia	Northern Grey Ironbark	280		280	21	7	3.4	1.9	Regular	-	-	-	-	-	Typical	-	-	-	-	Typical	-	-	-	-	Termite nest	-	Remove in this Application
18117	Alphitonia excelsa	Red Ash	160		160	13	4	2.0	1.5	Regular	-	-	-	-	-	Typical	-	-	-	-	Typical	-	-	-	-	-	-	Remove in this Application
18118	Alphitonia excelsa	Red Ash	100		100	8	2	2.0	1.3	Regular	-	-	-	-	-	Typical	-	-	-	-	Typical	-	-	-	-	-	-	Remove in this Application
18119	Eucalyptus siderophloia	Northern Grey Ironbark	180		180	16	4	2.2	1.6	Regular	-	-	-	-	-	Typical	-	-	-	-	Typical	-	-	-	-	-	-	Remove in this Application
18120	Acacia leiocalyx	Early-flowering Black Wattle	100		100	8	1	2.0	1.3	Regular	-	-	-	-	-	Typical	-	-	-	-	Typical	-	-	-	-	-	-	Remove in this Application
18121	Acacia leiocalyx	Early-flowering Black Wattle	120		120	12	3	2.0	1.4	Regular	-	-	-	-	-	Typical	-	-	-	-	Typical	-	-	-	-	-	-	Remove in this Application
18122	Corymbia citriodora	Spotted Gum	330		330	22	8	4.0	2.1	Regular	-	-	-	-	-	Typical	-	-	-	-	Typical	-	-	-	-	-	-	Remove in this Application
18123	Acacia leiocalyx	Early-flowering Black Wattle	100		100	8	1	2.0	1.3	Regular	-	-	-	-	-	Typical	-	-	-	-	Typical	-	-	-	-	-	-	Remove in this Application
18124	Acacia leiocalyx	Early-flowering Black Wattle	120		120	8	2	2.0	1.4	Regular	-	-	-	-	-	Typical	-	-	-	-	Typical	-	-	-	-	-	-	Remove in this Application
18125	Acacia leiocalyx	Early-flowering Black Wattle	110		110	9	2	2.0	1.3	Regular	-	-	-	-	-	Typical	-	-	-	-	Typical	-	-	-	-	-	-	Remove in this Application
18126	Acacia leiocalyx	Early-flowering Black Wattle	140		140	9	2	2.0	1.4	Regular	-	-	-	-	-	Typical	-	-	-	-	Typical	-	-	-	-	-	-	Remove in this Application
18127	Acacia leiocalyx	Early-flowering Black Wattle	110		110	9	2	2.0	1.3	Regular	-	-	-	-	-	Typical	-	-	-	-	Typical	-	-	-	-	-	-	Remove in this Application
18128	Eucalyptus tereticornis	Forest Red Gum	450		450	21	7	5.4	2.4	Regular	-	-	-	-	-	Typical	-	-	Trunk Dmg.	-	Typical	-	-	-	-	-	-	Remove in this Application
18129	Allocastrum littoralis	Black Sheoak	180		180	14	5	2.2	1.6	Regular	-	-	-	-	-	Typical	-	-	-	-	Typical	-	-	-	-	-	-	Remove in this Application
18130	Angophora leiocarpa	Smooth-barked Apple	170		170	18	3	2.0	1.6	Regular	-	-	-	-	-	Typical	-	-	Trunk Dmg.	-	Typical	-	-	-	-	-	-	Remove in this Application
18131	Acacia concurrens	Black Wattle	130		130	9	2	2.0	1.4	Regular	-	Thinning	Die-back	-	-	Poor	-	-	-	-	Typical	-	-	-	-	-	-	Remove in this Application
18132	Allocastrum littoralis	Black Sheoak	170		170	14	4	2.0	1.6	Regular	-	-	-	-	-	Typical	-	-	-	-	Typical	-	-	-	-	-	-	Remove in this Application
18133	Allocastrum littoralis	Black Sheoak	200		200	15	4	2.4	1.7	Regular	-	-	-	-	-	Typical	-	-	-	-	Typical	-	-	-	-	-	-	Remove in this Application
18134	Eucalyptus siderophloia	Northern Grey Ironbark	150		150	14	2	2.0	1.5	Regular	-	Thinning	-	-	-	Typical	-	-	-	-	Typical	-	-	-	-	-	-	Remove in this Application
18135	Acacia concurrens	Black Wattle	120		120	14	3	2.0	1.4	Regular	-	-	-	-	-	Typical	-	-	-	-	Typical	-	-	-	-	-	-	Remove in this Application
18136	Acacia concurrens	Black Wattle	110		110	10	3	2.0	1.3	Regular	-	-	-	-	-	Typical	-	-	-	-	Typical	-	-	-	-	-	-	Remove in this Application
18138	Allocastrum littoralis	Black Sheoak	180		180	13	3	2.2	1.6	Regular	-	-	-	-	-	Typical	-	-	-	-	Typical	-	-	-	-	-	-	Remove in this Application
18139	Eucalyptus tereticornis	Forest Red Gum	330		330	19	6	4.0	2.1	Regular	-	Thinning	Die-back	-	-	Typical	-	-	-	-	Typical	-	-	-	-	-	-	Remove in this Application
18141	Eucalyptus tereticornis	Forest Red Gum	140		140	9	2	2.0	1.4	Regular	-	Thinning	Die-back	-	-	Typical	Minor	-	Trunk Dmg.	-	Typical	-	-	-	-	-	-	Remove in this Application
18142	Acacia leiocalyx	Early-flowering Black Wattle	140		140	11	3	2.0	1.4	Regular	-	-	-	-	-	Typical	-	-	-	-	Typical	-	-	-	-	-	-	Remove in this Application
18143	Eucalyptus tereticornis	Forest Red Gum	300	260	397	21	7	4.8	2.2	Regular	-	Thinning	-	-	-	Typical	-	-	-	-	Typical	-	-	-	-	-	-	Remove in this Application
18144	Acacia leiocalyx	Early-flowering Black Wattle	140		140	8	2	2.0	1.4	Regular	-	-	-	-	-	Typical	-	-	-	-	Typical	-	-	-	-	-	-	Remove in this Application
18145	Acacia concurrens	Black Wattle	110		110	8	2	2.0	1.3	Regular	-	-	-	-	-	Typical	-	-	-	-	Typical	-	-	-	-	-	-	Remove in this Application
18146	Acacia concurrens	Black Wattle	140		140	10	3	2.0	1.4	Regular	-	-	-	-	-	Typical	-	-	-	-	Typical	-	-	-	-	-	-	Remove in this Application

Everleigh Precinct 8 and
10 VCFMP Tree Schedule Extract 2022.04.14 (B)

ID	Botanical Name	Common Name	DBH (mm)	DBH (Additional) (mm)	DBH (Total) (mm)	Height (m)	Spread (m)	TPZ (m)	SRZ (m)	Canopy	Spreading	Thinning	Die back	Epicormic	Lopped	Canopy health	Leaning	Vines	Trunk damage	Fire damage	Trunk health	Scats	Scratches	Hollows	Nest	Termites	Habitat	Retention
18150	Corymbia citriodora	Spotted Gum	400		400	23	8	4.8	2.3	Regular	-	-	-	-	-	Typical	-	-	-	-	Typical	-	-	-	-	-	-	Remove in this Application
18151	Corymbia citriodora	Spotted Gum	480		480	20	10	5.8	2.4	Regular	read	Thinning	-	-	-	Typical	-	-	-	-	Typical	-	-	-	-	-	-	Remove in this Application
18152	Eucalyptus siderophloia	Northern Grey Ironbark	200		200	18	5	2.4	1.7	Regular	-	-	-	-	-	Typical	-	-	-	-	Typical	-	-	-	-	-	-	Remove in this Application
18153	Acacia disparrima	Hickory Wattle	110		110	7	2	2.0	1.3	Regular	-	-	-	-	-	Typical	-	-	-	-	Typical	-	-	-	-	-	-	Remove in this Application
18154	Eucalyptus siderophloia	Northern Grey Ironbark	300		300	22	7	3.6	2.0	Regular	-	-	-	-	-	Typical	-	-	-	-	Typical	-	-	-	-	Termite nest	-	Remove in this Application
18155	Corymbia citriodora	Spotted Gum	280	130, 120	331	23	7	4.0	2.1	Regular	-	Thinning	Die-back	-	-	Typical	-	-	-	-	Typical	-	-	-	-	-	-	Remove in this Application
18156	Eucalyptus siderophloia	Northern Grey Ironbark	280		280	19	6	3.4	1.9	Regular	-	Thinning	-	-	-	Typical	-	-	-	-	Typical	-	-	-	-	-	-	Remove in this Application
18157	Eucalyptus siderophloia	Northern Grey Ironbark	210		210	19	6	2.5	1.7	One-sided	-	-	-	-	-	Typical	-	-	-	-	Typical	-	-	-	-	-	-	Remove in this Application
18158	Corymbia citriodora	Spotted Gum	210	160	264	23	8	3.2	1.9	Regular	-	-	-	-	-	Typical	-	-	-	-	Typical	-	-	-	-	-	-	Remove in this Application
18159	Eucalyptus siderophloia	Northern Grey Ironbark	230		230	18	5	2.8	1.8	Regular	-	Thinning	Die-back	-	-	Typical	-	-	-	-	Typical	-	-	-	-	-	-	Remove in this Application
18160	Acacia disparrima	Hickory Wattle	160		160	12	4	2.0	1.5	Regular	-	-	-	-	-	Typical	-	-	-	-	Typical	-	-	-	-	-	-	Remove in this Application
18161	Alphitonia excelsa	Red Ash	160		160	12	3	2.0	1.5	Regular	-	Thinning	Die-back	-	-	Poor	-	-	-	-	Typical	-	-	-	-	-	-	Remove in this Application
18162	Corymbia citriodora	Spotted Gum	190		190	19	5	2.3	1.6	Regular	-	Thinning	Die-back	-	-	Typical	-	-	-	-	Typical	-	-	-	-	-	-	Retain in this Application
18163	Eucalyptus siderophloia	Northern Grey Ironbark	210		210	16	4	2.5	1.7	Regular	-	-	-	-	-	Typical	-	-	-	-	Typical	-	-	-	-	-	-	Retain in this Application
18164	Corymbia citriodora	Spotted Gum	260		260	23	7	3.1	1.9	Regular	-	-	-	-	-	Typical	-	-	-	-	Typical	-	-	-	-	-	-	Retain in this Application
18166	Eucalyptus crebra	Narrow-leaved Ironbark	280		280	17	6	3.4	1.9	Regular	-	-	-	-	-	Typical	-	-	-	-	Typical	-	-	-	-	-	-	Retain in this Application
18167	Corymbia citriodora	Spotted Gum	350		350	24	8	4.2	2.1	Regular	-	-	-	-	-	Typical	-	-	-	-	Typical	-	-	-	-	-	-	Retain in this Application
18168	Eucalyptus crebra	Narrow-leaved Ironbark	240		240	17	6	2.9	1.8	Regular	-	-	-	-	-	Typical	-	-	-	-	Typical	-	-	-	-	Termite nest	-	Retain in this Application
18169	Eucalyptus siderophloia	Northern Grey Ironbark	190	170	255	18	5	3.1	1.9	Regular	-	Thinning	Die-back	-	-	Typical	-	-	-	-	Typical	-	-	-	-	-	-	Retain in this Application
18170	Corymbia citriodora	Spotted Gum	180		180	17	3	2.2	1.6	Regular	-	-	-	-	-	Typical	-	-	-	-	Typical	-	-	-	-	-	-	Retain in this Application
18177	Acacia leiocalyx	Early-flowering Black Wattle	140		140	10	4	2.0	1.4	Regular	-	Thinning	Die-back	-	-	Typical	-	-	-	-	Typical	-	-	-	-	-	-	Retain in this Application
18178	Allocasuarina littoralis	Black Sheoak	120		120	9	2	2.0	1.4	Regular	-	-	-	-	-	Typical	-	-	-	-	Typical	-	-	-	-	-	-	Retain in this Application
18179	Eucalyptus tereticornis	Forest Red Gum	330		330	25	7	4.0	2.1	Regular	-	Thinning	Die-back	-	-	Typical	-	-	-	-	Typical	-	-	-	-	-	-	Retain in this Application
18180	Allocasuarina littoralis	Black Sheoak	180		180	8	3	2.2	1.6	Regular	-	Thinning	Die-back	-	-	Typical	-	-	-	-	Typical	-	-	-	-	-	-	Retain in this Application
18181	Allocasuarina littoralis	Black Sheoak	130		130	11	2	2.0	1.4	Regular	-	-	-	-	-	Typical	-	-	-	-	Typical	-	-	-	-	-	-	Retain in this Application
18205	Alphitonia excelsa	Red Ash	210		210	16	5	2.5	1.7	Regular	-	-	-	-	-	Typical	-	-	-	-	Typical	-	-	-	-	-	-	Retain in this Application
18206	Eucalyptus crebra	Narrow-leaved Ironbark	140		140	15	3	2.0	1.4	Regular	-	-	-	-	-	Typical	-	-	-	-	Typical	-	-	-	-	-	-	Remove in this Application
18207	Allocasuarina littoralis	Black Sheoak	100		100	9	3	2.0	1.3	Regular	-	-	-	-	-	Typical	-	-	-	-	Typical	-	-	-	-	-	-	Remove in this Application
18208	Eucalyptus crebra	Narrow-leaved Ironbark	310		310	24	9	3.7	2.0	Regular	-	Thinning	Die-back	-	-	Typical	-	-	-	-	Typical	-	-	-	-	-	-	Retain in this Application
18209	Acacia leiocalyx	Early-flowering Black Wattle	110		110	9	3	2.0	1.3	Regular	-	Thinning	Die-back	-	-	Poor	-	-	-	-	Typical	-	-	-	-	-	-	Retain in this Application
18212	Eucalyptus crebra	Narrow-leaved Ironbark	270		270	12	3	3.2	1.9	Regular	-	Thinning	Die-back	Epicormic	Lopped	Typical	-	-	-	-	Typical	-	-	-	-	-	-	Remove in this Application
18213	Corymbia citriodora	Spotted Gum	260		260	22	8	3.1	1.9	Regular	-	Thinning	-	-	-	Typical	-	-	-	-	Typical	-	-	-	-	-	-	Remove in this Application
18214	Allocasuarina littoralis	Black Sheoak	160		160	11	4	2.0	1.5	Regular	-	-	-	-	-	Typical	-	-	-	-	Typical	-	-	-	-	-	-	Remove in this Application
18215	Eucalyptus siderophloia	Northern Grey Ironbark	300		300	22	7	3.6	2.0	Regular	-	-	-	-	-	Typical	-	-	-	-	Typical	-	-	-	-	-	-	Remove in this Application
18216	Allocasuarina littoralis	Black Sheoak	160		160	12	4	2.0	1.5	Regular	-	-	-	-	-	Typical	-	-	-	-	Typical	-	-	-	-	-	-	Retain in this Application
18217	Alphitonia excelsa	Red Ash	130		130	11	3	2.0	1.4	Regular	-	-	-	-	-	Typical	-	-	-	-	Typical	-	-	-	-	-	-	Remove in this Application
18218	Allocasuarina littoralis	Black Sheoak	130		130	9	3	2.0	1.4	Regular	-	-	-	-	-	Typical	-	-	-	-	Typical	-	-	-	-	-	-	Remove in this Application
18219	Allocasuarina littoralis	Black Sheoak	160		160	12	4	2.0	1.5	Regular	-	-	-	-	-	Typical	-	-	-	-	Typical	-	-	-	-	-	-	Remove in this Application
18220	Allocasuarina littoralis	Black Sheoak	190		190	14	4	2.3	1.6	Regular	-	-	-	-	-	Typical	-	-	-	-	Typical	-	-	-	-	-	-	Remove in this Application
18221	Corymbia citriodora	Spotted Gum	220	200	297	18	5	3.6	2.0	Regular	-	Thinning	Die-back	-	-	Poor	-	-	-	-	Typical	-	-	-	-	-	-	Remove in this Application
18222	Allocasuarina littoralis	Black Sheoak	130		130	10	2	2.0	1.4	Regular	-	-	-	-	-	Typical	-	-	-	-	Typical	-	-	-	-	-	-	Remove in this Application
18223	Allocasuarina littoralis	Black Sheoak	150		150	10	3	2.0	1.5	Regular	-	-	-	-	-	Typical	-	-	-	-	Typical	-	-	-	-	-	-	Remove in this Application
18224	Corymbia citriodora	Spotted Gum	120		120	15	2	2.0	1.4	Regular	-	-	-	-	-	Typical	-	-	-	-	Typical	-	-	-	-	-	-	Remove in this Application
18225	Eucalyptus tereticornis	Forest Red Gum	250		250	22	6	3.0	1.8	Regular	-	-	-	-	-	Typical	-	-	-	-	Typical	-	-	-	-	-	-	Remove in this Application
18226	Allocasuarina littoralis	Black Sheoak	120		120	12	2	2.0	1.4	Regular	-	-	-	-	-	Typical	-	-	-	-	Typical	-	-	-	-	-	-	Remove in this Application
18227	Eucalyptus crebra	Narrow-leaved Ironbark	390		390	25	10	4.7	2.2	Regular	-	-	-	-	-	Typical	-	-	-	-	Typical	-	-	-	-	-	-	Remove in this Application
18228	Corymbia citriodora	Spotted Gum	100		100	10	1	2.0	1.3	Regular	-	-	-	-	-	Typical	-	-	-	-	Typical	-	-	-	-	-	-	Remove in this Application
18229	Eucalyptus crebra	Narrow-leaved Ironbark	190		190	18	5	2.3	1.6	Regular	-	-	-	-	-	Typical	-	-	-	-	Typical	-	-	-	-	-	-	Remove in this Application
18230	Allocasuarina littoralis	Black Sheoak	120	100	156	10	3	2.0	1.5	Regular	-	-	-	-	-	Typical	-	-	-	-	Typical	-	-	-	-	-	-	Remove in this Application
18231	Allocasuarina littoralis	Black Sheoak	170		170	15	5	2.0	1.6	Regular	-	-	-	-	-	Typical	-	-	-	-	Typical	-	-	-	-	-	-	Remove in this Application
18232	Eucalyptus siderophloia	Northern Grey Ironbark	180	120	216	16	5	2.6	1.7	Regular	-	-	-	-	-	Typical	-	-	-	-	Typical	-	-	-	-	-	-	Remove in this Application
18233	Allocasuarina littoralis	Black Sheoak	120		120	12	3	2.0	1.4	Regular	-	-	-	-	-	Typical	-	-	-	-	Typical	-	-	-	-	-	-	Remove in this Application
18234	Alphitonia excelsa	Red Ash	100		100	9	2	2.0	1.3	Regular	-	-	-	-	-	Typical	-	-	-	-	Typical	-	-	-	-	-	-	Retain in this Application
18235	Acacia leiocalyx	Early-flowering Black Wattle	110		110	9	2	2.0	1.3	Regular	-	Thinning	Die-back	-	-	Poor	-	-	-	-	Typical	-	-	-	-	-	-	Retain in this Application
18236	Allocasuarina littoralis	Black Sheoak	180		180	12	4	2.2	1.6	Regular	-	Thinning	Die-back	-	-	Poor	-	-	Trunk Dmg.	-	Typical	-	-	-	-	-	-	Retain in this Application
18306	Eucalyptus crebra	Narrow-leaved Ironbark	360		360	26	8	4.3	2.2	Regular	-	-	-	-	-	Typical	-	-	-	-	Typical	-	-	-	-	Termite nest	-	Retain in this Application
18498	Corymbia citriodora	Spotted Gum	210	110	237	15	4	2.8	1.8	Regular	-	-	-	-	-	Typical	-	-	-	-	Typical	-	-	-	-	-	-	Remove in this Application
18499	Corymbia citriodora	Spotted Gum	260	300, 110	412	18	6	4.9	2.3	Regular	-	-	-	-	-	Typical	-	-	-	-	Typical	-	-	-	-	-	-	Remove in this Application
18500	Eucalyptus crebra	Narrow-leaved Ironbark	200		200	15	4	2.4	1.7	Regular	-	-	-	-	-	Typical	-	-	-	-	Typical	-	-	-	-	-	-	Retain in this Application

Everleigh Precinct 8 and
10 VCFMP Tree Schedule Extract 2022.04.14 (B)

ID	Botanical Name	Common Name	DBH (mm)	DBH (Additional) (mm)	DBH (Total) (mm)	Height (m)	Spread (m)	TPZ (m)	SRZ (m)	Canopy	Spreading	Thinning	Die back	Epicormic	Lopped	Canopy health	Leaning	Vines	Trunk damage	Fire damage	Trunk health	Scats	Scratches	Hollows	Nest	Termites	Habitat	Retention
18501	Alphitonia excelsa	Red Ash	120		120	6	2	2.0	1.4	Regular	-	-	-	-	-	Typical	-	-	-	-	Typical	-	-	-	-	-	-	Retain in this Application
18502	Corymbia citriodora	Spotted Gum	210		210	16	5	2.5	1.7	Regular	-	-	-	-	-	Typical	-	-	-	-	Typical	-	-	-	-	-	-	Retain in this Application
18503	Corymbia citriodora	Spotted Gum	320		320	16	6	3.8	2.1	Regular	-	-	-	-	-	Typical	-	-	-	-	Typical	-	-	-	-	-	-	Retain in this Application
18504	Alphitonia excelsa	Red Ash	120		120	8	2	2.0	1.4	Regular	-	-	-	-	-	Typical	-	-	-	-	Typical	-	-	-	-	-	-	Retain in this Application
18505	Eucalyptus tereticornis	Forest Red Gum	260		260	16	5	3.1	1.9	Regular	-	-	-	-	-	Typical	-	-	-	-	Typical	-	-	-	-	-	-	Retain in this Application
18506	Corymbia citriodora	Spotted Gum	340		340	24	6	4.1	2.1	Regular	-	-	-	-	-	Typical	-	-	-	-	Typical	-	-	-	-	-	-	Retain in this Application
18507	Eucalyptus crebra	Narrow-leaved Ironbark	200		200	16	5	2.4	1.7	Regular	-	-	-	-	-	Typical	-	-	-	-	Typical	-	-	-	-	-	-	Retain in this Application
18508	Alphitonia excelsa	Red Ash	140		140	8	2	2.0	1.4	Regular	-	-	-	-	-	Typical	-	-	-	-	Typical	-	-	-	-	-	-	Retain in this Application
18509	Alphitonia excelsa	Red Ash	180		180	10	4	2.2	1.6	Regular	-	-	-	-	-	Typical	-	-	-	-	Typical	-	-	-	-	-	-	Retain in this Application
18510	Eucalyptus crebra	Narrow-leaved Ironbark	190		190	14	4	2.3	1.6	Regular	-	-	-	-	-	Typical	-	-	-	-	Typical	-	-	-	-	-	-	Retain in this Application
18580	Corymbia citriodora	Spotted Gum	210		210	16	4	2.5	1.7	Regular	-	-	-	-	-	Typical	-	-	-	-	Typical	-	-	-	-	-	-	Retain in this Application
18581	Corymbia citriodora	Spotted Gum	360		360	24	6	4.3	2.2	Regular	-	-	-	-	-	Typical	-	-	-	-	Typical	-	-	-	-	-	-	Retain in this Application
18582	Corymbia citriodora	Spotted Gum	300		300	24	6	3.6	2.0	Regular	-	-	-	-	-	Typical	-	-	-	-	Typical	-	-	-	-	-	-	Retain in this Application
18641	Acacia concurrens	Black Wattle	130		130	8	2	2.0	1.4	Regular	-	-	-	-	-	Typical	-	-	-	-	Typical	-	-	-	-	-	-	Retain in this Application
18642	Eucalyptus crebra	Narrow-leaved Ironbark	200		200	16	4	2.4	1.7	Regular	-	-	-	-	-	Typical	-	-	-	-	Typical	-	-	-	-	-	-	Retain in this Application
18643	Eucalyptus crebra	Narrow-leaved Ironbark	210		210	15	4	2.5	1.7	Regular	-	-	-	-	-	Typical	-	-	-	-	Typical	-	-	-	-	-	-	Retain in this Application
18644	Eucalyptus crebra	Narrow-leaved Ironbark	150		150	10	2	2.0	1.5	Regular	-	-	-	-	-	Typical	-	-	-	-	Typical	-	-	-	-	-	-	Retain in this Application
18645	Eucalyptus crebra	Narrow-leaved Ironbark	140		140	10	2	2.0	1.4	Regular	-	-	-	-	-	Typical	-	-	-	-	Typical	-	-	-	-	-	-	Retain in this Application
18646	Eucalyptus crebra	Narrow-leaved Ironbark	310		310	22	6	3.7	2.0	Regular	-	-	-	-	-	Typical	-	-	-	-	Typical	-	-	-	-	-	-	Retain in this Application
18647	Eucalyptus crebra	Narrow-leaved Ironbark	280		280	20	6	3.4	1.9	Regular	-	-	-	-	-	Typical	-	-	-	-	Typical	-	-	-	-	-	-	Retain in this Application
18648	Eucalyptus crebra	Narrow-leaved Ironbark	240		240	18	5	2.9	1.8	Regular	-	-	-	-	-	Typical	-	-	-	-	Typical	-	-	-	-	-	-	Remove in this Application
18649	Corymbia citriodora	Spotted Gum	330	160	367	20	6	4.4	2.2	Regular	-	-	-	-	-	Typical	-	-	-	-	Typical	-	-	-	-	-	-	Remove in this Application
18650	Eucalyptus crebra	Narrow-leaved Ironbark	210		210	15	5	2.5	1.7	Regular	-	-	-	-	-	Typical	-	-	-	-	Typical	-	-	-	-	-	-	Remove in this Application
18651	Acacia concurrens	Black Wattle	100		100	8	1	2.0	1.3	Regular	-	-	-	-	-	Typical	-	-	-	-	Typical	-	-	-	-	-	-	Remove in this Application
18652	Eucalyptus crebra	Narrow-leaved Ironbark	240		240	16	5	2.9	1.8	Regular	-	-	-	-	-	Typical	-	-	-	-	Typical	-	-	-	-	-	-	Remove in this Application
18653	Acacia concurrens	Black Wattle	140		140	8	2	2.0	1.4	Regular	-	-	-	-	-	Typical	-	-	-	-	Typical	-	-	-	-	-	-	Remove in this Application
18654	Acacia leiocalyx	Early-flowering Black Wattle	140		140	8	2	2.0	1.4	Regular	-	-	-	-	-	Typical	-	-	-	-	Typical	-	-	-	-	-	-	Remove in this Application
18655	Acacia leiocalyx	Early-flowering Black Wattle	100		100	6	1	2.0	1.3	Regular	-	-	-	-	-	Typical	-	-	-	-	Typical	-	-	-	-	-	-	Retain in this Application
18656	Acacia leiocalyx	Early-flowering Black Wattle	130		130	8	2	2.0	1.4	Regular	-	-	-	-	-	Typical	-	-	-	-	Typical	-	-	-	-	-	-	Retain in this Application
18657	Eucalyptus tereticornis	Forest Red Gum	340		340	22	6	4.1	2.1	Regular	-	-	-	-	-	Typical	-	-	-	-	Typical	-	-	-	-	-	-	Retain in this Application
18658	DEAD/STAG		830		830	22	6	10.0	3.1	Regular	-	-	-	-	-	Typical	-	-	-	-	Typical	-	-	Small	-	-	-	Retain in this Application
18659	Alphitonia excelsa	Red Ash	160		160	12	3	2.0	1.5	Regular	-	-	-	-	-	Typical	-	-	-	-	Typical	-	-	-	-	-	-	Retain in this Application
18660	Acacia leiocalyx	Early-flowering Black Wattle	140		140	10	2	2.0	1.4	Regular	-	-	-	-	-	Typical	-	-	-	-	Typical	-	-	-	-	-	-	Retain in this Application
18661	Alphitonia excelsa	Red Ash	160		160	10	2	2.0	1.5	Regular	-	-	-	-	-	Typical	-	-	-	-	Typical	-	-	-	-	-	-	Retain in this Application
18662	Eucalyptus crebra	Narrow-leaved Ironbark	220		220	22	6	2.6	1.8	Regular	-	-	-	-	-	Typical	-	-	-	-	Typical	-	-	-	-	-	-	Retain in this Application
18663	Eucalyptus tereticornis	Forest Red Gum	160		160	12	3	2.0	1.5	Regular	-	-	-	-	-	Typical	-	-	-	-	Typical	-	-	-	-	-	-	Retain in this Application
18664	Alphitonia excelsa	Red Ash	120		120	8	2	2.0	1.4	Regular	-	-	-	-	-	Typical	-	-	-	-	Typical	-	-	-	-	-	-	Retain in this Application
18665	Acacia concurrens	Black Wattle	110		110	8	2	2.0	1.3	Regular	-	-	-	-	-	Typical	-	-	-	-	Typical	-	-	-	-	-	-	Retain in this Application
18666	Alphitonia excelsa	Red Ash	120		120	8	2	2.0	1.4	Regular	-	-	-	-	-	Typical	-	-	-	-	Typical	-	-	-	-	-	-	Retain in this Application
18667	Allocasuarina littoralis	Black Sheoak	220		220	12	4	2.6	1.8	Regular	-	-	-	-	-	Typical	-	-	-	-	Typical	-	-	-	-	-	-	Retain in this Application
18668	Allocasuarina littoralis	Black Sheoak	220		220	12	3	2.6	1.8	Regular	-	-	-	-	-	Typical	-	-	-	-	Typical	-	-	-	-	-	-	Retain in this Application
18669	Alphitonia excelsa	Red Ash	140		140	12	2	2.0	1.4	Regular	-	-	-	-	-	Typical	-	-	-	-	Typical	-	-	-	-	-	-	Retain in this Application
18670	Eucalyptus crebra	Narrow-leaved Ironbark	250		250	16	5	3.0	1.8	Regular	-	-	-	-	-	Typical	-	-	-	-	Typical	-	-	-	-	-	-	Retain in this Application
18676	Allocasuarina littoralis	Black Sheoak	140		140	8	2	2.0	1.4	Regular	-	-	-	-	-	Typical	-	-	-	-	Typical	-	-	-	-	-	-	Retain in this Application
18677	Allocasuarina littoralis	Black Sheoak	250		250	12	3	3.0	1.8	Regular	-	-	-	-	-	Typical	-	-	-	-	Typical	-	-	-	-	-	-	Retain in this Application
18678	Eucalyptus tereticornis	Forest Red Gum	260		260	16	4	3.1	1.9	Regular	-	-	-	-	-	Typical	-	-	-	-	Typical	-	-	-	-	-	-	Retain in this Application
18679	Allocasuarina littoralis	Black Sheoak	160		160	10	3	2.0	1.5	Regular	-	-	-	-	-	Typical	-	-	-	-	Typical	-	-	-	-	-	-	Retain in this Application
18680	Allocasuarina littoralis	Black Sheoak	120		120	10	2	2.0	1.4	Regular	-	-	-	-	-	Typical	-	-	-	-	Typical	-	-	-	-	-	-	Retain in this Application
18681	Eucalyptus crebra	Narrow-leaved Ironbark	160		160	14	3	2.0	1.5	Regular	-	-	-	-	-	Typical	-	-	-	-	Typical	-	-	-	-	-	-	Retain in this Application
18682	Allocasuarina littoralis	Black Sheoak	190		190	12	3	2.3	1.6	Regular	-	-	-	-	-	Typical	-	-	-	-	Typical	-	-	-	-	-	-	Retain in this Application
18683	Allocasuarina littoralis	Black Sheoak	190		190	12	3	2.3	1.6	Regular	-	-	-	-	-	Typical	-	-	-	-	Typical	-	-	-	-	-	-	Retain in this Application
18684	Allocasuarina littoralis	Black Sheoak	260		260	12	4	3.1	1.9	Regular	-	-	-	-	-	Typical	-	-	-	-	Typical	-	-	-	-	-	-	Retain in this Application
18685	Allocasuarina littoralis	Black Sheoak	160		160	12	3	2.0	1.5	Regular	-	-	-	-	-	Typical	-	-	-	-	Typical	-	-	-	-	-	-	Retain in this Application
18686	Eucalyptus tereticornis	Forest Red Gum	250		250	16	4	3.0	1.8	Regular	-	-	-	-	-	Typical	-	-	-	-	Typical	-	-	-	-	-	-	Retain in this Application
18687	Alphitonia excelsa	Red Ash	200		200	12	3	2.4	1.7	Regular	-	-	-	-	-	Typical	-	-	-	-	Typical	-	-	-	-	-	-	Retain in this Application
18688	Allocasuarina littoralis	Black Sheoak	170		170	10	2	2.0	1.6	Regular	-	-	-	-	-	Typical	-	-	-	-	Typical	-	-	-	-	-	-	Retain in this Application
18689	Alphitonia excelsa	Red Ash	150		150	12	3	2.0	1.5	Regular	-	-	-	-	-	Typical	-	-	-	-	Typical	-	-	-	-	-	-	Retain in this Application
18690	Eucalyptus crebra	Narrow-leaved Ironbark	100		100	10	1	2.0	1.3	Regular	-	-	-	-	-	Typical	-	-	-	-	Typical	-	-	-	-	-	-	Retain in this Application
18691	Eucalyptus crebra	Narrow-leaved Ironbark	270		270	20	6	3.2	1.9	Regular	-	-	-	-	-	Typical	-	-	-	-	Typical	-	-	-	-	-	-	Remove in this Application

Everleigh Precinct 8 and
10 VCFMP Tree Schedule Extract 2022.04.14 (B)

ID	Botanical Name	Common Name	DBH (mm)	DBH (Additional) (mm)	DBH (Total) (mm)	Height (m)	Spread (m)	TPZ (m)	SRZ (m)	Canopy	Spreading	Thinning	Die back	Epicormic	Lopped	Canopy health	Leaning	Vines	Trunk damage	Fire damage	Trunk health	Scats	Scratches	Hollows	Nest	Termites	Habitat	Retention
18692	Allocasuarina littoralis	Black Sheoak	230		230	12	4	2.8	1.8	Regular	-	-	-	-	-	Typical	-	-	-	-	Typical	-	-	-	-	-	-	Remove in this Application
18693	Eucalyptus tereticornis	Forest Red Gum	360		360	22	6	4.3	2.2	Regular	-	-	-	-	-	Typical	-	-	-	-	Typical	-	-	-	-	-	-	Remove in this Application
18694	Eucalyptus crebra	Narrow-leaved Ironbark	290		290	25	8	3.5	2.0	Regular	-	-	-	-	-	Typical	-	-	-	-	Typical	-	-	-	-	-	-	Remove in this Application
18695	Allocasuarina littoralis	Black Sheoak	150		150	12	3	2.0	1.5	Regular	-	-	-	-	-	Typical	-	-	-	-	Typical	-	-	-	-	-	-	Remove in this Application
18696	Alphitonia excelsa	Red Ash	200		200	10	3	2.4	1.7	Regular	-	-	-	-	-	Typical	-	-	-	-	Typical	-	-	-	-	-	-	Remove in this Application
18697	Alphitonia excelsa	Red Ash	110		110	10	2	2.0	1.3	Regular	-	-	-	-	-	Typical	-	-	-	-	Typical	-	-	-	-	-	-	Remove in this Application
18698	Angophora leiocarpa	Smooth-barked Apple	210		210	16	4	2.5	1.7	Regular	-	-	-	-	-	Typical	-	-	-	-	Typical	-	-	-	-	-	-	Remove in this Application
18699	Acacia leiocalyx	Early-flowering Black Wattle	130		130	10	2	2.0	1.4	Regular	-	-	-	-	-	Typical	-	-	-	-	Typical	-	-	-	-	-	-	Remove in this Application
18700	Acacia leiocalyx	Early-flowering Black Wattle	110		110	10	2	2.0	1.3	Regular	-	-	-	-	-	Typical	-	-	-	-	Typical	-	-	-	-	-	-	Remove in this Application
18701	Eucalyptus crebra	Narrow-leaved Ironbark	250		250	22	5	3.0	1.8	Regular	-	-	-	-	-	Typical	-	-	-	-	Typical	-	-	-	-	-	-	Remove in this Application
18702	Acacia leiocalyx	Early-flowering Black Wattle	120		120	8	2	2.0	1.4	Regular	-	-	-	-	-	Typical	-	-	-	-	Typical	-	-	-	-	-	-	Remove in this Application
18703	Eucalyptus crebra	Narrow-leaved Ironbark	210		210	18	5	2.5	1.7	Regular	-	-	-	-	-	Typical	-	-	-	-	Typical	-	-	-	-	-	-	Remove in this Application
18704	Acacia leiocalyx	Early-flowering Black Wattle	120	100	156	8	2	2.0	1.5	Regular	-	-	-	-	-	Typical	-	-	-	-	Typical	-	-	-	-	-	-	Remove in this Application
18705	Eucalyptus crebra	Narrow-leaved Ironbark	310		310	24	8	3.7	2.0	Regular	-	-	-	-	-	Typical	-	-	-	-	Typical	-	-	-	-	-	-	Remove in this Application
18706	Eucalyptus tereticornis	Forest Red Gum	370		370	25	8	4.4	2.2	Regular	-	-	-	-	-	Typical	-	-	-	-	Typical	-	-	-	-	-	-	Remove in this Application
18707	Eucalyptus crebra	Narrow-leaved Ironbark	400	390	559	24	10	6.7	2.6	Regular	-	-	-	-	-	Typical	-	-	-	-	Typical	-	-	-	-	-	-	Remove in this Application
18708	Eucalyptus crebra	Narrow-leaved Ironbark	250	210	326	16	6	3.9	2.1	Regular	-	-	-	-	-	Typical	-	-	-	-	Typical	-	-	-	-	-	-	Retain in this Application
18709	Eucalyptus crebra	Narrow-leaved Ironbark	150		150	14	2	2.0	1.5	Regular	-	-	-	-	-	Typical	-	-	-	-	Typical	-	-	-	-	-	-	Retain in this Application
18710	Corymbia citriodora	Spotted Gum	290	150	326	18	6	3.9	2.1	Regular	-	-	-	-	-	Typical	-	-	-	-	Typical	-	-	-	-	-	-	Remove in this Application
18711	Eucalyptus tereticornis	Forest Red Gum	260	250	361	18	6	4.3	2.2	Regular	-	-	-	-	-	Typical	-	-	-	-	Typical	-	-	-	-	-	-	Remove in this Application
18712	Corymbia citriodora	Spotted Gum	280		280	15	8	3.4	1.9	Regular	-	-	-	-	-	Typical	-	-	-	-	Typical	-	-	-	-	-	-	Remove in this Application
18713	Eucalyptus tereticornis	Forest Red Gum	250		250	18	6	3.0	1.8	Regular	-	Thinning	Die-back	-	-	Typical	-	-	-	-	Typical	-	-	-	-	-	-	Remove in this Application
18714	Eucalyptus crebra	Narrow-leaved Ironbark	210		210	22	6	2.5	1.7	Regular	-	-	-	-	-	Typical	-	-	-	-	Typical	-	-	-	-	-	-	Remove in this Application
18715	Corymbia tessellaris	Moreton Bay Ash	120		120	10	1	2.0	1.4	Regular	-	-	-	-	-	Typical	-	-	-	-	Typical	-	-	-	-	-	-	Remove in this Application
18716	Corymbia citriodora	Spotted Gum	210		210	15	5	2.5	1.7	Regular	-	-	-	-	-	Typical	-	-	-	-	Typical	-	-	-	-	-	-	Remove in this Application
18717	Acacia leiocalyx	Early-flowering Black Wattle	100		100	6	1	2.0	1.3	Regular	-	-	-	-	-	Typical	-	-	-	-	Typical	-	-	-	-	-	-	Remove in this Application
18718	Acacia leiocalyx	Early-flowering Black Wattle	100		100	8	1	2.0	1.3	Regular	-	-	-	-	-	Typical	-	-	-	-	Typical	-	-	-	-	-	-	Remove in this Application
18719	Corymbia citriodora	Spotted Gum	250		250	16	5	3.0	1.8	Regular	-	-	-	-	-	Typical	-	-	-	-	Typical	-	-	-	-	-	-	Remove in this Application
18720	Corymbia citriodora	Spotted Gum	250		250	16	6	3.0	1.8	Regular	-	-	-	-	-	Typical	-	-	-	-	Typical	-	-	-	-	-	-	Remove in this Application
18721	Eucalyptus crebra	Narrow-leaved Ironbark	150	100	180	12	2	2.2	1.6	Regular	-	-	-	-	-	Typical	-	-	-	-	Typical	-	-	-	-	-	-	Remove in this Application
18722	Corymbia citriodora	Spotted Gum	160	140	213	14	4	2.6	1.7	Regular	-	-	-	-	-	Typical	-	-	-	-	Typical	-	-	-	-	-	-	Remove in this Application
18723	Eucalyptus crebra	Narrow-leaved Ironbark	220		220	15	3	2.6	1.8	Regular	-	-	-	-	-	Typical	-	-	-	-	Typical	-	-	-	-	-	-	Remove in this Application
18724	Corymbia citriodora	Spotted Gum	260		260	22	4	3.1	1.9	Regular	-	-	-	-	-	Typical	-	-	-	-	Typical	-	-	-	-	-	-	Remove in this Application
18725	Corymbia citriodora	Spotted Gum	250	200, 150	354	16	6	4.2	2.1	Regular	-	-	-	-	-	Typical	-	-	-	-	Typical	-	-	-	-	-	-	Remove in this Application
18726	Corymbia citriodora	Spotted Gum	200		200	16	4	2.4	1.7	Regular	-	Thinning	-	-	-	Typical	-	-	-	-	Typical	-	-	-	-	-	-	Remove in this Application
18727	Eucalyptus crebra	Narrow-leaved Ironbark	180		180	15	4	2.2	1.6	Regular	-	-	-	-	-	Typical	-	-	-	-	Typical	-	-	-	-	-	-	Remove in this Application
18728	Angophora leiocarpa	Smooth-barked Apple	200		200	15	4	2.4	1.7	Regular	-	-	-	-	-	Typical	-	-	-	-	Typical	-	-	-	-	-	-	Remove in this Application
18729	Corymbia citriodora	Spotted Gum	160		160	15	3	2.0	1.5	Regular	-	-	-	-	-	Typical	-	-	-	-	Typical	-	-	-	-	-	-	Remove in this Application
18730	Corymbia citriodora	Spotted Gum	220		220	16	3	2.6	1.8	Regular	-	-	-	-	-	Typical	-	-	-	-	Typical	-	-	-	-	-	-	Remove in this Application
18731	Corymbia citriodora	Spotted Gum	360		360	24	8	4.3	2.2	Regular	-	-	-	-	-	Typical	-	-	-	-	Typical	-	-	-	-	-	-	Remove in this Application
18732	Corymbia citriodora	Spotted Gum	450		450	22	8	5.4	2.4	Regular	-	-	-	-	-	Typical	-	-	-	-	Typical	-	-	-	-	-	-	Remove in this Application
18733	Corymbia citriodora	Spotted Gum	240		240	18	4	2.9	1.8	Regular	-	-	-	-	-	Typical	-	-	-	-	Typical	-	-	-	-	-	-	Remove in this Application
18734	Corymbia citriodora	Spotted Gum	160		160	14	2	2.0	1.5	Regular	-	-	-	-	-	Typical	-	-	-	-	Typical	-	-	-	-	-	-	Remove in this Application
18735	Eucalyptus tereticornis	Forest Red Gum	260	190	322	14	3	3.9	2.1	Regular	-	-	-	-	-	Typical	-	-	-	-	Typical	-	-	-	-	-	-	Remove in this Application
18736	Corymbia citriodora	Spotted Gum	140		140	12	2	2.0	1.4	Regular	-	-	-	-	-	Typical	-	-	-	-	Typical	-	-	-	-	-	-	Remove in this Application
18737	Eucalyptus crebra	Narrow-leaved Ironbark	320		320	24	8	3.8	2.1	Regular	-	-	-	-	-	Typical	-	-	-	-	Typical	-	-	-	-	-	-	Remove in this Application
18738	Corymbia citriodora	Spotted Gum	260		260	18	5	3.1	1.9	Regular	-	-	-	-	-	Typical	-	-	-	-	Typical	-	-	-	-	-	-	Remove in this Application
18739	Corymbia citriodora	Spotted Gum	240		240	16	5	2.9	1.8	Regular	-	-	-	-	-	Typical	-	-	-	-	Typical	-	-	-	-	-	-	Remove in this Application
18740	Corymbia citriodora	Spotted Gum	340		340	25	8	4.1	2.1	Regular	-	-	-	-	-	Typical	-	-	-	-	Typical	-	-	-	-	-	-	Remove in this Application
18741	Acacia concurrens	Black Wattle	150		150	6	3	2.0	1.5	Regular	-	-	-	-	-	Typical	-	-	-	-	Typical	-	-	-	-	-	-	Remove in this Application
18742	Acacia leiocalyx	Early-flowering Black Wattle	100		100	6	2	2.0	1.3	Regular	-	-	-	-	-	Typical	-	-	-	-	Typical	-	-	-	-	-	-	Remove in this Application
18743	Angophora leiocarpa	Smooth-barked Apple	210		210	12	2	2.5	1.7	Regular	-	-	-	-	-	Typical	-	-	-	-	Typical	-	-	-	-	-	-	Remove in this Application
18744	Angophora leiocarpa	Smooth-barked Apple	270		270	12	2	3.2	1.9	Regular	-	-	-	-	-	Typical	-	-	-	-	Typical	-	-	-	-	-	-	Remove in this Application
18745	Acacia leiocalyx	Early-flowering Black Wattle	100		100	6	1	2.0	1.3	Regular	-	-	-	-	-	Typical	-	-	-	-	Typical	-	-	-	-	-	-	Remove in this Application
18746	Acacia leiocalyx	Early-flowering Black Wattle	100		100	8	2	2.0	1.3	Regular	-	-	-	-	-	Typical	-	-	-	-	Typical	-	-	-	-	-	-	Remove in this Application
18747	Acacia concurrens	Black Wattle	120		120	6	1	2.0	1.4	Regular	-	-	-	-	-	Typical	-	-	-	-	Typical	-	-	-	-	-	-	Remove in this Application
18748	Angophora leiocarpa	Smooth-barked Apple	120		120	12	2	2.0	1.4	Regular	-	-	-	-	-	Typical	-	-	-	-	Typical	-	-	-	-	-	-	Remove in this Application
18749	Corymbia citriodora	Spotted Gum	490		490	22	8	5.9	2.5	Regular	-	-	-	-	-	Typical	-	-	-	-	Typical	-	-	-	-	-	-	Remove in this Application
18750	Eucalyptus crebra	Narrow-leaved Ironbark	180		180	14	2	2.2	1.6	Regular	-	-	-	-	-	Typical	-	-	-	-	Typical	-	-	-	-	-	-	Remove in this Application

Everleigh Precinct 8 and
10 VCFMP Tree Schedule Extract 2022.04.14 (B)

ID	Botanical Name	Common Name	DBH (mm)	DBH (Additional) (mm)	DBH (Total) (mm)	Height (m)	Spread (m)	TPZ (m)	SRZ (m)	Canopy	Spreading	Thinning	Die back	Epicormic	Lopped	Canopy health	Leaning	Vines	Trunk damage	Fire damage	Trunk health	Scats	Scratches	Hollows	Nest	Termites	Habitat	Retention
18751	Corymbia citriodora	Spotted Gum	200	190	276	15	6	3.3	1.9	Regular	-	-	-	-	-	Typical	-	-	-	-	Typical	-	-	-	-	-	-	Remove in this Application
18752	Corymbia citriodora	Spotted Gum	120		120	12	2	2.0	1.4	Regular	-	-	-	-	-	Typical	-	-	-	-	Typical	-	-	-	-	-	-	Remove in this Application
18753	Corymbia citriodora	Spotted Gum	220		220	18	4	2.6	1.8	Regular	-	-	-	-	-	Typical	-	-	-	-	Typical	-	-	-	-	-	-	Remove in this Application
18754	Corymbia citriodora	Spotted Gum	270		270	24	8	3.2	1.9	Regular	-	-	-	-	-	Typical	-	-	-	-	Typical	-	-	-	-	-	-	Remove in this Application
18755	Corymbia citriodora	Spotted Gum	350		350	22	6	4.2	2.1	Regular	-	-	-	-	-	Typical	-	-	-	-	Typical	-	-	-	-	-	-	Remove in this Application
18756	Corymbia citriodora	Spotted Gum	280		280	20	8	3.4	1.9	Regular	-	-	-	-	-	Typical	-	-	-	-	Typical	-	-	-	-	-	-	Remove in this Application
18757	Eucalyptus crebra	Narrow-leaved Ironbark	160		160	14	2	2.0	1.5	Regular	-	-	-	-	-	Typical	-	-	-	-	Typical	-	-	-	-	-	-	Remove in this Application
18758	Eucalyptus crebra	Narrow-leaved Ironbark	160		160	14	2	2.0	1.5	Regular	-	-	-	-	-	Typical	-	-	-	-	Typical	-	-	-	-	-	-	Remove in this Application
18759	Eucalyptus crebra	Narrow-leaved Ironbark	150		150	12	2	2.0	1.5	Regular	-	-	-	-	-	Typical	-	-	-	-	Typical	-	-	-	-	-	-	Remove in this Application
18760	Corymbia citriodora	Spotted Gum	350		350	24	12	4.2	2.1	Regular	-	-	-	-	-	Typical	-	-	-	-	Typical	-	-	-	-	-	-	Remove in this Application
18761	Alphitonia excelsa	Red Ash	120		120	10	2	2.0	1.4	Regular	-	-	-	-	-	Typical	-	-	-	-	Typical	-	-	-	-	-	-	Remove in this Application
18762	Eucalyptus tereticornis	Forest Red Gum	280	240, 150	398	24	6	4.8	2.2	Regular	-	-	-	-	-	Typical	-	-	-	-	Typical	-	-	-	-	-	-	Remove in this Application
18763	Alphitonia excelsa	Red Ash	120		120	8	2	2.0	1.4	Regular	-	-	-	-	-	Typical	-	-	-	-	Typical	-	-	-	-	-	-	Remove in this Application
18764	Corymbia intermedia	Pink Bloodwood	160		160	12	2	2.0	1.5	Regular	-	-	-	-	-	Typical	-	-	-	-	Typical	-	-	-	-	-	-	Remove in this Application
18765	Allocasuarina littoralis	Black Sheoak	140		140	10	2	2.0	1.4	Regular	-	-	-	-	-	Typical	-	-	-	-	Typical	-	-	-	-	-	-	Remove in this Application
18766	Allocasuarina littoralis	Black Sheoak	130		130	8	2	2.0	1.4	Regular	-	-	-	-	-	Typical	-	-	-	-	Typical	-	-	-	-	-	-	Remove in this Application
18767	Corymbia citriodora	Spotted Gum	280		280	18	6	3.4	1.9	Regular	-	-	-	-	-	Typical	-	-	-	-	Typical	-	-	-	-	-	-	Retain in this Application
18768	Eucalyptus crebra	Narrow-leaved Ironbark	190		190	14	3	2.3	1.6	Regular	-	-	-	-	-	Typical	-	-	-	-	Typical	-	-	Small	-	-	-	Retain in this Application
18769	Eucalyptus crebra	Narrow-leaved Ironbark	150		150	10	2	2.0	1.5	Regular	-	-	-	-	-	Typical	-	-	-	-	Typical	-	-	-	-	-	-	Retain in this Application
18770	Allocasuarina littoralis	Black Sheoak	140		140	8	2	2.0	1.4	Regular	-	-	-	-	-	Typical	-	-	-	-	Typical	-	-	-	-	-	-	Remove in this Application
18771	Allocasuarina littoralis	Black Sheoak	150		150	12	3	2.0	1.5	Regular	-	-	-	-	-	Typical	-	-	-	-	Typical	-	-	-	-	-	-	Remove in this Application
18772	Alphitonia excelsa	Red Ash	100		100	6	1	2.0	1.3	Regular	-	-	-	-	-	Typical	-	-	-	-	Typical	-	-	-	-	-	-	Remove in this Application
18773	Allocasuarina littoralis	Black Sheoak	140		140	6	2	2.0	1.4	Regular	-	-	-	-	-	Typical	-	-	-	-	Typical	-	-	-	-	-	-	Remove in this Application
18774	Allocasuarina littoralis	Black Sheoak	100		100	8	2	2.0	1.3	Regular	-	-	-	-	-	Typical	-	-	-	-	Typical	-	-	-	-	-	-	Remove in this Application
18775	Corymbia tessellaris	Moreton Bay Ash	160		160	12	2	2.0	1.5	Regular	-	-	-	-	-	Typical	-	-	-	-	Typical	-	-	-	-	-	-	Remove in this Application
18776	Allocasuarina littoralis	Black Sheoak	130		130	12	2	2.0	1.4	Regular	-	-	-	-	-	Typical	-	-	-	-	Typical	-	-	-	-	-	-	Remove in this Application
18777	Corymbia citriodora	Spotted Gum	240		240	15	5	2.9	1.8	Regular	-	-	-	-	-	Typical	-	-	-	-	Typical	-	-	-	-	-	-	Remove in this Application
18778	Eucalyptus crebra	Narrow-leaved Ironbark	120		120	8	2	2.0	1.4	Regular	-	-	-	-	-	Typical	-	-	-	-	Typical	-	-	-	-	-	-	Remove in this Application
18779	Eucalyptus crebra	Narrow-leaved Ironbark	230		230	15	5	2.8	1.8	Regular	-	-	-	-	-	Typical	-	-	-	-	Typical	-	-	-	-	-	-	Remove in this Application
18780	Eucalyptus crebra	Narrow-leaved Ironbark	190		190	15	5	2.3	1.6	Regular	-	-	-	-	-	Typical	-	-	-	-	Typical	-	-	-	-	-	-	Remove in this Application
18781	Eucalyptus crebra	Narrow-leaved Ironbark	100		100	10	2	2.0	1.3	Regular	-	-	-	-	-	Typical	-	-	-	-	Typical	-	-	-	-	-	-	Remove in this Application
18782	Eucalyptus crebra	Narrow-leaved Ironbark	200		200	16	4	2.4	1.7	Regular	-	-	-	-	-	Typical	-	-	-	-	Typical	-	-	-	-	-	-	Remove in this Application
18783	Eucalyptus crebra	Narrow-leaved Ironbark	220		220	16	4	2.6	1.8	Regular	-	-	-	-	-	Typical	-	-	-	-	Typical	-	-	-	-	-	-	Remove in this Application
18784	Acacia leiocalyx	Early-flowering Black Wattle	120		120	8	2	2.0	1.4	Regular	-	-	-	-	-	Typical	-	-	-	-	Typical	-	-	-	-	-	-	Remove in this Application
18785	Eucalyptus crebra	Narrow-leaved Ironbark	170		170	12	2	2.0	1.6	Regular	-	-	-	-	-	Typical	-	-	-	-	Typical	-	-	-	-	-	-	Remove in this Application
18786	Allocasuarina littoralis	Black Sheoak	150		150	12	2	2.0	1.5	Regular	-	-	-	-	-	Typical	-	-	-	-	Typical	-	-	-	-	-	-	Remove in this Application
18787	Eucalyptus crebra	Narrow-leaved Ironbark	160		160	12	2	2.0	1.5	Regular	-	-	-	-	-	Typical	-	-	-	-	Typical	-	-	-	-	-	-	Remove in this Application
18788	Alphitonia excelsa	Red Ash	150		150	14	4	2.0	1.5	Regular	-	-	-	-	-	Typical	-	-	-	-	Typical	-	-	-	-	-	-	Remove in this Application
18789	Allocasuarina littoralis	Black Sheoak	170		170	12	2	2.0	1.6	Regular	-	-	-	-	-	Typical	-	-	-	-	Typical	-	-	-	-	-	-	Remove in this Application
18790	Acacia leiocalyx	Early-flowering Black Wattle	140		140	6	2	2.0	1.4	Regular	-	-	-	-	-	Typical	-	-	-	-	Typical	-	-	-	-	-	-	Remove in this Application
18791	Corymbia citriodora	Spotted Gum	270		270	26	8	3.2	1.9	Regular	-	-	-	-	-	Typical	-	-	-	-	Typical	-	-	-	-	-	-	Remove in this Application
18792	Eucalyptus crebra	Narrow-leaved Ironbark	100		100	6	1	2.0	1.3	Regular	-	-	-	-	-	Typical	-	-	-	-	Typical	-	-	-	-	-	-	Remove in this Application
18793	Eucalyptus crebra	Narrow-leaved Ironbark	180		180	15	3	2.2	1.6	Regular	-	-	-	-	-	Typical	-	-	-	-	Typical	-	-	-	-	-	-	Remove in this Application
18794	Corymbia citriodora	Spotted Gum	370		370	25	12	4.4	2.2	Regular	-	-	-	-	-	Typical	-	-	-	-	Typical	-	-	-	-	-	-	Remove in this Application
18795	Corymbia citriodora	Spotted Gum	310		310	26	10	3.7	2.0	Regular	-	-	-	-	-	Typical	-	-	-	-	Typical	-	-	-	-	-	-	Remove in this Application
18796	Corymbia citriodora	Spotted Gum	240		240	16	4	2.9	1.8	Regular	-	-	-	-	-	Typical	-	-	-	-	Typical	-	-	-	-	-	-	Remove in this Application
18797	Eucalyptus crebra	Narrow-leaved Ironbark	200		200	24	6	2.4	1.7	Regular	-	-	-	-	-	Typical	-	-	-	-	Typical	-	-	-	-	-	-	Remove in this Application
18798	Corymbia citriodora	Spotted Gum	240		240	16	5	2.9	1.8	Regular	-	-	-	-	-	Typical	-	-	-	-	Typical	-	-	-	-	-	-	Remove in this Application
18799	Corymbia citriodora	Spotted Gum	260		260	28	10	3.1	1.9	Regular	-	-	-	-	-	Typical	-	-	-	-	Typical	-	-	-	-	-	-	Remove in this Application
18800	Corymbia citriodora	Spotted Gum	340	300	453	28	12	5.4	2.4	Regular	-	-	-	-	-	Typical	-	-	-	-	Typical	-	-	-	-	-	-	Remove in this Application
18801	Corymbia citriodora	Spotted Gum	220		220	22	4	2.6	1.8	Regular	-	-	-	-	-	Typical	-	-	-	-	Typical	-	-	-	-	-	-	Remove in this Application
18802	Corymbia citriodora	Spotted Gum	260	180, 200	374	22	6	4.5	2.2	Regular	-	-	-	-	-	Typical	-	-	-	-	Typical	-	-	-	-	-	-	Remove in this Application
18803	Eucalyptus crebra	Narrow-leaved Ironbark	110		110	10	1	2.0	1.3	Regular	-	-	-	-	-	Typical	-	-	Trunk Dmg.	-	Poor	-	-	-	-	-	-	Remove in this Application
18804	Eucalyptus crebra	Narrow-leaved Ironbark	230		230	24	4	2.8	1.8	Regular	-	-	-	-	-	Typical	-	-	-	-	Typical	-	-	-	-	-	-	Remove in this Application
18805	Eucalyptus crebra	Narrow-leaved Ironbark	260		260	22	5	3.1	1.9	Regular	-	-	-	-	-	Typical	-	-	-	-	Typical	-	-	-	-	-	-	Remove in this Application
18806	Corymbia citriodora	Spotted Gum	240		240	20	5	2.9	1.8	Regular	-	-	-	-	-	Typical	-	-	-	-	Typical	-	-	-	-	-	-	Remove in this Application
18807	Corymbia citriodora	Spotted Gum	340		340	25	12	4.1	2.1	Regular	-	-	-	-	-	Typical	-	-	-	-	Typical	-	-	-	-	-	-	Remove in this Application
18808	Corymbia citriodora	Spotted Gum	250		250	20	6	3.0	1.8	Regular	-	-	-	-	-	Typical	-	-	-	-	Typical	-	-	-	-	-	-	Remove in this Application
18809	Acacia leiocalyx	Early-flowering Black Wattle	140		140	6	2	2.0	1.4	Regular	-	-	-	-	-	Typical	-	-	-	-	Typical	-	-	-	-	-	-	Remove in this Application

Everleigh Precinct 8 and
10 VCFMP Tree Schedule Extract 2022.04.14 (B)

ID	Botanical Name	Common Name	DBH (mm)	DBH (Additional) (mm)	DBH (Total) (mm)	Height (m)	Spread (m)	TPZ (m)	SRZ (m)	Canopy	Spreading	Thinning	Die back	Epicormic	Lopped	Canopy health	Leaning	Vines	Trunk damage	Fire damage	Trunk health	Scats	Scratches	Hollows	Nest	Termites	Habitat	Retention
18810	Eucalyptus crebra	Narrow-leaved Ironbark	160		160	14	3	2.0	1.5	Regular	-	-	-	-	-	Typical	-	-	-	-	Typical	-	-	-	-	-	-	Remove in this Application
18811	Eucalyptus crebra	Narrow-leaved Ironbark	250		250	22	6	3.0	1.8	Regular	-	-	-	-	-	Typical	-	-	-	-	Typical	-	-	-	-	-	-	Remove in this Application
18812	Corymbia citriodora	Spotted Gum	220		220	25	5	2.6	1.8	Regular	-	-	-	-	-	Typical	-	-	-	-	Typical	-	-	-	-	-	-	Remove in this Application
18813	Corymbia citriodora	Spotted Gum	260	180	316	22	6	3.8	2.0	Regular	-	-	-	-	-	Typical	-	-	-	-	Typical	-	-	-	-	-	-	Remove in this Application
18814	Eucalyptus crebra	Narrow-leaved Ironbark	180		180	14	3	2.2	1.6	Regular	-	-	-	-	-	Typical	-	-	-	-	Typical	-	-	-	-	-	-	Remove in this Application
18815	Corymbia citriodora	Spotted Gum	270		270	24	8	3.2	1.9	Regular	-	-	-	-	-	Typical	-	-	-	-	Typical	-	-	-	-	-	-	Remove in this Application
18816	Corymbia citriodora	Spotted Gum	240	160	288	22	8	3.5	2.0	Regular	-	-	-	-	-	Typical	-	-	-	-	Typical	-	-	-	-	-	-	Remove in this Application
18817	Corymbia citriodora	Spotted Gum	240		240	26	6	2.9	1.8	Regular	-	-	-	-	-	Typical	-	-	-	-	Typical	-	-	-	-	-	-	Remove in this Application
18818	Eucalyptus crebra	Narrow-leaved Ironbark	150		150	10	1	2.0	1.5	Regular	-	-	-	-	-	Typical	-	-	-	-	Typical	-	-	-	-	-	-	Remove in this Application
18819	Eucalyptus crebra	Narrow-leaved Ironbark	230		230	22	5	2.8	1.8	Regular	-	-	-	-	-	Typical	-	-	-	-	Typical	-	-	-	-	-	-	Remove in this Application
18820	Eucalyptus crebra	Narrow-leaved Ironbark	280		280	24	8	3.4	1.9	Regular	-	-	-	-	-	Typical	-	-	-	-	Typical	-	-	-	-	-	-	Remove in this Application
18821	Eucalyptus crebra	Narrow-leaved Ironbark	320		320	26	8	3.8	2.1	Regular	-	-	-	-	-	Typical	-	-	-	-	Typical	-	-	-	-	-	-	Remove in this Application
18822	Eucalyptus crebra	Narrow-leaved Ironbark	230		230	15	4	2.8	1.8	Regular	-	-	-	-	-	Typical	-	-	-	-	Typical	-	-	-	-	-	-	Remove in this Application
18823	Corymbia citriodora	Spotted Gum	250	220	333	22	6	4.0	2.1	Regular	-	-	-	-	-	Typical	-	-	-	-	Typical	-	-	-	-	-	-	Remove in this Application
18824	Corymbia citriodora	Spotted Gum	210	130	247	16	4	3.0	1.8	Regular	-	-	-	-	-	Typical	-	-	-	-	Typical	-	-	-	-	-	-	Remove in this Application
18825	Eucalyptus crebra	Narrow-leaved Ironbark	190		190	15	5	2.3	1.6	Regular	-	-	-	-	-	Typical	-	-	-	-	Typical	-	-	-	-	-	-	Remove in this Application
18826	Corymbia citriodora	Spotted Gum	230		230	25	8	2.8	1.8	Regular	-	-	-	-	-	Typical	-	-	-	-	Typical	-	-	-	-	-	-	Remove in this Application
18827	Eucalyptus tereticornis	Forest Red Gum	390		390	28	8	4.7	2.2	Regular	-	-	-	-	-	Typical	-	-	-	-	Typical	-	-	-	-	-	-	Remove in this Application
18828	Corymbia citriodora	Spotted Gum	310		310	26	12	3.7	2.0	Regular	-	-	-	-	-	Typical	-	-	-	-	Typical	-	-	-	-	-	-	Remove in this Application
18829	Acacia leiocalyx	Early-flowering Black Wattle	110		110	6	1	2.0	1.3	Regular	-	-	-	-	-	Typical	-	-	-	-	Typical	-	-	-	-	-	-	Remove in this Application
18830	Corymbia citriodora	Spotted Gum	130		130	12	2	2.0	1.4	Regular	-	-	-	-	-	Typical	-	-	-	-	Typical	-	-	-	-	-	-	Remove in this Application
18831	Eucalyptus tereticornis	Forest Red Gum	140		140	18	3	2.0	1.4	Regular	-	-	-	-	-	Typical	-	-	-	-	Typical	-	-	-	-	-	-	Remove in this Application
18832	Eucalyptus crebra	Narrow-leaved Ironbark	150	130	198	15	4	2.4	1.7	Regular	-	-	-	-	-	Typical	-	-	-	-	Typical	-	-	-	-	-	-	Remove in this Application
18833	Alphitonia excelsa	Red Ash	170	110	202	12	3	2.4	1.7	Regular	-	-	-	-	-	Typical	-	-	-	-	Typical	-	-	-	-	-	-	Remove in this Application
18834	Eucalyptus crebra	Narrow-leaved Ironbark	130		130	14	2	2.0	1.4	Regular	-	-	-	-	-	Typical	-	-	-	-	Typical	-	-	-	-	-	-	Remove in this Application
18835	Allocasuarina littoralis	Black Sheoak	120		120	8	2	2.0	1.4	Regular	-	-	-	-	-	Typical	-	-	-	-	Typical	-	-	-	-	-	-	Remove in this Application
18836	Eucalyptus crebra	Narrow-leaved Ironbark	240		240	15	3	2.9	1.8	Regular	-	-	-	-	-	Typical	-	-	-	-	Typical	-	-	-	-	-	-	Remove in this Application
18837	Eucalyptus tereticornis	Forest Red Gum	350		350	25	8	4.2	2.1	Regular	-	-	-	-	-	Typical	-	-	-	-	Typical	-	-	-	-	-	-	Remove in this Application
18838	Eucalyptus crebra	Narrow-leaved Ironbark	250		250	18	6	3.0	1.8	Regular	-	-	-	-	-	Typical	-	-	-	-	Typical	-	-	-	-	-	-	Remove in this Application
18839	Corymbia citriodora	Spotted Gum	510		510	25	8	6.1	2.5	Regular	-	-	-	-	-	Typical	-	-	-	-	Typical	-	-	-	-	-	-	Remove in this Application
18840	Eucalyptus crebra	Narrow-leaved Ironbark	170		170	14	2	2.0	1.6	Regular	-	-	-	-	-	Typical	-	-	-	-	Typical	-	-	-	-	-	-	Remove in this Application
18841	Corymbia citriodora	Spotted Gum	280		280	25	8	3.4	1.9	Regular	-	-	-	-	-	Typical	-	-	-	-	Typical	-	-	-	-	-	-	Remove in this Application
18842	Eucalyptus tereticornis	Forest Red Gum	270		270	18	6	3.2	1.9	Regular	-	-	-	-	-	Typical	-	-	-	-	Typical	-	-	-	-	-	-	Remove in this Application
18843	Corymbia citriodora	Spotted Gum	260	250, 200, 180	450	22	8	5.4	2.4	Regular	-	-	-	-	-	Typical	-	-	-	-	Typical	-	-	-	-	-	-	Remove in this Application
18844	Corymbia citriodora	Spotted Gum	180		180	12	2	2.2	1.6	Regular	-	-	-	-	-	Typical	-	-	-	-	Typical	-	-	-	-	-	-	Remove in this Application
18845	Eucalyptus tereticornis	Forest Red Gum	270		270	22	6	3.2	1.9	Regular	-	-	-	-	-	Typical	-	-	-	-	Typical	-	-	-	-	-	-	Remove in this Application
18846	Eucalyptus tereticornis	Forest Red Gum	260		260	24	6	3.1	1.9	Regular	-	-	-	-	-	Typical	-	-	-	-	Typical	-	-	-	-	-	-	Remove in this Application
18847	Corymbia citriodora	Spotted Gum	310		310	24	8	3.7	2.0	Regular	-	-	-	-	-	Typical	-	-	-	-	Typical	-	-	-	-	-	-	Remove in this Application
18848	Corymbia citriodora	Spotted Gum	260		260	20	4	3.1	1.9	Regular	-	-	-	-	-	Typical	-	-	-	-	Typical	-	-	-	-	-	-	Remove in this Application
18849	Acacia leiocalyx	Early-flowering Black Wattle	100		100	6	1	2.0	1.3	Regular	-	-	-	-	-	Typical	-	-	-	-	Typical	-	-	-	-	-	-	Remove in this Application
18850	Acacia leiocalyx	Early-flowering Black Wattle	130		130	8	2	2.0	1.4	Regular	-	-	-	-	-	Typical	-	-	-	-	Typical	-	-	-	-	-	-	Remove in this Application
18851	Allocasuarina littoralis	Black Sheoak	210		210	10	2	2.5	1.7	Regular	-	-	-	-	-	Typical	-	-	-	-	Typical	-	-	-	-	-	-	Remove in this Application
18852	Acacia leiocalyx	Early-flowering Black Wattle	100		100	6	1	2.0	1.3	Regular	-	-	-	-	-	Typical	-	-	-	-	Typical	-	-	-	-	-	-	Remove in this Application
18853	Acacia concurrens	Black Wattle	120		120	6	1	2.0	1.4	Regular	-	-	-	-	-	Typical	-	-	-	-	Typical	-	-	-	-	-	-	Remove in this Application
18854	Corymbia citriodora	Spotted Gum	280		280	18	6	3.4	1.9	Regular	-	-	-	-	-	Typical	-	-	-	-	Typical	-	-	-	-	-	-	Remove in this Application
18855	Eucalyptus crebra	Narrow-leaved Ironbark	120		120	8	2	2.0	1.4	Regular	-	-	-	-	-	Typical	-	-	-	-	Typical	-	-	-	-	-	-	Remove in this Application
18856	Corymbia citriodora	Spotted Gum	140		140	10	2	2.0	1.4	Regular	-	-	-	-	-	Typical	-	-	-	-	Typical	-	-	-	-	-	-	Remove in this Application
18857	Corymbia citriodora	Spotted Gum	130		130	10	2	2.0	1.4	Regular	-	-	-	-	-	Typical	-	-	-	-	Typical	-	-	-	-	-	-	Remove in this Application
18858	Eucalyptus crebra	Narrow-leaved Ironbark	200		200	14	3	2.4	1.7	Regular	-	-	-	-	-	Typical	-	-	-	-	Typical	-	-	-	-	-	-	Remove in this Application
18859	Corymbia citriodora	Spotted Gum	190		190	16	4	2.3	1.6	Regular	-	-	-	-	-	Typical	-	-	-	-	Typical	-	-	-	-	-	-	Remove in this Application
18860	Eucalyptus crebra	Narrow-leaved Ironbark	150		150	14	3	2.0	1.5	Regular	-	-	-	-	-	Typical	-	-	-	-	Typical	-	-	-	-	-	-	Remove in this Application
18861	Corymbia citriodora	Spotted Gum	240		240	18	5	2.9	1.8	Regular	-	-	-	-	-	Typical	-	-	-	-	Typical	-	-	-	-	-	-	Remove in this Application
18862	Eucalyptus crebra	Narrow-leaved Ironbark	150		150	12	2	2.0	1.5	Regular	-	-	-	-	-	Typical	-	-	-	-	Typical	-	-	-	-	-	-	Remove in this Application
18863	Corymbia citriodora	Spotted Gum	280	160	322	25	8	3.9	2.1	Regular	-	-	-	-	-	Typical	-	-	-	-	Typical	-	-	-	-	-	-	Remove in this Application
18864	Corymbia citriodora	Spotted Gum	210		210	14	3	2.5	1.7	Regular	-	-	-	-	-	Typical	-	-	-	-	Typical	-	-	-	-	-	-	Remove in this Application
18865	Corymbia citriodora	Spotted Gum	250		250	15	4	3.0	1.8	Regular	-	-	-	-	-	Typical	-	-	-	-	Typical	-	-	-	-	-	-	Remove in this Application
18866	Angophora leiocarpa	Smooth-barked Apple	290	190	347	22	6	4.2	2.1	Regular	-	-	-	-	-	Typical	-	-	-	-	Typical	-	-	-	-	-	-	Remove in this Application
18867	Acacia leiocalyx	Early-flowering Black Wattle	100		100	6	1	2.0	1.3	Regular	-	-	-	-	-	Typical	-	-	-	-	Typical	-	-	-	-	-	-	Remove in this Application
18868	Acacia leiocalyx	Early-flowering Black Wattle	100		100	6	1	2.0	1.3	Regular	-	-	-	-	-	Typical	-	-	-	-	Typical	-	-	-	-	-	-	Remove in this Application

Everleigh Precinct 8 and
10 VCFMP Tree Schedule Extract 2022.04.14 (B)

ID	Botanical Name	Common Name	DBH (mm)	DBH (Additional) (mm)	DBH (Total) (mm)	Height (m)	Spread (m)	TPZ (m)	SRZ (m)	Canopy	Spreading	Thinning	Die back	Epicormic	Lopped	Canopy health	Leaning	Vines	Trunk damage	Fire damage	Trunk health	Scats	Scratches	Hollows	Nest	Termites	Habitat	Retention
18869	Corymbia citriodora	Spotted Gum	310		310	24	6	3.7	2.0	Regular	-	-	-	-	-	Typical	-	-	-	-	Typical	-	-	-	-	-	-	Remove in this Application
18870	Eucalyptus tereticornis	Forest Red Gum	270		270	22	6	3.2	1.9	Regular	-	-	-	-	-	Typical	-	-	-	-	Typical	-	-	-	-	-	-	Remove in this Application
18871	Eucalyptus crebra	Narrow-leaved Ironbark	230		230	18	5	2.8	1.8	Regular	-	-	-	-	-	Typical	-	-	-	-	Typical	-	-	-	-	-	-	Remove in this Application
18872	Acacia leiocalyx	Early-flowering Black Wattle	120		120	8	2	2.0	1.4	Regular	-	-	-	-	-	Typical	-	-	-	-	Typical	-	-	-	-	-	-	Remove in this Application
18873	Corymbia citriodora	Spotted Gum	200	200	283	15	4	3.4	1.9	Regular	-	-	-	-	-	Typical	-	-	-	-	Typical	-	-	-	-	-	-	Remove in this Application
18874	Corymbia citriodora	Spotted Gum	210		210	15	4	2.5	1.7	Regular	-	-	-	-	-	Typical	-	-	-	-	Typical	-	-	-	-	-	-	Remove in this Application
18875	Eucalyptus tereticornis	Forest Red Gum	300		300	20	5	3.6	2.0	Regular	-	-	-	-	-	Typical	-	-	-	-	Typical	-	-	-	-	-	-	Remove in this Application
18876	Alphitonia excelsa	Red Ash	140		140	10	2	2.0	1.4	Regular	-	-	-	-	-	Typical	-	-	-	-	Typical	-	-	-	-	-	-	Remove in this Application
18877	Acacia leiocalyx	Early-flowering Black Wattle	120		120	8	2	2.0	1.4	Regular	-	-	-	-	-	Typical	-	-	-	-	Typical	-	-	-	-	-	-	Remove in this Application
18878	Acacia concurrens	Black Wattle	110		110	8	2	2.0	1.3	Regular	-	-	-	-	-	Typical	-	-	-	-	Typical	-	-	-	-	-	-	Remove in this Application
18879	Eucalyptus crebra	Narrow-leaved Ironbark	220		220	22	6	2.6	1.8	Regular	-	-	-	-	-	Typical	-	-	-	-	Typical	-	-	-	-	-	-	Remove in this Application
18880	Eucalyptus tereticornis	Forest Red Gum	230		230	16	4	2.8	1.8	Regular	-	-	-	-	-	Typical	-	-	-	-	Typical	-	-	-	-	-	-	Remove in this Application
18881	Acacia leiocalyx	Early-flowering Black Wattle	100		100	6	1	2.0	1.3	Regular	-	-	-	-	-	Typical	-	-	-	-	Typical	-	-	-	-	-	-	Remove in this Application
18882	Acacia leiocalyx	Early-flowering Black Wattle	140		140	6	1	2.0	1.4	Regular	-	-	-	-	-	Typical	-	-	-	-	Typical	-	-	-	-	-	-	Remove in this Application
18883	Acacia leiocalyx	Early-flowering Black Wattle	100		100	6	1	2.0	1.3	Regular	-	-	-	-	-	Typical	-	-	-	-	Typical	-	-	-	-	-	-	Remove in this Application
18884	Corymbia citriodora	Spotted Gum	480		480	25	12	5.8	2.4	Regular	-	-	-	-	-	Typical	-	-	-	-	Typical	-	-	-	-	-	-	Remove in this Application
18885	Eucalyptus crebra	Narrow-leaved Ironbark	270		270	15	5	3.2	1.9	Regular	-	-	-	-	-	Typical	-	-	-	-	Typical	-	-	-	-	Termite nest	-	Remove in this Application
18886	Corymbia citriodora	Spotted Gum	300		300	22	6	3.6	2.0	Regular	-	-	-	-	-	Typical	-	-	-	-	Typical	-	-	-	-	-	-	Remove in this Application
18887	Eucalyptus crebra	Narrow-leaved Ironbark	220		220	12	3	2.6	1.8	Regular	-	-	-	-	-	Typical	-	-	-	-	Typical	-	-	-	-	-	-	Remove in this Application
18888	Eucalyptus tereticornis	Forest Red Gum	600		600	24	8	7.2	2.7	Regular	-	-	-	-	-	Typical	-	-	-	-	Typical	-	-	-	-	-	-	Remove in this Application
18889	Eucalyptus crebra	Narrow-leaved Ironbark	220		220	12	2	2.6	1.8	Regular	-	-	-	-	-	Typical	-	-	-	-	Typical	-	-	-	-	-	-	Remove in this Application
18890	Acacia leiocalyx	Early-flowering Black Wattle	100		100	6	1	2.0	1.3	Regular	-	-	-	-	-	Typical	-	-	-	-	Typical	-	-	-	-	-	-	Remove in this Application
18891	Alphitonia excelsa	Red Ash	110		110	6	1	2.0	1.3	Regular	-	-	-	-	-	Typical	-	-	-	-	Typical	-	-	-	-	-	-	Remove in this Application
18892	Acacia leiocalyx	Early-flowering Black Wattle	100		100	6	1	2.0	1.3	Regular	-	-	-	-	-	Typical	-	-	-	-	Typical	-	-	-	-	-	-	Remove in this Application
18893	Eucalyptus crebra	Narrow-leaved Ironbark	300		300	12	3	3.6	2.0	Regular	-	-	-	-	-	Typical	-	-	-	-	Typical	-	-	-	-	-	-	Remove in this Application
18894	Corymbia intermedia	Pink Bloodwood	290		290	16	4	3.5	2.0	Regular	-	-	-	-	-	Typical	-	-	-	-	Typical	-	-	-	-	-	-	Remove in this Application
18895	Eucalyptus crebra	Narrow-leaved Ironbark	250		250	15	4	3.0	1.8	Regular	-	-	-	-	-	Typical	-	-	-	-	Typical	-	-	-	-	-	-	Remove in this Application
18896	Eucalyptus crebra	Narrow-leaved Ironbark	190		190	15	4	2.3	1.6	Regular	-	-	-	-	-	Typical	-	-	-	-	Typical	-	-	-	-	-	-	Remove in this Application
18897	Eucalyptus crebra	Narrow-leaved Ironbark	360		360	25	8	4.3	2.2	Regular	-	-	-	-	-	Typical	-	-	-	-	Typical	-	-	-	-	-	-	Remove in this Application
18898	Eucalyptus tereticornis	Forest Red Gum	250		250	20	5	3.0	1.8	Regular	-	-	-	-	-	Typical	-	-	-	-	Typical	-	-	-	-	-	-	Remove in this Application
18899	Eucalyptus crebra	Narrow-leaved Ironbark	300		300	22	4	3.6	2.0	Regular	-	-	-	-	-	Typical	-	-	-	-	Typical	-	-	-	-	-	-	Remove in this Application
18900	Acacia concurrens	Black Wattle	100		100	6	1	2.0	1.3	Regular	-	-	-	-	-	Typical	-	-	-	-	Typical	-	-	-	-	-	-	Remove in this Application
18901	Acacia leiocalyx	Early-flowering Black Wattle	100		100	6	1	2.0	1.3	Regular	-	-	-	-	-	Typical	-	-	-	-	Typical	-	-	-	-	-	-	Remove in this Application
18902	Acacia leiocalyx	Early-flowering Black Wattle	140		140	10	2	2.0	1.4	Regular	-	-	-	-	-	Typical	-	-	-	-	Typical	-	-	-	-	-	-	Remove in this Application
18903	Acacia leiocalyx	Early-flowering Black Wattle	150		150	8	2	2.0	1.5	Regular	-	-	-	-	-	Typical	-	-	-	-	Typical	-	-	-	-	-	-	Remove in this Application
18904	Acacia concurrens	Black Wattle	130		130	8	2	2.0	1.4	Regular	-	-	-	-	-	Typical	-	-	-	-	Typical	-	-	-	-	-	-	Remove in this Application
18905	Allocasuarina littoralis	Black Sheoak	110		110	6	1	2.0	1.3	Regular	-	-	-	-	-	Typical	-	-	-	-	Typical	-	-	-	-	-	-	Remove in this Application
18906	Eucalyptus tereticornis	Forest Red Gum	320		320	16	5	3.8	2.1	Regular	-	-	-	-	-	Typical	-	-	-	-	Typical	-	-	-	-	-	-	Remove in this Application
18907	Eucalyptus crebra	Narrow-leaved Ironbark	330		330	25	8	4.0	2.1	Regular	-	-	-	-	-	Typical	-	-	-	-	Typical	-	-	-	-	-	-	Remove in this Application
18908	Acacia leiocalyx	Early-flowering Black Wattle	140		140	8	2	2.0	1.4	Regular	-	-	-	-	-	Typical	-	-	-	-	Typical	-	-	-	-	-	-	Remove in this Application
18909	Acacia leiocalyx	Early-flowering Black Wattle	140		140	6	2	2.0	1.4	Regular	-	-	-	-	-	Typical	-	-	-	-	Typical	-	-	-	-	-	-	Remove in this Application
18910	Acacia leiocalyx	Early-flowering Black Wattle	110		110	6	1	2.0	1.3	Regular	-	-	-	-	-	Typical	-	-	-	-	Typical	-	-	-	-	-	-	Remove in this Application
18911	Eucalyptus tereticornis	Forest Red Gum	260		260	18	5	3.1	1.9	Regular	-	-	-	-	-	Typical	-	-	-	-	Typical	-	-	-	-	-	-	Remove in this Application
18912	Eucalyptus crebra	Narrow-leaved Ironbark	190		190	16	4	2.3	1.6	Regular	-	-	-	-	-	Typical	-	-	-	-	Typical	-	-	-	-	-	-	Remove in this Application
18913	Eucalyptus crebra	Narrow-leaved Ironbark	240		240	18	5	2.9	1.8	Regular	-	-	-	-	-	Typical	-	-	-	-	Typical	-	-	-	-	-	-	Remove in this Application
18914	Acacia leiocalyx	Early-flowering Black Wattle	120		120	8	2	2.0	1.4	Regular	-	-	-	-	-	Typical	-	-	-	-	Typical	-	-	-	-	-	-	Remove in this Application
18915	Eucalyptus crebra	Narrow-leaved Ironbark	240		240	24	4	2.9	1.8	Regular	-	-	-	-	-	Typical	-	-	-	-	Typical	-	-	-	-	-	-	Remove in this Application
18916	Acacia leiocalyx	Early-flowering Black Wattle	110		110	6	1	2.0	1.3	Regular	-	-	-	-	-	Typical	-	-	-	-	Typical	-	-	-	-	-	-	Remove in this Application
18918	Acacia leiocalyx	Early-flowering Black Wattle	110		110	5	1	2.0	1.3	Regular	-	-	-	-	-	Typical	-	-	-	-	Typical	-	-	-	-	-	-	Remove in this Application
18920	Eucalyptus tereticornis	Forest Red Gum	150		150	14	3	2.0	1.5	Regular	-	-	-	-	-	Typical	-	-	-	-	Typical	-	-	-	-	-	-	Remove in this Application
18921	Corymbia intermedia	Pink Bloodwood	160	150	219	14	4	2.6	1.7	Regular	-	-	-	-	-	Typical	-	-	-	-	Typical	-	-	-	-	-	-	Remove in this Application
18922	Eucalyptus crebra	Narrow-leaved Ironbark	230	220	318	20	8	3.8	2.0	Regular	-	-	-	-	-	Typical	-	-	-	-	Typical	-	-	-	-	-	-	Remove in this Application
18923	Acacia leiocalyx	Early-flowering Black Wattle	120		120	8	2	2.0	1.4	Regular	-	-	-	-	-	Typical	-	-	-	-	Typical	-	-	-	-	-	-	Remove in this Application
18924	Eucalyptus crebra	Narrow-leaved Ironbark	100		100	8	1	2.0	1.3	Regular	-	-	-	-	-	Typical	-	-	-	-	Typical	-	-	-	-	-	-	Remove in this Application
18925	Acacia leiocalyx	Early-flowering Black Wattle	100		100	6	1	2.0	1.3	Regular	-	-	-	-	-	Typical	-	-	-	-	Typical	-	-	-	-	-	-	Remove in this Application
18926	Eucalyptus tereticornis	Forest Red Gum	280		280	24	8	3.4	1.9	Regular	-	-	-	-	-	Typical	-	-	-	-	Typical	-	-	-	-	-	-	Remove in this Application
18927	Eucalyptus tereticornis	Forest Red Gum	290		290	24	6	3.5	2.0	Regular	-	-	-	-	-	Typical	-	-	-	-	Typical	-	-	-	-	-	-	Remove in this Application
18928	Acacia leiocalyx	Early-flowering Black Wattle	140		140	10	2	2.0	1.4	Regular	-	-	-	-	-	Typical	-	-	-	-	Typical	-	-	-	-	-	-	Remove in this Application
18929	Acacia leiocalyx	Early-flowering Black Wattle	130		130	8	1	2.0	1.4	Regular	-	-	-	-	-	Typical	-	-	-	-	Typical	-	-	-	-	-	-	Remove in this Application

Everleigh Precinct 8 and
10 VCFMP Tree Schedule Extract 2022.04.14 (B)

ID	Botanical Name	Common Name	DBH (mm)	DBH (Additional) (mm)	DBH (Total) (mm)	Height (m)	Spread (m)	TPZ (m)	SRZ (m)	Canopy	Spreading	Thinning	Die back	Epicormic	Lopped	Canopy health	Leaning	Vines	Trunk damage	Fire damage	Trunk health	Scats	Scratches	Hollows	Nest	Termites	Habitat	Retention
18930	Acacia leiocalyx	Early-flowering Black Wattle	110		110	6	1	2.0	1.3	Regular	-	-	-	-	-	Typical	-	-	-	-	Typical	-	-	-	-	-	-	Remove in this Application
18931	Acacia leiocalyx	Early-flowering Black Wattle	110		110	6	1	2.0	1.3	Regular	-	-	-	-	-	Typical	-	-	-	-	Typical	-	-	-	-	-	-	Remove in this Application
18936	Acacia leiocalyx	Early-flowering Black Wattle	110		110	6	1	2.0	1.3	Regular	-	-	-	-	-	Typical	-	-	-	-	Typical	-	-	-	-	-	-	Remove in this Application
18937	Acacia leiocalyx	Early-flowering Black Wattle	100		100	6	1	2.0	1.3	Regular	-	-	-	-	-	Typical	-	-	-	-	Typical	-	-	-	-	-	-	Remove in this Application
18938	Angophora leiocarpa	Smooth-barked Apple	290	280, 180	441	16	8	5.3	2.3	Regular	-	-	-	-	-	Typical	-	-	-	-	Typical	-	-	-	-	-	-	Remove in this Application
18939	Acacia leiocalyx	Early-flowering Black Wattle	130		130	6	1	2.0	1.4	Regular	-	-	-	-	-	Typical	-	-	-	-	Typical	-	-	-	-	-	-	Remove in this Application
18940	Angophora leiocarpa	Smooth-barked Apple	310	230	386	22	8	4.6	2.2	Regular	-	-	-	-	-	Typical	-	-	-	-	Typical	-	Old	-	-	-	-	Remove in this Application
18941	Corymbia citriodora	Spotted Gum	230		230	22	6	2.8	1.8	Regular	-	-	-	-	-	Typical	-	-	-	-	Typical	-	-	-	-	-	-	Remove in this Application
18942	Angophora leiocarpa	Smooth-barked Apple	100		100	8	1	2.0	1.3	Regular	-	-	-	-	-	Typical	-	-	-	-	Typical	-	-	-	-	-	-	Remove in this Application
18943	Angophora leiocarpa	Smooth-barked Apple	110		110	8	1	2.0	1.3	Regular	-	-	-	-	-	Typical	-	-	-	-	Typical	-	-	-	-	-	-	Remove in this Application
18944	Eucalyptus crebra	Narrow-leaved Ironbark	230		230	20	8	2.8	1.8	Regular	-	-	-	-	-	Typical	-	-	-	-	Typical	-	-	-	-	-	-	Remove in this Application
18945	Corymbia citriodora	Spotted Gum	330		330	26	8	4.0	2.1	Regular	-	-	-	-	-	Typical	-	-	-	-	Typical	-	-	-	-	-	-	Remove in this Application
18946	Corymbia citriodora	Spotted Gum	230		230	24	5	2.8	1.8	Regular	-	-	-	-	-	Typical	-	-	-	-	Typical	-	-	-	-	-	-	Remove in this Application
18947	Eucalyptus crebra	Narrow-leaved Ironbark	150		150	8	3	2.0	1.5	Regular	-	-	-	-	-	Typical	-	-	-	-	Typical	-	-	-	-	-	-	Remove in this Application
18948	Allocasuarina littoralis	Black Sheoak	130		130	6	1	2.0	1.4	Regular	-	-	-	-	-	Typical	-	-	-	-	Typical	-	-	-	-	-	-	Remove in this Application
18949	Eucalyptus crebra	Narrow-leaved Ironbark	260		260	22	5	3.1	1.9	Regular	-	-	-	-	-	Typical	-	-	-	-	Typical	-	-	-	-	-	-	Remove in this Application
18950	Eucalyptus crebra	Narrow-leaved Ironbark	140		140	12	2	2.0	1.4	Regular	-	-	-	-	-	Typical	-	-	-	-	Typical	-	-	-	-	-	-	Remove in this Application
18951	Eucalyptus crebra	Narrow-leaved Ironbark	210		210	24	6	2.5	1.7	Regular	-	-	-	-	-	Typical	-	-	-	-	Typical	-	-	-	-	-	-	Remove in this Application
18952	Corymbia citriodora	Spotted Gum	330	140	358	24	8	4.3	2.2	Regular	-	-	-	-	-	Typical	-	-	-	-	Typical	-	-	-	-	-	-	Remove in this Application
18953	Eucalyptus crebra	Narrow-leaved Ironbark	170		170	16	3	2.0	1.6	Regular	-	-	-	-	-	Typical	-	-	-	-	Typical	-	-	-	-	-	-	Remove in this Application
18954	Allocasuarina littoralis	Black Sheoak	130		130	8	2	2.0	1.4	Regular	-	-	-	-	-	Typical	-	-	-	-	Typical	-	-	-	-	-	-	Remove in this Application
18955	Eucalyptus crebra	Narrow-leaved Ironbark	270		270	26	8	3.2	1.9	Regular	-	-	-	-	-	Typical	-	-	-	-	Typical	-	-	-	-	-	-	Remove in this Application
18956	Corymbia citriodora	Spotted Gum	270		270	26	8	3.2	1.9	Regular	-	-	-	-	-	Typical	-	-	-	-	Typical	-	-	-	-	-	-	Remove in this Application
18957	Eucalyptus crebra	Narrow-leaved Ironbark	260		260	18	6	3.1	1.9	Regular	-	-	-	-	-	Typical	-	-	-	-	Typical	-	-	-	-	-	-	Remove in this Application
18958	Allocasuarina littoralis	Black Sheoak	100		100	6	1	2.0	1.3	Regular	-	-	-	-	-	Typical	-	-	-	-	Typical	-	-	-	-	-	-	Retain in this Application
18959	Allocasuarina littoralis	Black Sheoak	100		100	6	1	2.0	1.3	Regular	-	-	-	-	-	Typical	-	-	-	-	Typical	-	-	-	-	-	-	Retain in this Application
18960	Eucalyptus crebra	Narrow-leaved Ironbark	190		190	12	3	2.3	1.6	Regular	-	-	-	-	-	Typical	-	-	-	-	Typical	-	-	-	-	-	-	Retain in this Application
18961	Corymbia citriodora	Spotted Gum	430		430	20	6	5.2	2.3	Regular	-	-	-	-	-	Typical	-	-	-	-	Typical	-	-	-	-	-	-	Remove in this Application
18962	Alphitonia excelsa	Red Ash	100		100	6	1	2.0	1.3	Regular	-	-	-	-	-	Typical	-	-	-	-	Typical	-	-	-	-	-	-	Remove in this Application
18963	Allocasuarina littoralis	Black Sheoak	190		190	8	3	2.3	1.6	Regular	-	-	-	-	-	Typical	-	-	-	-	Typical	-	-	-	-	-	-	Retain in this Application
18964	Eucalyptus crebra	Narrow-leaved Ironbark	220		220	12	3	2.6	1.8	Regular	-	-	-	-	-	Typical	-	-	-	-	Typical	-	-	-	-	-	-	Retain in this Application
18965	Allocasuarina littoralis	Black Sheoak	150		150	8	3	2.0	1.5	Regular	-	-	-	-	-	Typical	-	-	-	-	Typical	-	-	-	-	-	-	Retain in this Application
19001	Eucalyptus crebra	Narrow-leaved Ironbark	120		120	10	2	2.0	1.4	Regular	-	-	-	-	-	Typical	-	-	-	-	Typical	-	-	-	-	-	-	Retain in this Application
19002	Allocasuarina littoralis	Black Sheoak	120		120	8	2	2.0	1.4	Regular	-	-	-	-	-	Typical	-	-	-	-	Typical	-	-	-	-	-	-	Retain in this Application
19003	Allocasuarina littoralis	Black Sheoak	130		130	8	2	2.0	1.4	Regular	-	-	-	-	-	Typical	-	-	-	-	Typical	-	-	-	-	-	-	Retain in this Application
19004	Allocasuarina littoralis	Black Sheoak	240		240	12	4	2.9	1.8	Regular	-	-	-	-	-	Typical	-	-	-	-	Typical	-	-	-	-	-	-	Retain in this Application
19006	Acacia leiocalyx	Early-flowering Black Wattle	110		110	6	1	2.0	1.3	Regular	-	-	-	-	-	Typical	-	-	-	-	Typical	-	-	-	-	-	-	Remove in this Application
19007	Corymbia citriodora	Spotted Gum	330		330	26	8	4.0	2.1	Regular	-	-	-	-	-	Typical	-	-	-	-	Typical	-	-	-	-	-	-	Remove in this Application
19008	Allocasuarina littoralis	Black Sheoak	130		130	6	1	2.0	1.4	Regular	-	-	-	-	-	Typical	-	-	-	-	Typical	-	-	-	-	-	-	Remove in this Application
19009	Acacia leiocalyx	Early-flowering Black Wattle	130		130	8	2	2.0	1.4	Regular	-	-	-	-	-	Typical	-	-	-	-	Typical	-	-	-	-	-	-	Remove in this Application
19010	Corymbia citriodora	Spotted Gum	310		310	24	8	3.7	2.0	Regular	-	-	-	-	-	Typical	-	-	-	-	Typical	-	-	-	-	-	-	Retain in this Application
19011	Eucalyptus crebra	Narrow-leaved Ironbark	140		140	8	2	2.0	1.4	Regular	-	-	-	-	-	Typical	-	-	-	-	Typical	-	-	-	-	-	-	Retain in this Application
19012	Allocasuarina littoralis	Black Sheoak	150		150	8	2	2.0	1.5	Regular	-	-	-	-	-	Typical	-	-	-	-	Typical	-	-	-	-	-	-	Remove in this Application
19013	Corymbia citriodora	Spotted Gum	370		370	24	8	4.4	2.2	Regular	-	-	-	-	-	Typical	-	-	-	-	Typical	-	-	-	-	-	-	Remove in this Application
19014	Alphitonia excelsa	Red Ash	140		140	8	2	2.0	1.4	Regular	-	-	-	-	-	Typical	-	-	-	-	Typical	-	-	-	-	-	-	Remove in this Application
19015	Eucalyptus crebra	Narrow-leaved Ironbark	200		200	22	6	2.4	1.7	Regular	-	-	-	-	-	Typical	-	-	-	-	Typical	-	-	-	-	-	-	Remove in this Application
19016	Angophora leiocarpa	Smooth-barked Apple	140		140	12	2	2.0	1.4	Regular	-	-	-	-	-	Typical	-	-	-	-	Typical	-	-	-	-	-	-	Remove in this Application
19017	Eucalyptus crebra	Narrow-leaved Ironbark	380		380	26	10	4.6	2.2	Regular	-	-	-	-	-	Typical	-	-	-	-	Typical	-	-	-	-	-	-	Remove in this Application
19018	Eucalyptus crebra	Narrow-leaved Ironbark	120		120	10	2	2.0	1.4	Regular	-	-	-	-	-	Typical	-	-	-	-	Typical	-	-	-	-	-	-	Remove in this Application
19019	Eucalyptus crebra	Narrow-leaved Ironbark	230		230	24	6	2.8	1.8	Regular	-	-	-	-	-	Typical	-	-	-	-	Typical	-	-	-	-	-	-	Remove in this Application
19020	Allocasuarina littoralis	Black Sheoak	180		180	6	2	2.2	1.6	Regular	-	-	-	-	-	Typical	-	-	-	-	Typical	-	-	-	-	-	-	Remove in this Application
19021	Corymbia citriodora	Spotted Gum	360		360	26	10	4.3	2.2	Regular	-	Thinning	-	-	-	Typical	-	-	-	-	Typical	-	-	-	-	-	-	Remove in this Application
19022	Eucalyptus tereticornis	Forest Red Gum	420		420	25	12	5.0	2.3	Regular	-	-	-	-	-	Typical	-	-	-	-	Typical	-	-	-	-	-	-	Remove in this Application
19023	Corymbia citriodora	Spotted Gum	120		120	10	2	2.0	1.4	Regular	-	-	-	-	-	Typical	-	-	-	-	Typical	-	-	-	-	-	-	Remove in this Application
19024	Corymbia citriodora	Spotted Gum	120		120	10	2	2.0	1.4	Regular	-	-	-	-	-	Typical	-	-	-	-	Typical	-	-	-	-	-	-	Remove in this Application
19025	Corymbia citriodora	Spotted Gum	140		140	15	3	2.0	1.4	Regular	-	-	-	-	-	Typical	-	-	-	-	Typical	-	-	-	-	-	-	Remove in this Application
19026	Corymbia citriodora	Spotted Gum	100		100	8	1	2.0	1.3	Regular	-	-	-	-	-	Typical	-	-	-	-	Typical	-	-	-	-	-	-	Remove in this Application
19027	Corymbia citriodora	Spotted Gum	100		100	8	1	2.0	1.3	Regular	-	-	-	-	-	Typical	-	-	-	-	Typical	-	-	-	-	-	-	Remove in this Application
19028	Acacia disparrima	Hickory Wattle	140		140	6	2	2.0	1.4	Regular	-	-	-	-	-	Typical	-	-	-	-	Typical	-	-	-	-	-	-	Remove in this Application

Everleigh Precinct 8 and
10 VCFMP Tree Schedule Extract 2022.04.14 (B)

ID	Botanical Name	Common Name	DBH (mm)	DBH (Additional) (mm)	DBH (Total) (mm)	Height (m)	Spread (m)	TPZ (m)	SRZ (m)	Canopy	Spreading	Thinning	Die back	Epicormic	Lopped	Canopy health	Leaning	Vines	Trunk damage	Fire damage	Trunk health	Scats	Scratches	Hollows	Nest	Termites	Habitat	Retention
19029	Eucalyptus tereticornis	Forest Red Gum	450		450	25	12	5.4	2.4	Regular	-	-	-	-	-	Typical	-	-	-	-	Typical	-	-	-	-	-	-	Remove in this Application
19030	Allocasuarina littoralis	Black Sheoak	110		110	6	1	2.0	1.3	Regular	-	-	-	-	-	Typical	-	-	-	-	Typical	-	-	-	-	-	-	Remove in this Application
19031	Allocasuarina littoralis	Black Sheoak	110		110	8	1	2.0	1.3	Regular	-	-	-	-	-	Typical	-	-	-	-	Typical	-	-	-	-	-	-	Remove in this Application
19032	Eucalyptus crebra	Narrow-leaved Ironbark	170		170	14	4	2.0	1.6	Regular	-	-	-	-	-	Typical	-	-	-	-	Typical	-	-	-	-	-	-	Remove in this Application
19033	Corymbia citriodora	Spotted Gum	270	180, 100	340	24	10	4.1	2.1	Regular	-	-	-	-	-	Typical	-	-	-	-	Typical	-	-	-	-	-	-	Remove in this Application
19034	Corymbia citriodora	Spotted Gum	340	250	422	26	12	5.1	2.3	Regular	-	-	-	-	-	Typical	-	-	-	-	Typical	-	-	-	-	-	-	Remove in this Application
19035	Eucalyptus crebra	Narrow-leaved Ironbark	350		350	26	12	4.2	2.1	Regular	-	-	-	-	-	Typical	-	-	-	-	Typical	-	-	-	-	-	-	Remove in this Application
19036	Corymbia citriodora	Spotted Gum	370	300, 160	502	28	12	6.0	2.5	Regular	-	-	-	-	-	Typical	-	-	-	-	Typical	-	-	-	-	-	-	Remove in this Application
19037	Alphitonia excelsa	Red Ash	120		120	6	1	2.0	1.4	Regular	-	-	-	-	-	Typical	-	-	-	-	Typical	-	-	-	-	-	-	Remove in this Application
19038	Eucalyptus crebra	Narrow-leaved Ironbark	100		100	8	1	2.0	1.3	Regular	-	-	-	-	-	Typical	-	-	-	-	Typical	-	-	-	-	-	-	Remove in this Application
19039	Alphitonia excelsa	Red Ash	130		130	8	1	2.0	1.4	Regular	-	-	-	-	-	Typical	-	-	-	-	Typical	-	-	-	-	-	-	Remove in this Application
19040	Allocasuarina littoralis	Black Sheoak	110		110	6	1	2.0	1.3	Regular	-	-	-	-	-	Typical	-	-	-	-	Typical	-	-	-	-	-	-	Remove in this Application
19041	Allocasuarina littoralis	Black Sheoak	150		150	8	2	2.0	1.5	Regular	-	-	-	-	-	Typical	-	-	-	-	Typical	-	-	-	-	-	-	Remove in this Application
19042	Alphitonia excelsa	Red Ash	120		120	8	2	2.0	1.4	Regular	-	-	-	-	-	Typical	-	-	-	-	Typical	-	-	-	-	-	-	Remove in this Application
19043	Acacia leiocalyx	Early-flowering Black Wattle	140		140	6	1	2.0	1.4	Regular	-	-	-	-	-	Typical	-	-	-	-	Typical	-	-	-	-	-	-	Remove in this Application
19044	Eucalyptus tereticornis	Forest Red Gum	380		380	26	10	4.6	2.2	Regular	-	-	-	-	-	Typical	-	-	-	-	Typical	-	-	-	-	-	-	Remove in this Application
19045	Eucalyptus crebra	Narrow-leaved Ironbark	390		390	28	14	4.7	2.2	Regular	-	-	-	-	-	Typical	-	-	-	-	Typical	-	-	-	-	-	-	Remove in this Application
19046	Acacia disparrima	Hickory Wattle	150		150	8	3	2.0	1.5	Regular	-	-	-	-	-	Typical	-	-	-	-	Typical	-	-	-	-	-	-	Remove in this Application
19047	Angophora leiocarpa	Smooth-barked Apple	100		100	8	1	2.0	1.3	Regular	-	-	-	-	-	Typical	-	-	-	-	Typical	-	-	-	-	-	-	Remove in this Application
19048	Eucalyptus crebra	Narrow-leaved Ironbark	410		410	26	10	4.9	2.3	Regular	-	-	-	-	-	Typical	-	-	-	-	Typical	-	-	-	-	-	-	Remove in this Application
19049	Alphitonia excelsa	Red Ash	100		100	6	2	2.0	1.3	Regular	-	-	-	-	-	Typical	-	-	-	-	Typical	-	-	-	-	-	-	Remove in this Application
19050	Corymbia citriodora	Spotted Gum	200	170	262	20	4	3.1	1.9	Regular	-	-	-	-	-	Typical	-	-	-	-	Typical	-	-	-	-	-	-	Remove in this Application
19051	Eucalyptus crebra	Narrow-leaved Ironbark	150		150	12	2	2.0	1.5	Regular	-	-	-	-	-	Typical	-	-	-	-	Typical	-	-	-	-	-	-	Remove in this Application
19052	Alphitonia excelsa	Red Ash	120	100	156	10	2	2.0	1.5	Regular	-	-	-	-	-	Typical	-	-	-	-	Typical	-	-	-	-	-	-	Remove in this Application
19053	Eucalyptus crebra	Narrow-leaved Ironbark	310		310	26	14	3.7	2.0	Regular	-	-	-	-	-	Typical	-	-	-	-	Typical	-	-	-	-	-	-	Remove in this Application
19054	Alphitonia excelsa	Red Ash	140		140	8	2	2.0	1.4	Regular	-	-	-	-	-	Typical	-	-	-	-	Typical	-	-	-	-	-	-	Remove in this Application
19055	Alphitonia excelsa	Red Ash	140		140	10	2	2.0	1.4	Regular	-	-	-	-	-	Typical	-	-	-	-	Typical	-	-	-	-	-	-	Remove in this Application
19056	Corymbia citriodora	Spotted Gum	290		290	25	12	3.5	2.0	Regular	-	-	-	-	-	Typical	-	-	-	-	Typical	-	-	-	-	-	-	Remove in this Application
19057	Corymbia citriodora	Spotted Gum	320	190	372	28	14	4.5	2.2	Regular	-	-	-	-	-	Typical	-	-	-	-	Typical	-	-	-	-	-	-	Retain in this Application
19148	Corymbia citriodora	Spotted Gum	100		100	8	1	2.0	1.3	Regular	-	-	-	-	-	Typical	-	-	-	-	Typical	-	-	-	-	-	-	Retain in this Application
19149	Corymbia citriodora	Spotted Gum	100		100	8	1	2.0	1.3	Regular	-	-	-	-	-	Typical	-	-	-	-	Typical	-	-	-	-	-	-	Retain in this Application
19150	Corymbia citriodora	Spotted Gum	100		100	6	1	2.0	1.3	Regular	-	-	-	-	-	Typical	-	-	-	-	Typical	-	-	-	-	-	-	Retain in this Application
19151	Corymbia citriodora	Spotted Gum	120		120	12	2	2.0	1.4	Regular	-	-	-	-	-	Typical	-	-	-	-	Typical	-	-	-	-	-	-	Retain in this Application
19153	Corymbia tessellaris	Moreton Bay Ash	150		150	10	2	2.0	1.5	Regular	-	-	-	-	-	Typical	-	-	-	-	Typical	-	-	-	-	-	-	Retain in this Application
19154	Eucalyptus crebra	Narrow-leaved Ironbark	410		410	26	10	4.9	2.3	Regular	-	-	-	-	-	Typical	-	-	-	-	Typical	-	-	Small	-	-	-	Remove in this Application
19155	Corymbia citriodora	Spotted Gum	130		130	12	2	2.0	1.4	Regular	-	-	-	-	-	Typical	-	-	-	-	Typical	-	-	-	-	-	-	Remove in this Application
19156	Acacia leiocalyx	Early-flowering Black Wattle	100		100	6	1	2.0	1.3	Regular	-	-	-	-	-	Typical	-	-	-	-	Typical	-	-	-	-	-	-	Remove in this Application
19157	Corymbia citriodora	Spotted Gum	110		110	12	2	2.0	1.3	Regular	-	-	-	-	-	Typical	-	-	-	-	Typical	-	-	-	-	-	-	Remove in this Application
19158	Corymbia citriodora	Spotted Gum	110		110	12	1	2.0	1.3	Regular	-	-	-	-	-	Typical	-	-	-	-	Typical	-	-	-	-	-	-	Remove in this Application
19159	Corymbia citriodora	Spotted Gum	100		100	8	1	2.0	1.3	Regular	-	-	-	-	-	Typical	-	-	-	-	Typical	-	-	-	-	-	-	Remove in this Application
19160	Acacia disparrima	Hickory Wattle	130		130	6	2	2.0	1.4	Regular	-	-	-	-	-	Typical	-	-	-	-	Typical	-	-	-	-	-	-	Remove in this Application
19161	Corymbia citriodora	Spotted Gum	100		100	6	1	2.0	1.3	Regular	-	-	-	-	-	Typical	-	-	-	-	Typical	-	-	-	-	-	-	Remove in this Application
19162	Acacia leiocalyx	Early-flowering Black Wattle	100		100	6	1	2.0	1.3	Regular	-	-	-	-	-	Typical	-	-	-	-	Typical	-	-	-	-	-	-	Remove in this Application
19163	Corymbia citriodora	Spotted Gum	100		100	6	1	2.0	1.3	Regular	-	-	-	-	-	Typical	-	-	-	-	Typical	-	-	-	-	-	-	Remove in this Application
19164	Corymbia citriodora	Spotted Gum	130		130	12	2	2.0	1.4	Regular	-	-	-	-	-	Typical	-	-	-	-	Typical	-	-	-	-	-	-	Remove in this Application
19165	Alphitonia excelsa	Red Ash	100		100	6	1	2.0	1.3	Regular	-	-	-	-	-	Typical	-	-	-	-	Typical	-	-	-	-	-	-	Remove in this Application
19166	Corymbia citriodora	Spotted Gum	100		100	6	1	2.0	1.3	Regular	-	-	-	-	-	Typical	-	-	-	-	Typical	-	-	-	-	-	-	Remove in this Application
19167	Corymbia citriodora	Spotted Gum	100		100	8	1	2.0	1.3	Regular	-	-	-	-	-	Typical	-	-	-	-	Typical	-	-	-	-	-	-	Remove in this Application
19714	Eucalyptus crebra	Narrow-leaved Red Ironbark	340		340	27	11	4.1	2.1	Regular	-	-	-	-	-	Typical	-	-	-	-	Typical	-	-	-	-	-	-	Retain in this Application
19715	Eucalyptus tereticornis	Forest Red Gum	330		330	26	8	4.0	2.1	Regular	-	-	-	-	-	Typical	-	-	-	-	Typical	-	Old	-	-	-	-	Retain in this Application
19722	DEAD/STAG		210		210	17	4	2.5	1.7	Regular	-	-	-	-	-	Typical	-	-	-	-	Typical	-	-	-	-	-	-	Remove in this Application
19724	Eucalyptus tereticornis	Forest Red Gum	310		310	19	5	3.7	2.0	One-sided	-	Thinning	-	-	-	Typical	-	-	-	-	Typical	-	New	-	-	-	-	Remove in this Application
19725	Acacia concurrens	Black Wattle	120		120	6	2	2.0	1.4	Regular	-	-	-	-	-	Typical	-	-	-	-	Typical	-	-	-	-	-	-	Remove in this Application
19726	Eucalyptus tereticornis	Forest Red Gum	170		170	16	1	2.0	1.6	Regular	-	Thinning	Die-back	Epicormic	-	Poor	-	-	-	-	Typical	-	-	-	-	-	-	Remove in this Application
19727	Eucalyptus tereticornis	Forest Red Gum	230		230	16	5	2.8	1.8	Regular	-	-	-	-	-	Typical	-	-	-	-	Typical	-	Old	-	-	-	-	Remove in this Application
19728	Eucalyptus tereticornis	Forest Red Gum	320		320	30	10	3.8	2.1	Regular	-	-	-	-	-	Typical	-	-	-	-	Typical	-	Old	-	-	-	-	Remove in this Application
19729	Eucalyptus tereticornis	Forest Red Gum	270		270	27	7	3.2	1.9	Regular	-	-	Die-back	-	-	Typical	-	-	-	-	Typical	-	New	-	-	-	-	Remove in this Application
19730	Eucalyptus tereticornis	Forest Red Gum	360		360	32	12	4.3	2.2	Regular	-	-	-	-	-	Typical	-	-	-	-	Typical	-	-	-	-	-	-	Remove in this Application
19731	Eucalyptus tereticornis	Forest Red Gum	170		170	18	3	2.0	1.6	Regular	-	-	-	-	-	Typical	-	-	-	-	Typical	-	-	-	-	-	-	Remove in this Application

Everleigh Precinct 8 and
10 VCFMP Tree Schedule Extract 2022.04.14 (B)

ID	Botanical Name	Common Name	DBH (mm)	DBH (Additional) (mm)	DBH (Total) (mm)	Height (m)	Spread (m)	TPZ (m)	SRZ (m)	Canopy	Spreading	Thinning	Die back	Epicormic	Lopped	Canopy health	Leaning	Vines	Trunk damage	Fire damage	Trunk health	Scats	Scratches	Hollows	Nest	Termites	Habitat	Retention
19732	Eucalyptus crebra	Narrow-leaved Red Ironbark	230		230	22	6	2.8	1.8	Regular	-	-	-	-	-	Typical	-	-	Trunk Dmg.	-	Typical	-	-	-	-	-	-	Remove in this Application
19733	DEAD/STAG		180		180	16	4	2.2	1.6	Regular	-	-	-	-	-	Typical	-	-	-	-	Typical	-	-	-	-	-	-	Remove in this Application
19734	Eucalyptus tereticornis	Forest Red Gum	240		240	19	6	2.9	1.8	Regular	-	-	-	Epicormic	-	Typical	-	-	-	-	Typical	-	Old	-	-	-	-	Remove in this Application
19735	Acacia dispartima	Hickory Wattle	260		260	14	4	3.1	1.9	Regular	-	-	-	-	-	Typical	-	-	Trunk Dmg.	-	Typical	-	-	-	-	-	-	Remove in this Application
19736	Eucalyptus tereticornis	Forest Red Gum	240		240	21	6	2.9	1.8	One-sided	-	-	-	Epicormic	-	Typical	-	-	Trunk Dmg.	-	Typical	-	-	-	-	-	-	Remove in this Application
19737	Eucalyptus tereticornis	Forest Red Gum	230		230	22	6	2.8	1.8	Regular	-	Thinning	-	Epicormic	-	Typical	-	-	-	-	Typical	-	-	-	-	-	-	Remove in this Application
19738	Eucalyptus tereticornis	Forest Red Gum	170		170	16	4	2.0	1.6	One-sided	-	-	-	-	-	Typical	-	-	-	-	Typical	-	-	-	-	-	-	Remove in this Application
19739	Eucalyptus tereticornis	Forest Red Gum	250		250	22	6	3.0	1.8	Regular	-	-	-	Epicormic	-	Typical	-	-	-	-	Typical	-	-	-	-	-	-	Remove in this Application
19740	Corymbia intermedia	Pink Bloodwood	240	230	332	21	7	4.0	2.1	Regular	-	-	Die-back	-	-	Typical	-	-	-	-	Typical	-	-	-	-	-	-	Remove in this Application
19741	Eucalyptus tereticornis	Forest Red Gum	350		350	26	13	4.2	2.1	Regular	-	Thinning	-	-	-	Typical	-	-	-	-	Typical	-	Old	-	-	-	-	Remove in this Application
19742	Corymbia citriodora	Spotted Gum	430	270	508	30	13	6.1	2.5	Regular	-	-	-	-	-	Typical	-	-	-	-	Typical	-	Old	-	-	-	-	Remove in this Application
19743	Eucalyptus tereticornis	Forest Red Gum	210		210	19	6	2.5	1.7	One-sided	-	Thinning	-	Epicormic	-	Typical	-	-	-	-	Typical	-	Old	-	-	-	-	Remove in this Application
19792	Corymbia citriodora	Spotted Gum	100		100	7	2	2.0	1.3	Regular	-	-	-	-	-	Typical	-	-	-	-	Typical	-	-	-	-	-	-	Remove in this Application
19793	Corymbia citriodora	Spotted Gum	100		100	9	1	2.0	1.3	Regular	-	-	-	-	-	Typical	-	-	-	-	Typical	-	-	-	-	-	-	Remove in this Application
19794	Corymbia citriodora	Spotted Gum	100		100	7	1	2.0	1.3	Regular	-	-	-	-	-	Typical	-	-	-	-	Typical	-	-	-	-	-	-	Remove in this Application
19795	Corymbia citriodora	Spotted Gum	300		300	18	5	3.6	2.0	One-sided	-	-	-	-	-	Typical	-	-	-	-	Typical	-	-	-	-	Termite nest	-	Remove in this Application
19797	Eucalyptus crebra	Narrow-leaved Red Ironbark	350		350	26	10	4.2	2.1	One-sided	-	-	-	-	-	Typical	-	-	-	-	Typical	-	-	-	-	-	-	Remove in this Application
19798	Eucalyptus crebra	Narrow-leaved Red Ironbark	170		170	12	3	2.0	1.6	Regular	-	-	-	-	-	Typical	-	-	-	-	Typical	-	-	-	-	-	-	Remove in this Application
19799	Eucalyptus tereticornis	Forest Red Gum	230		230	23	5	2.8	1.8	Regular	-	-	-	-	-	Typical	-	-	-	-	Typical	-	Old	-	-	-	-	Remove in this Application
19800	Eucalyptus crebra	Narrow-leaved Red Ironbark	290		290	25	10	3.5	2.0	Irregular	-	-	Die-back	-	-	Typical	-	-	-	-	Typical	-	-	-	-	-	-	Remove in this Application
19801	Eucalyptus crebra	Narrow-leaved Red Ironbark	130		130	12	3	2.0	1.4	Regular	-	-	-	-	-	Typical	-	-	-	-	Typical	-	-	-	-	-	-	Remove in this Application
19802	Eucalyptus crebra	Narrow-leaved Red Ironbark	210		210	21	5	2.5	1.7	Regular	-	-	-	Epicormic	-	Typical	-	-	-	-	Typical	-	-	-	-	-	-	Remove in this Application
19803	Eucalyptus crebra	Narrow-leaved Red Ironbark	200		200	12	3	2.4	1.7	Regular	-	-	Die-back	-	-	Typical	-	-	Trunk Dmg.	-	Typical	-	-	-	-	-	-	Remove in this Application
19804	DEAD/STAG		230		230	13	3	2.8	1.8	Regular	-	-	-	-	-	Typical	-	-	-	-	Typical	-	-	-	-	-	-	Remove in this Application
19805	Corymbia citriodora	Spotted Gum	110		110	12	3	2.0	1.3	Regular	-	-	-	-	-	Typical	-	-	-	-	Typical	-	-	-	-	-	-	Remove in this Application
19807	Eucalyptus crebra	Narrow-leaved Red Ironbark	260		260	23	7	3.1	1.9	Regular	-	-	-	-	-	Typical	-	-	-	-	Typical	-	-	-	-	-	-	Remove in this Application
19808	Corymbia citriodora	Spotted Gum	210		210	23	6	2.5	1.7	Regular	-	-	-	-	-	Typical	-	-	-	-	Typical	-	-	-	-	-	-	Remove in this Application
19809	Eucalyptus crebra	Narrow-leaved Red Ironbark	250		250	25	11	3.0	1.8	Regular	-	-	-	-	-	Typical	-	-	-	-	Typical	-	-	-	-	-	-	Remove in this Application
19810	Eucalyptus crebra	Narrow-leaved Red Ironbark	260		260	28	11	3.1	1.9	Regular	-	-	Die-back	-	-	Typical	-	-	-	-	Typical	-	-	-	-	-	-	Remove in this Application
19811	Eucalyptus crebra	Narrow-leaved Red Ironbark	190		190	18	5	2.3	1.6	Regular	-	-	-	-	-	Typical	-	-	-	-	Typical	-	-	-	-	-	-	Remove in this Application
19812	DEAD/STAG		140		140	15	3	2.0	1.4	Regular	-	-	-	-	-	Typical	-	-	-	-	Typical	-	-	-	-	-	-	Remove in this Application
19813	DEAD/STAG		190		190	15	3	2.3	1.6	Regular	-	-	-	-	-	Typical	-	-	-	-	Typical	-	-	-	-	-	-	Remove in this Application
19814	Eucalyptus tereticornis	Forest Red Gum	210		210	21	6	2.5	1.7	Regular	-	-	-	-	-	Typical	-	-	-	-	Typical	-	-	-	-	-	-	Remove in this Application
19815	Eucalyptus crebra	Narrow-leaved Red Ironbark	230		230	21	7	2.8	1.8	Regular	-	-	-	-	-	Typical	-	-	-	-	Typical	-	-	-	-	Termite nest	-	Remove in this Application
19816	Eucalyptus tereticornis	Forest Red Gum	120		120	11	2	2.0	1.4	Regular	-	-	-	-	-	Typical	-	-	-	-	Typical	-	-	-	-	-	-	Remove in this Application
19817	Eucalyptus crebra	Narrow-leaved Red Ironbark	100		100	9	1	2.0	1.3	Regular	-	-	Die-back	Epicormic	-	Typical	-	-	-	-	Typical	-	-	-	-	-	-	Remove in this Application
19818	DEAD/STAG		150		150	12	2	2.0	1.5	Regular	-	-	-	-	-	Typical	-	-	-	-	Typical	-	-	-	-	-	-	Remove in this Application
19819	Eucalyptus crebra	Narrow-leaved Red Ironbark	280		280	28	11	3.4	1.9	Regular	-	-	-	-	-	Typical	-	-	-	-	Typical	-	-	-	-	-	-	Remove in this Application
19820	DEAD/STAG		130		130	14	2	2.0	1.4	Regular	-	-	-	-	-	Typical	-	-	-	-	Typical	-	-	-	-	-	-	Remove in this Application
19821	Eucalyptus tereticornis	Forest Red Gum	200		200	20	4	2.4	1.7	Regular	-	Thinning	Die-back	-	-	Typical	-	-	-	-	Typical	-	-	-	-	-	-	Remove in this Application
19822	Eucalyptus crebra	Narrow-leaved Red Ironbark	250		250	21	9	3.0	1.8	One-sided	-	-	-	-	-	Typical	-	-	-	-	Typical	-	-	-	-	-	-	Remove in this Application
19823	Eucalyptus tereticornis	Forest Red Gum	280		280	25	6	3.4	1.9	Regular	-	-	Die-back	Epicormic	-	Typical	-	-	-	-	Typical	-	-	-	-	-	-	Remove in this Application
19824	DEAD/STAG		170		170	14	3	2.0	1.6	Regular	-	-	-	-	-	Typical	-	-	-	-	Typical	-	-	-	-	-	-	Remove in this Application
19825	Eucalyptus crebra	Narrow-leaved Red Ironbark	160		160	17	4	2.0	1.5	Regular	-	-	-	Epicormic	-	Typical	-	-	-	-	Typical	-	-	-	-	-	-	Remove in this Application
19826	Eucalyptus tereticornis	Forest Red Gum	230		230	18	4	2.8	1.8	Regular	-	-	Die-back	Epicormic	-	Typical	-	-	-	-	Typical	-	-	-	-	-	-	Remove in this Application
19827	Eucalyptus crebra	Narrow-leaved Red Ironbark	240		240	25	7	2.9	1.8	One-sided	-	-	-	-	-	Typical	-	-	-	-	Typical	-	-	-	-	-	-	Remove in this Application
19828	Corymbia citriodora	Spotted Gum	310		310	30	14	3.7	2.0	Regular	-	-	-	-	-	Typical	-	-	-	-	Typical	-	-	-	-	-	-	Remove in this Application
19829	Eucalyptus crebra	Narrow-leaved Red Ironbark	240		240	18	6	2.9	1.8	Regular	-	-	-	-	-	Typical	-	-	-	-	Typical	-	-	-	-	-	-	Remove in this Application
19830	Eucalyptus tereticornis	Forest Red Gum	100		100	12	2	2.0	1.3	Regular	-	-	-	-	-	Typical	-	-	Trunk Dmg.	-	Typical	-	-	-	-	-	-	Remove in this Application
19831	Corymbia citriodora	Spotted Gum	310		310	22	12	3.7	2.0	Regular	-	-	Die-back	-	-	Typical	-	-	Trunk Dmg.	-	Typical	-	-	-	-	-	-	Remove in this Application
19832	Corymbia citriodora	Spotted Gum	280	250	375	24	10	4.5	2.2	Regular	-	-	-	-	-	Typical	-	-	-	-	Typical	-	-	-	-	-	-	Remove in this Application
19833	Eucalyptus crebra	Narrow-leaved Red Ironbark	180		180	14	5	2.2	1.6	Regular	-	-	Die-back	Epicormic	-	Typical	-	-	-	-	Typical	-	-	-	-	-	-	Remove in this Application
19834	Eucalyptus crebra	Narrow-leaved Red Ironbark	240		240	24	7	2.9	1.8	Regular	-	-	-	-	-	Typical	-	Native	-	-	Typical	-	-	-	-	-	-	Remove in this Application
19835	Eucalyptus crebra	Narrow-leaved Red Ironbark	180		180	12	3	2.2	1.6	Regular	-	-	-	-	-	Typical	-	-	-	-	Typical	-	-	-	-	-	-	Remove in this Application
19836	Eucalyptus crebra	Narrow-leaved Red Ironbark	210		210	25	7	2.5	1.7	Regular	-	-	-	-	-	Typical	-	-	-	-	Typical	-	-	-	-	-	-	Remove in this Application
19837	Corymbia citriodora	Spotted Gum	100		100	10	3	2.0	1.3	Regular	-	-	-	-	-	Typical	-	-	-	-	Typical	-	-	-	-	-	-	Remove in this Application
19838	Corymbia citriodora	Spotted Gum	100		100	10	4	2.0	1.3	Regular	-	-	-	-	-	Typical	-	-	-	-	Typical	-	-	-	-	-	-	Remove in this Application
19839	Eucalyptus tereticornis	Forest Red Gum	230		230	22	7	2.8	1.8	Regular	-	-	-	-	-	Typical	-	-	-	-	Typical	-	-	-	-	-	-	Remove in this Application
19840	Eucalyptus crebra	Narrow-leaved Red Ironbark	180		180	16	5	2.2	1.6	Regular	-	-	-	Epicormic	-	Typical	-	Native	-	-	Typical	-	-	-	-	-	-	Remove in this Application

Everleigh Precinct 8 and
10 VCFMP Tree Schedule Extract 2022.04.14 (B)

ID	Botanical Name	Common Name	DBH (mm)	DBH (Additional) (mm)	DBH (Total) (mm)	Height (m)	Spread (m)	TPZ (m)	SRZ (m)	Canopy	Spreading	Thinning	Die back	Epicormic	Lopped	Canopy health	Leaning	Vines	Trunk damage	Fire damage	Trunk health	Scats	Scratches	Hollows	Nest	Termites	Habitat	Retention
19841	Eucalyptus crebra	Narrow-leaved Red Ironbark	300		300	26	14	3.6	2.0	Regular	-	-	-	-	-	Typical	-	-	-	-	Typical	-	-	-	-	Termite nest	-	Remove in this Application
19842	Eucalyptus tereticornis	Forest Red Gum	230		230	16	4	2.8	1.8	Regular	-	Thinning	Die-back	-	-	Poor	-	-	-	-	Typical	-	-	-	-	-	-	Remove in this Application
19843	Eucalyptus tereticornis	Forest Red Gum	360		360	23	8	4.3	2.2	Regular	-	-	Die-back	-	-	Poor	-	-	Trunk Dmg.	-	Typical	-	Old	-	-	-	-	Remove in this Application
19844	DEAD/STAG		220		220	22	6	2.6	1.8	Regular	-	-	-	-	-	Typical	-	-	-	-	Typical	-	-	-	-	-	-	Remove in this Application
19845	Eucalyptus crebra	Narrow-leaved Red Ironbark	200		200	19	6	2.4	1.7	Regular	-	-	-	-	-	Typical	-	-	-	-	Typical	-	-	-	-	-	-	Remove in this Application
19846	Eucalyptus crebra	Narrow-leaved Red Ironbark	180		180	10	2	2.2	1.6	Regular	-	-	-	-	-	Poor	-	-	-	-	Typical	-	-	-	-	-	-	Remove in this Application
19847	Corymbia citriodora	Spotted Gum	120		120	12	3	2.0	1.4	Regular	-	-	-	-	-	Typical	-	-	-	-	Typical	-	-	-	-	-	-	Remove in this Application
19848	Corymbia citriodora	Spotted Gum	150		150	16	4	2.0	1.5	Regular	-	-	-	-	-	Typical	-	-	-	-	Typical	-	Old	-	-	-	-	Remove in this Application
19849	Corymbia citriodora	Spotted Gum	100		100	7	1	2.0	1.3	Regular	-	-	-	-	-	Typical	Major	-	-	-	Typical	-	-	-	-	-	-	Remove in this Application
19850	Corymbia citriodora	Spotted Gum	250		250	21	7	3.0	1.8	Regular	-	-	-	-	-	Typical	-	-	Trunk Dmg.	-	Typical	-	Old	-	-	-	-	Remove in this Application
19851	Corymbia citriodora	Spotted Gum	100		100	10	3	2.0	1.3	Regular	-	-	-	-	-	Typical	-	-	-	-	Typical	-	-	-	-	-	-	Remove in this Application
19852	Eucalyptus crebra	Narrow-leaved Red Ironbark	220		220	16	6	2.6	1.8	Regular	-	-	-	-	-	Typical	-	-	-	-	Typical	-	-	-	-	Termite nest	-	Remove in this Application
19853	Corymbia citriodora	Spotted Gum	190		190	16	5	2.3	1.6	Regular	-	-	-	-	-	Typical	-	-	-	-	Typical	-	-	-	-	-	-	Remove in this Application
19854	Allocasuarina littoralis	Black She-oak	110		110	6	2	2.0	1.3	Regular	-	-	-	-	-	Typical	-	-	-	-	Typical	-	-	-	-	-	-	Remove in this Application
19855	Eucalyptus crebra	Narrow-leaved Red Ironbark	170		170	12	4	2.0	1.6	Regular	-	-	-	-	-	Typical	-	-	-	-	Typical	-	-	-	-	-	-	Remove in this Application
19856	Eucalyptus crebra	Narrow-leaved Red Ironbark	130		130	10	2	2.0	1.4	Regular	-	-	-	-	-	Typical	-	-	-	-	Typical	-	-	-	-	-	-	Remove in this Application
19857	Allocasuarina littoralis	Black She-oak	130		130	10	3	2.0	1.4	Regular	-	-	-	-	-	Typical	-	-	-	-	Typical	-	-	-	-	-	-	Remove in this Application
19858	Eucalyptus tereticornis	Forest Red Gum	120		120	14	2	2.0	1.4	Regular	-	-	-	-	-	Typical	-	-	-	-	Typical	-	-	-	-	-	-	Remove in this Application
19859	Corymbia citriodora	Spotted Gum	140		140	13	4	2.0	1.4	Regular	-	-	-	-	-	Typical	-	-	-	-	Typical	-	Old	-	-	-	-	Remove in this Application
19860	Corymbia citriodora	Spotted Gum	240		240	16	5	2.9	1.8	Regular	-	-	-	-	-	Typical	-	-	-	-	Typical	-	-	-	-	-	-	Remove in this Application
19861	Corymbia citriodora	Spotted Gum	240		240	18	6	2.9	1.8	Regular	-	-	-	-	-	Typical	-	-	-	-	Typical	-	Old	-	-	-	-	Remove in this Application
19862	Allocasuarina littoralis	Black She-oak	120		120	5	2	2.0	1.4	Regular	-	-	-	-	-	Typical	-	-	-	-	Typical	-	-	-	-	-	-	Remove in this Application
19863	Corymbia citriodora	Spotted Gum	120		120	13	3	2.0	1.4	Regular	-	-	-	-	-	Typical	-	-	-	-	Typical	-	-	-	-	-	-	Remove in this Application
19864	Allocasuarina littoralis	Black She-oak	100		100	6	3	2.0	1.3	Regular	-	-	-	-	-	Typical	-	-	-	-	Typical	-	-	-	-	-	-	Remove in this Application
19865	Eucalyptus siderophloia	Northern Grey Ironbark	130		130	7	2	2.0	1.4	Regular	-	-	-	-	-	Typical	-	-	-	-	Typical	-	-	-	-	-	-	Remove in this Application
19866	Allocasuarina littoralis	Black She-oak	100		100	7	2	2.0	1.3	Regular	-	-	-	-	-	Typical	-	-	-	-	Typical	-	-	-	-	-	-	Remove in this Application
19867	Eucalyptus tereticornis	Forest Red Gum	110		110	13	3	2.0	1.3	Regular	-	-	-	-	-	Typical	-	-	-	-	Typical	-	-	-	-	-	-	Remove in this Application
19868	Allocasuarina littoralis	Black She-oak	150		150	7	2	2.0	1.5	Regular	-	-	-	-	-	Typical	-	-	-	-	Typical	-	-	-	-	-	-	Remove in this Application
19869	Allocasuarina littoralis	Black She-oak	140		140	7	3	2.0	1.4	Regular	-	-	-	-	-	Typical	-	-	-	-	Typical	-	-	-	-	-	-	Remove in this Application
19870	Corymbia citriodora	Spotted Gum	300		300	23	8	3.6	2.0	Regular	-	-	-	-	-	Typical	-	-	-	-	Typical	-	Old	-	-	-	-	Remove in this Application
19871	Allocasuarina littoralis	Black She-oak	160		160	7	3	2.0	1.5	One-sided	-	-	Die-back	-	-	Typical	Minor	-	-	-	Typical	-	-	-	-	-	-	Remove in this Application
19872	Acacia disparrima	Hickory Wattle	140		140	6	3	2.0	1.4	Regular	-	-	-	-	-	Typical	-	-	-	-	Typical	-	-	-	-	-	-	Remove in this Application
19873	Acacia disparrima	Hickory Wattle	130		130	6	2	2.0	1.4	Regular	-	-	-	-	-	Typical	-	-	-	-	Typical	-	-	-	-	-	-	Remove in this Application
19874	Corymbia citriodora	Spotted Gum	100		100	7	2	2.0	1.3	Regular	-	-	-	-	-	Typical	-	-	-	-	Typical	-	-	-	-	-	-	Remove in this Application
19875	Corymbia citriodora	Spotted Gum	250		250	18	6	3.0	1.8	Regular	-	-	-	-	-	Typical	-	-	-	-	Typical	-	-	-	-	-	-	Remove in this Application
19876	Eucalyptus tereticornis	Forest Red Gum	180		180	14	4	2.2	1.6	Regular	-	-	-	-	-	Typical	-	-	Trunk Dmg.	-	Typical	-	-	-	-	-	-	Remove in this Application
19877	Corymbia citriodora	Spotted Gum	350		350	23	10	4.2	2.1	Regular	-	-	-	-	-	Typical	-	-	-	-	Typical	-	-	-	-	-	-	Remove in this Application
19878	Corymbia citriodora	Spotted Gum	240		240	19	6	2.9	1.8	Regular	-	-	-	-	-	Typical	-	-	-	-	Typical	-	-	-	-	-	-	Remove in this Application
19879	Corymbia citriodora	Spotted Gum	100		100	12	2	2.0	1.3	Regular	-	-	-	-	-	Typical	-	-	-	-	Typical	-	-	-	-	-	-	Remove in this Application
19880	Corymbia citriodora	Spotted Gum	100		100	10	2	2.0	1.3	Regular	-	-	-	-	-	Typical	-	-	-	-	Typical	-	-	-	-	-	-	Remove in this Application
19881	Allocasuarina littoralis	Black She-oak	120		120	7	3	2.0	1.4	Regular	-	-	-	-	-	Typical	-	-	-	-	Typical	-	-	-	-	-	-	Remove in this Application
19882	Corymbia citriodora	Spotted Gum	130		130	13	2	2.0	1.4	Regular	-	-	-	-	-	Typical	-	-	-	-	Typical	-	-	-	-	-	-	Remove in this Application
19883	Corymbia citriodora	Spotted Gum	160		160	18	5	2.0	1.5	Regular	-	-	-	-	-	Typical	-	-	-	-	Typical	-	-	-	-	-	-	Remove in this Application
19884	Corymbia citriodora	Spotted Gum	100		100	11	2	2.0	1.3	Regular	-	-	-	-	-	Typical	-	-	-	-	Typical	-	Old	-	-	-	-	Remove in this Application
19885	Lophostemon suaveolens	Swamp Box	140		140	6	2	2.0	1.4	Regular	-	-	-	-	-	Typical	-	-	-	-	Typical	-	-	-	-	-	-	Remove in this Application
19886	Eucalyptus crebra	Narrow-leaved Red Ironbark	360		360	28	14	4.3	2.2	Regular	-	-	-	-	-	Typical	-	-	-	-	Typical	-	-	-	-	-	-	Remove in this Application
19887	Corymbia citriodora	Spotted Gum	100		100	7	2	2.0	1.3	Regular	-	-	-	-	-	Typical	-	-	-	-	Typical	-	-	-	-	-	-	Remove in this Application
19888	Alphitonia excelsa	Soap Tree	100		100	7	2	2.0	1.3	Regular	-	-	-	-	-	Typical	-	-	-	-	Typical	-	-	-	-	-	-	Remove in this Application
19889	Corymbia citriodora	Spotted Gum	100		100	12	2	2.0	1.3	Regular	-	-	-	-	-	Typical	-	-	-	-	Typical	-	-	-	-	-	-	Remove in this Application
19890	Corymbia citriodora	Spotted Gum	100		100	13	2	2.0	1.3	Regular	-	-	-	-	-	Typical	-	-	-	-	Typical	-	-	-	-	-	-	Remove in this Application
19891	Corymbia citriodora	Spotted Gum	120		120	14	3	2.0	1.4	Regular	-	-	-	-	-	Typical	-	-	-	-	Typical	-	-	-	-	-	-	Remove in this Application
19892	Corymbia citriodora	Spotted Gum	100		100	7	2	2.0	1.3	Regular	-	-	-	-	-	Typical	-	-	-	-	Typical	-	-	-	-	-	-	Remove in this Application
19893	Corymbia citriodora	Spotted Gum	330	140	358	25	7	4.3	2.2	Regular	-	-	-	-	-	Typical	-	-	-	-	Typical	-	Old	-	-	-	-	Remove in this Application
19894	Acacia disparrima	Hickory Wattle	130		130	6	2	2.0	1.4	Regular	-	-	-	-	-	Typical	-	-	-	-	Typical	-	-	-	-	-	-	Remove in this Application
19895	Corymbia citriodora	Spotted Gum	170		170	15	4	2.0	1.6	Regular	-	-	-	-	-	Typical	-	-	-	-	Typical	-	-	-	-	-	-	Remove in this Application
19896	Corymbia citriodora	Spotted Gum	140		140	14	3	2.0	1.4	Regular	-	-	-	-	-	Typical	-	-	-	-	Typical	-	-	-	-	-	-	Remove in this Application
19897	Corymbia citriodora	Spotted Gum	140		140	12	3	2.0	1.4	Regular	-	-	-	-	-	Typical	-	-	-	-	Typical	-	-	-	-	-	-	Remove in this Application
19898	Corymbia citriodora	Spotted Gum	150		150	16	4	2.0	1.5	Regular	-	-	-	-	-	Typical	-	-	-	-	Typical	-	-	-	-	-	-	Remove in this Application
19899	Allocasuarina littoralis	Black She-oak	140		140	11	3	2.0	1.4	Regular	-	-	-	-	-	Typical	-	-	-	-	Typical	-	-	-	-	-	-	Remove in this Application

Everleigh Precinct 8 and
10 VCFMP Tree Schedule Extract 2022.04.14 (B)

ID	Botanical Name	Common Name	DBH (mm)	DBH (Additional) (mm)	DBH (Total) (mm)	Height (m)	Spread (m)	TPZ (m)	SRZ (m)	Canopy	Spreading	Thinning	Die back	Epicormic	Lopped	Canopy health	Leaning	Vines	Trunk damage	Fire damage	Trunk health	Scats	Scratches	Hollows	Nest	Termites	Habitat	Retention
19900	Corymbia citriodora	Spotted Gum	140		140	14	3	2.0	1.4	Regular	-	-	-	-	-	Typical	-	-	-	-	Typical	-	-	-	-	-	-	Remove in this Application
19901	Corymbia citriodora	Spotted Gum	110		110	12	3	2.0	1.3	Regular	-	-	-	-	-	Typical	-	-	-	-	Typical	-	-	-	-	-	-	Remove in this Application
19902	Corymbia citriodora	Spotted Gum	110		110	12	3	2.0	1.3	Regular	-	-	-	-	-	Typical	-	-	-	-	Typical	-	-	-	-	-	-	Remove in this Application
19903	Corymbia citriodora	Spotted Gum	120		120	12	3	2.0	1.4	Regular	-	-	-	-	-	Typical	-	-	-	-	Typical	-	-	-	-	-	-	Remove in this Application
19904	Allocasuarina littoralis	Black She-oak	100		100	7	2	2.0	1.3	Regular	-	-	-	-	-	Typical	-	-	-	-	Typical	-	-	-	-	-	-	Remove in this Application
19905	Eucalyptus tereticornis	Forest Red Gum	370	300	476	25	11	5.7	2.4	Regular	-	-	-	-	-	Typical	-	-	-	-	Typical	-	Old	-	-	-	-	Remove in this Application
19906	Alphitonia excelsa	Soap Tree	100		100	10	2	2.0	1.3	Regular	-	-	-	-	-	Typical	-	-	-	-	Typical	-	-	-	-	-	-	Remove in this Application
19907	Alphitonia excelsa	Soap Tree	120		120	10	2	2.0	1.4	Regular	-	-	-	-	-	Typical	-	-	-	-	Typical	-	-	-	-	-	-	Retain in this Application
19908	DEAD/STAG		260		260	23	6	3.1	1.9	Regular	-	-	-	-	-	Typical	-	-	Trunk Dmg.	-	Typical	-	-	-	-	-	-	Retain in this Application
19909	Acacia disparrima	Hickory Wattle	120		120	7	2	2.0	1.4	Regular	-	-	-	-	-	Typical	-	-	-	-	Typical	-	-	-	-	-	-	Retain in this Application
19910	Eucalyptus crebra	Narrow-leaved Red Ironbark	170		170	10	4	2.0	1.6	One-sided	-	-	-	-	-	Typical	-	-	-	-	Typical	-	-	-	-	Termite nest	-	Retain in this Application
19911	Alphitonia excelsa	Soap Tree	110		110	7	2	2.0	1.3	Regular	-	-	-	-	-	Typical	-	-	-	-	Typical	-	-	-	-	-	-	Retain in this Application
19912	Allocasuarina littoralis	Black She-oak	100		100	7	2	2.0	1.3	Regular	-	-	-	-	-	Typical	-	-	-	-	Typical	-	-	-	-	-	-	Retain in this Application
19913	Corymbia citriodora	Spotted Gum	100		100	13	3	2.0	1.3	Regular	-	-	-	-	-	Typical	-	-	-	-	Typical	-	-	-	-	-	-	Retain in this Application
19914	Allocasuarina littoralis	Black She-oak	120		120	7	2	2.0	1.4	Regular	-	-	-	-	-	Typical	-	-	-	-	Typical	-	-	-	-	-	-	Retain in this Application
19929	Corymbia citriodora	Spotted Gum	100		100	10	3	2.0	1.3	Regular	-	-	-	-	-	Typical	-	-	-	-	Typical	-	-	-	-	-	-	Remove in this Application
19930	Corymbia citriodora	Spotted Gum	100		100	8	2	2.0	1.3	Regular	-	-	-	-	-	Typical	-	-	-	-	Typical	-	-	-	-	-	-	Remove in this Application
19931	Eucalyptus crebra	Narrow-leaved Red Ironbark	180		180	16	6	2.2	1.6	Regular	-	-	Die-back	-	-	Typical	-	-	-	-	Typical	-	-	-	-	Termite nest	-	Remove in this Application
19932	Eucalyptus tereticornis	Forest Red Gum	540		540	24	12	6.5	2.6	Regular	-	-	-	-	-	Typical	-	-	-	-	Typical	-	Old	-	-	-	-	Remove in this Application
19933	Corymbia citriodora	Spotted Gum	130		130	10	5	2.0	1.4	One-sided	-	-	-	-	-	Typical	-	-	-	-	Typical	-	Old	-	-	-	-	Remove in this Application
19934	Corymbia citriodora	Spotted Gum	800		800	30	16	9.6	3.0	Regular	-	-	-	-	-	Typical	-	-	-	-	Typical	-	-	-	-	-	-	Remove in this Application
19935	Corymbia citriodora	Spotted Gum	100		100	10	3	2.0	1.3	One-sided	-	-	-	-	-	Typical	-	-	-	-	Typical	-	-	-	-	-	-	Remove in this Application
19936	Corymbia citriodora	Spotted Gum	120		120	12	2	2.0	1.4	Regular	-	-	-	-	-	Typical	-	-	-	-	Typical	-	-	-	-	-	-	Remove in this Application
19937	Corymbia citriodora	Spotted Gum	120		120	12	3	2.0	1.4	Regular	-	-	-	-	-	Typical	-	-	-	-	Typical	-	-	-	-	-	-	Remove in this Application
19938	Corymbia citriodora	Spotted Gum	170		170	13	4	2.0	1.6	Regular	-	-	-	-	-	Typical	-	-	-	-	Typical	-	Old	-	-	-	-	Remove in this Application
19939	Eucalyptus tereticornis	Forest Red Gum	240		240	16	5	2.9	1.8	Regular	-	-	Die-back	-	-	Typical	-	-	-	-	Typical	-	Old	-	-	-	-	Remove in this Application
19940	Allocasuarina littoralis	Black She-oak	100		100	5	3	2.0	1.3	Regular	-	-	-	-	-	Typical	-	-	-	-	Typical	-	-	-	-	-	-	Remove in this Application
19941	Eucalyptus crebra	Narrow-leaved Red Ironbark	140		140	14	4	2.0	1.4	Regular	-	-	-	-	-	Typical	-	-	-	-	Typical	-	-	-	-	-	-	Remove in this Application
19942	Eucalyptus crebra	Narrow-leaved Red Ironbark	170		170	12	3	2.0	1.6	Regular	-	-	-	-	-	Typical	-	-	-	-	Typical	-	-	-	-	-	-	Remove in this Application
19943	Eucalyptus tereticornis	Forest Red Gum	160		160	12	4	2.0	1.5	Regular	-	-	-	-	-	Typical	-	-	-	-	Typical	-	-	-	-	-	-	Remove in this Application
19944	Eucalyptus crebra	Narrow-leaved Red Ironbark	220		220	14	5	2.6	1.8	Regular	-	-	-	-	-	Typical	-	-	-	-	Typical	-	-	-	-	-	-	Remove in this Application
19945	Eucalyptus tereticornis	Forest Red Gum	260		260	21	7	3.1	1.9	Regular	-	-	-	-	-	Typical	-	-	-	-	Typical	-	-	-	-	-	-	Remove in this Application
19946	Eucalyptus crebra	Narrow-leaved Red Ironbark	120		120	12	3	2.0	1.4	Regular	-	-	-	Epicormic	-	Typical	-	-	-	-	Typical	-	-	-	-	-	-	Remove in this Application
19947	Eucalyptus tereticornis	Forest Red Gum	130		130	14	3	2.0	1.4	Regular	-	-	-	-	-	Typical	-	-	-	-	Typical	-	-	-	-	-	-	Remove in this Application
19949	Eucalyptus crebra	Narrow-leaved Red Ironbark	430		430	28	15	5.2	2.3	Regular	-	-	Die-back	-	-	Typical	-	-	-	-	Typical	-	-	-	-	Termite nest	-	Remove in this Application
19950	Corymbia citriodora	Spotted Gum	230		230	14	5	2.8	1.8	Regular	-	-	-	-	-	Typical	-	-	-	-	Typical	-	-	-	-	-	-	Remove in this Application
19951	Eucalyptus tereticornis	Forest Red Gum	180		180	16	4	2.2	1.6	Regular	-	-	-	-	-	Typical	-	-	-	-	Typical	-	-	-	-	-	-	Remove in this Application
19952	Acacia disparrima	Hickory Wattle	170		170	8	6	2.0	1.6	Regular	-	-	-	-	Lopped	Typical	-	-	-	-	Typical	-	-	-	-	-	-	Remove in this Application
19953	Acacia disparrima	Hickory Wattle	210		210	5	3	2.5	1.7	Regular	-	-	-	-	-	Typical	Minor	-	Trunk Dmg.	-	Typical	-	-	-	-	-	-	Remove in this Application
19954	Eucalyptus tereticornis	Forest Red Gum	200		200	15	4	2.4	1.7	Regular	-	-	-	-	-	Typical	-	-	-	-	Typical	-	-	-	-	-	-	Remove in this Application
19955	Eucalyptus tereticornis	Forest Red Gum	110		110	12	2	2.0	1.3	Regular	-	-	-	-	-	Typical	-	-	-	-	Typical	-	-	-	-	-	-	Remove in this Application
19956	Eucalyptus crebra	Narrow-leaved Red Ironbark	130		130	14	3	2.0	1.4	Regular	-	-	-	-	-	Typical	-	-	-	-	Typical	-	-	-	-	-	-	Remove in this Application
20209	Eucalyptus tereticornis	Forest Red Gum	630		630	27	12	7.6	2.7	Regular	-	-	-	-	-	Typical	-	-	-	-	Typical	-	-	-	-	-	-	Remove in this Application
20210	Eucalyptus tereticornis	Forest Red Gum	470		470	29	12	5.6	2.4	Regular	-	-	-	-	-	Typical	-	-	-	-	Typical	-	-	-	-	-	-	Retain in this Application
20211	Eucalyptus tereticornis	Forest Red Gum	160		160	11	3	2.0	1.5	Regular	-	-	-	-	-	Typical	-	-	-	-	Typical	-	-	-	-	-	-	Retain in this Application
20212	Corymbia intermedia	Pink Bloodwood	300		300	17	8	3.6	2.0	Regular	-	-	-	-	-	Typical	-	-	-	-	Typical	-	-	-	-	-	-	Retain in this Application
20213	Eucalyptus tereticornis	Forest Red Gum	380		380	26	11	4.6	2.2	Regular	-	-	-	-	-	Typical	-	-	-	-	Typical	-	-	-	-	-	-	Remove in this Application
20214	Eucalyptus tereticornis	Forest Red Gum	300	320, 320	543	26	9	6.5	2.6	Regular	-	-	Die-back	-	-	Typical	-	-	-	-	Typical	Old	Old	-	-	-	-	Remove in this Application
20215	Eucalyptus tereticornis	Forest Red Gum	460		460	29	13	5.5	2.4	Regular	-	-	-	-	-	Typical	-	-	-	-	Typical	-	-	-	-	-	-	Remove in this Application
20216	Eucalyptus crebra	Narrow-leaved Red Ironbark	490		490	27	13	5.9	2.5	Regular	-	-	-	-	-	Typical	-	-	-	-	Typical	-	-	-	-	Termite nest	-	Remove in this Application
20217	Eucalyptus tereticornis	Forest Red Gum	380		380	27	9	4.6	2.2	Regular	-	-	-	-	-	Typical	-	-	-	-	Typical	-	-	-	-	-	-	Remove in this Application
20218	Eucalyptus tereticornis	Forest Red Gum	255		255	18	6	3.1	1.9	Regular	-	Thinning	Die-back	-	-	Poor	-	-	-	-	Typical	-	-	-	-	-	-	Remove in this Application
20219	Eucalyptus tereticornis	Forest Red Gum	235		235	22	5	2.8	1.8	Regular	-	-	-	-	-	Typical	-	-	-	-	Typical	-	-	-	-	-	-	Remove in this Application
20220	Eucalyptus tereticornis	Forest Red Gum	150		150	17	2	2.0	1.5	Regular	-	-	-	-	-	Typical	-	-	-	-	Typical	-	-	-	-	-	-	Remove in this Application
20221	Eucalyptus tereticornis	Forest Red Gum	200		200	17	3	2.4	1.7	Regular	-	Thinning	Die-back	Epicormic	-	Poor	-	-	-	-	Typical	-	-	-	-	-	-	Remove in this Application
20222	Eucalyptus tereticornis	Forest Red Gum	165		165	17	3	2.0	1.6	Regular	-	-	-	-	-	Typical	-	-	-	-	Typical	-	-	-	-	-	-	Remove in this Application
20223	Eucalyptus crebra	Narrow-leaved Red Ironbark	230		230	18	5	2.8	1.8	Regular	-	-	-	-	-	Typical	-	-	-	-	Typical	-	-	-	-	-	-	Remove in this Application
20224	Eucalyptus tereticornis	Forest Red Gum	400		400	27	9	4.8	2.3	Regular	-	-	Die-back	-	-	Typical	-	-	-	-	Typical	-	-	-	-	-	-	Remove in this Application
20225	Eucalyptus tereticornis	Forest Red Gum	285		285	21	6	3.4	2.0	Regular	-	Thinning	Die-back	-	-	Poor	-	-	-	-	Typical	-	-	-	-	-	-	Remove in this Application

Everleigh Precinct 8 and
10 VCFMP Tree Schedule Extract 2022.04.14 (B)

ID	Botanical Name	Common Name	DBH (mm)	DBH (Additional) (mm)	DBH (Total) (mm)	Height (m)	Spread (m)	TPZ (m)	SRZ (m)	Canopy	Spreading	Thinning	Die back	Epicormic	Lopped	Canopy health	Leaning	Vines	Trunk damage	Fire damage	Trunk health	Scats	Scratches	Hollows	Nest	Termites	Habitat	Retention
20226	Eucalyptus tereticornis	Forest Red Gum	375		375	24	7	4.5	2.2	Regular	-	-	-	-	-	Typical	-	-	-	-	Typical	-	-	-	-	-	-	Remove in this Application
20227	DEAD/STAG		165		165	12	1	2.0	1.6	Regular	-	-	-	-	-	Typical	-	Native	-	-	Typical	-	-	-	-	-	-	Remove in this Application
20228	Eucalyptus tereticornis	Forest Red Gum	220		220	20	7	2.6	1.8	Regular	-	-	-	-	-	Typical	-	-	-	-	Typical	-	-	-	-	-	-	Remove in this Application
20229	Eucalyptus crebra	Narrow-leaved Red Ironbark	205		205	21	5	2.5	1.7	Regular	-	-	-	-	-	Typical	-	-	-	-	Typical	-	-	-	-	-	-	Remove in this Application
20230	Eucalyptus tereticornis	Forest Red Gum	160		160	19	3	2.0	1.5	Regular	-	Thinning	Die-back	Epicormic	-	Poor	-	-	-	-	Typical	-	-	-	-	-	-	Remove in this Application
20231	Eucalyptus tereticornis	Forest Red Gum	360		360	30	11	4.3	2.2	Regular	-	Thinning	Die-back	Epicormic	-	Poor	-	-	-	-	Typical	-	-	-	-	-	-	Remove in this Application
20232	Eucalyptus tereticornis	Forest Red Gum	255		255	23	7	3.1	1.9	One-sided	-	Thinning	Die-back	Epicormic	-	Poor	-	-	-	-	Typical	-	-	-	-	-	-	Remove in this Application
20233	Melaleuca quinquenervia	Broad-leaved Paperbark	255		255	16	5	3.1	1.9	Regular	-	Thinning	Die-back	Epicormic	-	Poor	-	-	-	-	Typical	-	-	-	-	-	-	Remove in this Application
20234	Melaleuca quinquenervia	Broad-leaved Paperbark	235		235	12	6	2.8	1.8	Regular	-	Thinning	Die-back	Epicormic	-	Poor	-	-	-	-	Typical	-	-	-	-	-	-	Remove in this Application
20235	Allocasuarina littoralis	Black She-oak	165		165	11	4	2.0	1.6	Regular	-	-	-	-	-	Typical	-	-	-	-	Typical	-	-	-	-	-	-	Remove in this Application
20236	Eucalyptus crebra	Narrow-leaved Red Ironbark	460		460	32	11	5.5	2.4	Regular	-	-	-	-	-	Typical	-	-	-	-	Typical	-	-	-	-	-	-	Remove in this Application
20237	Eucalyptus tereticornis	Forest Red Gum	390		390	32	11	4.7	2.2	Regular	-	-	Die-back	-	-	Typical	-	-	-	-	Typical	-	-	-	-	-	-	Remove in this Application
20238	Eucalyptus tereticornis	Forest Red Gum	200		200	19	4	2.4	1.7	Regular	-	Thinning	Die-back	Epicormic	-	Poor	-	-	-	-	Typical	-	-	-	-	-	-	Remove in this Application
20239	DEAD/STAG		255		255	17	4	3.1	1.9	Regular	-	-	-	-	-	Typical	-	-	-	-	Typical	-	-	-	-	-	-	Remove in this Application
20240	Eucalyptus crebra	Narrow-leaved Red Ironbark	185		185	17	3	2.2	1.6	One-sided	-	Thinning	Die-back	Epicormic	-	Poor	-	-	-	-	Typical	-	-	-	-	-	-	Remove in this Application
20241	Eucalyptus tereticornis	Forest Red Gum	185		185	19	5	2.2	1.6	One-sided	-	Thinning	Die-back	Epicormic	-	Poor	-	-	-	-	Typical	-	-	-	-	-	-	Remove in this Application
20242	Eucalyptus tereticornis	Forest Red Gum	410		410	26	9	4.9	2.3	Regular	-	Thinning	Die-back	Epicormic	-	Typical	-	-	-	-	Typical	-	-	-	-	-	-	Remove in this Application
20243	Corymbia citriodora	Spotted Gum	570		570	26	11	6.8	2.6	Regular	-	-	-	-	-	Typical	-	-	-	-	Typical	-	-	-	-	-	-	Remove in this Application
20244	Eucalyptus tereticornis	Forest Red Gum	360		360	29	7	4.3	2.2	Regular	-	-	-	-	-	Typical	-	-	-	-	Typical	-	New	-	-	-	-	Remove in this Application
20245	Eucalyptus tereticornis	Forest Red Gum	350		350	32	11	4.2	2.1	Regular	-	-	Die-back	-	-	Typical	-	-	-	-	Typical	-	-	-	-	-	-	Remove in this Application
20246	Eucalyptus tereticornis	Forest Red Gum	145		145	19	4	2.0	1.5	Regular	-	Thinning	Die-back	Epicormic	-	Poor	-	-	-	-	Typical	-	-	-	-	-	-	Remove in this Application
20247	Eucalyptus crebra	Narrow-leaved Red Ironbark	200		200	17	7	2.4	1.7	Regular	-	-	-	-	-	Typical	-	-	-	-	Typical	-	-	-	-	-	-	Remove in this Application
20248	Corymbia citriodora	Spotted Gum	100		100	11	5	2.0	1.3	Regular	-	-	-	-	-	Typical	-	-	-	-	Typical	-	-	-	-	-	-	Remove in this Application
20249	Corymbia citriodora	Spotted Gum	120		120	16	4	2.0	1.4	Regular	-	-	-	-	-	Typical	-	-	-	-	Typical	-	-	-	-	-	-	Remove in this Application
20250	Eucalyptus tereticornis	Forest Red Gum	420		420	25	11	5.0	2.3	Regular	-	Thinning	Die-back	-	-	Typical	-	-	-	-	Typical	-	-	-	-	-	-	Remove in this Application
20251	Eucalyptus crebra	Narrow-leaved Red Ironbark	205		205	19	5	2.5	1.7	Regular	-	-	-	-	-	Typical	-	-	-	-	Typical	-	-	-	-	-	-	Remove in this Application
20252	Corymbia citriodora	Spotted Gum	310		310	27	11	3.7	2.0	Regular	-	-	-	-	-	Typical	-	-	-	-	Typical	-	-	-	-	-	-	Remove in this Application
20253	Eucalyptus crebra	Narrow-leaved Red Ironbark	165		165	12	4	2.0	1.6	Regular	-	-	-	-	-	Typical	-	-	-	-	Typical	-	-	-	-	-	-	Remove in this Application
20254	Eucalyptus tereticornis	Forest Red Gum	230		230	22	3	2.8	1.8	Regular	-	-	-	-	-	Typical	-	-	-	-	Typical	-	-	-	-	-	-	Remove in this Application
20255	Eucalyptus crebra	Narrow-leaved Red Ironbark	200		200	18	5	2.4	1.7	Regular	-	-	-	-	-	Typical	-	-	-	-	Typical	-	-	-	-	-	-	Remove in this Application
20256	Eucalyptus tereticornis	Forest Red Gum	300		300	24	9	3.6	2.0	Regular	-	-	-	-	-	Typical	-	-	-	-	Typical	-	-	-	-	-	-	Remove in this Application
20257	Eucalyptus tereticornis	Forest Red Gum	135		135	11	2	2.0	1.4	Regular	-	-	-	-	-	Typical	-	-	-	-	Typical	-	-	-	-	-	-	Remove in this Application
20258	Eucalyptus tereticornis	Forest Red Gum	255		255	23	7	3.1	1.9	Regular	-	Thinning	Die-back	Epicormic	-	Poor	-	-	-	-	Typical	-	-	-	-	-	-	Remove in this Application
20259	Eucalyptus tereticornis	Forest Red Gum	420		420	31	11	5.0	2.3	Regular	-	-	-	-	-	Typical	-	-	-	-	Typical	-	-	-	-	-	-	Remove in this Application
20327	Eucalyptus crebra	Narrow-leaved Red Ironbark	185		185	21	7	2.2	1.6	Regular	-	-	-	-	-	Typical	-	-	-	-	Typical	-	-	-	-	-	-	Remove in this Application
20328	Corymbia citriodora	Spotted Gum	220		220	19	7	2.6	1.8	Regular	-	-	-	-	-	Typical	-	-	-	-	Typical	-	-	-	-	-	-	Remove in this Application
20329	Eucalyptus tereticornis	Forest Red Gum	420		420	28	11	5.0	2.3	Regular	-	-	Die-back	-	-	Typical	-	-	-	-	Typical	-	-	-	-	-	-	Remove in this Application
20330	Eucalyptus crebra	Narrow-leaved Red Ironbark	190		190	21	7	2.3	1.6	Regular	-	-	-	-	-	Typical	-	-	-	-	Typical	-	-	-	-	-	-	Remove in this Application
20331	Eucalyptus crebra	Narrow-leaved Red Ironbark	210		210	19	7	2.5	1.7	Regular	-	Thinning	Die-back	Epicormic	-	Poor	-	-	-	-	Typical	-	-	-	-	-	-	Remove in this Application
20332	Corymbia citriodora	Spotted Gum	310		310	26	8	3.7	2.0	Regular	-	-	-	-	-	Typical	-	-	-	-	Typical	-	-	-	-	-	-	Remove in this Application
20333	Eucalyptus crebra	Narrow-leaved Red Ironbark	310		310	26	11	3.7	2.0	Regular	-	-	-	-	-	Typical	-	-	-	-	Typical	-	-	-	-	-	-	Remove in this Application
20334	DEAD/STAG		260		260	14	5	3.1	1.9	Regular	-	-	-	-	-	Typical	-	-	-	-	Typical	-	-	Small	-	-	-	Remove in this Application
20335	Eucalyptus tereticornis	Forest Red Gum	320		320	26	11	3.8	2.1	Regular	-	-	-	-	-	Typical	-	-	-	-	Typical	-	-	-	-	-	-	Remove in this Application
20336	Corymbia citriodora	Spotted Gum	430		430	28	12	5.2	2.3	Regular	-	-	-	-	-	Typical	-	-	-	-	Typical	-	-	-	-	-	-	Remove in this Application
20337	Lophostemon suaveolens	Swamp Box	190		190	12	6	2.3	1.6	Regular	-	-	-	-	-	Typical	-	-	-	-	Typical	-	-	-	-	-	-	Remove in this Application
20338	Eucalyptus tereticornis	Forest Red Gum	245		245	20	7	2.9	1.8	Regular	-	Thinning	Die-back	Epicormic	-	Poor	-	-	-	-	Typical	-	-	-	-	-	-	Remove in this Application
20339	Eucalyptus tereticornis	Forest Red Gum	130		130	11	2	2.0	1.4	Regular	-	-	-	-	-	Typical	-	-	Trunk Dmg.	-	Typical	-	-	-	-	-	-	Remove in this Application
20340	Eucalyptus tereticornis	Forest Red Gum	155		155	14	5	2.0	1.5	Regular	-	-	-	-	-	Typical	-	-	-	-	Typical	-	-	-	-	-	-	Remove in this Application
20341	Eucalyptus crebra	Narrow-leaved Red Ironbark	165		165	12	4	2.0	1.6	Regular	-	-	-	-	-	Typical	-	-	-	-	Typical	-	-	-	-	-	-	Remove in this Application
20342	Eucalyptus crebra	Narrow-leaved Red Ironbark	190		190	22	7	2.3	1.6	Regular	-	-	-	-	-	Typical	-	-	-	-	Typical	-	-	-	-	-	-	Remove in this Application
20343	DEAD/STAG		190		190	19	4	2.3	1.6	Regular	-	-	-	-	-	Typical	-	-	-	-	Typical	-	-	-	-	-	-	Remove in this Application
20344	Corymbia citriodora	Spotted Gum	125		125	12	4	2.0	1.4	Regular	-	-	-	-	-	Typical	-	-	-	-	Typical	-	-	-	-	-	-	Remove in this Application
20345	DEAD/STAG		155		155	17	3	2.0	1.5	Regular	-	-	-	-	-	Typical	-	-	-	-	Typical	-	-	-	-	-	-	Remove in this Application
20346	Corymbia citriodora	Spotted Gum	255		255	19	7	3.1	1.9	Regular	-	-	-	-	-	Typical	-	-	-	-	Typical	-	-	-	-	-	-	Remove in this Application
20347	Acacia dispartima	Hickory Wattle	140		140	8	5	2.0	1.4	Regular	-	-	-	-	-	Typical	-	-	-	-	Typical	-	-	-	-	-	-	Remove in this Application
20348	Acacia leiocalyx	Early-flowering Black Wattle	135		135	8	5	2.0	1.4	Regular	-	-	-	-	-	Typical	-	-	-	-	Typical	-	-	-	-	-	-	Remove in this Application
20349	Corymbia citriodora	Spotted Gum	120		120	12	3	2.0	1.4	Regular	-	-	-	-	-	Typical	-	-	-	-	Typical	-	-	-	-	-	-	Remove in this Application
20350	Corymbia citriodora	Spotted Gum	130		130	13	3	2.0	1.4	Regular	-	-	-	-	-	Typical	-	-	-	-	Typical	-	-	-	-	-	-	Remove in this Application
20351	Corymbia citriodora	Spotted Gum	180		180	17	6	2.2	1.6	Regular	-	-	-	-	-	Typical	-	-	-	-	Typical	-	-	-	-	-	-	Remove in this Application

Everleigh Precinct 8 and
10 VCFMP Tree Schedule Extract 2022.04.14 (B)

ID	Botanical Name	Common Name	DBH (mm)	DBH (Additional) (mm)	DBH (Total) (mm)	Height (m)	Spread (m)	TPZ (m)	SRZ (m)	Canopy	Spreading	Thinning	Die back	Epicormic	Lopped	Canopy health	Leaning	Vines	Trunk damage	Fire damage	Trunk health	Scats	Scratches	Hollows	Nest	Termites	Habitat	Retention
20352	Corymbia citriodora	Spotted Gum	100		100	12	4	2.0	1.3	Regular	-	-	-	-	-	Typical	-	-	-	-	Typical	-	-	-	-	-	-	Remove in this Application
20353	Eucalyptus tereticornis	Forest Red Gum	230		230	17	7	2.8	1.8	Regular	-	-	-	-	-	Typical	Minor	Native	-	-	Typical	-	-	-	-	-	-	Remove in this Application
20354	Corymbia citriodora	Spotted Gum	710		710	34	14	8.5	2.9	Regular	-	-	-	-	-	Typical	-	-	-	-	Typical	-	-	-	Small	-	-	Remove in this Application
20355	DEAD/STAG		480		480	23	7	5.8	2.4	Regular	-	-	-	-	-	Typical	-	-	-	-	Typical	-	-	Small	-	-	-	Remove in this Application
20356	Alphitonia excelsa	Soap Tree	130		130	8	2	2.0	1.4	Regular	-	-	Die-back	-	-	Poor	-	-	-	-	Typical	-	-	-	-	-	-	Remove in this Application
20357	Alphitonia excelsa	Soap Tree	145		145	9	4	2.0	1.5	Regular	-	-	-	-	-	Typical	-	-	-	-	Typical	-	-	-	-	-	-	Remove in this Application
20358	Corymbia citriodora	Spotted Gum	175		175	13	3	2.1	1.6	Regular	-	Thinning	Die-back	Epicormic	-	Poor	-	-	-	-	Typical	-	-	-	-	-	-	Remove in this Application
20359	Corymbia citriodora	Spotted Gum	155		155	15	5	2.0	1.5	Regular	-	-	-	-	-	Typical	-	-	-	-	Typical	-	-	-	-	-	-	Remove in this Application
20360	Corymbia citriodora	Spotted Gum	130		130	13	2	2.0	1.4	Regular	-	-	-	-	-	Typical	-	-	Trunk Dmg.	-	Poor	-	-	-	-	-	-	Remove in this Application
20361	Corymbia citriodora	Spotted Gum	620		620	27	14	7.4	2.7	Regular	-	-	Die-back	-	-	Poor	-	-	-	-	Typical	-	-	Small	-	-	-	Remove in this Application
20362	Corymbia citriodora	Spotted Gum	180		180	20	5	2.2	1.6	Regular	-	-	-	-	-	Typical	-	-	-	-	Typical	-	-	-	-	-	-	Remove in this Application
20363	Corymbia citriodora	Spotted Gum	260		260	21	9	3.1	1.9	Regular	-	-	-	-	-	Typical	-	-	-	-	Typical	-	-	-	-	-	-	Remove in this Application
20364	Corymbia citriodora	Spotted Gum	185		185	19	5	2.2	1.6	Regular	-	-	-	-	-	Typical	-	-	-	-	Typical	-	-	-	-	-	-	Remove in this Application
20365	Eucalyptus crebra	Narrow-leaved Red Ironbark	170		170	18	7	2.0	1.6	Regular	-	-	-	-	-	Typical	-	-	-	-	Typical	-	-	-	-	Termite nest	-	Remove in this Application
20366	Alphitonia excelsa	Soap Tree	200		200	10	5	2.4	1.7	Regular	-	-	Die-back	-	-	Poor	-	-	-	-	Typical	-	-	-	-	-	-	Remove in this Application
20367	Corymbia citriodora	Spotted Gum	310		310	26	9	3.7	2.0	Regular	-	-	-	-	-	Typical	-	-	-	-	Typical	-	-	-	-	-	-	Remove in this Application
20368	Corymbia citriodora	Spotted Gum	185	95	208	17	7	2.5	1.7	Regular	-	-	Die-back	-	-	Poor	-	-	-	-	Typical	-	-	-	-	-	-	Remove in this Application
20369	Acacia disparrima	Hickory Wattle	200	155, 210	329	10	7	3.9	2.1	Regular	-	-	-	-	-	Typical	-	Native	-	-	Typical	-	-	-	-	-	-	Remove in this Application
20370	Corymbia intermedia	Pink Bloodwood	190		190	14	6	2.3	1.6	Regular	-	-	-	-	-	Typical	-	-	-	-	Typical	-	-	-	-	-	-	Remove in this Application
20371	Corymbia citriodora	Spotted Gum	290		290	23	9	3.5	2.0	Regular	-	-	-	-	-	Typical	-	-	-	-	Typical	-	-	-	-	-	-	Remove in this Application
20372	Corymbia citriodora	Spotted Gum	185		185	20	6	2.2	1.6	Regular	-	-	-	-	-	Typical	-	-	-	-	Typical	-	-	-	-	-	-	Remove in this Application
20373	Eucalyptus crebra	Narrow-leaved Red Ironbark	380		380	23	11	4.6	2.2	Regular	-	-	-	-	-	Typical	-	-	-	-	Typical	-	-	-	-	Termite nest	-	Remove in this Application
20374	DEAD/STAG		480		480	28	9	5.8	2.4	Regular	-	-	-	-	-	Typical	-	-	-	-	Typical	-	-	-	-	-	-	Remove in this Application
20375	Eucalyptus tereticornis	Forest Red Gum	360		360	23	9	4.3	2.2	Regular	-	Thinning	Die-back	-	-	Typical	-	-	-	-	Typical	-	-	-	-	-	-	Remove in this Application
20376	Corymbia citriodora	Spotted Gum	300		300	24	11	3.6	2.0	Regular	-	-	-	-	-	Typical	-	-	-	-	Typical	-	-	-	-	-	-	Remove in this Application
20377	Eucalyptus tereticornis	Forest Red Gum	460		460	28	12	5.5	2.4	Regular	-	-	-	-	-	Typical	-	-	-	-	Typical	-	-	-	-	-	-	Remove in this Application
20378	Corymbia citriodora	Spotted Gum	400		400	28	11	4.8	2.3	Regular	-	-	-	-	-	Typical	-	-	-	-	Typical	-	-	-	-	-	-	Remove in this Application
20379	Eucalyptus tereticornis	Forest Red Gum	340		340	26	11	4.1	2.1	Regular	-	Thinning	Die-back	Epicormic	-	Poor	-	-	-	-	Typical	-	-	-	-	-	-	Remove in this Application
20380	Eucalyptus tereticornis	Forest Red Gum	350		350	25	7	4.2	2.1	Regular	-	-	-	-	-	Typical	-	-	-	-	Typical	-	-	-	-	-	-	Remove in this Application
20381	Corymbia citriodora	Spotted Gum	740		740	34	14	8.9	2.9	Regular	-	-	-	-	-	Typical	-	-	-	-	Typical	-	-	-	-	-	-	Remove in this Application
20382	DEAD/STAG		400		400	22	7	4.8	2.3	Regular	-	-	-	-	-	Typical	-	-	-	-	Typical	-	-	-	-	-	-	Remove in this Application
20383	Eucalyptus tereticornis	Forest Red Gum	585		585	29	14	7.0	2.6	Regular	-	-	-	-	-	Typical	-	-	-	-	Typical	-	-	-	-	-	-	Remove in this Application
20384	Lophostemon suaveolens	Swamp Box	165		165	10	4	2.0	1.6	Regular	-	-	-	-	-	Typical	-	-	-	-	Typical	-	-	-	-	-	-	Remove in this Application
20385	Corymbia citriodora	Spotted Gum	260		260	22	7	3.1	1.9	Regular	-	-	-	-	-	Typical	-	-	-	-	Typical	-	-	-	-	-	-	Remove in this Application
20386	Corymbia citriodora	Spotted Gum	380		380	23	9	4.6	2.2	Regular	-	-	-	-	-	Typical	-	-	-	-	Typical	-	-	-	-	-	-	Remove in this Application
20387	Eucalyptus tereticornis	Forest Red Gum	255		255	23	5	3.1	1.9	Regular	-	-	Die-back	-	-	Typical	-	-	-	-	Typical	-	-	-	-	-	-	Remove in this Application
20388	Eucalyptus tereticornis	Forest Red Gum	475		475	27	12	5.7	2.4	Regular	-	-	-	-	-	Typical	-	-	-	-	Typical	Old	Old	-	-	-	-	Remove in this Application
20389	Eucalyptus tereticornis	Forest Red Gum	480		480	26	9	5.8	2.4	Regular	-	-	-	-	-	Typical	-	-	-	-	Typical	-	-	-	-	-	-	Remove in this Application
20390	Corymbia citriodora	Spotted Gum	420		420	23	8	5.0	2.3	Regular	-	Thinning	Die-back	Epicormic	-	Poor	-	-	-	-	Typical	-	-	-	-	-	-	Remove in this Application
20391	Eucalyptus crebra	Narrow-leaved Red Ironbark	350		350	22	9	4.2	2.1	Regular	-	-	-	-	-	Typical	-	-	-	-	Typical	-	-	-	-	-	-	Remove in this Application
20392	Corymbia citriodora	Spotted Gum	310		310	26	12	3.7	2.0	Regular	-	-	-	-	-	Typical	-	-	-	-	Typical	-	-	-	-	-	-	Remove in this Application
20393	Corymbia citriodora	Spotted Gum	160		160	17	7	2.0	1.5	Regular	-	-	-	-	-	Typical	-	-	-	-	Typical	-	-	-	-	-	-	Remove in this Application
20394	Corymbia citriodora	Spotted Gum	130		130	17	3	2.0	1.4	Regular	-	-	-	-	-	Typical	-	-	-	-	Typical	-	-	-	-	-	-	Remove in this Application
20395	Allocasuarina littoralis	Black She-oak	125		125	7	4	2.0	1.4	Regular	-	-	-	-	-	Typical	-	-	-	-	Typical	-	-	-	-	-	-	Remove in this Application
20396	Corymbia citriodora	Spotted Gum	135		135	17	3	2.0	1.4	Regular	-	-	-	-	-	Typical	-	-	-	-	Typical	-	-	-	-	-	-	Remove in this Application
20397	Alphitonia excelsa	Soap Tree	120		120	7	3	2.0	1.4	Regular	-	-	-	-	-	Typical	-	-	-	-	Typical	-	-	-	-	-	-	Remove in this Application
20398	Corymbia citriodora	Spotted Gum	620		620	30	16	7.4	2.7	Regular	-	-	-	-	-	Typical	-	-	-	-	Typical	-	-	-	-	-	-	Remove in this Application
20399	Eucalyptus tereticornis	Forest Red Gum	280		280	19	7	3.4	1.9	One-sided	-	-	Die-back	Epicormic	-	Typical	-	-	-	-	Typical	-	-	-	-	-	-	Remove in this Application
20400	Alphitonia excelsa	Soap Tree	100		100	8	3	2.0	1.3	Regular	-	-	-	-	-	Typical	-	-	-	-	Typical	-	-	-	-	-	-	Remove in this Application
20401	Eucalyptus tereticornis	Forest Red Gum	250		250	20	7	3.0	1.8	Regular	-	-	-	-	-	Typical	-	-	-	-	Typical	-	-	-	-	-	-	Remove in this Application
20402	Eucalyptus crebra	Narrow-leaved Red Ironbark	210		210	19	6	2.5	1.7	Regular	-	-	Die-back	-	-	Typical	-	-	-	-	Typical	-	-	-	-	Termite nest	-	Retain in this Application
20403	DEAD/STAG		200		200	17	4	2.4	1.7	Regular	-	-	-	-	-	Typical	-	-	-	-	Typical	-	-	-	-	-	-	Retain in this Application
20404	Eucalyptus tereticornis	Forest Red Gum	510		510	29	14	6.1	2.5	Regular	-	-	-	-	-	Typical	-	-	-	-	Typical	-	-	-	-	-	-	Retain in this Application
20405	Corymbia citriodora	Spotted Gum	100		100	11	2	2.0	1.3	Regular	-	-	-	-	-	Typical	-	-	-	-	Typical	-	-	-	-	-	-	Retain in this Application
20406	Corymbia citriodora	Spotted Gum	190		190	20	5	2.3	1.6	Regular	-	-	-	-	-	Typical	-	-	-	-	Typical	-	-	-	-	-	-	Retain in this Application
20429	Corymbia citriodora	Spotted Gum	100		100	12	1	2.0	1.3	Regular	-	-	-	-	-	Typical	-	-	-	-	Typical	-	-	-	-	-	-	Remove in this Application
20430	Corymbia citriodora	Spotted Gum	135		135	12	5	2.0	1.4	Regular	-	-	-	-	-	Typical	-	-	-	-	Typical	-	-	-	-	-	-	Retain in this Application
20431	Acacia leiocalyx	Early-flowering Black Wattle	130		130	7	3	2.0	1.4	Regular	-	-	-	-	-	Typical	-	-	-	-	Typical	-	-	-	-	-	-	Remove in this Application
20432	Acacia leiocalyx	Early-flowering Black Wattle	130		130	8	3	2.0	1.4	Regular	-	-	-	-	-	Typical	-	-	-	-	Typical	-	-	-	-	-	-	Remove in this Application

Everleigh Precinct 8 and
10 VCFMP Tree Schedule Extract 2022.04.14 (B)

ID	Botanical Name	Common Name	DBH (mm)	DBH (Additional) (mm)	DBH (Total) (mm)	Height (m)	Spread (m)	TPZ (m)	SRZ (m)	Canopy	Spreading	Thinning	Die back	Epicormic	Lopped	Canopy health	Leaning	Vines	Trunk damage	Fire damage	Trunk health	Scats	Scratches	Hollows	Nest	Termites	Habitat	Retention	
20433	Corymbia citriodora	Spotted Gum	140		140	10	2	2.0	1.4	Regular	-	-	-	-	-	Typical	-	-	-	-	Typical	-	-	-	-	-	-	Remove in this Application	
20434	Acacia leiocalyx	Early-flowering Black Wattle	100		100	7	3	2.0	1.3	Regular	-	-	-	-	-	Typical	-	-	-	-	Typical	-	-	-	-	-	-	Remove in this Application	
20435	Acacia leiocalyx	Early-flowering Black Wattle	100	100	141	7	4	2.0	1.5	Regular	-	-	-	-	-	Typical	-	-	-	-	Typical	-	-	-	-	-	-	Remove in this Application	
20436	Acacia leiocalyx	Early-flowering Black Wattle	125		125	7	3	2.0	1.4	Regular	-	-	-	-	-	Typical	-	-	-	-	Typical	-	-	-	-	-	-	Remove in this Application	
20437	Acacia leiocalyx	Early-flowering Black Wattle	120		120	8	3	2.0	1.4	Regular	-	-	-	-	-	Typical	-	-	-	-	Typical	-	-	-	-	-	-	Remove in this Application	
20438	Corymbia citriodora	Spotted Gum	155		155	17	5	2.0	1.5	Regular	-	-	-	-	-	Typical	-	-	-	-	Typical	-	-	-	-	-	-	Remove in this Application	
20439	Acacia leiocalyx	Early-flowering Black Wattle	125		125	7	4	2.0	1.4	Regular	-	-	-	-	-	Typical	-	-	-	-	Typical	-	-	-	-	-	-	Remove in this Application	
20440	Corymbia citriodora	Spotted Gum	145		145	15	5	2.0	1.5	Regular	-	-	-	-	-	Typical	-	-	-	-	Typical	-	-	-	-	-	-	Remove in this Application	
20441	Corymbia citriodora	Spotted Gum	120		120	12	3	2.0	1.4	Regular	-	-	-	-	-	Typical	-	-	-	-	Typical	-	-	-	-	-	-	Remove in this Application	
20442	Corymbia citriodora	Spotted Gum	180		180	17	5	2.2	1.6	Regular	-	-	-	-	-	Typical	-	-	-	-	Typical	-	-	-	-	-	-	Remove in this Application	
20443	Corymbia citriodora	Spotted Gum	145		145	16	5	2.0	1.5	Regular	-	-	-	-	-	Typical	-	-	-	-	Typical	-	-	-	-	-	-	Remove in this Application	
20444	Corymbia citriodora	Spotted Gum	285	115	307	19	8	3.7	2.0	Regular	-	-	-	-	-	Typical	-	-	-	-	Typical	-	-	-	-	-	-	Remove in this Application	
20445	Allocauarina littoralis	Black She-oak	130		130	9	4	2.0	1.4	Regular	-	-	-	-	-	Typical	-	-	-	-	Typical	-	-	-	-	-	-	Remove in this Application	
20446	Corymbia citriodora	Spotted Gum	155		155	20	7	2.0	1.5	Regular	-	-	-	-	-	Typical	-	-	-	-	Typical	-	-	-	-	-	-	Remove in this Application	
20447	Eucalyptus tereticornis	Forest Red Gum	200		200	17	7	2.4	1.7	Regular	-	Thinning	Die-back	-	-	Poor	-	-	-	-	Typical	-	-	-	-	-	-	Remove in this Application	
20448	Eucalyptus tereticornis	Forest Red Gum	220		220	17	5	2.6	1.8	Regular	-	-	-	-	-	Typical	-	-	-	-	Typical	-	-	-	-	-	-	Remove in this Application	
20449	Eucalyptus crebra	Narrow-leaved Red Ironbark	185		185	18	7	2.2	1.6	Regular	-	-	-	-	-	Typical	-	-	-	-	Typical	-	-	-	-	-	-	Remove in this Application	
20450	Eucalyptus crebra	Narrow-leaved Red Ironbark	165		165	17	5	2.0	1.6	Regular	-	-	-	-	-	Typical	-	-	-	-	Typical	-	-	-	-	-	-	Remove in this Application	
20451	Allocauarina littoralis	Black She-oak	130		130	7	3	2.0	1.4	Regular	-	-	-	-	-	Typical	-	-	-	-	Typical	-	-	-	-	-	-	Remove in this Application	
20452	Eucalyptus tereticornis	Forest Red Gum	125		125	13	5	2.0	1.4	Regular	-	Thinning	Die-back	-	-	Poor	-	-	-	-	Typical	-	-	-	-	-	-	Remove in this Application	
20453	Corymbia citriodora	Spotted Gum	285		285	23	9	3.4	2.0	Regular	-	-	-	-	-	Typical	-	-	-	-	Typical	-	-	-	-	-	-	Remove in this Application	
20454	Eucalyptus tereticornis	Forest Red Gum	135		135	14	2	2.0	1.4	Regular	-	Thinning	Die-back	Epicormic	-	Poor	-	-	-	-	Typical	-	-	-	-	-	-	Remove in this Application	
20455	Eucalyptus tereticornis	Forest Red Gum	265		265	19	5	3.2	1.9	Regular	-	-	-	-	-	Typical	-	-	-	-	Typical	-	-	-	-	-	-	Remove in this Application	
20456	Eucalyptus crebra	Narrow-leaved Red Ironbark	140		140	13	3	2.0	1.4	Regular	-	-	-	-	-	Typical	-	-	-	-	Typical	-	-	-	-	-	-	Remove in this Application	
20457	Eucalyptus tereticornis	Forest Red Gum	145		145	14	4	2.0	1.5	Regular	-	-	-	-	-	Typical	-	-	-	-	Typical	-	-	-	-	-	-	Remove in this Application	
20458	Eucalyptus crebra	Narrow-leaved Red Ironbark	140		140	12	5	2.0	1.4	Regular	-	-	-	-	-	Typical	-	-	-	-	Typical	-	-	-	-	-	-	Remove in this Application	
20459	Eucalyptus tereticornis	Forest Red Gum	130		130	12	2	2.0	1.4	Regular	-	-	-	-	-	Typical	-	-	-	-	Typical	-	-	-	-	-	-	Remove in this Application	
20460	Eucalyptus crebra	Narrow-leaved Red Ironbark	145		145	10	3	2.0	1.5	Regular	-	-	-	-	-	Typical	-	-	-	-	Typical	-	-	-	-	-	-	Remove in this Application	
20461	Corymbia citriodora	Spotted Gum	320		320	22	9	3.8	2.1	Regular	-	-	-	-	-	Typical	-	-	-	-	Typical	-	-	-	-	-	-	Remove in this Application	
20462	Allocauarina littoralis	Black She-oak	185		185	11	5	2.2	1.6	Regular	-	-	-	-	-	Typical	-	-	-	-	Typical	-	-	-	-	-	-	Remove in this Application	
20463	Corymbia citriodora	Spotted Gum	280		280	22	7	3.4	1.9	Regular	-	-	-	-	-	Typical	-	-	-	-	Typical	-	-	-	-	-	-	Remove in this Application	
20464	Corymbia citriodora	Spotted Gum	120		120	13	2	2.0	1.4	Regular	-	-	-	-	-	Typical	-	-	-	-	Typical	-	-	-	-	-	-	Remove in this Application	
20465	Eucalyptus tereticornis	Forest Red Gum	175		175	17	5	2.1	1.6	Regular	-	-	-	-	-	Typical	-	-	-	-	Typical	-	-	-	-	-	-	Remove in this Application	
20466	Eucalyptus tereticornis	Forest Red Gum	190		190	19	5	2.3	1.6	Regular	-	-	-	-	-	Typical	-	-	-	-	Typical	-	-	-	-	-	-	Remove in this Application	
20467	Eucalyptus crebra	Narrow-leaved Ironbark	250		250	16	8	3.0	1.8	Regular	-	-	-	-	-	Typical	-	-	-	-	Typical	-	-	-	-	Termite nest	-	Remove in this Application	
20468	Eucalyptus tereticornis	Forest Red Gum	260		260	15	7	3.1	1.9	Regular	-	-	-	-	-	Typical	-	-	-	-	Typical	-	-	-	-	-	-	Remove in this Application	
20469	Alphitonia excelsa	Soap Tree	155		155	10	3	2.0	1.5	Regular	-	-	-	-	-	Typical	-	-	-	-	Typical	-	-	-	-	-	-	Remove in this Application	
20470	Corymbia citriodora	Spotted Gum	145		145	12	3	2.0	1.5	Regular	-	-	-	-	-	Typical	-	-	-	-	Typical	-	-	-	-	-	-	Remove in this Application	
20471	Corymbia citriodora	Spotted Gum	135		135	12	3	2.0	1.4	Regular	-	-	-	-	-	Typical	-	-	-	-	Typical	-	-	-	-	-	-	Remove in this Application	
20472	Corymbia tessellaris	Moreton Bay Ash	125		125	12	3	2.0	1.4	Regular	-	-	-	-	-	Typical	-	-	-	-	Typical	-	-	-	-	-	-	Remove in this Application	
20473	Corymbia tessellaris	Moreton Bay Ash	110		110	11	3	2.0	1.3	Regular	-	-	-	-	-	Typical	-	-	-	-	Typical	-	-	-	-	-	-	Remove in this Application	
20474	Corymbia tessellaris	Moreton Bay Ash	110		110	10	3	2.0	1.3	Regular	-	-	-	-	-	Typical	-	-	-	-	Typical	-	-	-	-	-	-	Remove in this Application	
20475	Eucalyptus crebra	Narrow-leaved Ironbark	190		190	14	5	2.3	1.6	Regular	-	-	-	-	-	Typical	-	-	-	-	Typical	-	-	-	-	-	-	Remove in this Application	
20476	Alphitonia excelsa	Soap Tree	200		200	9	5	2.4	1.7	Regular	-	-	-	-	-	Typical	-	-	-	-	Typical	-	-	-	-	-	-	Remove in this Application	
20477	Eucalyptus tereticornis	Forest Red Gum	230		230	15	7	2.8	1.8	Regular	-	-	-	-	-	Typical	-	-	-	-	Typical	-	-	-	-	-	-	Remove in this Application	
20478	Corymbia citriodora	Spotted Gum	110		110	10	2	2.0	1.3	Regular	-	-	-	-	-	Typical	-	-	-	-	Typical	-	-	-	-	-	-	Remove in this Application	
20479	Alphitonia excelsa	Soap Tree	160		160	11	6	2.0	1.5	Regular	-	-	-	-	-	Typical	Minor	-	-	-	-	Typical	-	-	-	-	-	-	Remove in this Application
20480	Corymbia tessellaris	Moreton Bay Ash	140		140	12	3	2.0	1.4	Regular	-	-	-	-	-	Typical	-	-	-	-	Typical	-	-	-	-	-	-	Remove in this Application	
20481	Alphitonia excelsa	Soap Tree	160		160	10	4	2.0	1.5	Regular	-	-	-	-	-	Typical	-	-	-	-	Typical	-	-	-	-	-	-	Remove in this Application	
20482	Allocauarina littoralis	Black She-oak	145		145	6	2	2.0	1.5	Regular	-	-	-	-	-	Typical	-	-	-	-	Typical	-	-	-	-	-	-	Remove in this Application	
20483	Eucalyptus crebra	Narrow-leaved Ironbark	185		185	16	7	2.2	1.6	Regular	-	-	-	-	-	Typical	-	-	-	-	Typical	-	-	-	-	-	-	Remove in this Application	
20484	Eucalyptus tereticornis	Forest Red Gum	200		200	14	6	2.4	1.7	Regular	-	-	-	-	-	Typical	-	-	-	-	Typical	-	-	-	-	-	-	Remove in this Application	
20485	Eucalyptus crebra	Narrow-leaved Ironbark	225		225	12	4	2.7	1.8	Regular	-	-	-	-	Lopped	Typical	-	-	-	-	Typical	-	-	-	-	Termite nest	-	Remove in this Application	
20486	Allocauarina littoralis	Black She-oak	180		180	10	3	2.2	1.6	Regular	-	-	-	-	-	Typical	-	-	-	-	Typical	-	-	-	-	-	-	Remove in this Application	
20487	Eucalyptus tereticornis	Forest Red Gum	250		250	15	7	3.0	1.8	Regular	-	-	-	-	-	Typical	-	-	-	-	Typical	-	-	-	-	-	-	Remove in this Application	
20488	Acacia disparima	Hickory Wattle	210	160	264	6	8	3.2	1.9	Regular	-	-	-	-	-	Typical	-	-	-	-	Typical	-	-	-	-	-	-	Remove in this Application	
20489	Eucalyptus crebra	Narrow-leaved Ironbark	265		265	16	8	3.2	1.9	Regular	-	-	-	-	-	Typical	-	-	-	-	Typical	-	-	-	-	-	-	Remove in this Application	
20490	Eucalyptus tereticornis	Forest Red Gum	320		320	18	9	3.8	2.1	Regular	-	-	-	-	-	Typical	-	-	-	-	Typical	-	-	-	-	-	-	Remove in this Application	
20491	Eucalyptus tereticornis	Forest Red Gum	255	180	312	17	8	3.7	2.0	Regular	-	-	-	-	-	Typical	-	-	-	-	Typical	-	-	-	-	-	-	Remove in this Application	

Everleigh Precinct 8 and
10 VCFMP Tree Schedule Extract 2022.04.14 (B)

ID	Botanical Name	Common Name	DBH (mm)	DBH (Additional) (mm)	DBH (Total) (mm)	Height (m)	Spread (m)	TPZ (m)	SRZ (m)	Canopy	Spreading	Thinning	Die back	Epicormic	Lopped	Canopy health	Leaning	Vines	Trunk damage	Fire damage	Trunk health	Scats	Scratches	Hollows	Nest	Termites	Habitat	Retention
20492	Eucalyptus crebra	Narrow-leaved Ironbark	220		220	16	7	2.6	1.8	Regular	-	-	-	-	-	Typical	-	-	-	-	Typical	-	-	-	-	-	-	Remove in this Application
20493	Eucalyptus tereticornis	Forest Red Gum	200	160	256	16	6	3.1	1.9	Regular	-	-	-	-	-	Typical	-	-	-	-	Typical	-	-	-	-	-	-	Remove in this Application
20494	Eucalyptus tereticornis	Forest Red Gum	330		330	18	8	4.0	2.1	Regular	-	-	-	-	-	Typical	-	-	-	-	Typical	-	-	-	-	-	-	Remove in this Application
20495	Eucalyptus crebra	Narrow-leaved Ironbark	215		215	16	7	2.6	1.7	Regular	-	-	-	-	-	Typical	-	-	-	-	Typical	-	-	-	-	-	-	Remove in this Application
20496	Eucalyptus crebra	Narrow-leaved Ironbark	280		280	15	5	3.4	1.9	Regular	-	-	-	-	-	Typical	-	-	-	-	Typical	-	-	-	-	Termite nest	-	Remove in this Application
20497	Corymbia citriodora	Spotted Gum	110		110	12	4	2.0	1.3	Regular	-	-	-	-	-	Typical	-	-	-	-	Typical	-	-	-	-	-	-	Remove in this Application
20498	Corymbia citriodora	Spotted Gum	100		100	11	2	2.0	1.3	Regular	-	-	-	-	-	Typical	-	-	-	-	Typical	-	-	-	-	-	-	Remove in this Application
20499	Corymbia citriodora	Spotted Gum	100		100	11	2	2.0	1.3	Regular	-	-	-	-	-	Typical	-	-	-	-	Typical	-	-	-	-	-	-	Remove in this Application
20500	Corymbia citriodora	Spotted Gum	660		660	20	11	7.9	2.8	Regular	-	-	-	-	-	Typical	-	-	-	-	Typical	-	-	-	-	-	-	Remove in this Application
20501	Corymbia citriodora	Spotted Gum	100		100	9	2	2.0	1.3	Regular	-	-	-	-	-	Typical	-	-	-	-	Typical	-	-	-	-	-	-	Remove in this Application
20502	Eucalyptus tereticornis	Forest Red Gum	385		385	17	8	4.6	2.2	Regular	-	-	-	-	-	Typical	-	-	-	-	Typical	-	-	-	-	-	-	Remove in this Application
20503	Corymbia tessellaris	Moreton Bay Ash	190		190	14	5	2.3	1.6	Regular	-	-	-	-	-	Typical	-	-	-	-	Typical	-	-	-	-	Termite nest	-	Remove in this Application
20504	Corymbia citriodora	Spotted Gum	205		205	15	6	2.5	1.7	Regular	-	-	-	-	-	Typical	-	-	-	-	Typical	-	-	-	-	-	-	Remove in this Application
20505	Acacia disarrima	Hickory Wattle	165		165	10	6	2.0	1.6	Regular	-	-	-	-	-	Typical	-	-	-	-	Typical	-	-	-	-	-	-	Remove in this Application
20506	Eucalyptus siderophloia	Grey Ironbark	175		175	15	5	2.1	1.6	Regular	-	-	-	-	-	Typical	-	-	-	-	Typical	-	-	-	-	-	-	Remove in this Application
20507	Alphitonia excelsa	Soap Tree	150		150	10	4	2.0	1.5	Regular	-	-	-	-	-	Typical	-	-	-	-	Typical	-	-	-	-	-	-	Remove in this Application
20508	Angophora leiocarpa	Smooth-barked Apple	360		360	18	9	4.3	2.2	Regular	-	-	-	-	-	Typical	-	-	-	-	Typical	-	-	-	-	-	-	Remove in this Application
20509	Eucalyptus crebra	Narrow-leaved Ironbark	380		380	16	6	4.6	2.2	Regular	-	-	Die-back	-	-	Poor	-	-	-	-	Typical	-	-	-	-	-	-	Remove in this Application
20510	Eucalyptus tereticornis	Forest Red Gum	370		370	20	11	4.4	2.2	Regular	-	-	-	-	-	Typical	-	-	-	-	Typical	-	-	-	-	-	-	Remove in this Application
20511	Eucalyptus tereticornis	Forest Red Gum	260		260	19	10	3.1	1.9	Regular	-	-	-	-	-	Typical	-	-	-	-	Typical	-	-	-	-	-	-	Remove in this Application
20512	Eucalyptus crebra	Narrow-leaved Ironbark	180		180	16	7	2.2	1.6	Regular	-	-	-	-	-	Typical	-	-	-	-	Typical	-	-	-	-	-	-	Remove in this Application
20513	Eucalyptus crebra	Narrow-leaved Ironbark	300		300	21	11	3.6	2.0	Regular	-	-	-	-	-	Typical	-	-	-	-	Typical	-	-	-	-	Termite nest	-	Remove in this Application
20514	Eucalyptus crebra	Narrow-leaved Ironbark	230		230	15	7	2.8	1.8	Regular	-	-	-	-	-	Typical	-	-	-	-	Typical	-	-	-	-	-	-	Remove in this Application
20515	Eucalyptus tereticornis	Forest Red Gum	305		305	20	9	3.7	2.0	Regular	-	Thinning	-	-	-	Poor	-	-	-	-	Typical	-	-	-	-	-	-	Remove in this Application
20516	Eucalyptus crebra	Narrow-leaved Ironbark	260		260	20	11	3.1	1.9	Regular	-	-	-	-	-	Typical	-	-	-	-	Typical	-	-	-	-	Termite nest	-	Remove in this Application
20517	Eucalyptus crebra	Narrow-leaved Ironbark	200		200	15	6	2.4	1.7	Regular	-	-	-	-	-	Typical	-	-	-	-	Typical	-	-	-	-	-	-	Remove in this Application
20518	Alphitonia excelsa	Soap Tree	200		200	10	8	2.4	1.7	Regular	-	-	-	-	-	Typical	-	-	-	-	Typical	-	-	-	-	-	-	Remove in this Application
20519	Eucalyptus crebra	Narrow-leaved Ironbark	225		225	19	9	2.7	1.8	Regular	-	-	-	-	-	Typical	-	-	-	-	Typical	-	-	-	-	-	-	Remove in this Application
20520	Eucalyptus tereticornis	Forest Red Gum	230		230	18	8	2.8	1.8	Regular	-	-	-	-	-	Typical	-	-	-	-	Typical	-	-	-	-	-	-	Remove in this Application
20521	Eucalyptus crebra	Narrow-leaved Ironbark	320		320	21	11	3.8	2.1	Regular	-	-	-	-	-	Typical	-	-	-	-	Typical	-	-	-	-	-	-	Remove in this Application
20522	Eucalyptus crebra	Narrow-leaved Ironbark	190		190	17	6	2.3	1.6	Regular	-	-	-	-	-	Typical	-	-	-	-	Typical	-	-	-	-	-	-	Remove in this Application
20523	Corymbia citriodora	Spotted Gum	110		110	10	2	2.0	1.3	Regular	-	-	-	-	-	Typical	-	-	-	-	Typical	-	-	-	-	-	-	Remove in this Application
20524	Eucalyptus crebra	Narrow-leaved Ironbark	190		190	17	8	2.3	1.6	Regular	-	-	-	-	-	Typical	-	-	-	-	Typical	-	-	-	-	-	-	Remove in this Application
20525	Eucalyptus crebra	Narrow-leaved Ironbark	200		200	15	6	2.4	1.7	Regular	-	-	-	-	-	Typical	-	-	-	-	Typical	-	-	-	-	-	-	Remove in this Application
20526	Eucalyptus crebra	Narrow-leaved Ironbark	200		200	18	9	2.4	1.7	Regular	-	-	-	-	-	Typical	-	-	-	-	Typical	-	-	-	-	-	-	Remove in this Application
20527	Eucalyptus crebra	Narrow-leaved Ironbark	260		260	22	12	3.1	1.9	Regular	-	-	-	-	-	Typical	-	-	-	-	Typical	Old	-	-	-	-	-	Remove in this Application
20528	Corymbia citriodora	Spotted Gum	340	195	392	20	11	4.7	2.2	Regular	-	-	-	-	-	Typical	-	-	-	-	Typical	-	-	-	-	-	-	Remove in this Application
20529	Eucalyptus crebra	Narrow-leaved Ironbark	240		240	18	8	2.9	1.8	Regular	-	-	-	-	-	Typical	-	-	-	-	Typical	Old	-	-	-	-	-	Remove in this Application
20530	Eucalyptus crebra	Narrow-leaved Ironbark	200		200	17	7	2.4	1.7	Regular	-	-	-	-	-	Typical	-	-	-	-	Typical	-	-	-	-	-	-	Remove in this Application
20531	Eucalyptus crebra	Narrow-leaved Ironbark	150		150	15	1	2.0	1.5	Regular	-	-	Die-back	Epicormic	-	Poor	-	-	-	-	Typical	-	-	-	-	-	-	Remove in this Application
20532	Eucalyptus crebra	Narrow-leaved Ironbark	160		160	15	5	2.0	1.5	Regular	-	-	-	-	-	Typical	-	-	-	-	Typical	-	-	-	-	-	-	Remove in this Application
20533	Corymbia citriodora	Spotted Gum	265		265	17	6	3.2	1.9	Regular	-	-	-	Epicormic	-	Typical	-	-	-	-	Typical	-	-	-	-	-	-	Remove in this Application
20534	Corymbia citriodora	Spotted Gum	260		260	18	10	3.1	1.9	Regular	-	-	-	-	-	Typical	-	-	-	-	Typical	-	-	-	-	-	-	Remove in this Application
20535	Corymbia citriodora	Spotted Gum	170	105	200	16	7	2.4	1.7	Regular	-	-	-	-	-	Typical	-	-	-	-	Typical	-	-	-	-	-	-	Remove in this Application
20536	Eucalyptus crebra	Narrow-leaved Ironbark	200		200	17	6	2.4	1.7	Regular	-	-	-	-	-	Typical	-	-	-	-	Typical	Old	-	-	-	-	-	Remove in this Application
20537	Eucalyptus crebra	Narrow-leaved Ironbark	135		135	12	3	2.0	1.4	Regular	-	-	-	-	-	Typical	-	-	-	-	Typical	-	-	-	-	-	-	Remove in this Application
20538	Eucalyptus crebra	Narrow-leaved Ironbark	215		215	12	6	2.6	1.7	Regular	-	-	-	-	-	Typical	-	-	-	-	Typical	-	-	-	-	-	-	Remove in this Application
20539	Corymbia citriodora	Spotted Gum	250		250	20	10	3.0	1.8	Regular	-	-	-	-	-	Typical	-	-	-	-	Typical	-	-	-	-	-	-	Remove in this Application
20540	Eucalyptus crebra	Narrow-leaved Ironbark	285		285	18	9	3.4	2.0	Regular	-	-	-	-	-	Typical	-	-	-	-	Typical	-	-	-	-	-	-	Remove in this Application
20541	Eucalyptus crebra	Narrow-leaved Ironbark	210		210	18	10	2.5	1.7	Regular	-	-	-	-	-	Typical	-	-	-	-	Typical	-	-	-	-	-	-	Remove in this Application
20542	Eucalyptus crebra	Narrow-leaved Ironbark	235		235	19	7	2.8	1.8	Regular	-	-	Die-back	-	-	Poor	-	-	-	-	Typical	-	-	-	-	-	-	Remove in this Application
20543	Corymbia citriodora	Spotted Gum	315		315	19	9	3.8	2.0	Regular	-	-	-	-	-	Typical	-	-	-	-	Typical	-	-	-	-	-	-	Remove in this Application
20544	Corymbia citriodora	Spotted Gum	325		325	20	12	3.9	2.1	Regular	-	-	-	-	-	Typical	-	-	-	-	Typical	-	-	-	-	-	-	Remove in this Application
20545	Eucalyptus crebra	Narrow-leaved Ironbark	255		255	16	8	3.1	1.9	Regular	-	-	-	-	-	Typical	-	-	-	-	Typical	-	-	-	-	-	-	Remove in this Application
20546	Eucalyptus crebra	Narrow-leaved Ironbark	205		205	15	6	2.5	1.7	Regular	-	-	-	-	-	Typical	-	-	-	-	Typical	-	-	-	-	-	-	Remove in this Application
20547	Eucalyptus crebra	Narrow-leaved Ironbark	165		165	14	5	2.0	1.6	Regular	-	-	-	-	-	Typical	-	-	-	-	Typical	-	-	-	-	-	-	Remove in this Application
20548	Corymbia intermedia	Pink Bloodwood	145		145	9	2	2.0	1.5	Regular	-	-	-	-	-	Typical	-	-	-	-	Typical	-	-	-	-	-	-	Remove in this Application
20549	Acacia disarrima	Hickory Wattle	175		175	9	8	2.1	1.6	Regular	-	-	-	-	-	Typical	-	-	-	-	Typical	-	-	-	-	-	-	Remove in this Application
20550	Eucalyptus crebra	Narrow-leaved Ironbark	240		240	20	9	2.9	1.8	Regular	-	-	-	-	-	Typical	-	-	-	-	Typical	Old	-	-	-	-	-	Remove in this Application

Everleigh Precinct 8 and
10 VCFMP Tree Schedule Extract 2022.04.14 (B)

ID	Botanical Name	Common Name	DBH (mm)	DBH (Additional) (mm)	DBH (Total) (mm)	Height (m)	Spread (m)	TPZ (m)	SRZ (m)	Canopy	Spreading	Thinning	Die back	Epicormic	Lopped	Canopy health	Leaning	Vines	Trunk damage	Fire damage	Trunk health	Scats	Scratches	Hollows	Nest	Termites	Habitat	Retention
20551	Eucalyptus crebra	Narrow-leaved Ironbark	275		275	20	11	3.3	1.9	Regular	-	-	-	-	-	Typical	-	-	-	-	Typical	Old	-	-	-	-	-	Remove in this Application
20552	Corymbia citriodora	Spotted Gum	250	180	308	20	9	3.7	2.0	Regular	-	-	Die-back	-	-	Poor	-	-	-	-	Typical	-	-	-	-	-	-	Remove in this Application
20553	Eucalyptus crebra	Narrow-leaved Ironbark	210		210	18	7	2.5	1.7	Regular	-	-	-	-	-	Typical	-	-	-	-	Typical	Old	-	-	-	-	-	Remove in this Application
20554	Eucalyptus crebra	Narrow-leaved Ironbark	220		220	17	7	2.6	1.8	Regular	-	-	-	-	-	Typical	-	-	-	-	Typical	Old	-	-	-	Termite nest	-	Remove in this Application
20555	Corymbia citriodora	Spotted Gum	450		450	22	12	5.4	2.4	Regular	-	-	-	-	-	Typical	-	-	-	-	Typical	-	-	-	-	-	-	Remove in this Application
20556	Corymbia citriodora	Spotted Gum	175		175	14	5	2.1	1.6	Regular	-	-	-	-	-	Typical	-	-	-	-	Typical	-	-	-	-	-	-	Remove in this Application
20557	Eucalyptus crebra	Narrow-leaved Ironbark	290		290	18	9	3.5	2.0	Regular	-	-	-	-	-	Typical	-	-	-	-	Typical	-	-	-	-	-	-	Remove in this Application
20558	Corymbia citriodora	Spotted Gum	190		190	16	8	2.3	1.6	Regular	-	-	-	-	-	Typical	-	-	-	-	Typical	-	-	-	-	-	-	Remove in this Application
20559	Eucalyptus crebra	Narrow-leaved Ironbark	210	130	247	17	8	3.0	1.8	Regular	-	-	-	-	-	Typical	-	-	-	-	Typical	-	-	-	-	-	-	Remove in this Application
20560	Eucalyptus tereticornis	Forest Red Gum	235	235	332	20	11	4.0	2.1	Regular	-	-	Die-back	-	-	Poor	-	-	-	-	Typical	-	-	-	-	-	-	Remove in this Application
20561	Eucalyptus crebra	Narrow-leaved Ironbark	300		300	21	12	3.6	2.0	Regular	-	-	-	-	-	Typical	-	-	-	-	Typical	-	-	-	-	Termite nest	-	Remove in this Application
20562	Eucalyptus crebra	Narrow-leaved Ironbark	180		180	18	8	2.2	1.6	Regular	-	-	-	-	-	Typical	-	-	-	-	Typical	-	-	-	-	-	-	Remove in this Application
20563	Eucalyptus crebra	Narrow-leaved Ironbark	290		290	21	12	3.5	2.0	Regular	-	-	-	-	-	Typical	-	-	-	-	Typical	-	-	-	-	-	-	Remove in this Application
20564	Eucalyptus crebra	Narrow-leaved Ironbark	290		290	20	11	3.5	2.0	Regular	-	-	-	-	-	Typical	-	-	-	-	Typical	-	-	-	-	-	-	Remove in this Application
20565	Corymbia citriodora	Spotted Gum	140		140	16	5	2.0	1.4	Regular	-	-	-	-	-	Typical	-	-	-	-	Typical	-	-	-	-	-	-	Remove in this Application
20566	Corymbia intermedia	Pink Bloodwood	260		260	19	8	3.1	1.9	Regular	-	-	Die-back	Epicormic	-	Poor	-	-	-	-	Typical	-	-	-	-	-	-	Remove in this Application
20567	Corymbia tessellaris	Moreton Bay Ash	170		170	14	5	2.0	1.6	Regular	-	-	-	-	-	Typical	-	-	-	-	Typical	-	-	-	-	-	-	Remove in this Application
20568	Eucalyptus tereticornis	Forest Red Gum	355		355	21	12	4.3	2.1	Regular	-	-	-	-	-	Typical	-	-	-	-	Typical	-	-	-	-	-	-	Remove in this Application
20569	Corymbia citriodora	Spotted Gum	285		285	18	9	3.4	2.0	Regular	-	-	-	Epicormic	-	Typical	-	-	-	-	Typical	-	-	-	-	-	-	Remove in this Application
20570	Eucalyptus crebra	Narrow-leaved Ironbark	205		205	15	8	2.5	1.7	Regular	-	-	-	-	-	Typical	-	-	-	-	Typical	-	-	-	-	-	-	Remove in this Application
20571	Eucalyptus tereticornis	Forest Red Gum	350		350	20	11	4.2	2.1	Regular	-	-	-	-	-	Typical	-	-	-	-	Typical	-	-	-	-	-	-	Remove in this Application
20572	Corymbia intermedia	Pink Bloodwood	220	215	308	16	9	3.7	2.0	Regular	-	-	-	-	-	Typical	-	-	-	-	Typical	-	-	-	-	Termite nest	-	Remove in this Application
20573	Eucalyptus tereticornis	Forest Red Gum	330		330	17	8	4.0	2.1	Regular	-	-	-	-	-	Typical	-	-	-	-	Typical	Old	-	-	-	-	-	Remove in this Application
20574	Corymbia citriodora	Spotted Gum	100		100	10	2	2.0	1.3	Regular	-	-	-	-	-	Typical	-	-	-	-	Typical	-	-	-	-	-	-	Remove in this Application
20575	Corymbia intermedia	Pink Bloodwood	265		265	18	9	3.2	1.9	Regular	-	-	-	-	-	Typical	-	-	-	-	Typical	-	-	-	-	-	-	Remove in this Application
20576	Corymbia intermedia	Pink Bloodwood	185		185	16	7	2.2	1.6	Regular	-	-	-	-	-	Typical	-	-	-	-	Typical	-	-	-	-	-	-	Remove in this Application
20577	Corymbia intermedia	Pink Bloodwood	295		295	17	9	3.5	2.0	Regular	-	-	-	-	-	Typical	-	-	-	-	Typical	-	-	-	-	-	-	Remove in this Application
20578	Corymbia intermedia	Pink Bloodwood	195		195	15	7	2.3	1.7	Regular	-	-	-	-	-	Typical	-	-	-	-	Typical	-	-	-	-	-	-	Remove in this Application
20579	Corymbia intermedia	Pink Bloodwood	315		315	17	8	3.8	2.0	Regular	-	-	-	-	-	Typical	-	-	-	-	Typical	-	-	-	-	Termite nest	-	Remove in this Application
20580	Corymbia citriodora	Spotted Gum	115		115	16	3	2.0	1.3	Regular	-	-	-	-	-	Typical	-	-	-	-	Typical	-	-	-	-	-	-	Remove in this Application
20581	Corymbia citriodora	Spotted Gum	120		120	12	3	2.0	1.4	Regular	-	-	-	-	-	Typical	-	-	-	-	Typical	-	-	-	-	-	-	Remove in this Application
20582	Corymbia citriodora	Spotted Gum	130		130	15	3	2.0	1.4	Regular	-	-	-	-	-	Typical	-	-	-	-	Typical	Old	-	-	-	-	-	Remove in this Application
20583	Corymbia intermedia	Pink Bloodwood	170		170	12	4	2.0	1.6	Regular	-	-	-	-	-	Typical	-	-	-	-	Typical	-	-	-	-	-	-	Remove in this Application
20584	Corymbia intermedia	Pink Bloodwood	155		155	12	5	2.0	1.5	Regular	-	-	-	-	-	Typical	-	-	-	-	Typical	-	-	-	-	Termite nest	-	Remove in this Application
20585	Allocasuarina littoralis	Black She-oak	200		200	12	5	2.4	1.7	Regular	-	-	Die-back	-	-	Poor	-	-	-	-	Typical	-	-	-	-	-	-	Remove in this Application
20586	Corymbia citriodora	Spotted Gum	105		105	8	2	2.0	1.3	Regular	-	-	-	-	-	Typical	-	-	-	-	Typical	-	-	-	-	-	-	Remove in this Application
20587	Eucalyptus tereticornis	Forest Red Gum	295	275	403	17	7	4.8	2.3	Regular	-	-	-	-	-	Typical	-	-	-	-	Typical	-	-	-	-	-	-	Remove in this Application
20588	Corymbia intermedia	Pink Bloodwood	320		320	20	11	3.8	2.1	Regular	-	-	-	-	-	Typical	-	-	-	-	Typical	-	-	-	-	-	-	Remove in this Application
20589	Eucalyptus tereticornis	Forest Red Gum	420		420	22	12	5.0	2.3	Regular	-	-	-	-	-	Typical	-	-	-	-	Typical	Old	-	-	-	-	-	Remove in this Application
20590	Melaleuca quinquenervia	Broad-leaved Paperbark	130		130	12	3	2.0	1.4	Regular	-	-	-	-	-	Typical	-	-	-	-	Typical	-	-	-	-	-	-	Remove in this Application
20591	Corymbia tessellaris	Moreton Bay Ash	115		115	8	2	2.0	1.3	Regular	-	-	-	-	-	Typical	-	-	-	-	Typical	-	-	-	-	-	-	Remove in this Application
20592	Corymbia tessellaris	Moreton Bay Ash	120	65	136	12	3	2.0	1.4	Regular	-	-	-	-	-	Typical	-	-	-	-	Typical	-	-	-	-	-	-	Remove in this Application
20593	Allocasuarina littoralis	Black She-oak	150		150	8	3	2.0	1.5	Regular	-	-	-	-	-	Typical	-	-	-	-	Typical	-	-	-	-	-	-	Remove in this Application
20594	Allocasuarina littoralis	Black She-oak	150		150	6	4	2.0	1.5	Regular	-	-	-	-	-	Typical	-	-	-	-	Typical	-	-	-	-	-	-	Remove in this Application
20595	Allocasuarina littoralis	Black She-oak	175		175	8	4	2.1	1.6	Regular	-	-	-	-	-	Typical	-	-	-	-	Typical	-	-	-	-	-	-	Remove in this Application
20596	Allocasuarina littoralis	Black She-oak	220		220	9	5	2.6	1.8	Regular	-	-	-	-	-	Typical	-	-	-	-	Typical	-	-	-	-	-	-	Remove in this Application
20597	Acacia disparrima	Hickory Wattle	165		165	8	5	2.0	1.6	Regular	-	-	-	-	-	Typical	-	-	-	-	Typical	-	-	-	-	-	-	Remove in this Application
20598	Corymbia intermedia	Pink Bloodwood	100		100	9	2	2.0	1.3	Regular	-	-	-	-	-	Typical	-	-	-	-	Typical	-	-	-	-	-	-	Remove in this Application
20599	Corymbia intermedia	Pink Bloodwood	130		130	14	5	2.0	1.4	Regular	-	-	-	-	-	Typical	-	-	-	-	Typical	-	-	-	-	-	-	Remove in this Application
20600	Corymbia citriodora	Spotted Gum	220		220	17	7	2.6	1.8	Regular	-	-	-	-	-	Typical	-	-	-	-	Typical	-	-	-	-	-	-	Remove in this Application
20601	Allocasuarina littoralis	Black She-oak	155		155	10	4	2.0	1.5	Regular	-	-	-	-	-	Typical	-	-	-	-	Typical	-	-	-	-	-	-	Remove in this Application
20602	Allocasuarina littoralis	Black She-oak	175	110, 175	271	10	8	3.2	1.9	Regular	-	-	-	-	-	Typical	-	-	-	-	Typical	-	-	-	-	-	-	Remove in this Application
20603	Melaleuca quinquenervia	Broad-leaved Paperbark	130		130	11	2	2.0	1.4	Regular	-	-	-	-	-	Typical	-	-	-	-	Typical	-	-	-	-	-	-	Remove in this Application
20604	Melaleuca quinquenervia	Broad-leaved Paperbark	120		120	9	3	2.0	1.4	Regular	-	-	-	-	-	Typical	-	-	-	-	Typical	-	-	-	-	-	-	Remove in this Application
20605	Melaleuca quinquenervia	Broad-leaved Paperbark	125		125	10	2	2.0	1.4	Regular	-	-	-	-	-	Typical	-	-	-	-	Typical	-	-	-	-	-	-	Remove in this Application
20606	Allocasuarina littoralis	Black She-oak	130		130	9	4	2.0	1.4	Regular	-	-	-	-	-	Typical	-	-	-	-	Typical	-	-	-	-	-	-	Remove in this Application
20607	Lophostemon suaveolens	Swamp Box	105		105	9	2	2.0	1.3	Regular	-	-	-	-	-	Typical	-	-	-	-	Typical	-	-	-	-	-	-	Remove in this Application
20608	Melaleuca quinquenervia	Broad-leaved Paperbark	185		185	14	4	2.2	1.6	Regular	-	-	-	-	-	Typical	-	-	-	-	Typical	-	-	-	-	-	-	Remove in this Application
20609	Melaleuca quinquenervia	Broad-leaved Paperbark	100		100	9	2	2.0	1.3	Regular	-	-	-	-	-	Typical	-	-	-	-	Typical	-	-	-	-	-	-	Remove in this Application

Everleigh Precinct 8 and
10 VCFMP Tree Schedule Extract 2022.04.14 (B)

ID	Botanical Name	Common Name	DBH (mm)	DBH (Additional) (mm)	DBH (Total) (mm)	Height (m)	Spread (m)	TPZ (m)	SRZ (m)	Canopy	Spreading	Thinning	Die back	Epicormic	Lopped	Canopy health	Leaning	Vines	Trunk damage	Fire damage	Trunk health	Scats	Scratches	Hollows	Nest	Termites	Habitat	Retention
20610	Corymbia tessellaris	Moreton Bay Ash	140		140	12	4	2.0	1.4	Regular	-	-	-	-	-	Typical	-	-	-	-	Typical	-	-	-	-	-	-	Remove in this Application
20611	Allocasuarina littoralis	Black She-oak	150		150	10	5	2.0	1.5	Regular	-	-	-	-	-	Typical	-	-	-	-	Typical	-	-	-	-	-	-	Remove in this Application
20612	Melaleuca quinquenervia	Broad-leaved Paperbark	220	205	301	15	8	3.6	2.0	Regular	-	-	-	-	-	Typical	-	-	-	-	Typical	-	-	-	-	-	-	Remove in this Application
20613	Melaleuca quinquenervia	Broad-leaved Paperbark	210		210	14	6	2.5	1.7	Regular	-	-	-	-	-	Typical	-	-	-	-	Typical	-	-	-	-	-	-	Remove in this Application
20614	Melaleuca quinquenervia	Broad-leaved Paperbark	105	85	135	11	2	2.0	1.4	Regular	-	-	-	-	-	Typical	-	-	-	-	Typical	-	-	-	-	-	-	Remove in this Application
20615	Melaleuca quinquenervia	Broad-leaved Paperbark	145		145	12	5	2.0	1.5	Regular	-	-	-	-	-	Typical	-	Native	-	-	Typical	-	-	-	-	-	-	Remove in this Application
20616	Melaleuca quinquenervia	Broad-leaved Paperbark	120		120	12	2	2.0	1.4	Regular	-	-	-	-	-	Typical	-	-	-	-	Typical	-	-	-	-	-	-	Remove in this Application
20617	Eucalyptus tereticornis	Forest Red Gum	500		500	23	12	6.0	2.5	Regular	-	-	-	-	-	Typical	-	-	-	-	Typical	-	-	-	-	-	-	Remove in this Application
20618	Eucalyptus tereticornis	Forest Red Gum	420	405	583	23	14	7.0	2.6	Regular	-	-	-	-	-	Typical	-	-	-	-	Typical	-	-	-	-	-	-	Remove in this Application
20619	Lophostemon suaveolens	Swamp Box	115		115	8	4	2.0	1.3	Regular	-	-	-	-	-	Typical	-	-	-	-	Typical	-	-	-	-	-	-	Remove in this Application
20620	Lophostemon suaveolens	Swamp Box	115		115	7	3	2.0	1.3	Regular	-	-	-	-	-	Typical	-	-	-	-	Typical	-	-	-	-	-	-	Remove in this Application
20621	Lophostemon suaveolens	Swamp Box	100		100	6	2	2.0	1.3	Regular	-	-	-	-	-	Typical	-	-	-	-	Typical	-	-	-	-	-	-	Remove in this Application
20622	Lophostemon suaveolens	Swamp Box	145		145	12	5	2.0	1.5	Regular	-	-	-	-	-	Typical	-	-	-	-	Typical	-	-	-	-	-	-	Remove in this Application
20623	Lophostemon suaveolens	Swamp Box	145		145	12	5	2.0	1.5	Regular	-	-	-	-	-	Typical	-	-	-	-	Typical	-	-	-	-	-	-	Remove in this Application
20624	Eucalyptus tereticornis	Forest Red Gum	250		250	16	6	3.0	1.8	Regular	-	-	-	-	-	Typical	-	-	-	-	Typical	-	-	-	-	-	-	Remove in this Application
20625	Allocasuarina littoralis	Black She-oak	170		170	12	6	2.0	1.6	Regular	-	-	-	-	-	Typical	-	-	-	-	Typical	-	-	-	-	-	-	Remove in this Application
20626	Melaleuca quinquenervia	Broad-leaved Paperbark	280	120	305	16	7	3.7	2.0	Regular	-	-	Die-back	-	-	Poor	-	-	-	-	Typical	-	-	-	-	-	-	Remove in this Application
20627	Lophostemon suaveolens	Swamp Box	185		185	16	8	2.2	1.6	Regular	-	-	-	-	-	Typical	-	-	-	-	Typical	-	-	-	-	-	-	Remove in this Application
20628	Eucalyptus tereticornis	Forest Red Gum	245	270, 160, 210	450	18	12	5.4	2.4	Regular	-	-	-	-	-	Typical	-	-	-	-	Typical	-	-	-	-	-	-	Remove in this Application
20629	Allocasuarina littoralis	Black She-oak	180		180	14	6	2.2	1.6	Regular	-	-	-	-	-	Typical	-	-	-	-	Typical	-	-	-	-	-	-	Remove in this Application
20630	Lophostemon suaveolens	Swamp Box	155		155	14	5	2.0	1.5	Regular	-	-	-	-	-	Typical	-	-	-	-	Typical	-	-	-	-	-	-	Remove in this Application
20631	Melaleuca quinquenervia	Broad-leaved Paperbark	190	120, 145	267	14	6	3.2	1.9	Regular	-	-	-	-	-	Typical	-	-	-	-	Typical	-	-	-	-	-	-	Remove in this Application
20632	Lophostemon suaveolens	Swamp Box	110		110	9	4	2.0	1.3	Regular	-	-	-	-	-	Typical	-	-	-	-	Typical	-	-	-	-	-	-	Remove in this Application
20633	Eucalyptus tereticornis	Forest Red Gum	285		285	20	9	3.4	2.0	Regular	-	-	-	-	-	Typical	-	-	-	-	Typical	-	-	-	-	-	-	Remove in this Application
20634	Eucalyptus tereticornis	Forest Red Gum	265		265	18	7	3.2	1.9	Regular	-	-	-	-	-	Typical	-	-	-	-	Typical	-	-	-	-	-	-	Remove in this Application
20635	Corymbia citriodora	Spotted Gum	120		120	12	2	2.0	1.4	Regular	-	-	-	-	-	Typical	-	-	-	-	Typical	-	-	-	-	-	-	Remove in this Application
20636	Allocasuarina littoralis	Black She-oak	150		150	14	6	2.0	1.5	Regular	-	-	-	-	-	Typical	-	-	-	-	Typical	-	-	-	-	-	-	Remove in this Application
20637	Corymbia citriodora	Spotted Gum	185		185	18	9	2.2	1.6	Regular	-	-	-	-	-	Typical	-	-	-	-	Typical	-	-	-	-	-	-	Remove in this Application
20638	Eucalyptus tereticornis	Forest Red Gum	280		280	18	8	3.4	1.9	Regular	-	-	-	-	-	Typical	-	-	-	-	Typical	-	-	-	-	-	-	Remove in this Application
20639	Eucalyptus tereticornis	Forest Red Gum	235		235	19	9	2.8	1.8	Regular	-	-	-	-	-	Typical	-	-	-	-	Typical	-	-	-	-	-	-	Remove in this Application
20640	Allocasuarina littoralis	Black She-oak	185		185	14	5	2.2	1.6	Regular	-	-	-	-	-	Typical	-	-	-	-	Typical	-	-	-	-	-	-	Remove in this Application
20641	Allocasuarina littoralis	Black She-oak	265		265	15	9	3.2	1.9	Regular	-	-	Die-back	-	-	Poor	-	-	-	-	Typical	-	-	-	-	-	-	Remove in this Application
20642	Eucalyptus tereticornis	Forest Red Gum	180		180	15	6	2.2	1.6	Regular	-	-	-	-	-	Typical	-	-	-	-	Typical	-	-	-	-	-	-	Remove in this Application
20643	Allocasuarina littoralis	Black She-oak	225		225	15	8	2.7	1.8	Regular	-	-	-	-	-	Typical	-	-	-	-	Typical	-	-	-	-	-	-	Remove in this Application
20644	Allocasuarina littoralis	Black She-oak	225		225	16	8	2.7	1.8	Regular	-	-	-	-	-	Typical	-	-	-	-	Typical	-	-	-	-	-	-	Remove in this Application
20645	Eucalyptus tereticornis	Forest Red Gum	230		230	16	8	2.8	1.8	Regular	-	-	-	-	-	Typical	-	-	-	-	Typical	-	-	-	-	-	-	Remove in this Application
20646	Melaleuca quinquenervia	Broad-leaved Paperbark	125		125	12	4	2.0	1.4	Regular	-	-	-	-	-	Typical	-	-	-	-	Typical	-	-	-	-	-	-	Remove in this Application
20647	Allocasuarina littoralis	Black She-oak	160		160	12	4	2.0	1.5	Regular	-	-	-	-	-	Typical	-	-	-	-	Typical	-	-	-	-	-	-	Remove in this Application
20648	Allocasuarina littoralis	Black She-oak	170		170	12	8	2.0	1.6	Regular	-	-	-	-	-	Typical	-	-	-	-	Typical	-	-	-	-	-	-	Remove in this Application
20649	Lophostemon suaveolens	Swamp Box	145	105	179	12	5	2.1	1.6	Regular	-	-	-	-	-	Typical	-	-	-	-	Typical	-	-	-	-	-	-	Remove in this Application
20650	Lophostemon suaveolens	Swamp Box	120		120	8	3	2.0	1.4	Regular	-	-	-	-	-	Typical	-	-	-	-	Typical	-	-	-	-	-	-	Remove in this Application
20651	Eucalyptus crebra	Narrow-leaved Ironbark	135		135	11	4	2.0	1.4	Regular	-	-	-	-	-	Typical	-	-	-	-	Typical	-	-	-	-	-	-	Remove in this Application
20652	Allocasuarina littoralis	Black She-oak	160		160	15	6	2.0	1.5	Regular	-	-	-	-	-	Typical	-	-	-	-	Typical	-	-	-	-	-	-	Remove in this Application
20653	Lophostemon suaveolens	Swamp Box	100		100	5	3	2.0	1.3	Regular	-	-	-	-	-	Typical	-	-	-	-	Typical	-	-	-	-	-	-	Remove in this Application
20654	Corymbia citriodora	Spotted Gum	280	175	330	20	9	4.0	2.1	Regular	-	-	-	-	-	Typical	-	-	-	-	Typical	-	-	-	-	-	-	Remove in this Application
20655	Eucalyptus crebra	Narrow-leaved Ironbark	110		110	15	5	2.0	1.3	Regular	-	-	-	-	-	Typical	-	-	-	-	Typical	-	-	-	-	-	-	Remove in this Application
20656	Allocasuarina littoralis	Black She-oak	185		185	15	6	2.2	1.6	Regular	-	-	-	-	-	Typical	-	-	-	-	Typical	-	-	-	-	-	-	Remove in this Application
20657	Lophostemon suaveolens	Swamp Box	135		135	11	3	2.0	1.4	Regular	-	-	-	-	-	Typical	-	-	-	-	Typical	-	-	-	-	-	-	Remove in this Application
20658	Lophostemon suaveolens	Swamp Box	130		130	10	3	2.0	1.4	Regular	-	-	-	-	-	Typical	-	-	-	-	Typical	-	-	-	-	-	-	Remove in this Application
20659	Corymbia citriodora	Spotted Gum	115		115	16	4	2.0	1.3	Regular	-	-	-	-	-	Typical	-	-	-	-	Typical	-	-	-	-	-	-	Remove in this Application
20660	Allocasuarina littoralis	Black She-oak	165		165	12	4	2.0	1.6	Regular	-	-	-	-	-	Typical	-	Native	-	-	Typical	-	-	-	-	-	-	Remove in this Application
20661	Allocasuarina littoralis	Black She-oak	175		175	12	5	2.1	1.6	Regular	-	-	-	-	-	Typical	-	-	-	-	Typical	-	-	-	-	-	-	Remove in this Application
20662	Corymbia citriodora	Spotted Gum	160		160	16	7	2.0	1.5	Regular	-	-	-	-	-	Typical	-	-	-	-	Typical	-	-	-	-	-	-	Remove in this Application
20663	Allocasuarina littoralis	Black She-oak	150		150	6	3	2.0	1.5	Regular	-	-	-	-	-	Typical	-	-	-	-	Typical	-	-	-	-	-	-	Remove in this Application
20664	Allocasuarina littoralis	Black She-oak	155		155	14	6	2.0	1.5	Regular	-	-	-	-	-	Typical	-	-	-	-	Typical	-	-	-	-	-	-	Remove in this Application
20665	Allocasuarina littoralis	Black She-oak	170		170	14	6	2.0	1.6	Regular	-	-	-	-	-	Typical	-	-	-	-	Typical	-	-	-	-	-	-	Remove in this Application
20666	Allocasuarina littoralis	Black She-oak	160		160	12	5	2.0	1.5	Regular	-	-	-	-	-	Typical	-	-	-	-	Typical	-	-	-	-	-	-	Remove in this Application
20667	Allocasuarina littoralis	Black She-oak	160		160	12	7	2.0	1.5	Regular	-	-	-	-	-	Typical	-	-	-	-	Typical	-	-	-	-	-	-	Remove in this Application
20668	Allocasuarina littoralis	Black She-oak	185		185	15	6	2.2	1.6	Regular	-	-	-	-	-	Typical	-	-	-	-	Typical	-	-	-	-	-	-	Remove in this Application

Everleigh Precinct 8 and
10 VCFMP Tree Schedule Extract 2022.04.14 (B)

ID	Botanical Name	Common Name	DBH (mm)	DBH (Additional) (mm)	DBH (Total) (mm)	Height (m)	Spread (m)	TPZ (m)	SRZ (m)	Canopy	Spreading	Thinning	Die back	Epicormic	Lopped	Canopy health	Leaning	Vines	Trunk damage	Fire damage	Trunk health	Scats	Scratches	Hollows	Nest	Termites	Habitat	Retention
20669	Eucalyptus tereticornis	Forest Red Gum	435		435	20	12	5.2	2.3	Regular	-	-	-	-	-	Typical	-	-	-	-	Typical	-	-	-	-	-	-	Remove in this Application
20670	Acacia disparrima	Hickory Wattle	205		205	12	6	2.5	1.7	Regular	-	-	-	-	-	Typical	-	-	-	-	Typical	-	-	-	-	-	-	Remove in this Application
20671	Acacia disparrima	Hickory Wattle	185	135	229	11	7	2.7	1.8	Regular	-	-	-	-	-	Typical	-	-	-	-	Typical	-	-	-	-	-	-	Remove in this Application
20672	Eucalyptus crebra	Narrow-leaved Ironbark	240		240	16	7	2.9	1.8	Regular	-	-	-	-	-	Typical	-	-	-	-	Typical	-	-	-	-	-	-	Remove in this Application
20673	Corymbia citriodora	Spotted Gum	190		190	15	6	2.3	1.6	Regular	-	-	-	-	-	Typical	-	-	-	-	Typical	-	-	-	-	-	-	Remove in this Application
20674	Corymbia citriodora	Spotted Gum	150		150	15	5	2.0	1.5	Regular	-	-	-	-	-	Typical	-	-	-	-	Typical	-	-	-	-	-	-	Remove in this Application
20675	Corymbia citriodora	Spotted Gum	140		140	15	4	2.0	1.4	Regular	-	-	-	-	-	Typical	-	-	-	-	Typical	-	-	-	-	-	-	Remove in this Application
20676	Eucalyptus tereticornis	Forest Red Gum	275		275	21	12	3.3	1.9	Regular	-	-	-	-	-	Typical	-	-	-	-	Typical	-	-	-	-	-	-	Remove in this Application
20677	Allocasuarina littoralis	Black She-oak	155		155	14	5	2.0	1.5	Regular	-	-	-	-	-	Typical	-	-	-	-	Typical	-	-	-	-	-	-	Remove in this Application
20678	Allocasuarina littoralis	Black She-oak	155		155	12	5	2.0	1.5	Regular	-	-	-	-	-	Typical	-	-	-	-	Typical	-	-	-	-	-	-	Remove in this Application
20679	Eucalyptus tereticornis	Forest Red Gum	155		155	12	4	2.0	1.5	Regular	-	-	Die-back	Epicormic	-	Poor	-	-	-	-	Typical	-	-	-	-	-	-	Remove in this Application
20680	Eucalyptus tereticornis	Forest Red Gum	185		185	16	6	2.2	1.6	Regular	-	-	-	-	-	Typical	-	-	-	-	Typical	-	-	-	-	-	-	Remove in this Application
20681	Eucalyptus crebra	Narrow-leaved Ironbark	170		170	14	6	2.0	1.6	Regular	-	-	-	-	-	Typical	-	Native	-	-	Typical	-	-	-	-	-	-	Remove in this Application
20682	Acacia disparrima	Hickory Wattle	170		170	12	5	2.0	1.6	Regular	-	-	-	-	-	Typical	-	-	-	-	Typical	-	-	-	-	-	-	Remove in this Application
20683	Eucalyptus crebra	Narrow-leaved Ironbark	350		350	24	14	4.2	2.1	Regular	-	-	-	-	-	Typical	-	-	-	-	Typical	-	-	-	-	Termite nest	-	Remove in this Application
20684	Eucalyptus crebra	Narrow-leaved Ironbark	245		245	18	8	2.9	1.8	Regular	-	-	-	-	-	Typical	-	-	-	-	Typical	-	-	-	-	-	-	Remove in this Application
20685	Eucalyptus crebra	Narrow-leaved Ironbark	115	105	156	14	5	2.0	1.5	Regular	-	-	-	-	-	Typical	-	-	-	-	Typical	-	-	-	-	-	-	Remove in this Application
20686	Eucalyptus crebra	Narrow-leaved Ironbark	180		180	15	6	2.2	1.6	Regular	-	-	-	-	-	Typical	-	-	-	-	Typical	-	-	-	-	-	-	Remove in this Application
20687	Eucalyptus tereticornis	Forest Red Gum	265		265	18	8	3.2	1.9	Regular	-	-	-	-	-	Typical	-	-	-	-	Typical	-	-	-	-	-	-	Remove in this Application
20688	Eucalyptus tereticornis	Forest Red Gum	290		290	19	10	3.5	2.0	Regular	-	-	-	-	-	Typical	-	-	-	-	Typical	-	-	-	-	-	-	Remove in this Application
20689	Eucalyptus tereticornis	Forest Red Gum	220		220	18	9	2.6	1.8	Regular	-	-	-	-	-	Typical	-	-	-	-	Typical	-	-	-	-	-	-	Remove in this Application
20690	Corymbia citriodora	Spotted Gum	125		125	14	6	2.0	1.4	Regular	-	-	-	-	-	Typical	-	-	-	-	Typical	-	-	-	-	-	-	Remove in this Application
20691	Corymbia citriodora	Spotted Gum	120		120	14	4	2.0	1.4	Regular	-	-	-	-	-	Typical	-	-	-	-	Typical	-	-	-	-	-	-	Remove in this Application
20692	Allocasuarina littoralis	Black She-oak	150		150	11	5	2.0	1.5	Regular	-	-	-	-	-	Typical	-	-	-	-	Typical	-	-	-	-	-	-	Remove in this Application
20693	Eucalyptus tereticornis	Forest Red Gum	240		240	18	8	2.9	1.8	Regular	-	-	-	-	-	Typical	-	-	-	-	Typical	-	-	-	-	-	-	Remove in this Application
20694	Eucalyptus crebra	Narrow-leaved Ironbark	190		190	15	6	2.3	1.6	Regular	-	-	-	-	-	Typical	-	-	-	-	Typical	-	-	-	-	-	-	Remove in this Application
20695	Eucalyptus crebra	Narrow-leaved Ironbark	340	215	402	23	12	4.8	2.3	Regular	-	-	-	-	-	Typical	-	-	-	-	Typical	-	-	-	-	-	-	Remove in this Application
20696	Eucalyptus crebra	Narrow-leaved Ironbark	230		230	19	9	2.8	1.8	Regular	-	-	-	-	-	Typical	-	-	-	-	Typical	-	-	-	-	-	-	Remove in this Application
20697	Eucalyptus crebra	Narrow-leaved Ironbark	300		300	23	12	3.6	2.0	Regular	-	-	-	-	-	Typical	-	-	-	-	Typical	-	-	-	-	-	-	Remove in this Application
20704	Corymbia citriodora	Spotted Gum	130		130	12	2	2.0	1.4	Regular	-	-	-	-	-	Typical	-	-	-	-	Typical	-	-	-	-	-	-	Retain in this Application
20705	Corymbia citriodora	Spotted Gum	130		130	14	2	2.0	1.4	Regular	-	-	-	-	-	Typical	-	-	-	-	Typical	-	-	-	-	-	-	Retain in this Application
20706	Allocasuarina littoralis	Black She-oak	200		200	13	5	2.4	1.7	Regular	-	-	-	-	-	Typical	-	-	-	-	Typical	-	-	-	-	-	-	Remove in this Application
20707	Allocasuarina littoralis	Black She-oak	160		160	14	4	2.0	1.5	Regular	-	-	-	-	-	Typical	-	-	-	-	Typical	-	-	-	-	-	-	Remove in this Application
20708	Corymbia citriodora	Spotted Gum	130		130	6	5	2.0	1.4	Regular	-	-	-	-	-	Typical	Major	-	-	-	Typical	-	-	-	-	-	-	Remove in this Application
20709	Corymbia citriodora	Spotted Gum	100		100	12	2	2.0	1.3	Regular	-	-	-	-	-	Typical	-	-	-	-	Typical	-	-	-	-	-	-	Retain in this Application
20710	Corymbia citriodora	Spotted Gum	310		310	17	6	3.7	2.0	Regular	-	-	-	-	-	Typical	-	-	-	-	Typical	-	-	-	-	-	-	Retain in this Application
20711	Corymbia tessellaris	Moreton Bay Ash	120		120	11	3	2.0	1.4	Regular	-	-	-	-	-	Typical	-	-	-	-	Typical	-	-	-	-	-	-	Retain in this Application
20712	Corymbia citriodora	Spotted Gum	100		100	10	2	2.0	1.3	Regular	-	-	-	-	-	Typical	-	-	-	-	Typical	-	-	-	-	-	-	Retain in this Application
20713	Corymbia citriodora	Spotted Gum	110		110	14	2	2.0	1.3	Regular	-	-	-	-	-	Typical	-	-	-	-	Typical	-	-	-	-	-	-	Remove in this Application
20714	Corymbia citriodora	Spotted Gum	120		120	13	3	2.0	1.4	Regular	-	-	-	-	-	Typical	-	-	-	-	Typical	-	-	-	-	-	-	Remove in this Application
20715	Eucalyptus crebra	Narrow-leaved Ironbark	240		240	23	7	2.9	1.8	Regular	-	-	-	-	-	Typical	-	-	-	-	Typical	-	-	-	-	-	-	Remove in this Application
20716	Corymbia citriodora	Spotted Gum	190		190	13	3	2.3	1.6	Regular	-	-	-	-	-	Typical	-	-	-	-	Typical	-	-	-	-	-	-	Remove in this Application
20717	Allocasuarina littoralis	Black She-oak	250		250	14	6	3.0	1.8	Regular	-	-	-	-	-	Typical	-	-	Trunk Dmg.	-	Typical	-	-	-	-	-	-	Remove in this Application
20718	Corymbia citriodora	Spotted Gum	130		130	16	3	2.0	1.4	Regular	-	-	-	-	-	Typical	-	-	-	-	Typical	-	-	-	-	-	-	Remove in this Application
20719	Eucalyptus crebra	Narrow-leaved Ironbark	460		460	26	9	5.5	2.4	Regular	-	-	-	-	-	Typical	-	-	-	-	Typical	-	-	-	-	-	-	Remove in this Application
20720	Allocasuarina littoralis	Black She-oak	170		170	16	5	2.0	1.6	Regular	-	-	-	-	-	Typical	-	-	-	-	Typical	-	-	-	-	-	-	Remove in this Application
20721	Corymbia tessellaris	Moreton Bay Ash	270		270	17	5	3.2	1.9	Regular	-	-	-	-	-	Typical	-	-	-	-	Typical	-	-	-	-	-	-	Remove in this Application
20722	Allocasuarina littoralis	Black She-oak	170		170	14	3	2.0	1.6	Regular	-	-	-	-	-	Typical	-	-	-	-	Typical	-	-	-	-	-	-	Remove in this Application
20723	Corymbia citriodora	Spotted Gum	120		120	14	2	2.0	1.4	Regular	-	-	-	-	-	Typical	-	-	-	-	Typical	-	-	-	-	-	-	Remove in this Application
20724	Corymbia citriodora	Spotted Gum	150		150	14	3	2.0	1.5	Regular	-	-	-	-	-	Typical	-	-	-	-	Typical	-	-	-	-	-	-	Remove in this Application
20725	Eucalyptus crebra	Narrow-leaved Ironbark	220		220	15	5	2.6	1.8	Regular	-	-	-	-	-	Typical	-	-	-	-	Typical	-	-	-	-	-	-	Remove in this Application
20726	Eucalyptus tereticornis	Forest Red Gum	660		660	29	12	7.9	2.8	Regular	-	-	-	-	-	Typical	-	-	-	-	Typical	-	-	-	-	-	-	Remove in this Application
20727	Eucalyptus tereticornis	Forest Red Gum	400		400	26	8	4.8	2.3	Regular	-	-	-	-	-	Typical	-	-	-	-	Typical	-	-	-	-	-	-	Remove in this Application
20728	Eucalyptus tereticornis	Forest Red Gum	250		250	12	3	3.0	1.8	Regular	-	Thinning	Die-back	-	-	Poor	-	-	-	-	Typical	-	-	-	-	-	-	Remove in this Application
20729	Eucalyptus crebra	Narrow-leaved Ironbark	320		320	20	5	3.8	2.1	Regular	-	-	Die-back	-	-	Poor	-	-	-	-	Typical	-	-	-	-	-	-	Remove in this Application
20730	Allocasuarina littoralis	Black She-oak	170		170	10	3	2.0	1.6	Regular	-	-	-	-	-	Typical	-	-	-	-	Typical	-	-	-	-	-	-	Remove in this Application
20731	Eucalyptus crebra	Narrow-leaved Ironbark	270		270	23	7	3.2	1.9	Regular	-	-	-	-	-	Typical	-	-	-	-	Typical	-	-	-	-	-	-	Remove in this Application
20732	Corymbia citriodora	Spotted Gum	130		130	12	3	2.0	1.4	Regular	-	-	-	-	-	Typical	-	-	-	-	Typical	-	-	-	-	-	-	Remove in this Application
20733	Acacia disparrima	Hickory Wattle	240		240	14	10	2.9	1.8	Regular	-	-	-	-	-	Typical	-	-	-	-	Typical	-	-	-	-	-	-	Remove in this Application

Everleigh Precinct 8 and
10 VCFMP Tree Schedule Extract 2022.04.14 (B)

ID	Botanical Name	Common Name	DBH (mm)	DBH (Additional) (mm)	DBH (Total) (mm)	Height (m)	Spread (m)	TPZ (m)	SRZ (m)	Canopy	Spreading	Thinning	Die back	Epicormic	Lopped	Canopy health	Leaning	Vines	Trunk damage	Fire damage	Trunk health	Scats	Scratches	Hollows	Nest	Termites	Habitat	Retention
20734	Eucalyptus crebra	Narrow-leaved Ironbark	370	320	489	29	11	5.9	2.5	Regular	-	-	-	-	-	Typical	-	-	-	-	Typical	-	-	-	-	-	-	Remove in this Application
20735	Eucalyptus tereticornis	Forest Red Gum	340		340	26	7	4.1	2.1	Regular	-	-	-	-	-	Typical	-	-	-	-	Typical	-	-	-	-	-	-	Remove in this Application
20736	Eucalyptus crebra	Narrow-leaved Ironbark	430		430	28	9	5.2	2.3	Regular	-	-	-	-	-	Typical	-	-	-	-	Typical	-	-	-	-	-	-	Remove in this Application
20737	Eucalyptus crebra	Narrow-leaved Ironbark	320		320	17	6	3.8	2.1	Regular	-	-	-	-	-	Typical	-	-	-	-	Typical	-	-	-	-	-	-	Remove in this Application
20738	Eucalyptus tereticornis	Forest Red Gum	280		280	18	6	3.4	1.9	Regular	-	-	-	-	-	Typical	-	Native	-	-	Typical	-	-	-	-	-	-	Remove in this Application
20739	Corymbia citriodora	Spotted Gum	140		140	12	3	2.0	1.4	Regular	-	-	-	-	-	Typical	-	-	-	-	Typical	-	-	-	-	-	-	Remove in this Application
20740	Eucalyptus crebra	Narrow-leaved Ironbark	250		250	26	6	3.0	1.8	Regular	-	-	-	-	-	Typical	-	-	-	-	Typical	-	-	-	-	-	-	Remove in this Application
20741	Eucalyptus crebra	Narrow-leaved Ironbark	290		290	26	8	3.5	2.0	Regular	-	-	-	-	-	Typical	-	-	-	-	Typical	-	-	-	-	-	-	Remove in this Application
20742	Eucalyptus crebra	Narrow-leaved Ironbark	220		220	17	5	2.6	1.8	Regular	-	-	-	-	-	Typical	-	-	-	-	Typical	-	-	-	-	-	-	Remove in this Application
20743	Eucalyptus tereticornis	Forest Red Gum	240		240	22	8	2.9	1.8	Regular	-	-	-	-	-	Typical	-	-	-	-	Typical	-	-	-	-	-	-	Remove in this Application
20744	Eucalyptus tereticornis	Forest Red Gum	260		260	20	6	3.1	1.9	Regular	-	-	Die-back	Epicormic	-	Poor	-	-	-	-	Typical	-	-	-	-	-	-	Remove in this Application
20745	Eucalyptus tereticornis	Forest Red Gum	250		250	24	7	3.0	1.8	Regular	-	-	-	-	-	Typical	-	-	-	-	Typical	-	-	-	-	-	-	Remove in this Application
20746	Eucalyptus tereticornis	Forest Red Gum	360		360	24	8	4.3	2.2	Regular	-	-	-	-	-	Typical	-	Native	-	-	Typical	-	-	-	-	-	-	Remove in this Application
20747	Corymbia citriodora	Spotted Gum	100		100	12	3	2.0	1.3	Regular	-	-	-	-	-	Typical	-	-	-	-	Typical	-	-	-	-	-	-	Remove in this Application
20748	Eucalyptus tereticornis	Forest Red Gum	200		200	17	4	2.4	1.7	Regular	-	-	-	-	-	Typical	-	-	-	-	Typical	-	-	-	-	-	-	Remove in this Application
20749	Acacia disparrima	Hickory Wattle	190		190	14	8	2.3	1.6	Regular	-	-	-	-	-	Typical	-	-	-	-	Typical	-	-	Small	-	-	-	Remove in this Application
20750	Eucalyptus tereticornis	Forest Red Gum	410		410	27	7	4.9	2.3	Regular	-	-	-	-	-	Typical	-	Native	-	-	Typical	-	-	-	-	-	-	Remove in this Application
20751	Eucalyptus tereticornis	Forest Red Gum	250		250	18	5	3.0	1.8	Regular	-	-	-	-	-	Typical	-	-	-	-	Typical	-	-	-	-	-	-	Remove in this Application
20752	Eucalyptus tereticornis	Forest Red Gum	390		390	27	8	4.7	2.2	Regular	-	-	-	-	-	Typical	-	-	-	-	Typical	-	-	-	-	-	-	Remove in this Application
20753	Eucalyptus tereticornis	Forest Red Gum	390		390	24	8	4.7	2.2	Regular	-	-	Die-back	-	-	Poor	-	-	-	-	Typical	-	-	-	-	-	-	Remove in this Application
20754	Eucalyptus tereticornis	Forest Red Gum	220		220	17	4	2.6	1.8	Regular	-	-	-	-	-	Typical	-	-	-	-	Typical	-	-	-	-	-	-	Remove in this Application
20755	Eucalyptus tereticornis	Forest Red Gum	240		240	14	4	2.9	1.8	Regular	-	-	-	-	-	Typical	-	-	-	-	Typical	-	-	-	-	-	-	Remove in this Application
20756	Eucalyptus tereticornis	Forest Red Gum	250		250	23	6	3.0	1.8	Regular	-	-	-	-	-	Typical	-	-	-	-	Typical	-	-	-	-	-	-	Remove in this Application
20757	Eucalyptus crebra	Narrow-leaved Ironbark	220		220	20	6	2.6	1.8	Regular	-	-	-	-	-	Typical	-	-	-	-	Typical	-	-	-	-	-	-	Remove in this Application
20758	Corymbia citriodora	Spotted Gum	150		150	12	4	2.0	1.5	Regular	-	-	-	-	-	Typical	-	-	-	-	Typical	-	-	-	-	-	-	Remove in this Application
20759	Eucalyptus tereticornis	Forest Red Gum	210		210	16	6	2.5	1.7	Regular	-	-	-	-	-	Typical	-	-	-	-	Typical	-	-	-	-	-	-	Remove in this Application
20760	Eucalyptus tereticornis	Forest Red Gum	170		170	16	4	2.0	1.6	Regular	-	-	-	-	-	Typical	-	-	-	-	Typical	-	-	-	-	-	-	Remove in this Application
20761	Eucalyptus crebra	Narrow-leaved Ironbark	220		220	18	5	2.6	1.8	Regular	-	-	-	-	-	Typical	-	-	-	-	Typical	-	-	-	-	-	-	Remove in this Application
20762	Eucalyptus tereticornis	Forest Red Gum	140		140	14	2	2.0	1.4	Regular	-	-	-	-	-	Typical	-	-	-	-	Typical	-	-	-	-	-	-	Remove in this Application
20763	Eucalyptus crebra	Narrow-leaved Ironbark	120		120	15	4	2.0	1.4	Regular	-	-	-	-	-	Typical	-	-	-	-	Typical	-	-	-	-	-	-	Remove in this Application
20764	Eucalyptus crebra	Narrow-leaved Ironbark	260		260	26	8	3.1	1.9	Regular	-	-	-	-	-	Typical	-	-	-	-	Typical	-	-	-	-	Termite nest	-	Remove in this Application
20765	Eucalyptus crebra	Narrow-leaved Ironbark	270		270	19	7	3.2	1.9	Regular	-	-	-	-	-	Typical	-	-	-	-	Typical	-	-	-	-	-	-	Remove in this Application
20766	Melaleuca quinquenervia	Broad-leaved Paperbark	220		220	13	4	2.6	1.8	Regular	-	-	-	-	-	Typical	-	-	-	-	Typical	-	-	-	-	-	-	Remove in this Application
20767	Eucalyptus crebra	Narrow-leaved Ironbark	270		270	23	8	3.2	1.9	Regular	-	-	-	-	-	Typical	-	-	-	-	Typical	-	-	-	-	-	-	Remove in this Application
20768	Eucalyptus crebra	Narrow-leaved Ironbark	200		200	16	4	2.4	1.7	Regular	-	-	-	-	-	Typical	-	-	-	-	Typical	-	-	-	-	-	-	Remove in this Application
20769	Eucalyptus crebra	Narrow-leaved Ironbark	330		330	23	6	4.0	2.1	Regular	-	Thinning	Die-back	-	-	Poor	-	-	-	-	Typical	-	-	-	-	-	-	Remove in this Application
20770	Eucalyptus tereticornis	Forest Red Gum	210		210	17	4	2.5	1.7	Regular	-	-	-	-	-	Typical	-	-	-	-	Typical	-	-	-	-	-	-	Remove in this Application
20771	Eucalyptus tereticornis	Forest Red Gum	180		180	16	4	2.2	1.6	Regular	-	Thinning	Die-back	-	-	Poor	-	-	-	-	Typical	-	-	-	-	-	-	Remove in this Application
20772	Eucalyptus tereticornis	Forest Red Gum	200		200	15	2	2.4	1.7	Regular	-	-	-	-	-	Typical	-	-	-	-	Typical	-	-	-	-	-	-	Remove in this Application
20773	Lophostemon suaveolens	Swamp Box	180		180	14	4	2.2	1.6	Regular	-	-	-	-	-	Typical	-	-	-	-	Typical	-	-	-	-	-	-	Remove in this Application
20774	Eucalyptus tereticornis	Forest Red Gum	250		250	24	6	3.0	1.8	Regular	-	-	-	-	-	Typical	-	-	-	-	Typical	-	-	-	-	-	-	Remove in this Application
20775	Eucalyptus tereticornis	Forest Red Gum	260		260	18	5	3.1	1.9	Regular	-	-	-	-	-	Typical	-	-	-	-	Typical	-	-	-	-	-	-	Remove in this Application
20776	Eucalyptus tereticornis	Forest Red Gum	240		240	16	4	2.9	1.8	Regular	-	-	-	-	-	Typical	-	-	-	-	Typical	-	-	-	-	-	-	Remove in this Application
20777	Eucalyptus crebra	Narrow-leaved Ironbark	190		190	15	3	2.3	1.6	Regular	-	-	-	-	-	Typical	-	-	-	-	Typical	-	-	-	-	-	-	Remove in this Application
20778	Eucalyptus tereticornis	Forest Red Gum	450		450	25	7	5.4	2.4	Regular	-	-	-	-	-	Typical	-	-	-	-	Typical	-	-	-	-	-	-	Remove in this Application
20779	Eucalyptus tereticornis	Forest Red Gum	210		210	14	1	2.5	1.7	Regular	-	-	-	-	-	Typical	-	-	-	-	Typical	-	-	-	-	-	-	Remove in this Application
20780	Eucalyptus tereticornis	Forest Red Gum	210		210	19	4	2.5	1.7	Regular	-	-	Die-back	Epicormic	-	Typical	-	-	-	-	Typical	-	-	-	-	-	-	Remove in this Application
20781	Eucalyptus tereticornis	Forest Red Gum	180		180	15	4	2.2	1.6	Regular	-	-	-	-	-	Typical	-	-	-	-	Typical	-	-	-	-	-	-	Remove in this Application
20782	Corymbia citriodora	Spotted Gum	380		380	28	9	4.6	2.2	Regular	-	-	-	-	-	Typical	-	-	-	-	Typical	-	-	-	-	-	-	Remove in this Application
20783	Eucalyptus crebra	Narrow-leaved Ironbark	210		210	16	5	2.5	1.7	Regular	-	-	Die-back	Epicormic	-	Typical	-	-	-	-	Typical	-	-	-	-	-	-	Remove in this Application
20784	Eucalyptus crebra	Narrow-leaved Ironbark	160		160	14	1	2.0	1.5	Regular	-	-	-	-	-	Typical	-	-	-	-	Typical	-	-	-	-	-	-	Remove in this Application
20785	DEAD/STAG		270		270	15	5	3.2	1.9	Regular	-	-	-	-	-	Typical	-	-	-	-	Typical	-	-	Small	-	-	-	Remove in this Application
20786	Corymbia citriodora	Spotted Gum	360		360	18	7	4.3	2.2	Regular	-	-	-	-	-	Typical	-	-	-	-	Typical	-	-	-	-	-	-	Remove in this Application
20787	Corymbia citriodora	Spotted Gum	500		500	28	8	6.0	2.5	Regular	-	-	-	-	-	Typical	-	Native	-	-	Typical	-	-	-	-	-	-	Remove in this Application
20788	Eucalyptus tereticornis	Forest Red Gum	450		450	26	8	5.4	2.4	Regular	-	-	-	-	-	Typical	-	-	-	-	Typical	-	-	-	-	-	-	Remove in this Application
20789	Eucalyptus tereticornis	Forest Red Gum	250		250	16	3	3.0	1.8	Regular	-	-	-	-	-	Typical	-	-	-	-	Typical	-	-	-	-	-	-	Remove in this Application
20790	Lophostemon suaveolens	Swamp Box	200		200	14	5	2.4	1.7	Regular	-	-	-	-	-	Typical	-	-	-	-	Typical	-	-	-	-	-	-	Remove in this Application
20791	Eucalyptus tereticornis	Forest Red Gum	190		190	17	4	2.3	1.6	Regular	-	-	Die-back	Epicormic	-	Poor	-	-	-	-	Typical	-	-	-	-	-	-	Remove in this Application
20792	Corymbia citriodora	Spotted Gum	390		390	24	9	4.7	2.2	Regular	-	-	-	-	-	Typical	-	-	-	-	Typical	-	-	-	-	-	-	Remove in this Application

Everleigh Precinct 8 and
10 VCFMP Tree Schedule Extract 2022.04.14 (B)

ID	Botanical Name	Common Name	DBH (mm)	DBH (Additional) (mm)	DBH (Total) (mm)	Height (m)	Spread (m)	TPZ (m)	SRZ (m)	Canopy	Spreading	Thinning	Die back	Epicormic	Lopped	Canopy health	Leaning	Vines	Trunk damage	Fire damage	Trunk health	Scats	Scratches	Hollows	Nest	Termites	Habitat	Retention
20793	Eucalyptus crebra	Narrow-leaved Ironbark	150		150	12	3	2.0	1.5	Regular	-	-	-	-	-	Typical	-	-	-	-	Typical	-	-	-	-	-	-	Remove in this Application
20794	Corymbia citriodora	Spotted Gum	370		370	24	9	4.4	2.2	Regular	-	-	-	-	-	Typical	-	-	-	-	Typical	-	-	-	-	-	-	Remove in this Application
20795	Eucalyptus tereticornis	Forest Red Gum	200		200	22	4	2.4	1.7	Regular	-	-	-	-	-	Typical	-	-	-	-	Typical	-	-	-	-	-	-	Remove in this Application
20796	Eucalyptus crebra	Narrow-leaved Ironbark	170		170	12	4	2.0	1.6	Regular	-	-	-	-	-	Typical	-	-	-	-	Typical	-	-	-	-	-	-	Remove in this Application
20797	Corymbia intermedia	Pink Bloodwood	200	150	250	15	5	3.0	1.8	Regular	-	-	-	-	-	Typical	-	-	-	-	Typical	-	-	-	-	-	-	Remove in this Application
20798	Corymbia citriodora	Spotted Gum	330		330	27	8	4.0	2.1	Regular	-	-	-	-	-	Typical	-	-	-	-	Typical	-	-	-	-	-	-	Remove in this Application
20799	Eucalyptus crebra	Narrow-leaved Ironbark	260		260	15	4	3.1	1.9	Regular	-	-	-	-	-	Typical	-	-	-	-	Typical	-	-	-	-	-	-	Remove in this Application
20800	Eucalyptus tereticornis	Forest Red Gum	240		240	17	7	2.9	1.8	Regular	-	-	-	-	-	Typical	-	-	-	-	Typical	-	-	-	-	-	-	Remove in this Application
20801	Eucalyptus crebra	Narrow-leaved Ironbark	330		330	25	8	4.0	2.1	Regular	-	-	-	-	-	Typical	-	-	-	-	Typical	-	-	-	-	-	-	Remove in this Application
20802	Eucalyptus tereticornis	Forest Red Gum	190		190	17	5	2.3	1.6	Regular	-	-	-	-	-	Typical	-	-	-	-	Typical	-	-	-	-	-	-	Remove in this Application
20803	Eucalyptus crebra	Narrow-leaved Ironbark	220		220	15	2	2.6	1.8	Regular	-	Thinning	Die-back	-	-	Poor	-	-	-	-	Typical	-	-	-	-	-	-	Remove in this Application
20804	Eucalyptus tereticornis	Forest Red Gum	240		240	18	6	2.9	1.8	Regular	-	-	-	-	-	Typical	-	-	-	-	Typical	-	-	-	-	-	-	Remove in this Application
20805	Eucalyptus tereticornis	Forest Red Gum	260		260	16	4	3.1	1.9	Regular	-	-	Die-back	Epicormic	-	Poor	-	-	-	-	Typical	-	-	-	-	-	-	Remove in this Application
20806	Eucalyptus crebra	Narrow-leaved Ironbark	310		310	25	6	3.7	2.0	Regular	-	-	-	-	-	Typical	-	-	-	-	Typical	New	-	-	-	Termite nest	-	Remove in this Application
20807	Eucalyptus crebra	Narrow-leaved Ironbark	210		210	17	6	2.5	1.7	Regular	-	-	-	-	-	Typical	-	-	-	-	Typical	-	-	-	-	-	-	Remove in this Application
20808	Corymbia citriodora	Spotted Gum	360		360	26	8	4.3	2.2	Regular	-	-	-	-	-	Typical	-	-	-	-	Typical	-	-	-	-	-	-	Remove in this Application
20809	DEAD/STAG		260		260	10	1	3.1	1.9	Regular	-	-	-	-	-	Typical	-	-	-	-	Typical	-	-	Small	-	-	-	Remove in this Application
20810	Corymbia citriodora	Spotted Gum	490		490	28	12	5.9	2.5	Regular	-	-	-	-	-	Typical	-	-	-	-	Typical	-	-	-	-	-	-	Remove in this Application
20811	Corymbia citriodora	Spotted Gum	300		300	24	6	3.6	2.0	Regular	-	-	-	-	-	Typical	-	-	-	-	Typical	-	-	-	-	-	-	Remove in this Application
20812	Corymbia citriodora	Spotted Gum	150		150	12	3	2.0	1.5	Regular	-	-	-	-	-	Typical	-	-	-	-	Typical	-	-	-	-	-	-	Remove in this Application
20813	Corymbia citriodora	Spotted Gum	320	210	383	26	10	4.6	2.2	Regular	-	-	-	-	-	Typical	-	-	-	-	Typical	-	-	-	-	-	-	Remove in this Application
20814	Eucalyptus tereticornis	Forest Red Gum	170		170	16	2	2.0	1.6	Regular	-	-	-	-	-	Typical	-	-	-	-	Typical	-	-	-	-	-	-	Remove in this Application
20815	Corymbia citriodora	Spotted Gum	320		320	25	7	3.8	2.1	Regular	-	-	-	-	-	Typical	-	-	-	-	Typical	-	-	-	-	-	-	Remove in this Application
20816	Eucalyptus tereticornis	Forest Red Gum	180		180	13	3	2.2	1.6	Regular	-	-	-	-	-	Typical	-	-	-	-	Typical	-	-	-	-	-	-	Remove in this Application
20817	Eucalyptus crebra	Narrow-leaved Ironbark	120		120	9	1	2.0	1.4	Regular	-	-	Die-back	Epicormic	-	Poor	-	-	-	-	Typical	-	-	-	-	-	-	Remove in this Application
20818	Eucalyptus crebra	Narrow-leaved Ironbark	180		180	14	1	2.2	1.6	Regular	-	-	Die-back	Epicormic	-	Typical	-	-	-	-	Typical	-	-	-	-	-	-	Remove in this Application
20819	Eucalyptus tereticornis	Forest Red Gum	180		180	15	2	2.2	1.6	Regular	-	-	-	-	-	Typical	-	-	-	-	Typical	-	-	-	-	-	-	Remove in this Application
20820	Eucalyptus crebra	Narrow-leaved Ironbark	160		160	17	4	2.0	1.5	Regular	-	-	-	-	-	Typical	-	-	-	-	Typical	-	-	-	-	-	-	Remove in this Application
20821	Eucalyptus tereticornis	Forest Red Gum	160		160	16	2	2.0	1.5	Regular	-	-	-	-	-	Typical	-	-	-	-	Typical	-	-	-	-	-	-	Remove in this Application
20822	Eucalyptus crebra	Narrow-leaved Ironbark	270		270	18	6	3.2	1.9	Regular	-	-	-	-	-	Typical	-	-	-	-	Typical	-	-	-	-	-	-	Remove in this Application
20823	Eucalyptus crebra	Narrow-leaved Ironbark	210		210	24	6	2.5	1.7	Regular	-	-	-	-	-	Typical	-	-	-	-	Typical	-	-	-	Small	-	-	Remove in this Application
20824	Eucalyptus tereticornis	Forest Red Gum	310		310	25	7	3.7	2.0	Regular	-	-	-	-	-	Typical	-	-	-	-	Typical	-	-	-	-	-	-	Remove in this Application
20825	Eucalyptus crebra	Narrow-leaved Ironbark	210		210	18	3	2.5	1.7	Regular	-	-	-	-	-	Typical	-	-	-	-	Typical	-	-	-	-	-	-	Remove in this Application
20826	Lophostemon suaveolens	Swamp Box	170		170	10	4	2.0	1.6	Regular	-	-	-	-	-	Typical	-	-	-	-	Typical	-	-	-	-	-	-	Remove in this Application
20827	Eucalyptus tereticornis	Forest Red Gum	350		350	19	6	4.2	2.1	Regular	-	-	-	-	-	Typical	-	-	-	-	Typical	-	-	-	-	-	-	Remove in this Application
20828	Eucalyptus crebra	Narrow-leaved Ironbark	220		220	20	6	2.6	1.8	Regular	-	-	-	-	-	Typical	-	-	-	-	Typical	-	-	-	-	-	-	Remove in this Application
20829	Eucalyptus tereticornis	Forest Red Gum	280		280	26	7	3.4	1.9	Regular	-	-	-	-	-	Typical	-	-	-	-	Typical	-	-	-	-	-	-	Remove in this Application
20830	Eucalyptus tereticornis	Forest Red Gum	260		260	25	6	3.1	1.9	Regular	-	-	-	-	-	Typical	-	-	-	-	Typical	-	-	-	-	-	-	Remove in this Application
20831	Lophostemon suaveolens	Swamp Box	170		170	12	5	2.0	1.6	Regular	-	-	-	-	-	Typical	-	-	-	-	Typical	-	-	-	-	-	-	Remove in this Application
20832	Eucalyptus crebra	Narrow-leaved Ironbark	220		220	23	8	2.6	1.8	Regular	-	-	-	-	-	Typical	-	-	-	-	Typical	-	-	-	-	-	-	Remove in this Application
20833	Eucalyptus tereticornis	Forest Red Gum	380		380	24	8	4.6	2.2	Regular	-	-	-	-	-	Typical	-	-	-	-	Typical	-	-	-	-	-	-	Remove in this Application
20834	Eucalyptus tereticornis	Forest Red Gum	260		260	20	8	3.1	1.9	Regular	-	-	-	-	-	Typical	-	-	-	-	Typical	-	-	-	-	-	-	Remove in this Application
20835	Eucalyptus crebra	Narrow-leaved Ironbark	270		270	18	6	3.2	1.9	Regular	-	-	-	-	-	Typical	-	-	-	-	Typical	-	-	-	-	-	-	Remove in this Application
20836	Corymbia citriodora	Spotted Gum	100		100	10	2	2.0	1.3	Regular	-	-	-	-	-	Typical	-	-	-	-	Typical	-	-	-	-	-	-	Remove in this Application
20837	Eucalyptus tereticornis	Forest Red Gum	130		130	15	4	2.0	1.4	Regular	-	-	-	-	-	Typical	-	-	-	-	Typical	-	-	-	-	-	-	Remove in this Application
20838	Corymbia citriodora	Spotted Gum	100		100	15	1	2.0	1.3	Regular	-	-	-	-	-	Typical	-	-	-	-	Typical	-	-	-	-	-	-	Remove in this Application
20839	Eucalyptus tereticornis	Forest Red Gum	120		120	12	3	2.0	1.4	Regular	-	-	-	-	-	Typical	-	-	-	-	Typical	-	-	-	-	-	-	Remove in this Application
20840	Eucalyptus tereticornis	Forest Red Gum	100		100	12	2	2.0	1.3	Regular	-	-	-	-	-	Typical	-	-	-	-	Typical	-	-	-	-	-	-	Remove in this Application
20841	Eucalyptus crebra	Narrow-leaved Ironbark	160		160	14	3	2.0	1.5	Regular	-	-	-	-	-	Typical	-	-	-	-	Typical	-	-	-	-	-	-	Remove in this Application
20842	Corymbia citriodora	Spotted Gum	210		210	23	8	2.5	1.7	Regular	-	-	-	-	-	Typical	-	-	-	-	Typical	-	-	-	-	-	-	Remove in this Application
20843	Corymbia citriodora	Spotted Gum	210		210	17	4	2.5	1.7	Regular	-	-	-	-	-	Typical	-	-	-	-	Typical	-	-	-	-	-	-	Remove in this Application
20844	Eucalyptus tereticornis	Forest Red Gum	130		130	14	5	2.0	1.4	Regular	-	-	-	-	-	Typical	-	-	-	-	Typical	-	-	-	-	-	-	Remove in this Application
20845	Eucalyptus tereticornis	Forest Red Gum	260		260	19	6	3.1	1.9	Regular	-	-	-	-	-	Typical	-	-	-	-	Typical	-	-	-	-	-	-	Remove in this Application
20846	Lophostemon suaveolens	Swamp Box	180	160	241	12	4	2.9	1.8	Regular	-	-	-	-	-	Typical	-	-	-	-	Typical	-	-	-	-	Termite nest	-	Remove in this Application
20847	Corymbia citriodora	Spotted Gum	100		100	12	1	2.0	1.3	Regular	-	-	-	-	-	Typical	-	-	-	-	Typical	-	-	-	-	-	-	Remove in this Application
20848	Alphitonia excelsa	Soap Tree	150		150	14	5	2.0	1.5	Regular	-	-	-	-	-	Typical	-	-	-	-	Typical	-	-	-	-	-	-	Remove in this Application
20849	Corymbia citriodora	Spotted Gum	220		220	18	5	2.6	1.8	Regular	-	-	-	-	-	Typical	-	-	-	-	Typical	-	-	-	-	-	-	Remove in this Application
20850	Corymbia citriodora	Spotted Gum	100		100	10	1	2.0	1.3	Regular	-	-	-	-	-	Typical	-	-	-	-	Typical	-	-	-	-	-	-	Remove in this Application
20851	Corymbia citriodora	Spotted Gum	170		170	14	4	2.0	1.6	Regular	-	-	-	-	-	Typical	-	-	-	-	Typical	-	-	-	-	-	-	Remove in this Application

Everleigh Precinct 8 and
10 VCFMP Tree Schedule Extract 2022.04.14 (B)

ID	Botanical Name	Common Name	DBH (mm)	DBH (Additional) (mm)	DBH (Total) (mm)	Height (m)	Spread (m)	TPZ (m)	SRZ (m)	Canopy	Spreading	Thinning	Die back	Epicormic	Lopped	Canopy health	Leaning	Vines	Trunk damage	Fire damage	Trunk health	Scats	Scratches	Hollows	Nest	Termites	Habitat	Retention
20852	Eucalyptus crebra	Narrow-leaved Ironbark	180		180	15	4	2.2	1.6	Regular	-	-	-	-	-	Typical	-	-	-	-	Typical	-	-	-	-	Termite nest	-	Remove in this Application
20853	Corymbia citriodora	Spotted Gum	130		130	15	5	2.0	1.4	Regular	-	-	-	-	-	Typical	-	-	-	-	Typical	-	-	-	-	-	-	Remove in this Application
20854	Corymbia citriodora	Spotted Gum	270		270	22	8	3.2	1.9	Regular	-	-	-	-	-	Typical	-	-	-	-	Typical	-	-	-	-	-	-	Remove in this Application
20855	Corymbia citriodora	Spotted Gum	220		220	17	6	2.6	1.8	Regular	-	-	-	-	-	Typical	-	-	-	-	Typical	-	-	-	-	-	-	Remove in this Application
20856	Corymbia citriodora	Spotted Gum	170		170	15	4	2.0	1.6	Regular	-	-	-	-	-	Typical	-	-	-	-	Typical	-	-	-	-	-	-	Remove in this Application
20857	Corymbia citriodora	Spotted Gum	190		190	16	3	2.3	1.6	Regular	-	-	-	-	-	Typical	-	-	-	-	Typical	-	-	-	-	-	-	Remove in this Application
20858	Corymbia citriodora	Spotted Gum	130		130	12	2	2.0	1.4	Regular	-	-	-	-	-	Typical	-	-	-	-	Typical	-	-	-	-	-	-	Remove in this Application
20859	Corymbia citriodora	Spotted Gum	120		120	9	3	2.0	1.4	Regular	-	-	-	-	-	Typical	-	-	-	-	Typical	-	-	-	-	-	-	Remove in this Application
20860	Corymbia citriodora	Spotted Gum	160		160	9	3	2.0	1.5	Regular	-	-	-	-	-	Typical	-	-	-	-	Typical	-	-	-	-	-	-	Remove in this Application
20861	Corymbia citriodora	Spotted Gum	160		160	14	4	2.0	1.5	Regular	-	-	-	-	-	Typical	-	-	-	-	Typical	-	-	-	-	-	-	Remove in this Application
20862	Corymbia citriodora	Spotted Gum	200		200	16	4	2.4	1.7	Regular	-	-	-	-	-	Typical	-	-	-	-	Typical	-	-	-	-	-	-	Remove in this Application
20863	Eucalyptus crebra	Narrow-leaved Ironbark	130		130	10	3	2.0	1.4	Regular	-	-	-	-	-	Typical	-	-	-	-	Typical	-	-	-	-	-	-	Remove in this Application
20864	Corymbia citriodora	Spotted Gum	360		360	23	7	4.3	2.2	Regular	-	-	-	-	-	Typical	-	-	-	-	Typical	-	-	-	-	-	-	Remove in this Application
20865	Eucalyptus tereticornis	Forest Red Gum	720		720	27	12	8.6	2.9	Regular	-	-	-	-	-	Typical	-	-	-	-	Typical	-	-	-	-	-	-	Remove in this Application
20866	Acacia disparrima	Hickory Wattle	350		350	15	7	4.2	2.1	Regular	-	-	-	-	-	Typical	-	-	-	-	Typical	-	-	-	-	-	-	Remove in this Application
20867	Corymbia citriodora	Spotted Gum	250		250	18	5	3.0	1.8	Regular	-	-	-	-	-	Typical	-	-	-	-	Typical	-	-	-	-	-	-	Remove in this Application
20868	Corymbia citriodora	Spotted Gum	230		230	15	6	2.8	1.8	Regular	-	-	-	-	-	Typical	-	-	-	-	Typical	-	-	-	-	-	-	Remove in this Application
20888	Corymbia citriodora	Spotted Gum	330	250	414	17	6	5.0	2.3	Regular	-	-	-	-	-	Typical	-	-	-	-	Typical	-	-	-	-	-	-	Remove in this Application
20889	Corymbia citriodora	Spotted Gum	120		120	12	3	2.0	1.4	Regular	-	-	-	-	-	Typical	-	-	-	-	Typical	-	-	-	-	-	-	Remove in this Application
20890	Corymbia tessellaris	Moreton Bay Ash	260		260	17	6	3.1	1.9	Regular	-	-	-	-	-	Typical	-	-	-	-	Typical	-	-	-	-	-	-	Remove in this Application
20891	Corymbia citriodora	Spotted Gum	480		480	25	8	5.8	2.4	Regular	-	Thinning	Die-back	-	-	Poor	-	-	-	-	Typical	-	-	-	-	-	-	Remove in this Application
20892	Corymbia citriodora	Spotted Gum	190		190	14	4	2.3	1.6	Regular	-	-	-	-	-	Typical	-	-	-	-	Typical	-	-	-	-	-	-	Remove in this Application
20893	Eucalyptus tereticornis	Forest Red Gum	280		280	23	6	3.4	1.9	Regular	-	-	-	-	-	Typical	-	-	-	-	Typical	-	-	-	-	-	-	Remove in this Application
20894	Eucalyptus tereticornis	Forest Red Gum	240		240	18	6	2.9	1.8	Regular	-	-	-	-	-	Typical	-	-	-	-	Typical	-	-	-	-	-	-	Remove in this Application
20895	Corymbia citriodora	Spotted Gum	110		110	10	2	2.0	1.3	Regular	-	-	-	-	-	Typical	-	-	-	-	Typical	-	-	-	-	-	-	Remove in this Application
20896	Allocasuarina littoralis	Black She-oak	210		210	15	5	2.5	1.7	Regular	-	-	-	-	-	Typical	-	-	-	-	Typical	-	-	-	-	-	-	Remove in this Application
20897	Corymbia citriodora	Spotted Gum	120		120	15	2	2.0	1.4	Regular	-	-	-	-	-	Typical	-	-	-	-	Typical	-	-	-	-	-	-	Remove in this Application
20898	Corymbia citriodora	Spotted Gum	140		140	15	4	2.0	1.4	Regular	-	-	-	-	-	Typical	-	-	-	-	Typical	-	-	-	-	-	-	Remove in this Application
20899	Corymbia citriodora	Spotted Gum	160		160	15	4	2.0	1.5	Regular	-	-	-	-	-	Typical	-	-	-	-	Typical	-	-	-	-	-	-	Remove in this Application
20900	Eucalyptus crebra	Narrow-leaved Ironbark	460		460	17	9	5.5	2.4	Regular	-	-	-	-	-	Typical	-	-	-	-	Typical	-	-	-	-	-	-	Remove in this Application
20901	Corymbia citriodora	Spotted Gum	180		180	14	1	2.2	1.6	Regular	-	-	-	-	-	Typical	-	-	-	-	Typical	-	-	-	-	-	-	Remove in this Application
20902	Corymbia citriodora	Spotted Gum	380		380	22	7	4.6	2.2	Regular	-	-	-	-	-	Typical	-	-	-	-	Typical	-	-	-	-	-	-	Remove in this Application
20903	Eucalyptus tereticornis	Forest Red Gum	210		210	15	4	2.5	1.7	Regular	-	-	-	-	-	Typical	-	-	-	-	Typical	-	-	-	-	-	-	Remove in this Application
20904	Angophora leiocarpa	Smooth-barked Apple	180		180	15	3	2.2	1.6	Regular	-	-	-	-	-	Typical	-	-	-	-	Typical	-	-	-	-	-	-	Remove in this Application
20905	Corymbia citriodora	Spotted Gum	310		310	18	6	3.7	2.0	Regular	-	-	-	-	-	Typical	-	-	-	-	Typical	-	-	-	-	-	-	Remove in this Application
20906	Corymbia citriodora	Spotted Gum	100		100	10	3	2.0	1.3	Regular	-	-	-	-	-	Typical	-	-	-	-	Typical	-	-	-	-	-	-	Remove in this Application
20907	Corymbia citriodora	Spotted Gum	130		130	15	4	2.0	1.4	Regular	-	-	-	-	-	Typical	-	-	-	-	Typical	-	-	-	-	-	-	Remove in this Application
20908	Corymbia citriodora	Spotted Gum	120	100	156	16	5	2.0	1.5	Regular	-	-	-	-	-	Typical	-	-	-	-	Typical	-	-	-	-	-	-	Remove in this Application
20909	Corymbia citriodora	Spotted Gum	100		100	14	3	2.0	1.3	Regular	-	-	-	-	-	Typical	-	-	-	-	Typical	-	-	-	-	-	-	Remove in this Application
20910	Corymbia citriodora	Spotted Gum	120		120	14	3	2.0	1.4	Regular	-	-	-	-	-	Typical	-	-	-	-	Typical	-	-	-	-	-	-	Remove in this Application
20911	Corymbia citriodora	Spotted Gum	120		120	14	3	2.0	1.4	Regular	-	-	-	-	-	Typical	-	-	-	-	Typical	-	-	-	-	-	-	Remove in this Application
20912	Corymbia citriodora	Spotted Gum	140		140	15	3	2.0	1.4	Regular	-	-	-	-	-	Typical	-	-	-	-	Typical	-	-	-	-	-	-	Remove in this Application
20913	Corymbia citriodora	Spotted Gum	100		100	12	2	2.0	1.3	Regular	-	-	-	-	-	Typical	-	-	-	-	Typical	-	-	-	-	-	-	Remove in this Application
20914	Corymbia citriodora	Spotted Gum	130		130	12	2	2.0	1.4	Regular	-	-	-	-	-	Typical	-	-	-	-	Typical	-	-	-	-	-	-	Remove in this Application
20915	Eucalyptus crebra	Narrow-leaved Ironbark	410		410	25	8	4.9	2.3	Regular	-	-	-	-	-	Typical	-	-	-	-	Typical	-	-	-	-	-	-	Remove in this Application
20916	Alphitonia excelsa	Soap Tree	150		150	12	4	2.0	1.5	Regular	-	-	-	-	-	Typical	-	-	-	-	Typical	-	-	-	-	-	-	Remove in this Application
20917	Corymbia citriodora	Spotted Gum	260		260	15	4	3.1	1.9	Regular	-	-	-	-	-	Typical	-	-	Trunk Dmg.	-	Typical	-	-	-	-	-	-	Remove in this Application
20918	Corymbia citriodora	Spotted Gum	150	80	170	14	4	2.0	1.6	Regular	-	-	-	-	-	Typical	-	-	-	-	Typical	-	-	-	-	-	-	Remove in this Application
20919	Eucalyptus tereticornis	Forest Red Gum	700		700	28	12	8.4	2.8	Regular	-	-	-	-	-	Typical	-	-	-	-	Typical	-	-	-	-	-	-	Remove in this Application
20920	Corymbia citriodora	Spotted Gum	140		140	15	4	2.0	1.4	Regular	-	-	-	-	-	Typical	-	-	-	-	Typical	-	-	-	-	-	-	Remove in this Application
20921	Acacia disparrima	Hickory Wattle	180		180	12	4	2.2	1.6	Regular	-	-	-	-	-	Typical	-	-	-	-	Typical	-	-	-	-	-	-	Remove in this Application
20922	Alphitonia excelsa	Soap Tree	240		240	12	4	2.9	1.8	Regular	-	-	-	-	-	Typical	-	-	-	-	Typical	-	-	-	-	-	-	Remove in this Application
20923	Eucalyptus crebra	Narrow-leaved Ironbark	230		230	17	4	2.8	1.8	Regular	-	-	-	-	-	Typical	-	-	-	-	Typical	-	-	-	-	-	-	Remove in this Application
20924	Eucalyptus crebra	Narrow-leaved Ironbark	340		340	22	7	4.1	2.1	Regular	-	-	-	-	-	Typical	-	-	-	-	Typical	-	-	-	-	-	-	Remove in this Application
20925	Eucalyptus crebra	Narrow-leaved Ironbark	220		220	22	4	2.6	1.8	Regular	-	-	-	-	-	Typical	-	-	-	-	Typical	-	-	-	-	-	-	Remove in this Application
20926	Eucalyptus crebra	Narrow-leaved Ironbark	140		140	12	3	2.0	1.4	Regular	-	-	-	-	-	Typical	-	-	-	-	Typical	-	-	-	-	-	-	Remove in this Application
20927	Eucalyptus crebra	Narrow-leaved Ironbark	330		330	28	12	4.0	2.1	Regular	-	-	-	-	-	Typical	-	-	-	-	Typical	-	-	-	-	-	-	Remove in this Application
20928	Eucalyptus crebra	Narrow-leaved Ironbark	340		340	22	9	4.1	2.1	Regular	-	-	-	-	-	Typical	-	-	-	-	Typical	-	-	-	-	-	-	Remove in this Application
20929	Eucalyptus crebra	Narrow-leaved Ironbark	140		140	8	1	2.0	1.4	Regular	-	-	Die-back	Epicormic	-	Poor	-	-	-	-	Typical	-	-	-	-	-	-	Remove in this Application

Everleigh Precinct 8 and
10 VCFMP Tree Schedule Extract 2022.04.14 (B)

ID	Botanical Name	Common Name	DBH (mm)	DBH (Additional) (mm)	DBH (Total) (mm)	Height (m)	Spread (m)	TPZ (m)	SRZ (m)	Canopy	Spreading	Thinning	Die back	Epicormic	Lopped	Canopy health	Leaning	Vines	Trunk damage	Fire damage	Trunk health	Scats	Scratches	Hollows	Nest	Termites	Habitat	Retention
20930	Eucalyptus crebra	Narrow-leaved Ironbark	450		450	25	10	5.4	2.4	Regular	-	-	Die-back	Epicormic	-	Poor	-	-	-	-	Typical	-	-	-	-	-	-	Remove in this Application
20931	DEAD/STAG		550		550	24	5	6.6	2.6	Regular	-	-	-	-	-	Typical	-	-	-	-	Typical	-	-	Small	-	-	-	Remove in this Application
20932	Corymbia citriodora	Spotted Gum	190		190	16	4	2.3	1.6	Regular	-	-	-	-	-	Typical	-	-	-	-	Typical	-	-	-	-	-	-	Remove in this Application
20933	Eucalyptus crebra	Narrow-leaved Ironbark	160		160	13	4	2.0	1.5	Regular	-	-	-	-	-	Typical	-	-	-	-	Typical	-	-	-	-	-	-	Remove in this Application
20934	Allocasuarina littoralis	Black She-oak	150		150	12	4	2.0	1.5	Regular	-	-	-	-	-	Typical	-	-	-	-	Typical	-	-	-	-	-	-	Remove in this Application
20935	Eucalyptus crebra	Narrow-leaved Ironbark	360		360	27	9	4.3	2.2	Regular	-	-	-	-	-	Typical	-	-	-	-	Typical	-	-	-	-	-	-	Remove in this Application
20936	Eucalyptus crebra	Narrow-leaved Ironbark	390		390	28	6	4.7	2.2	Regular	-	-	-	-	-	Typical	-	-	Trunk Dmg.	-	Typical	-	-	-	-	-	-	Remove in this Application
20937	Eucalyptus crebra	Narrow-leaved Ironbark	260		260	27	4	3.1	1.9	Regular	-	-	-	-	-	Typical	-	-	-	-	Typical	-	-	-	-	-	-	Remove in this Application
20938	Eucalyptus crebra	Narrow-leaved Ironbark	250		250	25	6	3.0	1.8	Regular	-	-	-	-	-	Typical	-	-	-	-	Typical	-	-	-	-	-	-	Remove in this Application
20939	Eucalyptus crebra	Narrow-leaved Ironbark	250		250	16	4	3.0	1.8	Regular	-	-	-	-	-	Typical	-	-	-	-	Typical	-	-	-	-	-	-	Remove in this Application
20940	Eucalyptus crebra	Narrow-leaved Ironbark	240		240	25	6	2.9	1.8	Regular	-	-	-	-	-	Typical	-	-	-	-	Typical	-	-	-	-	-	-	Remove in this Application
20941	Allocasuarina littoralis	Black She-oak	170		170	12	4	2.0	1.6	Regular	-	-	-	-	-	Typical	-	-	-	-	Typical	-	-	-	-	-	-	Remove in this Application
20942	Eucalyptus crebra	Narrow-leaved Ironbark	250		250	25	5	3.0	1.8	Regular	-	-	-	-	-	Typical	-	-	-	-	Typical	-	-	-	-	-	-	Remove in this Application
20943	Corymbia citriodora	Spotted Gum	160	140	213	17	9	2.6	1.7	Regular	-	-	-	-	-	Typical	-	-	-	-	Typical	-	-	-	-	-	-	Remove in this Application
20944	Eucalyptus crebra	Narrow-leaved Ironbark	190		190	17	5	2.3	1.6	Regular	-	-	-	-	-	Typical	-	-	-	-	Typical	-	-	-	-	-	-	Remove in this Application
20945	Eucalyptus crebra	Narrow-leaved Ironbark	280		280	25	8	3.4	1.9	Regular	-	-	-	-	-	Typical	-	-	-	-	Typical	-	-	-	-	-	-	Remove in this Application
20946	Corymbia citriodora	Spotted Gum	350		350	27	7	4.2	2.1	Regular	-	-	-	-	-	Typical	-	-	-	-	Typical	-	-	-	-	-	-	Remove in this Application
20947	Eucalyptus crebra	Narrow-leaved Ironbark	150		150	14	4	2.0	1.5	Regular	-	-	-	-	-	Typical	-	-	-	-	Typical	-	-	-	-	-	-	Remove in this Application
20948	Corymbia citriodora	Spotted Gum	180		180	18	4	2.2	1.6	Regular	-	-	-	-	-	Typical	-	-	-	-	Typical	-	-	-	-	-	-	Remove in this Application
20949	Eucalyptus crebra	Narrow-leaved Ironbark	290		290	24	9	3.5	2.0	Regular	-	-	-	-	-	Typical	-	-	-	-	Typical	-	-	-	-	-	-	Remove in this Application
20950	Eucalyptus crebra	Narrow-leaved Ironbark	240	240	339	18	7	4.1	2.1	Regular	-	-	Die-back	-	-	Typical	-	-	-	-	Typical	-	-	-	-	-	-	Remove in this Application
20951	Eucalyptus crebra	Narrow-leaved Ironbark	260	230	347	26	9	4.2	2.1	Regular	-	-	-	-	-	Typical	-	-	-	-	Typical	-	-	-	-	-	-	Remove in this Application
20952	Eucalyptus crebra	Narrow-leaved Ironbark	130		130	12	2	2.0	1.4	Regular	-	-	-	-	-	Typical	-	-	-	-	Typical	-	-	-	-	-	-	Remove in this Application
20953	Eucalyptus crebra	Narrow-leaved Ironbark	270		270	24	4	3.2	1.9	Regular	-	-	-	-	-	Typical	-	-	-	-	Typical	-	-	-	-	-	-	Remove in this Application
20954	DEAD/STAG		350		350	20	6	4.2	2.1	Regular	-	-	-	-	-	Typical	-	-	-	-	Typical	-	-	Small	-	-	-	Remove in this Application
20955	Corymbia citriodora	Spotted Gum	300		300	22	6	3.6	2.0	Regular	-	-	-	-	-	Typical	-	-	-	-	Typical	-	-	-	-	-	-	Remove in this Application
20956	Eucalyptus crebra	Narrow-leaved Ironbark	220		220	19	5	2.6	1.8	Regular	-	-	-	-	-	Typical	-	-	-	-	Typical	-	-	-	-	-	-	Remove in this Application
20957	Eucalyptus crebra	Narrow-leaved Ironbark	220		220	18	9	2.6	1.8	Regular	-	-	-	-	-	Typical	-	-	-	-	Typical	-	-	-	-	-	-	Remove in this Application
20958	Corymbia citriodora	Spotted Gum	390	150	418	25	12	5.0	2.3	Regular	-	-	-	-	-	Typical	-	-	-	-	Typical	-	-	-	-	-	-	Remove in this Application
20959	Eucalyptus crebra	Narrow-leaved Ironbark	320		320	20	7	3.8	2.1	Regular	-	-	-	-	-	Typical	-	-	-	-	Typical	-	-	-	-	Termite nest	-	Remove in this Application
20960	Corymbia tessellaris	Moreton Bay Ash	150		150	15	4	2.0	1.5	Regular	-	-	-	-	-	Typical	-	-	-	-	Typical	-	-	-	-	-	-	Remove in this Application
20961	Eucalyptus tereticornis	Forest Red Gum	160		160	15	6	2.0	1.5	Regular	-	-	-	-	-	Typical	-	-	-	-	Typical	-	-	-	-	-	-	Remove in this Application
20962	Eucalyptus tereticornis	Forest Red Gum	170		170	16	5	2.0	1.6	Regular	-	-	-	-	-	Typical	-	-	-	-	Typical	-	-	-	-	-	-	Remove in this Application
20963	Corymbia citriodora	Spotted Gum	260		260	17	8	3.1	1.9	Regular	-	-	-	-	-	Typical	-	-	-	-	Typical	-	-	-	-	-	-	Remove in this Application
20964	Corymbia tessellaris	Moreton Bay Ash	120		120	10	4	2.0	1.4	Regular	-	-	-	-	-	Typical	-	-	-	-	Typical	-	-	-	-	-	-	Remove in this Application
20965	Allocasuarina littoralis	Black She-oak	190		190	15	7	2.3	1.6	Regular	-	-	-	-	-	Typical	-	-	-	-	Typical	-	-	-	-	-	-	Remove in this Application
20966	Eucalyptus tereticornis	Forest Red Gum	220		220	24	6	2.6	1.8	Regular	-	-	-	-	-	Typical	-	-	-	-	Typical	-	-	-	-	-	-	Remove in this Application
20967	Corymbia citriodora	Spotted Gum	410		410	27	9	4.9	2.3	Regular	-	-	-	-	-	Typical	-	-	-	-	Typical	-	-	-	-	-	-	Remove in this Application
20968	Corymbia citriodora	Spotted Gum	450		450	26	12	5.4	2.4	Regular	-	-	-	-	-	Typical	-	-	-	-	Typical	-	-	-	-	-	-	Remove in this Application
20969	Corymbia citriodora	Spotted Gum	260	120	286	24	9	3.4	2.0	Regular	-	-	-	-	-	Typical	-	-	-	-	Typical	-	-	-	-	-	-	Remove in this Application
20970	Corymbia citriodora	Spotted Gum	400		400	27	12	4.8	2.3	Regular	-	-	-	-	-	Typical	-	-	-	-	Typical	-	-	-	-	-	-	Remove in this Application
20971	Corymbia citriodora	Spotted Gum	300		300	23	8	3.6	2.0	Regular	-	-	-	-	-	Typical	-	-	-	-	Typical	-	-	-	-	-	-	Remove in this Application
20972	Eucalyptus crebra	Narrow-leaved Ironbark	380		380	28	9	4.6	2.2	Regular	-	-	-	-	-	Typical	-	-	-	-	Typical	-	-	-	-	-	-	Remove in this Application
20973	Allocasuarina littoralis	Black She-oak	160		160	12	4	2.0	1.5	Regular	-	-	-	-	-	Typical	-	-	-	-	Typical	-	-	-	-	-	-	Remove in this Application
20974	Eucalyptus crebra	Narrow-leaved Ironbark	320		320	26	8	3.8	2.1	Regular	-	-	-	-	-	Typical	-	-	-	-	Typical	-	-	-	-	-	-	Remove in this Application
20975	Eucalyptus crebra	Narrow-leaved Ironbark	360		360	25	8	4.3	2.2	Regular	-	-	Die-back	Epicormic	-	Poor	-	-	-	-	Typical	-	-	-	-	-	-	Remove in this Application
20976	Eucalyptus crebra	Narrow-leaved Ironbark	340		340	25	13	4.1	2.1	Regular	-	-	-	-	-	Typical	-	-	-	-	Typical	-	-	-	-	-	-	Remove in this Application
20977	Eucalyptus crebra	Narrow-leaved Ironbark	330	230	402	22	7	4.8	2.3	Regular	-	-	-	-	-	Typical	-	-	-	-	Typical	-	-	-	-	-	-	Remove in this Application
20978	Eucalyptus tereticornis	Forest Red Gum	490		490	24	7	5.9	2.5	Regular	-	-	-	-	-	Typical	-	-	-	-	Typical	-	-	-	-	-	-	Remove in this Application
20979	Eucalyptus crebra	Narrow-leaved Ironbark	360		360	27	12	4.3	2.2	Regular	-	-	-	-	-	Typical	-	-	-	-	Typical	-	-	-	-	Termite nest	-	Remove in this Application
20980	Corymbia citriodora	Spotted Gum	100		100	12	2	2.0	1.3	Regular	-	-	-	-	-	Typical	-	-	-	-	Typical	-	-	-	-	-	-	Remove in this Application
20981	Corymbia citriodora	Spotted Gum	120		120	15	3	2.0	1.4	Regular	-	-	-	-	-	Typical	-	-	-	-	Typical	-	-	-	-	-	-	Remove in this Application
20982	Corymbia citriodora	Spotted Gum	180		180	19	6	2.2	1.6	Regular	-	-	-	-	-	Typical	-	-	-	-	Typical	-	-	-	-	-	-	Remove in this Application
20983	Corymbia citriodora	Spotted Gum	100		100	13	3	2.0	1.3	Regular	-	-	-	-	-	Typical	-	-	-	-	Typical	-	-	-	-	-	-	Remove in this Application
20984	Corymbia tessellaris	Moreton Bay Ash	130		130	16	6	2.0	1.4	Regular	-	-	-	-	-	Typical	-	-	-	-	Typical	-	-	-	-	-	-	Remove in this Application
20985	Corymbia citriodora	Spotted Gum	100		100	14	4	2.0	1.3	Regular	-	-	-	-	-	Typical	-	-	-	-	Typical	-	-	-	-	-	-	Remove in this Application
20986	Corymbia citriodora	Spotted Gum	120		120	15	3	2.0	1.4	Regular	-	-	-	-	-	Typical	-	-	-	-	Typical	-	-	-	-	-	-	Remove in this Application
20987	Corymbia citriodora	Spotted Gum	120		120	14	2	2.0	1.4	Regular	-	-	-	-	-	Typical	-	-	-	-	Typical	-	-	-	-	-	-	Remove in this Application
20988	Corymbia citriodora	Spotted Gum	110		110	12	3	2.0	1.3	Regular	-	-	-	-	-	Typical	-	-	-	-	Typical	-	-	-	-	-	-	Remove in this Application

Everleigh Precinct 8 and
10 VCFMP Tree Schedule Extract 2022.04.14 (B)

ID	Botanical Name	Common Name	DBH (mm)	DBH (Additional) (mm)	DBH (Total) (mm)	Height (m)	Spread (m)	TPZ (m)	SRZ (m)	Canopy	Spreading	Thinning	Die back	Epicormic	Lopped	Canopy health	Leaning	Vines	Trunk damage	Fire damage	Trunk health	Scats	Scratches	Hollows	Nest	Termites	Habitat	Retention
20989	Corymbia citriodora	Spotted Gum	380		380	28	11	4.6	2.2	Regular	-	-	-	-	-	Typical	-	-	-	-	Typical	-	-	-	-	-	-	Remove in this Application
20990	Corymbia citriodora	Spotted Gum	100		100	15	2	2.0	1.3	Regular	-	-	-	-	-	Typical	-	-	-	-	Typical	-	-	-	-	-	-	Remove in this Application
20991	Corymbia citriodora	Spotted Gum	110		110	16	3	2.0	1.3	Regular	-	-	-	-	-	Typical	-	-	-	-	Typical	-	-	-	-	-	-	Remove in this Application
20992	DEAD/STAG		610		610	28	7	7.3	2.7	Regular	-	-	-	-	-	Typical	-	-	-	-	Typical	-	-	Small	-	-	-	Remove in this Application
20993	Corymbia citriodora	Spotted Gum	110		110	15	3	2.0	1.3	Regular	-	-	-	-	-	Typical	-	-	-	-	Typical	-	-	-	-	-	-	Remove in this Application
20994	Corymbia citriodora	Spotted Gum	120		120	14	3	2.0	1.4	Regular	-	-	-	-	-	Typical	-	-	-	-	Typical	-	-	-	-	-	-	Remove in this Application
20995	Eucalyptus tereticornis	Forest Red Gum	510		510	28	10	6.1	2.5	Regular	-	-	-	-	-	Typical	-	-	-	-	Typical	-	-	-	-	-	-	Remove in this Application
20996	Eucalyptus tereticornis	Forest Red Gum	410		410	20	7	4.9	2.3	Regular	-	Thinning	Die-back	Epicormic	-	Poor	-	-	-	-	Typical	-	-	-	-	-	-	Remove in this Application
20997	Corymbia citriodora	Spotted Gum	160	140	213	15	6	2.6	1.7	Regular	-	-	-	-	-	Typical	-	-	-	-	Typical	-	-	-	-	-	-	Remove in this Application
20998	Corymbia citriodora	Spotted Gum	360		360	25	9	4.3	2.2	Regular	-	-	-	-	-	Typical	-	-	-	-	Typical	-	-	-	-	-	-	Remove in this Application
20999	Eucalyptus crebra	Narrow-leaved Ironbark	510		510	27	9	6.1	2.5	Regular	-	-	-	-	-	Typical	-	-	-	-	Typical	-	-	-	-	-	-	Remove in this Application
21000	Alphitonia excelsa	Soap Tree	150		150	10	4	2.0	1.5	Regular	-	-	-	-	-	Typical	-	-	-	-	Typical	-	-	-	-	-	-	Remove in this Application
21001	Corymbia citriodora	Spotted Gum	130		130	15	4	2.0	1.4	Regular	-	-	-	-	-	Typical	-	-	-	-	Typical	-	-	-	-	-	-	Remove in this Application
21002	Corymbia citriodora	Spotted Gum	120		120	14	2	2.0	1.4	Regular	-	-	-	-	-	Typical	-	-	-	-	Typical	-	-	-	-	-	-	Remove in this Application
21003	Corymbia citriodora	Spotted Gum	120		120	12	2	2.0	1.4	Regular	-	-	-	-	-	Typical	-	-	-	-	Typical	-	-	-	-	-	-	Remove in this Application
21004	Corymbia citriodora	Spotted Gum	100		100	12	1	2.0	1.3	Regular	-	-	-	-	-	Typical	-	-	-	-	Typical	-	-	-	-	-	-	Remove in this Application
21005	Corymbia tessellaris	Moreton Bay Ash	100		100	10	2	2.0	1.3	Regular	-	-	-	-	-	Typical	-	-	-	-	Typical	-	-	-	-	-	-	Remove in this Application
21006	Corymbia tessellaris	Moreton Bay Ash	110		110	12	2	2.0	1.3	Regular	-	-	-	-	-	Typical	-	-	-	-	Typical	-	-	-	-	-	-	Remove in this Application
21007	Corymbia citriodora	Spotted Gum	180		180	14	3	2.2	1.6	Regular	-	-	-	-	-	Typical	-	-	-	-	Typical	-	-	-	-	-	-	Remove in this Application
21008	Corymbia citriodora	Spotted Gum	110		110	14	3	2.0	1.3	Regular	-	-	-	-	-	Typical	-	-	-	-	Typical	-	-	-	-	-	-	Remove in this Application
21009	DEAD/STAG		420		420	18	4	5.0	2.3	Regular	-	-	-	-	-	Typical	-	-	-	-	Typical	-	-	Small	-	-	-	Remove in this Application
21010	Corymbia citriodora	Spotted Gum	170		170	16	5	2.0	1.6	Regular	-	-	-	-	-	Typical	-	-	-	-	Typical	-	-	-	-	-	-	Remove in this Application
21011	Corymbia citriodora	Spotted Gum	120		120	14	3	2.0	1.4	Regular	-	-	-	-	-	Typical	-	-	-	-	Typical	-	-	-	-	-	-	Remove in this Application
21012	Eucalyptus tereticornis	Forest Red Gum	530		530	29	12	6.4	2.5	Regular	-	-	-	-	-	Typical	-	-	-	-	Typical	-	-	-	-	-	-	Remove in this Application
21013	Eucalyptus crebra	Narrow-leaved Ironbark	290		290	17	4	3.5	2.0	Regular	-	-	-	-	-	Typical	-	-	-	-	Typical	-	-	-	-	Termite nest	-	Remove in this Application
21014	Corymbia citriodora	Spotted Gum	160		160	15	4	2.0	1.5	Regular	-	-	-	-	-	Typical	-	-	-	-	Typical	-	-	-	-	-	-	Remove in this Application
21015	Corymbia citriodora	Spotted Gum	150		150	18	4	2.0	1.5	Regular	-	-	-	-	-	Typical	-	-	-	-	Typical	-	-	-	-	-	-	Remove in this Application
21016	Corymbia citriodora	Spotted Gum	120		120	15	3	2.0	1.4	Regular	-	-	-	-	-	Typical	-	-	-	-	Typical	-	-	-	-	-	-	Remove in this Application
21017	Eucalyptus crebra	Narrow-leaved Ironbark	330		330	26	9	4.0	2.1	Regular	-	-	-	-	-	Typical	-	-	-	-	Typical	-	-	-	-	-	-	Remove in this Application
21018	Eucalyptus crebra	Narrow-leaved Ironbark	370		370	24	8	4.4	2.2	Regular	-	-	-	-	-	Typical	-	-	-	-	Typical	-	-	-	-	-	-	Remove in this Application
21019	Corymbia citriodora	Spotted Gum	110		110	14	2	2.0	1.3	Regular	-	-	-	-	-	Typical	-	-	-	-	Typical	-	-	-	-	-	-	Remove in this Application
21020	Eucalyptus crebra	Narrow-leaved Ironbark	330		330	22	6	4.0	2.1	Regular	-	-	-	-	-	Typical	-	-	-	-	Typical	-	-	-	-	-	-	Remove in this Application
21021	Corymbia citriodora	Spotted Gum	460		460	26	10	5.5	2.4	Regular	-	-	-	-	-	Typical	-	-	-	-	Typical	-	-	-	-	-	-	Remove in this Application
21022	Eucalyptus tereticornis	Forest Red Gum	690		690	29	13	8.3	2.8	Regular	-	-	-	-	-	Typical	-	-	-	-	Typical	-	-	-	-	-	-	Remove in this Application
21023	Eucalyptus crebra	Narrow-leaved Ironbark	320		320	22	8	3.8	2.1	Regular	-	-	-	-	-	Typical	-	-	-	-	Typical	-	-	-	-	-	-	Remove in this Application
21024	Eucalyptus crebra	Narrow-leaved Ironbark	260		260	26	6	3.1	1.9	Regular	-	-	-	-	-	Typical	-	-	-	-	Typical	-	-	-	-	-	-	Remove in this Application
21025	Eucalyptus crebra	Narrow-leaved Ironbark	290		290	26	7	3.5	2.0	Regular	-	-	-	-	-	Typical	-	-	-	-	Typical	-	-	-	-	-	-	Remove in this Application
21026	Eucalyptus crebra	Narrow-leaved Ironbark	440		440	27	8	5.3	2.3	Regular	-	-	-	-	-	Typical	-	-	-	-	Typical	-	-	-	-	-	-	Remove in this Application
21027	Corymbia citriodora	Spotted Gum	120		120	14	2	2.0	1.4	Regular	-	-	-	-	-	Typical	-	-	-	-	Typical	-	-	-	-	-	-	Remove in this Application
21028	Eucalyptus crebra	Narrow-leaved Ironbark	520		520	25	8	6.2	2.5	Regular	-	Thinning	Die-back	Epicormic	-	Poor	-	-	-	-	Typical	-	-	-	-	Termite nest	-	Remove in this Application
21029	Corymbia citriodora	Spotted Gum	160		160	13	2	2.0	1.5	Regular	-	-	-	-	-	Typical	-	-	-	-	Typical	-	-	-	-	-	-	Remove in this Application
21030	Corymbia citriodora	Spotted Gum	100		100	12	1	2.0	1.3	Regular	-	Thinning	Die-back	-	-	Poor	-	-	-	-	Typical	-	-	-	-	-	-	Remove in this Application
21031	Eucalyptus crebra	Narrow-leaved Ironbark	330		330	26	10	4.0	2.1	Regular	-	-	-	-	-	Typical	-	-	-	-	Typical	-	-	-	-	Termite nest	-	Remove in this Application
21032	Corymbia citriodora	Spotted Gum	100		100	12	2	2.0	1.3	Regular	-	-	-	-	-	Typical	-	-	-	-	Typical	-	-	-	-	-	-	Remove in this Application
21033	DEAD/STAG		490		490	24	6	5.9	2.5	Regular	-	-	-	-	-	Typical	-	-	-	-	Typical	-	-	-	-	Termite nest	-	Remove in this Application
21034	Eucalyptus tereticornis	Forest Red Gum	380		380	24	7	4.6	2.2	Regular	-	-	-	-	-	Typical	-	-	-	-	Typical	-	-	-	-	-	-	Remove in this Application
21035	Eucalyptus crebra	Narrow-leaved Ironbark	460		460	25	8	5.5	2.4	Regular	-	-	-	-	-	Typical	-	-	-	-	Typical	-	-	-	-	-	-	Remove in this Application
21036	Eucalyptus crebra	Narrow-leaved Ironbark	480		480	27	9	5.8	2.4	Regular	-	-	-	-	-	Typical	-	-	-	-	Typical	-	-	-	-	-	-	Remove in this Application
21037	Eucalyptus tereticornis	Forest Red Gum	490		490	25	8	5.9	2.5	Regular	-	-	-	-	-	Typical	-	-	-	-	Typical	-	-	-	-	-	-	Remove in this Application
21038	Eucalyptus crebra	Narrow-leaved Ironbark	500		500	29	12	6.0	2.5	Regular	-	-	-	-	-	Typical	-	-	-	-	Typical	-	-	-	-	-	-	Remove in this Application
21039	Eucalyptus crebra	Narrow-leaved Ironbark	510		510	23	10	6.1	2.5	Regular	-	-	-	-	-	Typical	-	-	-	-	Typical	-	-	-	-	-	-	Remove in this Application
21040	Eucalyptus tereticornis	Forest Red Gum	100		100	12	1	2.0	1.3	Regular	-	-	-	-	-	Typical	-	-	-	-	Typical	-	-	-	-	-	-	Remove in this Application
21041	Eucalyptus tereticornis	Forest Red Gum	200		200	12	3	2.4	1.7	Regular	-	-	-	-	-	Typical	-	-	-	-	Typical	-	-	-	-	-	-	Remove in this Application
21042	Corymbia intermedia	Pink Bloodwood	120		120	10	1	2.0	1.4	Regular	-	Thinning	Die-back	Epicormic	-	Poor	-	-	-	-	Typical	-	-	-	-	-	-	Remove in this Application
21043	Alphitonia excelsa	Soap Tree	170		170	13	4	2.0	1.6	Regular	-	-	-	-	-	Typical	-	-	-	-	Typical	-	-	-	-	-	-	Remove in this Application
21044	Eucalyptus crebra	Narrow-leaved Ironbark	250		250	15	5	3.0	1.8	Regular	-	-	-	-	-	Typical	-	-	-	-	Typical	-	-	-	-	-	-	Remove in this Application
21045	Eucalyptus tereticornis	Forest Red Gum	410		410	25	8	4.9	2.3	Regular	-	-	-	-	-	Typical	-	-	-	-	Typical	-	-	-	-	-	-	Remove in this Application
21046	Eucalyptus crebra	Narrow-leaved Ironbark	230		230	15	7	2.8	1.8	Regular	-	-	-	-	-	Typical	-	-	-	-	Typical	-	-	-	-	-	-	Remove in this Application
21047	Allocasuarina littoralis	Black She-oak	200		200	14	3	2.4	1.7	Regular	-	-	Die-back	-	-	Typical	-	-	-	-	Typical	-	-	-	-	-	-	Remove in this Application

Everleigh Precinct 8 and
10 VCFMP Tree Schedule Extract 2022.04.14 (B)

ID	Botanical Name	Common Name	DBH (mm)	DBH (Additional) (mm)	DBH (Total) (mm)	Height (m)	Spread (m)	TPZ (m)	SRZ (m)	Canopy	Spreading	Thinning	Die back	Epicormic	Lopped	Canopy health	Leaning	Vines	Trunk damage	Fire damage	Trunk health	Scats	Scratches	Hollows	Nest	Termites	Habitat	Retention
21048	Allocasuarina littoralis	Black She-oak	150		150	13	3	2.0	1.5	Regular	-	-	-	-	-	Typical	-	-	-	-	Typical	-	-	-	-	-	-	Remove in this Application
21049	Allocasuarina littoralis	Black She-oak	160		160	14	3	2.0	1.5	Regular	-	-	-	-	-	Typical	-	-	-	-	Typical	-	-	-	-	-	-	Remove in this Application
21050	Corymbia citriodora	Spotted Gum	180		180	18	4	2.2	1.6	Regular	-	-	-	-	-	Typical	-	-	-	-	Typical	-	-	-	-	-	-	Remove in this Application
21051	Corymbia citriodora	Spotted Gum	130		130	14	3	2.0	1.4	Regular	-	-	-	-	-	Typical	-	-	-	-	Typical	-	-	-	-	-	-	Remove in this Application
21052	Corymbia intermedia	Pink Bloodwood	140		140	15	2	2.0	1.4	Regular	-	-	-	-	-	Typical	-	-	-	-	Typical	-	-	-	-	-	-	Remove in this Application
21053	Eucalyptus crebra	Narrow-leaved Ironbark	330		330	19	7	4.0	2.1	Regular	-	-	-	-	-	Typical	-	-	-	-	Typical	-	-	-	-	Termite nest	-	Remove in this Application
21054	Eucalyptus tereticornis	Forest Red Gum	510		510	24	10	6.1	2.5	Regular	-	-	-	-	-	Typical	-	-	-	-	Typical	-	-	-	-	-	-	Remove in this Application
21055	Corymbia tessellaris	Moreton Bay Ash	260		260	16	4	3.1	1.9	Regular	-	-	-	-	-	Typical	-	-	-	-	Typical	-	-	-	-	-	-	Remove in this Application
21056	Corymbia citriodora	Spotted Gum	100		100	10	1	2.0	1.3	Regular	-	-	-	-	-	Typical	-	-	-	-	Typical	-	-	-	-	-	-	Remove in this Application
21057	Corymbia citriodora	Spotted Gum	400		400	25	9	4.8	2.3	Regular	-	-	-	-	-	Typical	-	-	-	-	Typical	-	-	-	-	-	-	Remove in this Application
21061	Corymbia citriodora	Spotted Gum	320		320	30	8	3.8	2.1	Regular	-	-	-	-	-	Typical	-	-	-	-	Typical	-	-	-	-	-	-	Retain in this Application
21062	Eucalyptus crebra	Narrow-leaved Ironbark	220		220	15	5	2.6	1.8	Regular	-	-	-	-	-	Typical	-	-	-	-	Typical	-	-	-	-	-	-	Retain in this Application
21063	Eucalyptus crebra	Narrow-leaved Ironbark	300		300	19	8	3.6	2.0	Regular	-	-	-	-	-	Typical	-	-	-	-	Typical	-	-	-	-	-	-	Retain in this Application
21064	Eucalyptus crebra	Narrow-leaved Ironbark	260		260	18	7	3.1	1.9	Regular	-	-	-	-	-	Typical	-	-	-	-	Typical	-	-	-	-	-	-	Remove in this Application
21065	Eucalyptus crebra	Narrow-leaved Ironbark	290		290	23	8	3.5	2.0	Regular	-	-	-	-	-	Typical	-	-	-	-	Typical	-	-	-	-	Termite nest	-	Remove in this Application
21066	Eucalyptus crebra	Narrow-leaved Ironbark	390		390	26	10	4.7	2.2	Regular	-	-	-	-	-	Typical	-	-	-	-	Typical	-	-	-	-	-	-	Remove in this Application
21067	DEAD/STAG		480		480	25	6	5.8	2.4	Regular	-	-	-	-	-	Typical	-	-	-	-	Typical	-	-	Small	-	-	-	Remove in this Application
21068	Eucalyptus tereticornis	Forest Red Gum	190		190	24	4	2.3	1.6	Regular	-	-	-	-	-	Typical	-	-	-	-	Typical	-	-	-	-	-	-	Remove in this Application
21069	Eucalyptus tereticornis	Forest Red Gum	180		180	17	6	2.2	1.6	Regular	-	-	-	-	-	Typical	-	-	-	-	Typical	-	-	-	-	-	-	Remove in this Application
21070	Acacia disparima	Hickory Wattle	160	160	226	14	4	2.7	1.8	Regular	-	-	-	-	-	Typical	-	-	-	-	Typical	-	-	-	-	-	-	Remove in this Application
21071	Eucalyptus tereticornis	Forest Red Gum	330		330	21	6	4.0	2.1	Regular	-	-	-	-	-	Typical	-	-	-	-	Typical	-	-	-	-	-	-	Remove in this Application
21072	Eucalyptus tereticornis	Forest Red Gum	260		260	22	6	3.1	1.9	Regular	-	-	-	-	-	Typical	-	-	-	-	Typical	-	-	-	-	-	-	Remove in this Application
21073	Acacia disparima	Hickory Wattle	180		180	8	8	2.2	1.6	Regular	-	-	-	-	-	Typical	-	-	-	-	Typical	-	-	-	-	-	-	Remove in this Application
21074	Eucalyptus crebra	Narrow-leaved Ironbark	220		220	18	5	2.6	1.8	Regular	-	-	-	-	-	Typical	-	-	-	-	Typical	-	-	-	-	-	-	Remove in this Application
21075	Corymbia citriodora	Spotted Gum	360		360	27	9	4.3	2.2	Regular	-	-	-	-	-	Typical	-	-	-	-	Typical	-	-	-	-	-	-	Remove in this Application
21076	Corymbia tessellaris	Moreton Bay Ash	160		160	17	8	2.0	1.5	Regular	-	-	-	-	-	Typical	-	-	-	-	Typical	-	-	-	-	-	-	Remove in this Application
21077	Corymbia citriodora	Spotted Gum	120		120	14	2	2.0	1.4	Regular	-	-	-	-	-	Typical	-	-	-	-	Typical	-	-	-	-	-	-	Remove in this Application
21078	Eucalyptus crebra	Narrow-leaved Ironbark	410		410	27	8	4.9	2.3	Regular	-	-	-	-	-	Typical	-	-	-	-	Typical	-	-	-	-	Termite nest	-	Remove in this Application
21079	Eucalyptus crebra	Narrow-leaved Ironbark	280		280	24	6	3.4	1.9	Regular	-	-	-	-	-	Typical	-	-	-	-	Typical	-	-	-	-	-	-	Remove in this Application
21080	Corymbia citriodora	Spotted Gum	100		100	12	1	2.0	1.3	Regular	-	-	-	-	-	Typical	-	-	-	-	Typical	-	-	-	-	-	-	Remove in this Application
21081	Eucalyptus crebra	Narrow-leaved Ironbark	170		170	16	5	2.0	1.6	Regular	-	-	-	-	-	Typical	-	-	-	-	Typical	-	-	-	-	-	-	Retain in this Application
21084	Eucalyptus crebra	Narrow-leaved Ironbark	260		260	25	7	3.1	1.9	Regular	-	-	-	-	-	Typical	-	-	-	-	Typical	-	-	-	-	-	-	Retain in this Application
21085	Eucalyptus crebra	Narrow-leaved Ironbark	150		150	12	3	2.0	1.5	Regular	-	-	-	-	-	Typical	-	-	-	-	Typical	-	-	-	-	-	-	Retain in this Application
21086	Eucalyptus crebra	Narrow-leaved Ironbark	250		250	25	8	3.0	1.8	Regular	-	-	-	-	-	Typical	-	-	-	-	Typical	-	-	-	-	-	-	Retain in this Application
21087	Eucalyptus crebra	Narrow-leaved Ironbark	190		190	22	6	2.3	1.6	Regular	-	-	-	-	-	Typical	-	-	-	-	Typical	-	-	-	-	-	-	Retain in this Application
21091	Eucalyptus crebra	Narrow-leaved Ironbark	320		320	19	7	3.8	2.1	Regular	-	-	-	-	-	Typical	-	-	-	-	Typical	-	-	-	-	-	-	Retain in this Application
21092	Corymbia citriodora	Spotted Gum	170		170	17	4	2.0	1.6	Regular	-	-	-	-	-	Typical	-	-	-	-	Typical	-	-	-	-	-	-	Retain in this Application
21094	Eucalyptus crebra	Narrow-leaved Ironbark	270		270	24	8	3.2	1.9	Regular	-	-	-	-	-	Typical	-	-	-	-	Typical	-	-	-	-	-	-	Remove in this Application
21095	Eucalyptus crebra	Narrow-leaved Ironbark	290		290	24	8	3.5	2.0	Regular	-	-	-	-	-	Typical	-	-	-	-	Typical	-	-	-	-	-	-	Remove in this Application
21096	Eucalyptus crebra	Narrow-leaved Ironbark	240		240	25	6	2.9	1.8	Regular	-	-	-	-	-	Typical	-	-	-	-	Typical	-	-	-	-	-	-	Remove in this Application
21097	Eucalyptus crebra	Narrow-leaved Ironbark	260		260	25	6	3.1	1.9	Regular	-	-	-	-	-	Typical	-	-	-	-	Typical	-	-	-	-	-	-	Remove in this Application
21098	Corymbia citriodora	Spotted Gum	100		100	12	2	2.0	1.3	Regular	-	-	-	-	-	Typical	-	-	-	-	Typical	-	-	-	-	-	-	Remove in this Application
21099	Eucalyptus crebra	Narrow-leaved Ironbark	230		230	17	6	2.8	1.8	Regular	-	-	-	-	-	Typical	-	-	-	-	Typical	-	-	-	-	-	-	Remove in this Application
21100	Eucalyptus crebra	Narrow-leaved Ironbark	200		200	22	7	2.4	1.7	Regular	-	-	-	-	-	Typical	-	-	-	-	Typical	-	-	-	-	-	-	Remove in this Application
21101	Allocasuarina littoralis	Black She-oak	170		170	15	4	2.0	1.6	Regular	-	-	-	-	-	Typical	-	-	-	-	Typical	-	-	-	-	-	-	Remove in this Application
21102	Eucalyptus tereticornis	Forest Red Gum	320		320	23	8	3.8	2.1	Regular	-	-	-	-	-	Typical	-	-	-	-	Typical	-	-	-	-	-	-	Remove in this Application
21103	Eucalyptus crebra	Narrow-leaved Ironbark	190		190	23	7	2.3	1.6	Regular	-	-	-	-	-	Typical	-	-	-	-	Typical	-	-	-	-	-	-	Remove in this Application
21104	Eucalyptus tereticornis	Forest Red Gum	200		200	19	6	2.4	1.7	Regular	-	-	-	-	-	Typical	-	-	-	-	Typical	-	-	-	-	-	-	Remove in this Application
21105	Corymbia citriodora	Spotted Gum	490		490	26	10	5.9	2.5	Regular	-	-	-	-	-	Typical	-	-	-	-	Typical	-	-	-	-	-	-	Remove in this Application
21106	Eucalyptus tereticornis	Forest Red Gum	640		640	24	9	7.7	2.7	Regular	-	-	-	-	-	Typical	-	-	-	-	Typical	-	-	-	-	-	-	Remove in this Application
21107	Corymbia citriodora	Spotted Gum	120		120	14	3	2.0	1.4	Regular	-	-	-	-	-	Typical	-	-	-	-	Typical	-	-	-	-	-	-	Remove in this Application
21108	Corymbia citriodora	Spotted Gum	130		130	15	5	2.0	1.4	Regular	-	-	-	-	-	Typical	-	-	-	-	Typical	-	-	-	-	-	-	Remove in this Application
21109	Eucalyptus crebra	Narrow-leaved Ironbark	290		290	28	8	3.5	2.0	Regular	-	-	-	-	-	Typical	-	-	-	-	Typical	-	-	-	-	-	-	Remove in this Application
21110	Eucalyptus crebra	Narrow-leaved Ironbark	260		260	22	8	3.1	1.9	Regular	-	-	Die-back	Epicormic	-	Poor	-	-	-	-	Typical	-	-	-	-	-	-	Remove in this Application
21111	Corymbia citriodora	Spotted Gum	290		290	27	9	3.5	2.0	Regular	-	-	-	-	-	Typical	-	-	-	-	Typical	-	-	-	-	-	-	Remove in this Application
21112	Eucalyptus crebra	Narrow-leaved Ironbark	330		330	25	8	4.0	2.1	Regular	-	-	-	-	-	Typical	-	-	-	-	Typical	-	-	-	-	-	-	Remove in this Application
21113	Eucalyptus crebra	Narrow-leaved Ironbark	180		180	16	3	2.2	1.6	Regular	-	-	-	-	-	Typical	-	-	-	-	Typical	-	-	-	-	-	-	Remove in this Application
21114	Corymbia citriodora	Spotted Gum	110		110	14	3	2.0	1.3	Regular	-	-	-	-	-	Typical	-	-	-	-	Typical	-	-	-	-	-	-	Remove in this Application
21115	Eucalyptus crebra	Narrow-leaved Ironbark	240		240	24	8	2.9	1.8	Regular	-	-	-	-	-	Typical	-	-	-	-	Typical	-	-	-	-	-	-	Remove in this Application

Everleigh Precinct 8 and
10 VCFMP Tree Schedule Extract 2022.04.14 (B)

ID	Botanical Name	Common Name	DBH (mm)	DBH (Additional) (mm)	DBH (Total) (mm)	Height (m)	Spread (m)	TPZ (m)	SRZ (m)	Canopy	Spreading	Thinning	Die back	Epicormic	Lopped	Canopy health	Leaning	Vines	Trunk damage	Fire damage	Trunk health	Scats	Scratches	Hollows	Nest	Termites	Habitat	Retention	
21116	Eucalyptus tereticornis	Forest Red Gum	490		490	26	8	5.9	2.5	Regular	-	-	-	-	-	Typical	-	-	-	-	Typical	-	-	-	-	-	-	Remove in this Application	
21117	Eucalyptus tereticornis	Forest Red Gum	670		670	29	12	8.0	2.8	Regular	-	-	-	-	-	Typical	-	-	-	-	Typical	-	-	-	-	-	-	Retain in this Application	
21118	Eucalyptus crebra	Narrow-leaved Ironbark	160		160	14	4	2.0	1.5	Regular	-	-	-	-	-	Typical	-	-	-	-	Typical	-	-	-	-	-	-	Retain in this Application	
21119	Corymbia citriodora	Spotted Gum	700		700	32	13	8.4	2.8	Regular	-	-	-	-	-	Typical	-	-	-	-	Typical	-	-	-	-	-	-	Retain in this Application	
21123	Eucalyptus crebra	Narrow-leaved Ironbark	170		170	14	4	2.0	1.6	Regular	-	-	-	-	-	Typical	-	-	-	-	Typical	-	-	-	-	-	-	Retain in this Application	
21124	Eucalyptus crebra	Narrow-leaved Ironbark	440		440	26	8	5.3	2.3	Regular	-	-	-	-	-	Typical	-	-	-	-	Typical	-	-	-	-	-	-	Remove in this Application	
21125	Eucalyptus tereticornis	Forest Red Gum	400		400	24	9	4.8	2.3	Regular	-	-	-	-	-	Typical	-	-	-	-	Typical	-	-	Small	-	-	-	Remove in this Application	
21126	Eucalyptus crebra	Narrow-leaved Ironbark	200		200	16	5	2.4	1.7	Regular	-	-	-	-	-	Typical	-	-	-	-	Typical	-	-	-	-	-	-	Remove in this Application	
21127	Eucalyptus crebra	Narrow-leaved Ironbark	290		290	23	9	3.5	2.0	Regular	-	-	-	-	-	Typical	-	-	-	-	Typical	-	-	-	-	-	-	Remove in this Application	
21128	Corymbia citriodora	Spotted Gum	450		450	32	12	5.4	2.4	Regular	-	-	-	-	-	Typical	-	-	-	-	Typical	-	-	-	-	-	-	Remove in this Application	
21129	Corymbia citriodora	Spotted Gum	230		230	20	6	2.8	1.8	Regular	-	-	-	-	-	Typical	-	-	-	-	Typical	-	-	-	-	-	-	Remove in this Application	
21130	Eucalyptus crebra	Narrow-leaved Ironbark	310		310	24	8	3.7	2.0	Regular	-	-	-	-	-	Typical	-	-	-	-	Typical	-	-	-	-	-	-	Remove in this Application	
21131	Eucalyptus crebra	Narrow-leaved Ironbark	250		250	20	7	3.0	1.8	Regular	-	-	-	-	-	Typical	-	-	-	-	Typical	-	-	-	-	-	-	Remove in this Application	
21132	Corymbia citriodora	Spotted Gum	100		100	14	2	2.0	1.3	Regular	-	-	-	-	-	Typical	-	-	-	-	Typical	-	-	-	-	-	-	Remove in this Application	
21133	Eucalyptus crebra	Narrow-leaved Ironbark	340		340	22	7	4.1	2.1	Regular	-	-	-	-	-	Typical	Minor	-	-	-	-	Typical	-	-	-	-	-	-	Remove in this Application
21134	Eucalyptus tereticornis	Forest Red Gum	570		570	30	11	6.8	2.6	Regular	-	-	-	-	-	Typical	-	-	-	-	Typical	-	-	-	-	-	-	Remove in this Application	
21135	Eucalyptus crebra	Narrow-leaved Ironbark	180		180	15	5	2.2	1.6	Regular	-	-	-	-	-	Typical	-	-	-	-	Typical	-	-	-	-	-	-	Remove in this Application	
21136	Eucalyptus crebra	Narrow-leaved Ironbark	180		180	18	6	2.2	1.6	Regular	-	-	-	-	-	Typical	-	-	-	-	Typical	-	-	-	-	-	-	Retain in this Application	
21137	Eucalyptus crebra	Narrow-leaved Ironbark	290		290	20	9	3.5	2.0	Regular	-	-	-	-	-	Typical	-	-	-	-	Typical	-	-	-	-	-	-	Retain in this Application	
21138	Corymbia citriodora	Spotted Gum	190		190	22	5	2.3	1.6	Regular	-	-	-	-	-	Typical	-	-	-	-	Typical	-	-	-	-	-	-	Retain in this Application	
21139	Eucalyptus crebra	Narrow-leaved Ironbark	290		290	23	8	3.5	2.0	Regular	-	-	-	-	-	Typical	-	-	-	-	Typical	-	-	-	-	-	-	Remove in this Application	
21140	Eucalyptus crebra	Narrow-leaved Ironbark	350		350	22	9	4.2	2.1	Regular	-	-	-	-	-	Typical	-	-	-	-	Typical	-	-	-	-	-	-	Remove in this Application	
21141	Eucalyptus crebra	Narrow-leaved Ironbark	170		170	18	5	2.0	1.6	Regular	-	-	-	-	-	Typical	-	-	-	-	Typical	-	-	-	-	-	-	Remove in this Application	
21142	Corymbia citriodora	Spotted Gum	150		150	16	5	2.0	1.5	Regular	-	-	-	-	-	Typical	-	-	-	-	Typical	-	-	-	-	-	-	Remove in this Application	
21143	Allocasuarina littoralis	Black She-oak	180		180	8	4	2.2	1.6	Regular	-	-	-	-	-	Typical	-	-	-	-	Typical	-	-	-	-	Termite nest	-	Retain in this Application	
21148	Lophostemon suaveolens	Swamp Box	115		115	7	3	2.0	1.3	Regular	-	-	-	-	-	Typical	-	-	-	-	Typical	-	-	-	-	-	-	Remove in this Application	
21149	Corymbia citriodora	Spotted Gum	110		110	15	3	2.0	1.3	Regular	-	-	-	-	-	Typical	-	-	-	-	Typical	-	-	-	-	-	-	Remove in this Application	
21150	Corymbia citriodora	Spotted Gum	105		105	12	3	2.0	1.3	Regular	-	-	-	-	-	Typical	-	-	-	-	Typical	-	-	-	-	-	-	Remove in this Application	
21151	Eucalyptus tereticornis	Forest Red Gum	195		195	16	6	2.3	1.7	Regular	-	-	-	-	-	Typical	-	-	-	-	Typical	-	-	-	-	-	-	Remove in this Application	
21152	Eucalyptus crebra	Narrow-leaved Ironbark	260		260	15	7	3.1	1.9	Regular	-	-	-	-	-	Typical	-	-	-	-	Typical	-	-	-	-	Termite nest	-	Remove in this Application	
21153	DEAD/STAG		330		330	18	10	4.0	2.1	Regular	-	-	-	-	-	Typical	-	-	-	-	Typical	-	-	Small	-	-	-	Remove in this Application	
21154	Corymbia citriodora	Spotted Gum	115		115	15	3	2.0	1.3	Regular	-	-	-	-	-	Typical	-	-	-	-	Typical	-	-	-	-	-	-	Remove in this Application	
21155	Eucalyptus tereticornis	Forest Red Gum	385		385	20	11	4.6	2.2	Regular	-	-	-	-	-	Typical	-	-	-	-	Typical	-	-	-	-	-	-	Remove in this Application	
21156	Corymbia citriodora	Spotted Gum	440	360	569	19	10	6.8	2.6	Regular	-	-	-	-	-	Typical	-	-	-	-	Typical	-	-	-	-	-	-	Remove in this Application	
21157	DEAD/STAG		425		425	22	12	5.1	2.3	Regular	-	-	-	-	-	Typical	-	-	-	-	Typical	-	-	Small	-	-	-	Remove in this Application	
21158	Acacia leiocalyx	Early Flowering Black Wattle	170		170	9	6	2.0	1.6	Regular	-	-	-	-	-	Typical	-	-	-	-	Typical	-	-	-	-	-	-	Remove in this Application	
21159	Allocasuarina littoralis	Black She-oak	200		200	12	6	2.4	1.7	Regular	-	-	-	-	-	Typical	-	-	-	-	Typical	-	-	-	-	-	-	Remove in this Application	
21160	Acacia disparrima	Hickory Wattle	185		185	8	5	2.2	1.6	Regular	-	-	-	-	-	Typical	-	-	-	-	Typical	-	-	-	-	-	-	Remove in this Application	
21161	Alphitonia excelsa	Soap Tree	145		145	8	4	2.0	1.5	Regular	-	-	-	-	-	Typical	-	-	-	-	Typical	-	-	-	-	-	-	Remove in this Application	
21162	Corymbia citriodora	Spotted Gum	240	240	339	20	11	4.1	2.1	Regular	-	-	-	-	-	Typical	-	-	-	-	Typical	-	-	-	-	-	-	Remove in this Application	
21163	Eucalyptus crebra	Narrow-leaved Ironbark	295		295	19	9	3.5	2.0	Regular	-	-	-	-	-	Typical	-	-	-	-	Typical	-	-	-	-	-	-	Remove in this Application	
21164	Eucalyptus tereticornis	Forest Red Gum	145		145	12	4	2.0	1.5	Regular	-	-	-	-	-	Typical	-	-	-	-	Typical	-	-	-	-	-	-	Remove in this Application	
21165	Eucalyptus crebra	Narrow-leaved Ironbark	245		245	17	8	2.9	1.8	Regular	-	-	-	-	-	Typical	-	-	-	-	Typical	-	-	-	-	-	-	Remove in this Application	
21166	Eucalyptus crebra	Narrow-leaved Ironbark	335		335	20	11	4.0	2.1	Regular	-	-	-	-	-	Typical	-	-	-	-	Typical	-	-	-	-	-	-	Remove in this Application	
21167	Eucalyptus tereticornis	Forest Red Gum	340	290	447	20	10	5.4	2.4	Regular	-	-	-	-	-	Typical	-	-	-	-	Typical	-	-	-	-	-	-	Remove in this Application	
21168	Eucalyptus tereticornis	Forest Red Gum	200		200	17	5	2.4	1.7	Regular	-	-	-	-	-	Typical	-	-	-	-	Typical	-	-	-	-	-	-	Remove in this Application	
21169	Eucalyptus crebra	Narrow-leaved Ironbark	195		195	16	7	2.3	1.7	Regular	-	-	-	-	-	Typical	-	-	-	-	Typical	-	-	-	-	-	-	Remove in this Application	
21170	Eucalyptus crebra	Narrow-leaved Ironbark	150	120	192	12	2	2.3	1.7	Regular	-	Thinning	-	-	-	Poor	-	-	-	-	Typical	-	-	-	-	-	-	Remove in this Application	
21171	Eucalyptus crebra	Narrow-leaved Ironbark	270		270	20	9	3.2	1.9	Regular	-	-	-	-	-	Typical	-	-	-	-	Typical	-	-	-	-	-	-	Remove in this Application	
21172	Eucalyptus tereticornis	Forest Red Gum	250		250	16	7	3.0	1.8	Regular	-	-	-	-	-	Typical	-	-	-	-	Typical	-	-	-	-	-	-	Remove in this Application	
21173	Eucalyptus crebra	Narrow-leaved Ironbark	255		255	18	6	3.1	1.9	Regular	-	-	-	-	-	Typical	-	-	-	-	Typical	-	-	-	-	-	-	Remove in this Application	
21174	Eucalyptus crebra	Narrow-leaved Ironbark	200		200	17	6	2.4	1.7	Regular	-	-	-	-	-	Typical	-	-	-	-	Typical	-	-	-	-	-	-	Remove in this Application	
21175	Alphitonia excelsa	Soap Tree	185		185	8	4	2.2	1.6	Regular	-	-	-	-	-	Typical	-	-	-	-	Typical	-	-	-	-	-	-	Remove in this Application	
21176	DEAD/STAG		300		300	17	8	3.6	2.0	Regular	-	-	-	-	-	Typical	-	-	-	-	Typical	-	-	-	-	-	-	Remove in this Application	
21177	Eucalyptus crebra	Narrow-leaved Ironbark	240		240	19	9	2.9	1.8	Regular	-	-	-	-	-	Typical	-	-	-	-	Typical	-	-	-	-	-	-	Remove in this Application	
21178	Eucalyptus tereticornis	Forest Red Gum	315		315	18	8	3.8	2.0	Regular	-	-	-	-	-	Typical	-	-	-	-	Typical	-	-	-	-	-	-	Remove in this Application	
21179	DEAD/STAG		210		210	17	5	2.5	1.7	Regular	-	-	-	-	-	Typical	-	-	-	-	Typical	-	-	-	-	Termite nest	-	Remove in this Application	
21180	Eucalyptus crebra	Narrow-leaved Ironbark	220		220	20	9	2.6	1.8	Regular	-	-	-	-	-	Typical	-	-	-	-	Typical	-	-	-	-	-	-	Remove in this Application	
21181	Corymbia citriodora	Spotted Gum	125		125	14	5	2.0	1.4	Regular	-	-	-	-	-	Typical	-	-	-	-	Typical	-	-	-	-	-	-	Remove in this Application	

Everleigh Precinct 8 and
10 VCFMP Tree Schedule Extract 2022.04.14 (B)

ID	Botanical Name	Common Name	DBH (mm)	DBH (Additional) (mm)	DBH (Total) (mm)	Height (m)	Spread (m)	TPZ (m)	SRZ (m)	Canopy	Spreading	Thinning	Die back	Epicormic	Lopped	Canopy health	Leaning	Vines	Trunk damage	Fire damage	Trunk health	Scats	Scratches	Hollows	Nest	Termites	Habitat	Retention
21182	Corymbia citriodora	Spotted Gum	115		115	12	4	2.0	1.3	Regular	-	-	-	-	-	Typical	-	-	-	-	Typical	-	-	-	-	-	-	Remove in this Application
21183	Eucalyptus crebra	Narrow-leaved Ironbark	220		220	20	11	2.6	1.8	Regular	-	-	-	-	-	Typical	-	-	-	-	Typical	-	-	-	-	Termite nest	-	Remove in this Application
21184	Eucalyptus tereticornis	Forest Red Gum	235		235	19	10	2.8	1.8	Regular	-	-	-	-	-	Typical	-	-	-	-	Typical	-	-	-	-	-	-	Remove in this Application
21185	Eucalyptus tereticornis	Forest Red Gum	210		210	17	6	2.5	1.7	Regular	-	-	-	-	-	Typical	-	-	-	-	Typical	-	-	-	-	-	-	Remove in this Application
21186	Corymbia citriodora	Spotted Gum	390		390	22	12	4.7	2.2	Regular	-	-	-	-	-	Typical	-	-	-	-	Typical	-	-	-	-	-	-	Remove in this Application
21187	Eucalyptus crebra	Narrow-leaved Ironbark	160		160	17	5	2.0	1.5	Regular	-	-	-	-	-	Typical	-	-	-	-	Typical	-	-	-	-	-	-	Remove in this Application
21188	Eucalyptus crebra	Narrow-leaved Ironbark	140		140	15	3	2.0	1.4	Regular	-	-	Die-back	-	-	Poor	-	-	-	-	Typical	-	-	-	-	-	-	Remove in this Application
21189	Eucalyptus tereticornis	Forest Red Gum	260		260	18	9	3.1	1.9	Regular	-	-	-	-	-	Typical	-	-	-	-	Typical	-	-	-	-	-	-	Remove in this Application
21190	Corymbia citriodora	Spotted Gum	240		240	21	10	2.9	1.8	Regular	-	-	-	-	-	Typical	-	-	-	-	Typical	-	-	-	-	-	-	Remove in this Application
21191	Eucalyptus crebra	Narrow-leaved Ironbark	200		200	19	11	2.4	1.7	Regular	-	-	-	-	-	Typical	-	-	-	-	Typical	-	-	-	-	-	-	Remove in this Application
21192	Eucalyptus crebra	Narrow-leaved Ironbark	225		225	18	8	2.7	1.8	Regular	-	-	-	-	-	Typical	-	-	-	-	Typical	-	-	-	-	-	-	Remove in this Application
21193	Corymbia citriodora	Spotted Gum	205		205	15	6	2.5	1.7	Regular	-	Thinning	-	Epicormic	-	Poor	-	-	-	-	Typical	-	-	-	-	-	-	Remove in this Application
21194	Eucalyptus crebra	Narrow-leaved Ironbark	200		200	19	9	2.4	1.7	Regular	-	-	-	-	-	Typical	-	-	-	-	Typical	-	-	-	-	-	-	Remove in this Application
21195	Eucalyptus crebra	Narrow-leaved Ironbark	170		170	18	8	2.0	1.6	Regular	-	-	-	-	-	Typical	-	-	-	-	Typical	-	-	-	-	-	-	Remove in this Application
21196	Corymbia intermedia	Pink Bloodwood	165		165	14	5	2.0	1.6	Regular	-	-	-	-	-	Typical	-	-	-	-	Typical	-	-	-	-	-	-	Remove in this Application
21197	Eucalyptus tereticornis	Forest Red Gum	165		165	17	7	2.0	1.6	Regular	-	-	-	-	-	Typical	-	-	-	-	Typical	-	-	-	-	-	-	Remove in this Application
21198	Eucalyptus crebra	Narrow-leaved Ironbark	160		160	18	7	2.0	1.5	Regular	-	-	-	-	-	Typical	-	-	-	-	Typical	-	-	-	-	-	-	Remove in this Application
21199	Eucalyptus tereticornis	Forest Red Gum	115		115	10	2	2.0	1.3	Regular	-	Thinning	-	-	-	Poor	-	-	-	-	Typical	-	-	-	-	-	-	Remove in this Application
21200	Corymbia citriodora	Spotted Gum	205		205	17	6	2.5	1.7	Regular	-	-	-	-	-	Typical	-	-	-	-	Typical	-	-	-	-	-	-	Remove in this Application
21201	Lophostemon suaveolens	Swamp Box	120	80	144	7	3	2.0	1.5	Regular	-	-	-	-	-	Typical	-	-	-	-	Typical	-	-	-	-	-	-	Remove in this Application
21202	Eucalyptus tereticornis	Forest Red Gum	170		170	14	4	2.0	1.6	Regular	-	-	-	-	-	Typical	-	-	-	-	Typical	-	-	-	-	-	-	Remove in this Application
21203	Corymbia citriodora	Spotted Gum	305		305	19	9	3.7	2.0	Regular	-	-	-	-	-	Typical	-	-	-	-	Typical	-	-	-	-	-	-	Remove in this Application
21204	Eucalyptus crebra	Narrow-leaved Ironbark	165		165	15	7	2.0	1.6	Regular	-	-	-	-	-	Typical	-	-	-	-	Typical	-	-	-	-	-	-	Remove in this Application
21205	Eucalyptus crebra	Narrow-leaved Ironbark	125		125	12	3	2.0	1.4	Regular	-	-	-	-	-	Typical	-	-	-	-	Typical	-	-	-	-	-	-	Remove in this Application
21206	Eucalyptus crebra	Narrow-leaved Ironbark	235		235	20	9	2.8	1.8	Regular	-	-	-	-	-	Typical	-	-	-	-	Typical	-	-	-	-	-	-	Remove in this Application
21207	Eucalyptus tereticornis	Forest Red Gum	245		245	20	9	2.9	1.8	Regular	-	-	-	-	-	Typical	-	-	-	-	Typical	-	-	-	-	-	-	Remove in this Application
21208	Eucalyptus crebra	Narrow-leaved Ironbark	220		220	21	11	2.6	1.8	Regular	-	-	-	-	-	Typical	-	-	-	-	Typical	-	-	-	-	-	-	Remove in this Application
21209	Corymbia citriodora	Spotted Gum	125		125	10	3	2.0	1.4	Regular	-	-	-	-	-	Typical	-	-	-	-	Typical	-	-	-	-	-	-	Remove in this Application
21210	Corymbia citriodora	Spotted Gum	105		105	12	3	2.0	1.3	Regular	-	-	-	-	-	Typical	-	-	-	-	Typical	-	-	-	-	-	-	Remove in this Application
21211	Eucalyptus crebra	Narrow-leaved Ironbark	220		220	20	11	2.6	1.8	Regular	-	-	-	-	-	Typical	-	-	-	-	Typical	-	-	-	-	-	-	Remove in this Application
21212	Eucalyptus crebra	Narrow-leaved Ironbark	235		235	19	8	2.8	1.8	Regular	-	-	-	-	-	Typical	-	-	-	-	Typical	-	-	-	-	-	-	Remove in this Application
21213	Eucalyptus crebra	Narrow-leaved Ironbark	240		240	19	10	2.9	1.8	Regular	-	-	-	-	-	Typical	-	-	-	-	Typical	-	-	-	-	-	-	Remove in this Application
21214	Eucalyptus crebra	Narrow-leaved Ironbark	270		270	23	12	3.2	1.9	Regular	-	-	-	-	-	Typical	-	-	-	-	Typical	-	-	-	-	-	-	Remove in this Application
21215	Eucalyptus tereticornis	Forest Red Gum	200		200	17	6	2.4	1.7	Regular	-	-	-	-	-	Typical	-	-	-	-	Typical	-	-	-	-	-	-	Remove in this Application
21216	Corymbia citriodora	Spotted Gum	240		240	18	8	2.9	1.8	Regular	-	-	-	-	-	Typical	-	-	-	-	Typical	-	-	-	-	-	-	Remove in this Application
21217	Corymbia citriodora	Spotted Gum	190		190	15	5	2.3	1.6	Regular	-	-	-	-	-	Typical	-	-	-	-	Typical	-	-	-	-	-	-	Remove in this Application
21218	Corymbia citriodora	Spotted Gum	295		295	20	12	3.5	2.0	Regular	-	-	-	-	-	Typical	-	-	-	-	Typical	-	-	-	-	-	-	Remove in this Application
21219	Corymbia citriodora	Spotted Gum	225		225	20	9	2.7	1.8	Regular	-	-	-	-	-	Typical	-	-	-	-	Typical	-	-	-	-	-	-	Remove in this Application
21220	Corymbia citriodora	Spotted Gum	205		205	17	7	2.5	1.7	Regular	-	-	-	-	-	Typical	-	-	-	-	Typical	-	-	-	-	-	-	Remove in this Application
21221	Corymbia citriodora	Spotted Gum	155	90	179	14	5	2.2	1.6	Regular	-	-	-	-	-	Typical	-	-	-	-	Typical	-	-	-	-	-	-	Remove in this Application
21222	DEAD/STAG		120		120	14	1	2.0	1.4	Regular	-	-	-	-	-	Typical	-	-	-	-	Typical	-	-	-	-	Termite nest	-	Remove in this Application
21223	Corymbia citriodora	Spotted Gum	285		285	21	11	3.4	2.0	Regular	-	-	-	-	-	Typical	-	-	-	-	Typical	-	-	-	-	-	-	Remove in this Application
21224	Eucalyptus crebra	Narrow-leaved Ironbark	215		215	18	9	2.6	1.7	Regular	-	-	-	-	-	Typical	-	-	-	-	Typical	-	-	-	-	-	-	Remove in this Application
21225	Corymbia citriodora	Spotted Gum	250		250	20	12	3.0	1.8	Regular	-	-	-	-	-	Typical	-	-	-	-	Typical	-	-	-	-	-	-	Remove in this Application
21226	Corymbia citriodora	Spotted Gum	170		170	17	7	2.0	1.6	Regular	-	-	-	-	-	Typical	-	-	-	-	Typical	-	-	-	-	-	-	Remove in this Application
21227	Corymbia citriodora	Spotted Gum	170		170	12	4	2.0	1.6	Regular	-	-	-	-	-	Typical	-	-	-	-	Typical	-	-	-	-	-	-	Remove in this Application
21228	Corymbia citriodora	Spotted Gum	265		265	20	5	3.2	1.9	Regular	-	-	Die-back	Epicormic	-	Poor	-	-	-	-	Typical	-	-	-	-	-	-	Remove in this Application
21229	Corymbia citriodora	Spotted Gum	255		255	20	12	3.1	1.9	Regular	-	-	-	-	-	Typical	-	-	-	-	Typical	-	-	-	-	-	-	Remove in this Application
21230	Eucalyptus crebra	Narrow-leaved Ironbark	130		130	14	3	2.0	1.4	Regular	-	-	-	-	-	Typical	-	-	-	-	Typical	-	-	-	-	-	-	Remove in this Application
21231	Corymbia citriodora	Spotted Gum	140		140	12	4	2.0	1.4	Regular	-	-	-	-	-	Typical	-	-	-	-	Typical	-	-	-	-	-	-	Remove in this Application
21232	Eucalyptus crebra	Narrow-leaved Ironbark	105		105	12	3	2.0	1.3	Regular	-	-	-	-	-	Typical	-	-	-	-	Typical	-	-	-	-	-	-	Remove in this Application
21233	Corymbia citriodora	Spotted Gum	245		245	18	8	2.9	1.8	Regular	-	-	-	-	-	Typical	-	-	-	-	Typical	-	-	-	-	-	-	Remove in this Application
21234	Corymbia citriodora	Spotted Gum	285		285	22	12	3.4	2.0	Regular	-	-	-	-	-	Typical	-	-	-	-	Typical	-	-	-	-	-	-	Remove in this Application
21235	Eucalyptus crebra	Narrow-leaved Ironbark	215		215	18	9	2.6	1.7	Regular	-	-	-	-	-	Typical	-	-	-	-	Typical	-	-	-	-	-	-	Remove in this Application
21236	Eucalyptus crebra	Narrow-leaved Ironbark	220		220	19	11	2.6	1.8	Regular	-	-	-	-	-	Typical	-	-	-	-	Typical	-	-	-	-	-	-	Remove in this Application
21237	Corymbia citriodora	Spotted Gum	125		125	14	5	2.0	1.4	Regular	-	-	-	-	-	Typical	-	-	-	-	Typical	-	-	-	-	-	-	Remove in this Application
21238	Eucalyptus tereticornis	Forest Red Gum	230		230	19	8	2.8	1.8	Regular	-	-	-	-	-	Typical	-	-	-	-	Typical	-	-	-	-	-	-	Remove in this Application
21239	Corymbia citriodora	Spotted Gum	115		115	15	4	2.0	1.3	Regular	-	-	-	-	-	Typical	-	-	-	-	Typical	-	-	-	-	-	-	Remove in this Application
21240	Corymbia citriodora	Spotted Gum	325		325	21	12	3.9	2.1	Regular	-	-	-	-	-	Typical	-	-	-	-	Typical	-	-	-	-	-	-	Remove in this Application

Everleigh Precinct 8 and
10 VCFMP Tree Schedule Extract 2022.04.14 (B)

ID	Botanical Name	Common Name	DBH (mm)	DBH (Additional) (mm)	DBH (Total) (mm)	Height (m)	Spread (m)	TPZ (m)	SRZ (m)	Canopy	Spreading	Thinning	Die back	Epicormic	Lopped	Canopy health	Leaning	Vines	Trunk damage	Fire damage	Trunk health	Scats	Scratches	Hollows	Nest	Termites	Habitat	Retention
21241	DEAD/STAG		210		210	14	4	2.5	1.7	Regular	-	-	-	-	-	Typical	-	-	-	-	Typical	-	-	-	-	Termite nest	-	Remove in this Application
21242	Corymbia citriodora	Spotted Gum	295		295	22	12	3.5	2.0	Regular	-	-	-	-	-	Typical	-	-	-	-	Typical	-	-	-	-	-	-	Remove in this Application
21243	Corymbia citriodora	Spotted Gum	210	85	227	20	9	2.7	1.8	Regular	-	-	-	-	-	Typical	-	-	-	-	Typical	-	-	-	-	-	-	Remove in this Application
21244	Corymbia citriodora	Spotted Gum	255		255	20	10	3.1	1.9	Regular	-	-	-	-	-	Typical	-	-	-	-	Typical	-	-	-	-	-	-	Remove in this Application
21245	Eucalyptus crebra	Narrow-leaved Ironbark	110		110	11	2	2.0	1.3	Regular	-	-	-	-	-	Typical	-	-	-	-	Typical	-	-	-	-	-	-	Remove in this Application
21246	Acacia disparrima	Hickory Wattle	155		155	8	5	2.0	1.5	Regular	-	-	-	-	-	Typical	-	-	-	-	Typical	-	-	-	-	-	-	Remove in this Application
21247	Lophostemon suaveolens	Swamp Box	150		150	11	4	2.0	1.5	Regular	-	-	-	-	-	Typical	-	-	-	-	Typical	-	-	-	-	Termite nest	-	Remove in this Application
21248	Corymbia citriodora	Spotted Gum	130		130	16	4	2.0	1.4	Regular	-	-	-	-	-	Typical	-	-	-	-	Typical	-	-	-	-	-	-	Remove in this Application
21249	Corymbia citriodora	Spotted Gum	100		100	14	3	2.0	1.3	Regular	-	-	-	-	-	Typical	-	-	-	-	Typical	-	-	-	-	-	-	Remove in this Application
21250	Corymbia citriodora	Spotted Gum	205		205	20	9	2.5	1.7	Regular	-	-	-	-	-	Typical	-	-	-	-	Typical	-	-	-	-	-	-	Remove in this Application
21251	Corymbia citriodora	Spotted Gum	265		265	21	12	3.2	1.9	Regular	-	-	-	-	-	Typical	-	-	-	-	Typical	-	-	-	-	-	-	Remove in this Application
21252	Corymbia citriodora	Spotted Gum	195		195	17	8	2.3	1.7	Regular	-	-	-	-	-	Typical	-	-	-	-	Typical	-	-	-	-	-	-	Remove in this Application
21253	Corymbia citriodora	Spotted Gum	200		200	17	8	2.4	1.7	Regular	-	-	-	-	-	Typical	-	-	-	-	Typical	-	-	-	-	-	-	Remove in this Application
21254	Eucalyptus tereticornis	Forest Red Gum	135		135	10	3	2.0	1.4	Regular	-	-	-	-	-	Typical	-	-	-	-	Typical	-	-	-	-	-	-	Remove in this Application
21255	Eucalyptus tereticornis	Forest Red Gum	110		110	8	2	2.0	1.3	Regular	-	-	-	-	-	Typical	-	-	-	-	Typical	-	-	-	-	-	-	Remove in this Application
21256	Eucalyptus tereticornis	Forest Red Gum	110		110	10	2	2.0	1.3	Regular	-	-	-	-	-	Typical	-	-	-	-	Typical	-	-	-	-	-	-	Remove in this Application
21257	Corymbia citriodora	Spotted Gum	340		340	20	14	4.1	2.1	Regular	-	-	-	-	-	Typical	-	-	-	-	Typical	-	-	-	-	-	-	Remove in this Application
21258	Eucalyptus crebra	Narrow-leaved Ironbark	100		100	10	3	2.0	1.3	Regular	-	-	-	-	-	Typical	-	-	-	-	Typical	-	-	-	-	Termite nest	-	Remove in this Application
21259	Corymbia citriodora	Spotted Gum	100		100	10	3	2.0	1.3	Regular	-	-	-	-	-	Typical	-	-	-	-	Typical	-	-	-	-	-	-	Remove in this Application
21260	Corymbia citriodora	Spotted Gum	210		210	20	11	2.5	1.7	Regular	-	-	-	-	-	Typical	-	-	-	-	Typical	-	-	-	-	-	-	Remove in this Application
21261	Corymbia intermedia	Pink Bloodwood	160		160	12	5	2.0	1.5	Regular	-	-	-	-	-	Typical	-	-	-	-	Typical	-	-	-	-	-	-	Remove in this Application
21262	Eucalyptus tereticornis	Forest Red Gum	120		120	10	2	2.0	1.4	Regular	-	-	-	-	-	Typical	-	-	-	-	Typical	-	-	-	-	-	-	Remove in this Application
21263	Corymbia citriodora	Spotted Gum	215		215	20	10	2.6	1.7	Regular	-	-	-	-	-	Typical	-	-	-	-	Typical	-	-	-	-	-	-	Remove in this Application
21264	Corymbia citriodora	Spotted Gum	190		190	15	6	2.3	1.6	Regular	-	-	-	-	-	Typical	-	-	-	-	Typical	-	-	-	-	-	-	Remove in this Application
21265	Corymbia citriodora	Spotted Gum	195		195	18	8	2.3	1.7	Regular	-	-	-	-	-	Typical	-	-	-	-	Typical	-	-	-	-	-	-	Remove in this Application
21266	Corymbia citriodora	Spotted Gum	190		190	11	5	2.3	1.6	Regular	-	-	-	-	-	Typical	-	-	-	-	Typical	-	-	-	-	-	-	Remove in this Application
21885	Eucalyptus siderophloia	Northern Grey Ironbark	560		560	21	12	6.7	2.6	Regular	-	-	Die-back	-	-	Typical	-	-	-	-	Typical	-	-	-	-	-	-	Retain in this Application
21889	Eucalyptus siderophloia	Northern Grey Ironbark	340		340	17	9	4.1	2.1	Regular	-	-	Die-back	-	-	Typical	-	-	-	-	Typical	-	-	-	-	-	-	Retain in this Application
21896	Alphitonia excelsa	Soap Tree	200		200	8	3	2.4	1.7	Regular	-	-	-	-	-	Typical	-	-	-	-	Typical	-	-	-	-	-	-	Retain in this Application
21905	Eucalyptus tereticornis	Forest Red Gum	140		140	6	2	2.0	1.4	Regular	-	-	-	-	-	Typical	-	-	-	-	Typical	-	-	-	-	-	-	Retain in this Application
21906	Eucalyptus tereticornis	Forest Red Gum	130		130	6	2	2.0	1.4	Regular	-	-	-	-	-	Typical	-	-	-	-	Typical	-	-	-	-	-	-	Retain in this Application
21907	Eucalyptus tereticornis	Forest Red Gum	350		350	18	8	4.2	2.1	Regular	-	-	-	-	-	Typical	-	-	-	-	Typical	-	-	-	-	-	-	Retain in this Application
21908	Melaleuca quinquenervia	Broad-leaved Paperbark	120	100, 80	175	5	2	2.1	1.6	Regular	-	-	-	-	-	Typical	-	-	-	-	Typical	-	-	-	-	-	-	Retain in this Application
21909	Lophostemon suaveolens	Swamp Box	310		310	14	5	3.7	2.0	Regular	-	-	-	-	-	Typical	-	-	-	-	Typical	-	-	-	-	-	-	Retain in this Application
21910	Eucalyptus tereticornis	Forest Red Gum	670		670	27	13	8.0	2.8	Regular	-	-	Die-back	Epicormic	-	Typical	-	-	-	-	Typical	-	-	-	-	-	-	Retain in this Application
21911	Lophostemon suaveolens	Swamp Box	170		170	7	3	2.0	1.6	Regular	-	-	-	-	-	Typical	-	-	-	-	Typical	-	-	-	-	-	-	Retain in this Application
21912	Acacia disparrima	Hickory Wattle	110	90	142	5	3	2.0	1.5	Regular	-	-	-	-	-	Typical	-	-	-	-	Typical	-	-	-	-	-	-	Retain in this Application
21920	Eucalyptus tereticornis	Forest Red Gum	400	300	500	22	11	6.0	2.5	Regular	-	Thinning	Die-back	-	-	Typical	-	Native	-	-	Typical	-	-	-	-	-	-	Retain in this Application
21923	Eucalyptus tereticornis	Forest Red Gum	110		110	8	1	2.0	1.3	Regular	-	-	-	-	-	Typical	-	-	-	-	Typical	-	-	-	-	-	-	Retain in this Application
21925	Melaleuca quinquenervia	Broad-leaved Paperbark	250		250	11	4	3.0	1.8	Regular	-	-	-	-	-	Typical	-	-	-	-	Typical	-	-	-	-	-	-	Retain in this Application
21926	Eucalyptus tereticornis	Forest Red Gum	290	260	389	23	10	4.7	2.2	Regular	-	-	Die-back	Epicormic	-	Typical	-	-	-	-	Typical	-	-	-	-	-	-	Retain in this Application
21927	Corymbia intermedia	Pink Bloodwood	250	240	347	16	8	4.2	2.1	Regular	-	-	-	-	-	Typical	-	-	-	-	Typical	-	-	-	-	-	-	Retain in this Application
21928	Corymbia intermedia	Pink Bloodwood	210		210	10	4	2.5	1.7	Regular	-	-	-	-	-	Typical	-	-	-	-	Typical	-	-	-	-	-	-	Retain in this Application
21929	Acacia leiocalyx	Early-flowering Black Wattle	110		110	5	2	2.0	1.3	Regular	-	-	-	-	-	Typical	-	-	-	-	Typical	-	-	-	-	-	-	Retain in this Application
21936	Eucalyptus tereticornis	Forest Red Gum	500		500	28	15	6.0	2.5	Regular	-	-	Die-back	-	-	Typical	-	-	-	-	Typical	-	-	-	-	-	-	Retain in this Application
21943	Corymbia citriodora	Spotted Gum	280		280	16	7	3.4	1.9	Regular	-	-	-	-	-	Typical	-	-	-	-	Typical	-	-	-	-	-	-	Retain in this Application
21944	Corymbia citriodora	Spotted Gum	420	280	505	21	12	6.1	2.5	Regular	-	-	-	-	-	Typical	-	-	-	-	Typical	-	-	-	-	-	-	Retain in this Application
21945	Corymbia citriodora	Spotted Gum	360		360	22	11	4.3	2.2	Regular	-	-	Die-back	-	-	Typical	-	-	-	-	Typical	-	-	-	-	-	-	Retain in this Application
21946	Corymbia citriodora	Spotted Gum	340		340	16	7	4.1	2.1	Regular	-	-	-	-	-	Typical	-	-	-	-	Typical	-	-	-	-	-	-	Retain in this Application
21947	Corymbia citriodora	Spotted Gum	190		190	14	3	2.3	1.6	Regular	-	-	-	-	-	Typical	-	-	-	-	Typical	-	-	-	-	-	-	Retain in this Application
21948	Eucalyptus crebra	Narrow-leaved Ironbark	590		590	16	7	7.1	2.7	Regular	-	-	-	-	-	Typical	-	-	-	-	Typical	-	-	-	-	-	-	Retain in this Application
21949	Corymbia intermedia	Pink Bloodwood	190		190	12	4	2.3	1.6	Regular	-	-	-	-	-	Typical	-	-	-	-	Typical	-	-	-	-	-	-	Retain in this Application
21950	Acacia concurrens	Black Wattle	120		120	9	3	2.0	1.4	Regular	-	-	-	-	-	Typical	-	-	-	-	Typical	-	-	-	-	-	-	Retain in this Application
21951	Allocasuarina littoralis	Black She-oak	170		170	9	3	2.0	1.6	Regular	-	-	-	-	-	Typical	-	-	-	-	Typical	-	-	-	-	-	-	Retain in this Application
21952	Eucalyptus crebra	Narrow-leaved Ironbark	320		320	13	3	3.8	2.1	Regular	-	Thinning	Die-back	-	-	Poor	-	-	-	-	Typical	-	-	-	-	-	-	Retain in this Application
21953	Eucalyptus crebra	Narrow-leaved Ironbark	320		320	13	5	3.8	2.1	Regular	-	Thinning	-	-	-	Typical	-	-	Trunk Dmg.	-	Typical	-	-	-	-	-	-	Remove in this Application
21954	Eucalyptus crebra	Narrow-leaved Ironbark	340		340	16	6	4.1	2.1	Regular	-	-	-	-	-	Typical	-	-	-	-	Typical	-	-	-	-	-	-	Remove in this Application
21955	Eucalyptus crebra	Narrow-leaved Ironbark	250		250	12	4	3.0	1.8	Regular	-	-	-	-	-	Typical	-	-	-	-	Typical	-	-	-	-	-	-	Retain in this Application
21956	Eucalyptus crebra	Narrow-leaved Ironbark	130		130	8	2	2.0	1.4	Regular	-	-	-	-	-	Typical	-	-	-	-	Typical	-	-	-	-	-	-	Retain in this Application

Everleigh Precinct 8 and
10 VCFMP Tree Schedule Extract 2022.04.14 (B)

ID	Botanical Name	Common Name	DBH (mm)	DBH (Additional) (mm)	DBH (Total) (mm)	Height (m)	Spread (m)	TPZ (m)	SRZ (m)	Canopy	Spreading	Thinning	Die back	Epicormic	Lopped	Canopy health	Leaning	Vines	Trunk damage	Fire damage	Trunk health	Scats	Scratches	Hollows	Nest	Termites	Habitat	Retention
21957	Eucalyptus crebra	Narrow-leaved Ironbark	200		200	16	4	2.4	1.7	Regular	-	-	-	-	-	Typical	-	-	-	-	Typical	-	-	-	-	-	-	Retain in this Application
21958	Eucalyptus crebra	Narrow-leaved Ironbark	290		290	20	4	3.5	2.0	Regular	-	-	-	-	-	Typical	-	-	-	-	Typical	-	-	-	-	-	-	Retain in this Application
21959	Eucalyptus crebra	Narrow-leaved Ironbark	260		260	15	5	3.1	1.9	Regular	-	-	-	-	-	Typical	-	-	-	-	Typical	-	-	-	-	-	-	Retain in this Application
21960	Eucalyptus crebra	Narrow-leaved Ironbark	340		340	16	6	4.1	2.1	Regular	-	-	-	-	-	Typical	-	-	-	-	Typical	-	-	-	-	-	-	Retain in this Application
21961	Eucalyptus crebra	Narrow-leaved Ironbark	280		280	14	4	3.4	1.9	Regular	-	-	-	-	-	Typical	-	-	-	-	Typical	-	-	-	-	-	-	Retain in this Application
21962	Eucalyptus crebra	Narrow-leaved Ironbark	370		370	18	8	4.4	2.2	Regular	-	-	-	-	-	Typical	-	-	-	-	Typical	-	-	-	-	-	-	Retain in this Application
21963	Eucalyptus crebra	Narrow-leaved Ironbark	270		270	16	7	3.2	1.9	Regular	-	-	-	-	-	Typical	-	-	-	-	Typical	-	-	-	-	-	-	Retain in this Application
21964	Lophostemon suaveolens	Swamp Box	170		170	9	4	2.0	1.6	Regular	-	-	-	-	-	Typical	-	-	-	-	Typical	-	-	-	-	-	-	Remove in this Application
21965	Alphitonia excelsa	Soap Tree	140		140	6	3	2.0	1.4	Regular	-	-	-	-	-	Typical	-	-	-	-	Typical	-	-	-	-	-	-	Retain in this Application
21966	Lophostemon suaveolens	Swamp Box	180		180	7	3	2.2	1.6	Regular	-	-	-	-	-	Typical	-	-	-	-	Typical	-	-	-	-	-	-	Retain in this Application
21967	Lophostemon suaveolens	Swamp Box	110		110	7	3	2.0	1.3	Regular	-	-	-	-	-	Typical	-	-	-	-	Typical	-	-	-	-	-	-	Retain in this Application
21968	Lophostemon suaveolens	Swamp Box	120		120	7	3	2.0	1.4	Regular	-	-	-	-	-	Typical	-	-	-	-	Typical	-	-	-	-	-	-	Retain in this Application
21969	Lophostemon suaveolens	Swamp Box	160		160	7	4	2.0	1.5	Regular	-	-	-	-	-	Typical	-	-	-	-	Typical	-	-	-	-	-	-	Retain in this Application
21970	Lophostemon suaveolens	Swamp Box	120		120	6	3	2.0	1.4	Regular	-	-	-	-	-	Typical	-	-	-	-	Typical	-	-	-	-	-	-	Retain in this Application
21971	Lophostemon suaveolens	Swamp Box	100		100	6	2	2.0	1.3	Regular	-	-	-	-	-	Typical	-	-	-	-	Typical	-	-	-	-	-	-	Retain in this Application
21972	Eucalyptus crebra	Narrow-leaved Ironbark	120		120	9	3	2.0	1.4	Regular	-	-	-	-	-	Typical	-	-	-	-	Typical	-	-	-	-	-	-	Retain in this Application
21973	Eucalyptus crebra	Narrow-leaved Ironbark	300		300	17	7	3.6	2.0	Regular	-	-	-	-	-	Typical	-	-	-	-	Typical	-	-	-	-	-	-	Retain in this Application
21974	Eucalyptus crebra	Narrow-leaved Ironbark	490		490	20	7	5.9	2.5	Regular	-	-	-	-	-	Typical	-	-	-	-	Typical	-	-	-	-	-	-	Retain in this Application
21975	Eucalyptus crebra	Narrow-leaved Ironbark	280		280	16	6	3.4	1.9	Regular	-	-	-	-	-	Typical	-	-	-	-	Typical	-	-	-	-	-	-	Retain in this Application
21976	Eucalyptus crebra	Narrow-leaved Ironbark	270	190	330	16	6	4.0	2.1	Regular	-	-	-	-	-	Typical	-	-	-	-	Typical	-	-	-	-	-	-	Retain in this Application
21977	Eucalyptus crebra	Narrow-leaved Ironbark	250		250	16	6	3.0	1.8	Regular	-	-	-	-	-	Typical	-	-	-	-	Typical	-	-	-	-	-	-	Retain in this Application
21978	Eucalyptus crebra	Narrow-leaved Ironbark	300		300	18	8	3.6	2.0	Regular	-	-	-	-	-	Typical	-	-	-	-	Typical	-	-	-	-	-	-	Retain in this Application
21979	Eucalyptus crebra	Narrow-leaved Ironbark	260		260	16	6	3.1	1.9	Regular	-	-	-	-	-	Typical	-	-	-	-	Typical	-	-	-	-	-	-	Retain in this Application
21980	Eucalyptus crebra	Narrow-leaved Ironbark	200		200	12	4	2.4	1.7	Regular	-	-	-	-	-	Typical	-	-	-	-	Typical	-	-	-	-	-	-	Retain in this Application
21981	Eucalyptus crebra	Narrow-leaved Ironbark	380		380	17	8	4.6	2.2	Regular	-	-	-	-	-	Typical	-	-	-	-	Typical	-	-	-	-	-	-	Retain in this Application
21982	Eucalyptus crebra	Narrow-leaved Ironbark	250		250	15	6	3.0	1.8	Regular	-	-	-	-	-	Typical	-	-	-	-	Typical	-	-	-	-	-	-	Retain in this Application
21983	Eucalyptus crebra	Narrow-leaved Ironbark	200		200	12	4	2.4	1.7	Regular	-	-	-	-	-	Typical	-	-	-	-	Typical	-	-	-	-	-	-	Retain in this Application
21984	Alphitonia excelsa	Soap Tree	170		170	9	3	2.0	1.6	Regular	-	-	-	-	-	Typical	-	-	-	-	Typical	-	-	-	-	-	-	Retain in this Application
21985	Lophostemon suaveolens	Swamp Box	130		130	7	3	2.0	1.4	Regular	-	-	-	-	-	Typical	-	-	-	-	Typical	-	-	-	-	-	-	Retain in this Application
21986	Eucalyptus crebra	Narrow-leaved Ironbark	190		190	12	4	2.3	1.6	Regular	-	-	-	-	-	Typical	-	-	-	-	Typical	-	-	-	-	-	-	Retain in this Application
21987	Alphitonia excelsa	Soap Tree	190		190	7	6	2.3	1.6	Regular	-	-	-	-	-	Typical	-	-	-	-	Typical	-	-	-	-	-	-	Retain in this Application
21988	Eucalyptus crebra	Narrow-leaved Ironbark	250		250	18	7	3.0	1.8	Regular	-	-	-	-	-	Typical	-	-	-	-	Typical	-	-	-	-	-	-	Retain in this Application
21989	Eucalyptus crebra	Narrow-leaved Ironbark	240		240	15	6	2.9	1.8	Regular	-	-	-	-	-	Typical	-	-	-	-	Typical	-	-	-	-	-	-	Retain in this Application
21990	Eucalyptus crebra	Narrow-leaved Ironbark	200		200	15	5	2.4	1.7	Regular	-	-	-	-	-	Typical	-	-	-	-	Typical	-	-	-	-	-	-	Remove in this Application
21991	Eucalyptus crebra	Narrow-leaved Ironbark	230		230	15	6	2.8	1.8	Regular	-	-	-	-	-	Typical	-	-	-	-	Typical	-	-	-	-	-	-	Retain in this Application
21992	Eucalyptus crebra	Narrow-leaved Ironbark	220		220	17	6	2.6	1.8	Regular	-	-	-	-	-	Typical	-	-	-	-	Typical	-	-	-	-	-	-	Retain in this Application
21993	Lophostemon suaveolens	Swamp Box	100		100	5	3	2.0	1.3	Regular	-	-	-	-	-	Typical	-	-	-	-	Typical	-	-	-	-	-	-	Remove in this Application
21994	Eucalyptus crebra	Narrow-leaved Ironbark	320		320	20	6	3.8	2.1	Regular	-	-	-	-	-	Typical	-	-	-	-	Typical	-	-	-	-	-	-	Remove in this Application
21995	Eucalyptus crebra	Narrow-leaved Ironbark	310		310	18	6	3.7	2.0	Regular	-	-	-	-	-	Typical	-	-	-	-	Typical	-	-	-	-	-	-	Remove in this Application
21996	Eucalyptus crebra	Narrow-leaved Ironbark	240		240	15	5	2.9	1.8	Regular	-	-	-	-	-	Typical	-	-	-	-	Typical	-	-	-	-	-	-	Remove in this Application
21997	Eucalyptus crebra	Narrow-leaved Ironbark	200		200	14	5	2.4	1.7	Regular	-	-	-	-	-	Typical	-	-	-	-	Typical	-	-	-	-	-	-	Remove in this Application
21998	Eucalyptus crebra	Narrow-leaved Ironbark	260		260	16	6	3.1	1.9	Regular	-	-	-	-	-	Typical	-	-	-	-	Typical	-	-	-	-	-	-	Remove in this Application
21999	Eucalyptus crebra	Narrow-leaved Ironbark	270		270	17	3	3.2	1.9	Regular	-	-	-	-	-	Typical	-	-	-	-	Typical	-	-	-	-	-	-	Retain in this Application
22000	Eucalyptus crebra	Narrow-leaved Ironbark	390		390	24	9	4.7	2.2	Regular	-	-	-	-	-	Typical	-	-	-	-	Typical	-	-	-	-	Termite nest	-	Retain in this Application
22001	Allocasuarina littoralis	Black She-oak	150		150	8	3	2.0	1.5	Regular	-	-	-	-	-	Typical	-	-	-	-	Typical	-	-	-	-	-	-	Retain in this Application
22002	Alphitonia excelsa	Soap Tree	160		160	8	3	2.0	1.5	Regular	-	-	-	-	-	Typical	-	-	-	-	Typical	-	-	-	-	-	-	Remove in this Application
22003	Eucalyptus crebra	Narrow-leaved Ironbark	210		210	16	6	2.5	1.7	Regular	-	-	-	-	-	Typical	-	-	-	-	Typical	-	-	-	-	-	-	Retain in this Application
22004	Eucalyptus crebra	Narrow-leaved Ironbark	300		300	18	8	3.6	2.0	Regular	-	-	Die-back	-	-	Typical	-	-	-	-	Typical	-	-	-	-	-	-	Remove in this Application
22005	Eucalyptus crebra	Narrow-leaved Ironbark	210		210	15	3	2.5	1.7	Regular	-	-	-	-	-	Typical	-	-	-	-	Typical	-	-	-	-	-	-	Remove in this Application
22006	Alphitonia excelsa	Soap Tree	150		150	8	3	2.0	1.5	Regular	-	-	-	-	-	Typical	-	-	-	-	Typical	-	-	-	-	-	-	Remove in this Application
22007	Eucalyptus crebra	Narrow-leaved Ironbark	380		380	17	6	4.6	2.2	Regular	-	-	Die-back	Epicormic	-	Typical	-	-	-	-	Typical	-	-	-	-	-	-	Remove in this Application
22008	Eucalyptus crebra	Narrow-leaved Ironbark	400		400	19	8	4.8	2.3	Regular	-	-	-	-	-	Typical	-	-	-	-	Typical	-	-	-	-	Termite nest	-	Remove in this Application
22009	Eucalyptus crebra	Narrow-leaved Ironbark	260		260	17	6	3.1	1.9	Regular	-	-	-	-	-	Typical	-	-	-	-	Typical	-	-	-	-	-	-	Remove in this Application
22010	Eucalyptus crebra	Narrow-leaved Ironbark	220		220	16	6	2.6	1.8	Regular	-	-	-	-	-	Typical	-	-	-	-	Typical	-	-	-	-	-	-	Remove in this Application
22011	Eucalyptus crebra	Narrow-leaved Ironbark	320		320	18	8	3.8	2.1	Regular	-	-	-	-	-	Typical	-	-	-	-	Typical	-	-	-	-	-	-	Remove in this Application
22012	Eucalyptus crebra	Narrow-leaved Ironbark	430		430	20	8	5.2	2.3	Regular	-	-	-	-	-	Typical	-	-	-	-	Typical	-	-	-	-	-	-	Retain in this Application
22013	Eucalyptus crebra	Narrow-leaved Ironbark	450		450	20	9	5.4	2.4	Regular	-	-	-	-	-	Typical	-	-	-	-	Typical	-	-	-	-	-	-	Retain in this Application
22014	Eucalyptus crebra	Narrow-leaved Ironbark	360		360	18	8	4.3	2.2	Regular	-	-	-	-	-	Typical	-	-	-	-	Typical	-	-	-	-	-	-	Remove in this Application
22015	Allocasuarina littoralis	Black She-oak	150		150	7	3	2.0	1.5	Regular	-	-	-	-	-	Typical	-	-	-	-	Typical	-	-	-	-	-	-	Remove in this Application

Everleigh Precinct 8 and
10 VCFMP Tree Schedule Extract 2022.04.14 (B)

ID	Botanical Name	Common Name	DBH (mm)	DBH (Additional) (mm)	DBH (Total) (mm)	Height (m)	Spread (m)	TPZ (m)	SRZ (m)	Canopy	Spreading	Thinning	Die back	Epicormic	Lopped	Canopy health	Leaning	Vines	Trunk damage	Fire damage	Trunk health	Scats	Scratches	Hollows	Nest	Termites	Habitat	Retention
22016	Alphitonia excelsa	Soap Tree	150		150	7	4	2.0	1.5	Regular	-	-	-	-	-	Typical	-	-	-	-	Typical	-	-	-	-	-	-	Remove in this Application
22017	Eucalyptus crebra	Narrow-leaved Ironbark	300		300	14	5	3.6	2.0	Regular	-	-	-	-	-	Typical	-	-	-	-	Typical	-	-	-	-	-	-	Retain in this Application
22018	Eucalyptus seeana	Narrow-leaved Red Gum	200		200	7	3	2.4	1.7	Regular	-	-	-	-	-	Typical	-	-	-	-	Typical	-	-	-	-	-	-	Retain in this Application
22019	Corymbia citriodora	Spotted Gum	200		200	8	3	2.4	1.7	Regular	-	-	-	-	-	Typical	-	-	-	-	Typical	-	-	-	-	-	-	Remove in this Application
22020	Eucalyptus seeana	Narrow-leaved Red Gum	280		280	15	5	3.4	1.9	Regular	-	-	-	-	-	Typical	-	-	-	-	Typical	-	-	-	-	-	-	Remove in this Application
22021	Eucalyptus crebra	Narrow-leaved Ironbark	440		440	18	8	5.3	2.3	Regular	-	-	-	-	-	Typical	-	-	-	-	Typical	-	-	-	-	-	-	Retain in this Application
22022	Eucalyptus tereticornis	Forest Red Gum	260		260	15	5	3.1	1.9	Regular	-	-	-	-	-	Typical	-	-	-	-	Typical	-	-	-	-	-	-	Retain in this Application
22023	Lophostemon suaveolens	Swamp Box	100		100	7	3	2.0	1.3	Regular	-	-	-	-	-	Typical	-	-	-	-	Typical	-	-	-	-	-	-	Retain in this Application
22024	Eucalyptus tereticornis	Forest Red Gum	510		510	19	7	6.1	2.5	Regular	-	-	-	-	-	Typical	-	-	-	-	Typical	-	-	-	-	-	-	Retain in this Application
22025	Lophostemon suaveolens	Swamp Box	100		100	9	3	2.0	1.3	Regular	-	-	-	-	-	Typical	-	-	-	-	Typical	-	-	-	-	-	-	Retain in this Application
22026	Melaleuca saligna	Willow Bottlebrush	280		280	14	6	3.4	1.9	Regular	-	-	-	-	-	Typical	-	-	-	-	Typical	-	-	-	-	-	-	Retain in this Application
22027	Lophostemon suaveolens	Swamp Box	100		100	6	3	2.0	1.3	Regular	-	-	-	-	-	Typical	-	-	-	-	Typical	-	-	-	-	-	-	Retain in this Application
22028	Melaleuca saligna	Willow Bottlebrush	250	200	320	15	5	3.8	2.1	Regular	-	-	-	-	-	Typical	-	-	-	-	Typical	-	-	-	-	-	-	Retain in this Application
22029	Lophostemon suaveolens	Swamp Box	170		170	7	3	2.0	1.6	Regular	-	-	-	-	-	Typical	-	-	-	-	Typical	-	-	-	-	-	-	Retain in this Application
22030	Eucalyptus crebra	Narrow-leaved Ironbark	370		370	22	8	4.4	2.2	Regular	-	-	-	-	-	Typical	-	-	-	-	Typical	-	-	-	-	-	-	Retain in this Application
22031	Corymbia citriodora	Spotted Gum	360		360	8	3	4.3	2.2	Regular	-	Thinning	Die-back	Epicormic	-	Typical	-	-	Trunk Dmg.	-	Typical	-	-	-	-	-	-	Retain in this Application
22032	Eucalyptus crebra	Narrow-leaved Ironbark	130		130	7	3	2.0	1.4	Regular	-	-	-	-	-	Typical	-	-	-	-	Typical	-	-	-	-	-	-	Remove in this Application
22033	Eucalyptus crebra	Narrow-leaved Ironbark	120		120	7	3	2.0	1.4	Regular	-	-	-	-	-	Typical	-	-	-	-	Typical	-	-	-	-	-	-	Remove in this Application
22034	Eucalyptus crebra	Narrow-leaved Ironbark	200		200	13	4	2.4	1.7	Regular	-	-	-	-	-	Typical	-	-	-	-	Typical	-	-	-	-	-	-	Remove in this Application
22035	Alphitonia excelsa	Soap Tree	160		160	8	3	2.0	1.5	Regular	-	-	-	-	-	Typical	-	-	-	-	Typical	-	-	-	-	-	-	Remove in this Application
22036	Lophostemon suaveolens	Swamp Box	150		150	7	3	2.0	1.5	Regular	-	-	-	-	-	Typical	-	-	-	-	Typical	-	-	-	-	-	-	Remove in this Application
22037	Lophostemon suaveolens	Swamp Box	120		120	7	2	2.0	1.4	Regular	-	-	-	-	-	Typical	-	-	-	-	Typical	-	-	-	-	-	-	Remove in this Application
22038	Eucalyptus crebra	Narrow-leaved Ironbark	260		260	16	6	3.1	1.9	Regular	-	-	-	-	-	Typical	-	-	-	-	Typical	-	-	-	-	-	-	Remove in this Application
22039	Lophostemon suaveolens	Swamp Box	150		150	8	3	2.0	1.5	Regular	-	-	-	-	-	Typical	-	-	-	-	Typical	-	-	-	-	-	-	Remove in this Application
22040	Eucalyptus propinqua	Small-fruited Grey Gum	280		280	12	4	3.4	1.9	Regular	-	-	-	-	-	Typical	-	-	-	-	Typical	-	-	-	-	-	-	Remove in this Application
22041	Eucalyptus propinqua	Small-fruited Grey Gum	250		250	12	4	3.0	1.8	Regular	-	-	-	-	-	Typical	-	-	-	-	Typical	-	-	-	-	-	-	Remove in this Application
22042	Eucalyptus crebra	Narrow-leaved Ironbark	340	260	428	20	8	5.1	2.3	Regular	-	-	-	-	-	Typical	-	-	-	-	Typical	-	-	-	-	-	-	Remove in this Application
22043	Eucalyptus crebra	Narrow-leaved Ironbark	420		420	19	9	5.0	2.3	Regular	-	-	-	-	-	Typical	-	-	-	-	Typical	-	-	-	-	-	-	Remove in this Application
22044	Eucalyptus crebra	Narrow-leaved Ironbark	200		200	15	5	2.4	1.7	Regular	-	-	-	-	-	Typical	-	-	-	-	Typical	-	-	-	-	-	-	Remove in this Application
22045	Eucalyptus crebra	Narrow-leaved Ironbark	360		360	16	7	4.3	2.2	Regular	-	-	-	-	-	Typical	-	-	-	-	Typical	-	-	-	-	-	-	Remove in this Application
22046	Eucalyptus tereticornis	Forest Red Gum	360		360	16	6	4.3	2.2	Regular	-	-	-	-	-	Typical	-	-	-	-	Typical	-	-	-	-	-	-	Remove in this Application
22047	Eucalyptus tereticornis	Forest Red Gum	330		330	16	6	4.0	2.1	Regular	-	-	-	-	-	Typical	-	-	-	-	Typical	-	-	-	-	-	-	Remove in this Application
22048	Corymbia intermedia	Pink Bloodwood	330	180	376	12	5	4.5	2.2	Regular	-	-	-	-	-	Typical	-	-	-	-	Typical	-	-	-	-	-	-	Remove in this Application
22049	Eucalyptus crebra	Narrow-leaved Ironbark	300		300	15	6	3.6	2.0	Regular	-	-	-	-	-	Typical	-	-	-	-	Typical	-	-	-	-	-	-	Remove in this Application
22050	Corymbia intermedia	Pink Bloodwood	250		250	15	6	3.0	1.8	Regular	-	-	-	-	-	Typical	-	-	-	-	Typical	-	-	-	-	-	-	Remove in this Application
22051	Eucalyptus crebra	Narrow-leaved Ironbark	280		280	16	5	3.4	1.9	Regular	-	-	-	-	-	Typical	-	-	-	-	Typical	-	-	-	-	-	-	Remove in this Application
22052	Eucalyptus propinqua	Small-fruited Grey Gum	210		210	14	5	2.5	1.7	Regular	-	-	-	-	-	Typical	-	-	-	-	Typical	-	-	-	-	-	-	Remove in this Application
22053	Alphitonia excelsa	Soap Tree	200		200	10	5	2.4	1.7	Regular	-	-	-	-	-	Typical	-	-	-	-	Typical	-	-	-	-	-	-	Remove in this Application
22054	Eucalyptus crebra	Narrow-leaved Ironbark	290		290	15	6	3.5	2.0	Regular	-	-	-	-	-	Typical	-	-	-	-	Typical	-	-	-	-	Termite nest	-	Remove in this Application
22055	Eucalyptus tereticornis	Forest Red Gum	280		280	17	6	3.4	1.9	Regular	-	-	-	-	-	Typical	-	-	-	-	Typical	-	-	-	-	-	-	Remove in this Application
22056	Eucalyptus crebra	Narrow-leaved Ironbark	400		400	20	8	4.8	2.3	Regular	-	-	-	-	-	Typical	-	-	-	-	Typical	-	-	-	-	-	-	Remove in this Application
22057	Eucalyptus tereticornis	Forest Red Gum	200		200	12	6	2.4	1.7	Regular	-	-	-	-	-	Typical	-	-	-	-	Typical	-	-	-	-	-	-	Remove in this Application
22058	Eucalyptus crebra	Narrow-leaved Ironbark	200		200	15	6	2.4	1.7	Regular	-	-	-	-	-	Typical	-	-	-	-	Typical	-	-	-	-	-	-	Remove in this Application
22059	Eucalyptus tereticornis	Forest Red Gum	200		200	15	5	2.4	1.7	Regular	-	-	-	-	-	Typical	-	-	-	-	Typical	-	-	-	-	-	-	Remove in this Application
22060	Eucalyptus crebra	Narrow-leaved Ironbark	240		240	14	6	2.9	1.8	Regular	-	-	-	-	-	Typical	-	-	-	-	Typical	-	-	-	-	-	-	Remove in this Application
22061	Eucalyptus crebra	Narrow-leaved Ironbark	220		220	14	4	2.6	1.8	Regular	-	-	-	-	-	Typical	-	-	-	-	Typical	-	-	-	-	-	-	Remove in this Application
22062	Eucalyptus tereticornis	Forest Red Gum	240		240	14	6	2.9	1.8	Regular	-	-	-	-	-	Typical	-	-	-	-	Typical	-	-	-	-	-	-	Remove in this Application
22063	Eucalyptus crebra	Narrow-leaved Ironbark	280		280	22	7	3.4	1.9	Regular	-	-	-	-	-	Typical	-	-	-	-	Typical	-	-	-	-	Termite nest	-	Remove in this Application
22064	Eucalyptus tereticornis	Forest Red Gum	250		250	12	3	3.0	1.8	Regular	-	-	-	-	-	Typical	-	-	-	-	Typical	-	-	-	-	-	-	Remove in this Application
22065	Angophora leiocarpa	Smooth-barked Apple	440		440	18	8	5.3	2.3	Regular	-	-	-	-	-	Typical	-	-	-	-	Typical	-	-	-	-	-	-	Remove in this Application
22066	Eucalyptus crebra	Narrow-leaved Ironbark	260		260	16	6	3.1	1.9	Regular	-	-	-	-	-	Typical	-	-	-	-	Typical	-	-	-	-	-	-	Remove in this Application
22067	Eucalyptus crebra	Narrow-leaved Ironbark	300		300	17	6	3.6	2.0	Regular	-	-	-	-	-	Typical	-	-	-	-	Typical	-	-	-	-	-	-	Remove in this Application
22068	Eucalyptus crebra	Narrow-leaved Ironbark	260		260	17	4	3.1	1.9	Regular	-	-	-	-	-	Typical	-	-	-	-	Typical	-	-	-	-	-	-	Remove in this Application
22069	Eucalyptus crebra	Narrow-leaved Ironbark	490		490	20	8	5.9	2.5	Regular	-	-	-	-	-	Typical	-	-	-	-	Typical	-	-	-	-	-	-	Remove in this Application
22070	Eucalyptus crebra	Narrow-leaved Ironbark	500		500	25	7	6.0	2.5	Regular	-	-	-	-	-	Typical	-	-	-	-	Typical	-	-	-	-	-	-	Remove in this Application
22071	Eucalyptus crebra	Narrow-leaved Ironbark	270		270	15	5	3.2	1.9	Regular	-	-	-	-	-	Typical	-	-	-	-	Typical	-	-	-	-	-	-	Remove in this Application
22072	Eucalyptus crebra	Narrow-leaved Ironbark	460		460	25	8	5.5	2.4	Regular	-	-	-	-	-	Typical	-	-	-	-	Typical	-	-	-	-	-	-	Remove in this Application
22073	Eucalyptus crebra	Narrow-leaved Ironbark	310		310	18	8	3.7	2.0	Regular	-	-	-	-	-	Typical	-	-	-	-	Typical	-	-	-	-	-	-	Remove in this Application
22074	Eucalyptus tereticornis	Forest Red Gum	210		210	17	6	2.5	1.7	Regular	-	-	-	-	-	Typical	-	-	-	-	Typical	-	-	-	-	-	-	Remove in this Application

Everleigh Precinct 8 and
10 VCFMP Tree Schedule Extract 2022.04.14 (B)

ID	Botanical Name	Common Name	DBH (mm)	DBH (Additional) (mm)	DBH (Total) (mm)	Height (m)	Spread (m)	TPZ (m)	SRZ (m)	Canopy	Spreading	Thinning	Die back	Epicormic	Lopped	Canopy health	Leaning	Vines	Trunk damage	Fire damage	Trunk health	Scats	Scratches	Hollows	Nest	Termites	Habitat	Retention
22075	Eucalyptus crebra	Narrow-leaved Ironbark	200		200	14	5	2.4	1.7	Regular	-	-	-	-	-	Typical	-	-	-	-	Typical	-	-	-	-	-	-	Remove in this Application
22076	Eucalyptus crebra	Narrow-leaved Ironbark	340		340	18	6	4.1	2.1	Regular	-	-	-	-	-	Typical	-	-	-	-	Typical	-	-	-	-	-	-	Remove in this Application
22077	Alphitonia excelsa	Soap Tree	200		200	10	4	2.4	1.7	Regular	-	-	-	-	-	Typical	-	-	-	-	Typical	-	-	-	-	-	-	Remove in this Application
22078	Eucalyptus crebra	Narrow-leaved Ironbark	340		340	18	8	4.1	2.1	Regular	-	-	-	-	-	Typical	-	-	-	-	Typical	-	-	-	-	-	-	Remove in this Application
22079	Eucalyptus crebra	Narrow-leaved Ironbark	270	230	355	16	7	4.3	2.1	Regular	-	-	-	-	-	Typical	-	-	-	-	Typical	-	-	-	-	-	-	Remove in this Application
22080	Eucalyptus crebra	Narrow-leaved Ironbark	240	200	312	16	6	3.7	2.0	Regular	-	-	-	-	-	Typical	-	-	-	-	Typical	-	-	-	-	-	-	Remove in this Application
22081	Eucalyptus crebra	Narrow-leaved Ironbark	200		200	14	6	2.4	1.7	Regular	-	-	-	-	-	Typical	-	-	-	-	Typical	-	-	-	-	-	-	Remove in this Application
22082	Eucalyptus tereticornis	Forest Red Gum	460		460	16	7	5.5	2.4	Regular	-	-	-	-	-	Typical	-	-	-	-	Typical	-	-	-	-	-	-	Remove in this Application
22083	Corymbia intermedia	Pink Bloodwood	250		250	16	8	3.0	1.8	Regular	-	-	-	-	-	Typical	-	-	-	-	Typical	-	-	-	-	-	-	Remove in this Application
22084	Lophostemon suaveolens	Swamp Box	210		210	13	6	2.5	1.7	Regular	-	-	-	-	-	Typical	-	-	-	-	Typical	-	-	-	-	-	-	Remove in this Application
22085	Eucalyptus tereticornis	Forest Red Gum	260		260	17	2	3.1	1.9	Regular	-	-	-	-	-	Typical	-	-	-	-	Typical	-	-	-	-	-	-	Remove in this Application
22086	Corymbia intermedia	Pink Bloodwood	220		220	12	3	2.6	1.8	Regular	-	-	-	-	-	Typical	-	-	-	-	Typical	-	-	-	-	-	-	Remove in this Application
22087	Eucalyptus tereticornis	Forest Red Gum	280		280	18	8	3.4	1.9	Regular	-	-	-	-	-	Typical	-	-	-	-	Typical	-	-	-	-	-	-	Remove in this Application
22088	Eucalyptus crebra	Narrow-leaved Ironbark	330		330	22	6	4.0	2.1	Regular	-	-	-	-	-	Typical	-	-	-	-	Typical	-	-	-	-	-	-	Remove in this Application
22089	Eucalyptus crebra	Narrow-leaved Ironbark	320		320	18	8	3.8	2.1	Regular	-	-	-	-	-	Typical	-	-	-	-	Typical	-	-	-	-	-	-	Remove in this Application
22090	Eucalyptus crebra	Narrow-leaved Ironbark	320		320	17	6	3.8	2.1	Regular	-	-	-	-	-	Typical	-	-	-	-	Typical	-	-	-	-	-	-	Remove in this Application
22091	Eucalyptus crebra	Narrow-leaved Ironbark	350		350	18	7	4.2	2.1	Regular	-	-	-	-	-	Typical	-	-	-	-	Typical	-	-	-	-	-	-	Remove in this Application
22092	Eucalyptus tereticornis	Forest Red Gum	630		630	20	9	7.6	2.7	Regular	-	-	-	-	-	Typical	-	-	Trunk Dmg.	-	Typical	-	-	-	-	-	-	Remove in this Application
22093	Corymbia intermedia	Pink Bloodwood	260		260	12	4	3.1	1.9	Regular	-	-	-	-	-	Typical	-	-	-	-	Typical	-	-	-	-	-	-	Remove in this Application
22094	Eucalyptus tereticornis	Forest Red Gum	290		290	14	5	3.5	2.0	Regular	-	-	-	-	-	Typical	-	-	-	-	Typical	-	-	-	-	-	-	Remove in this Application
22095	Eucalyptus crebra	Narrow-leaved Ironbark	240		240	12	5	2.9	1.8	Regular	-	-	-	-	-	Typical	-	-	-	-	Typical	-	-	-	-	-	-	Remove in this Application
22096	Eucalyptus crebra	Narrow-leaved Ironbark	330		330	16	6	4.0	2.1	Regular	-	-	-	-	-	Typical	-	-	-	-	Typical	-	-	-	-	-	-	Remove in this Application
22097	Eucalyptus crebra	Narrow-leaved Ironbark	390		390	19	6	4.7	2.2	Regular	-	-	-	-	-	Typical	-	-	-	-	Typical	-	-	-	-	-	-	Remove in this Application
22098	Eucalyptus crebra	Narrow-leaved Ironbark	450		450	18	8	5.4	2.4	Regular	-	-	-	-	-	Typical	-	-	-	-	Typical	-	-	-	-	-	-	Remove in this Application
22099	Corymbia intermedia	Pink Bloodwood	200		200	14	4	2.4	1.7	Regular	-	-	-	-	-	Typical	-	-	-	-	Typical	-	-	-	-	-	-	Remove in this Application
22100	Eucalyptus crebra	Narrow-leaved Ironbark	250		250	16	6	3.0	1.8	Regular	-	-	-	-	-	Typical	-	-	-	-	Typical	-	-	-	-	-	-	Remove in this Application
22101	Eucalyptus crebra	Narrow-leaved Ironbark	250		250	15	5	3.0	1.8	Regular	-	-	-	-	-	Typical	-	-	-	-	Typical	-	-	-	-	-	-	Remove in this Application
22102	Eucalyptus crebra	Narrow-leaved Ironbark	360		360	22	7	4.3	2.2	Regular	-	-	-	-	-	Typical	-	-	-	-	Typical	-	-	-	-	-	-	Remove in this Application
22103	Eucalyptus crebra	Narrow-leaved Ironbark	230		230	14	5	2.8	1.8	Regular	-	-	-	-	-	Typical	-	-	-	-	Typical	-	-	-	-	-	-	Remove in this Application
22104	Eucalyptus crebra	Narrow-leaved Ironbark	390		390	18	7	4.7	2.2	Regular	-	-	-	-	-	Typical	-	-	-	-	Typical	-	-	-	-	-	-	Remove in this Application
22105	Eucalyptus crebra	Narrow-leaved Ironbark	250		250	16	5	3.0	1.8	Regular	-	-	-	-	-	Typical	-	-	-	-	Typical	-	-	-	-	-	-	Remove in this Application
22106	Eucalyptus crebra	Narrow-leaved Ironbark	380		380	17	7	4.6	2.2	Regular	-	-	-	-	-	Typical	-	-	-	-	Typical	-	-	-	-	-	-	Remove in this Application
22107	Eucalyptus propinqua	Small-fruited Grey Gum	230		230	12	4	2.8	1.8	Regular	-	-	-	-	-	Typical	-	-	-	-	Typical	-	-	-	-	-	-	Remove in this Application
22108	Eucalyptus propinqua	Small-fruited Grey Gum	390		390	17	7	4.7	2.2	Regular	-	-	-	-	-	Typical	-	-	-	-	Typical	-	-	-	-	-	-	Remove in this Application
22109	Eucalyptus propinqua	Small-fruited Grey Gum	300		300	16	6	3.6	2.0	Regular	-	-	-	-	-	Typical	-	-	-	-	Typical	-	-	-	-	-	-	Remove in this Application
22110	Eucalyptus propinqua	Small-fruited Grey Gum	200		200	12	3	2.4	1.7	Regular	-	-	-	-	-	Typical	-	-	-	-	Typical	-	-	-	-	-	-	Remove in this Application
22111	Eucalyptus propinqua	Small-fruited Grey Gum	360		360	18	8	4.3	2.2	Regular	-	-	-	-	-	Typical	-	-	-	-	Typical	-	-	-	-	-	-	Remove in this Application
22112	Eucalyptus crebra	Narrow-leaved Ironbark	410		410	17	7	4.9	2.3	Regular	-	-	-	-	-	Typical	-	-	-	-	Typical	-	-	-	-	-	-	Remove in this Application
22113	Eucalyptus tereticornis	Forest Red Gum	430		430	17	3	5.2	2.3	Regular	-	-	Die-back	-	-	Typical	-	-	-	-	Typical	-	-	-	-	-	-	Remove in this Application
22114	Eucalyptus crebra	Narrow-leaved Ironbark	300		300	14	5	3.6	2.0	Regular	-	-	-	-	-	Typical	-	-	-	-	Typical	-	-	-	-	-	-	Remove in this Application
22115	Eucalyptus crebra	Narrow-leaved Ironbark	240		240	13	5	2.9	1.8	Regular	-	-	-	-	-	Typical	-	-	-	-	Typical	-	-	-	-	-	-	Remove in this Application
22116	Eucalyptus crebra	Narrow-leaved Ironbark	250		250	16	7	3.0	1.8	Regular	-	-	-	-	-	Typical	-	-	-	-	Typical	-	-	-	-	-	-	Remove in this Application
22117	Eucalyptus crebra	Narrow-leaved Ironbark	350		350	18	8	4.2	2.1	Regular	-	-	-	-	-	Typical	-	-	-	-	Typical	-	-	-	-	-	-	Remove in this Application
22118	Eucalyptus crebra	Narrow-leaved Ironbark	200		200	15	5	2.4	1.7	Regular	-	-	-	-	-	Typical	-	-	-	-	Typical	-	-	-	-	-	-	Remove in this Application
22119	Eucalyptus tereticornis	Forest Red Gum	270		270	16	5	3.2	1.9	Regular	-	-	-	-	-	Typical	-	-	-	-	Typical	-	-	-	-	-	-	Remove in this Application
22120	Eucalyptus crebra	Narrow-leaved Ironbark	220		220	17	6	2.6	1.8	Regular	-	-	-	-	-	Typical	-	-	-	-	Typical	-	-	-	-	-	-	Remove in this Application
22121	Eucalyptus tereticornis	Forest Red Gum	200		200	15	5	2.4	1.7	Regular	-	-	-	-	-	Typical	-	-	-	-	Typical	-	-	-	-	-	-	Remove in this Application
22122	Eucalyptus crebra	Narrow-leaved Ironbark	230		230	15	5	2.8	1.8	Regular	-	-	-	-	-	Typical	-	-	-	-	Typical	-	-	-	-	-	-	Remove in this Application
22123	Eucalyptus crebra	Narrow-leaved Ironbark	260		260	15	6	3.1	1.9	Regular	-	-	-	-	-	Typical	-	-	-	-	Typical	-	-	-	-	-	-	Remove in this Application
22124	Eucalyptus crebra	Narrow-leaved Ironbark	330		330	17	6	4.0	2.1	Regular	-	-	-	-	-	Typical	-	-	-	-	Typical	-	-	-	-	-	-	Remove in this Application
22125	Eucalyptus crebra	Narrow-leaved Ironbark	280		280	17	8	3.4	1.9	Regular	-	-	-	-	-	Typical	-	-	-	-	Typical	-	-	-	-	-	-	Remove in this Application
22126	Eucalyptus propinqua	Small-fruited Grey Gum	220		220	15	5	2.6	1.8	Regular	-	-	-	-	-	Typical	-	-	-	-	Typical	-	-	-	-	-	-	Remove in this Application
22127	Eucalyptus crebra	Narrow-leaved Ironbark	420		420	20	9	5.0	2.3	Regular	-	-	-	-	-	Typical	-	-	-	-	Typical	-	-	-	-	-	-	Remove in this Application
22128	Eucalyptus crebra	Narrow-leaved Ironbark	480		480	23	9	5.8	2.4	Regular	-	-	-	-	-	Typical	-	-	-	-	Typical	-	-	-	-	-	-	Remove in this Application
22129	Eucalyptus crebra	Narrow-leaved Ironbark	320		320	17	8	3.8	2.1	Regular	-	-	-	-	-	Typical	-	-	-	-	Typical	-	-	-	-	-	-	Remove in this Application
22130	Eucalyptus crebra	Narrow-leaved Ironbark	300		300	16	5	3.6	2.0	Regular	-	-	-	-	-	Typical	-	-	-	-	Typical	-	-	-	-	-	-	Remove in this Application
22131	Eucalyptus crebra	Narrow-leaved Ironbark	330		330	18	8	4.0	2.1	Regular	-	-	-	-	-	Typical	-	-	-	-	Typical	-	-	-	-	-	-	Remove in this Application
22132	Eucalyptus crebra	Narrow-leaved Ironbark	280		280	17	6	3.4	1.9	Regular	-	-	-	-	-	Typical	-	-	-	-	Typical	-	-	-	-	-	-	Remove in this Application
22133	Eucalyptus crebra	Narrow-leaved Ironbark	360		360	18	8	4.3	2.2	Regular	-	-	-	-	-	Typical	-	-	-	-	Typical	-	-	-	-	-	-	Remove in this Application

Everleigh Precinct 8 and
10 VCFMP Tree Schedule Extract 2022.04.14 (B)

ID	Botanical Name	Common Name	DBH (mm)	DBH (Additional) (mm)	DBH (Total) (mm)	Height (m)	Spread (m)	TPZ (m)	SRZ (m)	Canopy	Spreading	Thinning	Die back	Epicormic	Lopped	Canopy health	Leaning	Vines	Trunk damage	Fire damage	Trunk health	Scats	Scratches	Hollows	Nest	Termites	Habitat	Retention
22134	Allocasuarina littoralis	Black She-oak	200		200	12	4	2.4	1.7	Regular	-	-	-	-	-	Typical	-	-	-	-	Typical	-	-	-	-	-	-	Remove in this Application
22135	Eucalyptus crebra	Narrow-leaved Ironbark	420		420	18	7	5.0	2.3	Regular	-	-	-	-	-	Typical	-	-	-	-	Typical	-	-	-	-	-	-	Remove in this Application
22136	Eucalyptus tereticornis	Forest Red Gum	200		200	12	4	2.4	1.7	Regular	-	-	-	-	-	Typical	-	-	-	-	Typical	-	-	-	-	-	-	Remove in this Application
22137	Eucalyptus crebra	Narrow-leaved Ironbark	210		210	16	7	2.5	1.7	Regular	-	-	-	-	-	Typical	-	-	-	-	Typical	-	-	-	-	-	-	Remove in this Application
22138	Eucalyptus crebra	Narrow-leaved Ironbark	260	250	361	17	6	4.3	2.2	Regular	-	-	-	-	-	Typical	-	-	-	-	Typical	-	-	-	-	Termite nest	-	Remove in this Application
22139	Eucalyptus crebra	Narrow-leaved Ironbark	300		300	17	6	3.6	2.0	Regular	-	-	-	-	-	Typical	-	-	-	-	Typical	-	-	-	-	-	-	Remove in this Application
22140	Eucalyptus tereticornis	Forest Red Gum	330	120	351	15	5	4.2	2.1	Regular	-	Thinning	Die-back	-	-	Poor	-	-	-	-	Typical	-	-	-	-	-	-	Remove in this Application
22141	Melaleuca irbyana	Swamp Tea Tree	120		120	5	2	2.0	1.4	Regular	-	-	-	-	-	Typical	-	-	-	-	Typical	-	-	-	-	-	-	Remove in this Application
22142	Eucalyptus crebra	Narrow-leaved Ironbark	640		640	25	8	7.7	2.7	Regular	-	-	-	-	-	Typical	-	-	-	-	Typical	-	-	-	-	-	-	Remove in this Application
22143	Eucalyptus crebra	Narrow-leaved Ironbark	510		510	24	7	6.1	2.5	Regular	-	-	-	-	-	Typical	-	-	-	-	Typical	-	-	-	-	-	-	Remove in this Application
22144	Eucalyptus crebra	Narrow-leaved Ironbark	540		540	25	8	6.5	2.6	Regular	-	-	-	-	-	Typical	-	-	-	-	Typical	-	-	-	-	-	-	Remove in this Application
22145	Eucalyptus crebra	Narrow-leaved Ironbark	250		250	20	4	3.0	1.8	Regular	-	-	-	-	-	Typical	-	-	-	-	Typical	-	-	-	-	-	-	Remove in this Application
22146	Eucalyptus crebra	Narrow-leaved Ironbark	400		400	20	6	4.8	2.3	Regular	-	-	-	-	-	Typical	-	-	-	-	Typical	-	-	-	-	-	-	Remove in this Application
22147	Eucalyptus crebra	Narrow-leaved Ironbark	260		260	20	7	3.1	1.9	Regular	-	-	-	-	-	Typical	-	-	-	-	Typical	-	-	-	-	-	-	Remove in this Application
22148	Eucalyptus crebra	Narrow-leaved Ironbark	250		250	16	5	3.0	1.8	Regular	-	-	-	-	-	Typical	-	-	-	-	Typical	-	-	-	-	-	-	Remove in this Application
22149	Eucalyptus crebra	Narrow-leaved Ironbark	200		200	14	6	2.4	1.7	Regular	-	-	-	-	-	Typical	-	-	-	-	Typical	-	-	-	-	-	-	Remove in this Application
22150	Eucalyptus crebra	Narrow-leaved Ironbark	280		280	15	5	3.4	1.9	Regular	-	-	-	-	-	Typical	-	-	-	-	Typical	-	-	-	-	-	-	Remove in this Application
22151	Eucalyptus crebra	Narrow-leaved Ironbark	340		340	16	6	4.1	2.1	Regular	-	-	-	-	-	Typical	-	-	-	-	Typical	-	-	-	-	-	-	Remove in this Application
22152	Eucalyptus tereticornis	Forest Red Gum	260		260	17	5	3.1	1.9	Regular	-	-	-	-	-	Typical	-	-	-	-	Typical	-	-	-	-	-	-	Remove in this Application
22153	Eucalyptus crebra	Narrow-leaved Ironbark	290		290	16	6	3.5	2.0	Regular	-	-	-	-	-	Typical	-	-	-	-	Typical	-	-	-	-	-	-	Remove in this Application
22154	Eucalyptus tereticornis	Forest Red Gum	380		380	17	8	4.6	2.2	Regular	-	-	-	-	-	Typical	-	-	-	-	Typical	-	-	-	-	-	-	Remove in this Application
22155	Eucalyptus crebra	Narrow-leaved Ironbark	490		490	23	8	5.9	2.5	Regular	-	-	-	-	-	Typical	-	-	-	-	Typical	-	-	-	-	-	-	Remove in this Application
22156	Eucalyptus crebra	Narrow-leaved Ironbark	420		420	18	8	5.0	2.3	Regular	-	-	-	-	-	Typical	-	-	-	-	Typical	-	-	-	-	-	-	Remove in this Application
22157	Eucalyptus crebra	Narrow-leaved Ironbark	300		300	17	6	3.6	2.0	Regular	-	-	-	-	-	Typical	-	-	-	-	Typical	-	-	-	-	-	-	Remove in this Application
22158	Eucalyptus tereticornis	Forest Red Gum	350	250	430	18	5	5.2	2.3	Regular	-	-	-	-	-	Typical	-	-	-	-	Typical	-	-	-	-	-	-	Remove in this Application
22159	Eucalyptus tereticornis	Forest Red Gum	380		380	24	8	4.6	2.2	Regular	-	-	-	-	-	Typical	-	-	-	-	Typical	-	-	-	-	-	-	Remove in this Application
22160	Eucalyptus crebra	Narrow-leaved Ironbark	310		310	17	6	3.7	2.0	Regular	-	-	-	-	-	Typical	-	-	-	-	Typical	-	-	-	-	-	-	Remove in this Application
22161	Eucalyptus tereticornis	Forest Red Gum	490		490	25	8	5.9	2.5	Regular	-	-	-	-	-	Typical	-	-	-	-	Typical	-	-	-	-	-	-	Remove in this Application
22162	Eucalyptus crebra	Narrow-leaved Ironbark	330		330	23	6	4.0	2.1	Regular	-	-	-	-	-	Typical	-	-	-	-	Typical	-	-	-	-	-	-	Remove in this Application
22163	Eucalyptus crebra	Narrow-leaved Ironbark	560		560	26	8	6.7	2.6	Regular	-	-	-	-	-	Typical	-	-	-	-	Typical	-	-	-	-	-	-	Remove in this Application
22164	Eucalyptus crebra	Narrow-leaved Ironbark	300		300	22	8	3.6	2.0	Regular	-	-	-	-	-	Typical	-	-	-	-	Typical	-	-	-	-	-	-	Remove in this Application
22165	Eucalyptus crebra	Narrow-leaved Ironbark	310		310	18	5	3.7	2.0	Regular	-	-	-	-	-	Typical	-	-	-	-	Typical	-	-	-	-	-	-	Remove in this Application
22166	Eucalyptus crebra	Narrow-leaved Ironbark	280		280	17	6	3.4	1.9	Regular	-	-	-	-	-	Typical	-	-	-	-	Typical	-	-	-	-	Termite nest	-	Remove in this Application
22167	Eucalyptus crebra	Narrow-leaved Ironbark	210		210	20	7	2.5	1.7	Regular	-	-	-	-	-	Typical	-	-	-	-	Typical	-	-	-	-	-	-	Remove in this Application
22168	Eucalyptus crebra	Narrow-leaved Ironbark	300		300	24	7	3.6	2.0	Regular	-	-	-	-	-	Typical	-	-	-	-	Typical	-	-	-	-	-	-	Remove in this Application
22169	Eucalyptus crebra	Narrow-leaved Ironbark	210		210	17	5	2.5	1.7	Regular	-	-	-	-	-	Typical	-	-	-	-	Typical	-	-	-	-	-	-	Remove in this Application
22170	Eucalyptus crebra	Narrow-leaved Ironbark	410		410	25	8	4.9	2.3	Regular	-	-	-	-	-	Typical	-	-	-	-	Typical	-	-	-	-	-	-	Remove in this Application
22171	Eucalyptus crebra	Narrow-leaved Ironbark	240		240	17	6	2.9	1.8	Regular	-	-	-	-	-	Typical	-	-	-	-	Typical	-	-	-	-	Termite nest	-	Remove in this Application
22172	Eucalyptus crebra	Narrow-leaved Ironbark	530		530	25	9	6.4	2.5	Regular	-	-	-	-	-	Typical	-	-	-	-	Typical	-	-	-	-	-	-	Remove in this Application
22173	Eucalyptus crebra	Narrow-leaved Ironbark	250		250	18	6	3.0	1.8	Regular	-	-	-	-	-	Typical	-	-	-	-	Typical	-	-	-	-	-	-	Remove in this Application
22174	Eucalyptus tereticornis	Forest Red Gum	380		380	20	6	4.6	2.2	Regular	-	-	-	-	-	Typical	-	-	-	-	Typical	-	-	-	-	-	-	Remove in this Application
22175	Eucalyptus crebra	Narrow-leaved Ironbark	360		360	20	6	4.3	2.2	Regular	-	-	-	-	-	Typical	-	-	-	-	Typical	-	-	-	-	Termite nest	-	Remove in this Application
22176	Eucalyptus tereticornis	Forest Red Gum	430		430	25	8	5.2	2.3	Regular	-	-	-	-	-	Typical	-	-	-	-	Typical	-	-	-	-	-	-	Remove in this Application
22177	Eucalyptus crebra	Narrow-leaved Ironbark	400		400	25	8	4.8	2.3	Regular	-	-	-	-	-	Typical	-	-	-	-	Typical	-	-	-	-	-	-	Remove in this Application
22178	Eucalyptus tereticornis	Forest Red Gum	310		310	17	7	3.7	2.0	Regular	-	-	-	-	-	Typical	-	-	-	-	Typical	-	-	-	-	-	-	Remove in this Application
22179	Eucalyptus tereticornis	Forest Red Gum	360		360	18	7	4.3	2.2	Regular	-	Thinning	Die-back	Epicormic	-	Poor	-	-	-	-	Typical	-	-	-	-	-	-	Remove in this Application
22180	Eucalyptus tereticornis	Forest Red Gum	350		350	25	7	4.2	2.1	Regular	-	-	-	-	-	Typical	-	-	-	-	Typical	-	-	-	-	-	-	Remove in this Application
22181	Eucalyptus crebra	Narrow-leaved Ironbark	270		270	17	6	3.2	1.9	Regular	-	-	-	-	-	Typical	-	-	-	-	Typical	-	-	-	-	-	-	Remove in this Application
22182	Eucalyptus crebra	Narrow-leaved Ironbark	300		300	18	6	3.6	2.0	Regular	-	-	-	-	-	Typical	-	-	-	-	Typical	-	-	-	-	Termite nest	-	Remove in this Application
22183	Eucalyptus tereticornis	Forest Red Gum	270		270	15	2	3.2	1.9	Regular	-	Thinning	Die-back	Epicormic	-	Poor	-	-	-	-	Typical	-	-	-	-	-	-	Remove in this Application
22184	Eucalyptus tereticornis	Forest Red Gum	440		440	20	5	5.3	2.3	Regular	-	Thinning	Die-back	Epicormic	-	Poor	-	-	-	-	Typical	-	-	-	-	-	-	Remove in this Application
22185	Alphitonia excelsa	Soap Tree	200		200	12	5	2.4	1.7	Regular	-	-	-	-	-	Typical	-	-	-	-	Typical	-	-	-	-	-	-	Remove in this Application
22186	Corymbia intermedia	Pink Bloodwood	320	220	388	16	5	4.7	2.2	Regular	-	-	-	-	-	Typical	-	-	-	-	Typical	-	-	-	-	Termite nest	-	Remove in this Application
22187	Eucalyptus crebra	Narrow-leaved Ironbark	390		390	24	7	4.7	2.2	Regular	-	-	-	-	-	Typical	-	-	-	-	Typical	-	-	-	-	-	-	Remove in this Application
22188	Eucalyptus crebra	Narrow-leaved Ironbark	340	220	405	24	9	4.9	2.3	Regular	-	-	-	-	-	Typical	-	-	-	-	Typical	-	-	-	-	-	-	Remove in this Application
22189	Eucalyptus tereticornis	Forest Red Gum	410		410	26	8	4.9	2.3	Regular	-	-	-	-	-	Typical	-	-	-	-	Typical	-	-	-	-	-	-	Remove in this Application
22190	Eucalyptus crebra	Narrow-leaved Ironbark	360	320	482	26	9	5.8	2.4	Regular	-	-	-	-	-	Typical	-	-	-	-	Typical	-	-	-	-	-	-	Remove in this Application
22191	Eucalyptus tereticornis	Forest Red Gum	290		290	12	4	3.5	2.0	Regular	-	-	-	-	-	Typical	-	-	-	-	Typical	-	-	-	-	-	-	Remove in this Application
22192	Alphitonia excelsa	Soap Tree	250		250	14	6	3.0	1.8	Regular	-	-	-	-	-	Typical	-	-	-	-	Typical	-	-	-	-	-	-	Remove in this Application

Everleigh Precinct 8 and
10 VCFMP Tree Schedule Extract 2022.04.14 (B)

ID	Botanical Name	Common Name	DBH (mm)	DBH (Additional) (mm)	DBH (Total) (mm)	Height (m)	Spread (m)	TPZ (m)	SRZ (m)	Canopy	Spreading	Thinning	Die back	Epicormic	Lopped	Canopy health	Leaning	Vines	Trunk damage	Fire damage	Trunk health	Scats	Scratches	Hollows	Nest	Termites	Habitat	Retention
22193	Eucalyptus tereticornis	Forest Red Gum	300		300	18	7	3.6	2.0	Regular	-	-	-	-	-	Typical	-	-	-	-	Typical	-	-	-	-	-	-	Remove in this Application
22194	Alphitonia excelsa	Soap Tree	200		200	10	4	2.4	1.7	Regular	-	-	-	-	-	Typical	-	-	-	-	Typical	-	-	-	-	-	-	Remove in this Application
22195	Eucalyptus tereticornis	Forest Red Gum	200		200	15	6	2.4	1.7	Regular	-	-	-	-	-	Typical	-	-	-	-	Typical	-	-	-	-	-	-	Remove in this Application
22196	Lophostemon suaveolens	Swamp Box	210		210	8	3	2.5	1.7	Regular	-	-	-	-	-	Typical	-	-	-	-	Typical	-	-	-	-	-	-	Remove in this Application
22197	Eucalyptus tereticornis	Forest Red Gum	290		290	23	7	3.5	2.0	Regular	-	-	-	-	-	Typical	-	-	-	-	Typical	-	-	-	-	-	-	Remove in this Application
22198	Alphitonia excelsa	Soap Tree	200		200	10	4	2.4	1.7	Regular	-	-	-	-	-	Typical	-	-	-	-	Typical	-	-	-	-	-	-	Remove in this Application
22199	Angophora leiocarpa	Smooth-barked Apple	200		200	16	5	2.4	1.7	Regular	-	-	-	-	-	Typical	-	-	-	-	Typical	-	-	-	-	-	-	Remove in this Application
22200	Alphitonia excelsa	Soap Tree	220		220	8	4	2.6	1.8	Regular	-	-	-	-	-	Typical	-	-	-	-	Typical	-	-	-	-	-	-	Remove in this Application
22201	Eucalyptus tereticornis	Forest Red Gum	240	120	268	17	5	3.2	1.9	Regular	-	-	-	-	-	Typical	-	-	-	-	Typical	-	-	-	-	-	-	Remove in this Application
22202	Eucalyptus crebra	Narrow-leaved Ironbark	310		310	18	8	3.7	2.0	Regular	-	-	-	-	-	Typical	-	-	-	-	Typical	-	-	-	-	-	-	Remove in this Application
22203	Eucalyptus tereticornis	Forest Red Gum	250		250	16	3	3.0	1.8	Regular	-	Thinning	-	-	-	Typical	-	-	-	-	Typical	-	-	-	-	-	-	Remove in this Application
22204	Eucalyptus crebra	Narrow-leaved Ironbark	300		300	19	8	3.6	2.0	Regular	-	-	-	-	-	Typical	-	-	-	-	Typical	-	-	-	-	-	-	Remove in this Application
22205	Eucalyptus tereticornis	Forest Red Gum	580		580	26	7	7.0	2.6	Regular	-	-	-	-	-	Typical	-	-	-	-	Typical	-	-	-	-	-	-	Remove in this Application
22206	Eucalyptus tereticornis	Forest Red Gum	330		330	22	7	4.0	2.1	Regular	-	-	-	-	-	Typical	-	-	-	-	Typical	-	-	-	-	-	-	Remove in this Application
22207	Eucalyptus tereticornis	Forest Red Gum	280		280	23	7	3.4	1.9	Regular	-	-	-	-	-	Typical	-	-	-	-	Typical	-	-	-	-	-	-	Remove in this Application
22208	Eucalyptus crebra	Narrow-leaved Ironbark	330		330	26	7	4.0	2.1	Regular	-	-	-	-	-	Typical	-	-	-	-	Typical	-	-	-	-	-	-	Remove in this Application
22209	Eucalyptus tereticornis	Forest Red Gum	260		260	17	6	3.1	1.9	Regular	-	-	-	-	-	Typical	-	-	-	-	Typical	-	-	-	-	-	-	Remove in this Application
22210	Eucalyptus tereticornis	Forest Red Gum	250		250	16	5	3.0	1.8	Regular	-	-	-	-	-	Typical	-	-	-	-	Typical	-	-	-	-	-	-	Remove in this Application
22211	Alphitonia excelsa	Soap Tree	200		200	12	4	2.4	1.7	Regular	-	-	-	-	-	Typical	-	-	-	-	Typical	-	-	-	-	-	-	Remove in this Application
22212	Eucalyptus crebra	Narrow-leaved Ironbark	380		380	17	8	4.6	2.2	Regular	-	-	-	-	-	Typical	-	-	-	-	Typical	-	-	-	-	Termite nest	-	Remove in this Application
22213	Alphitonia excelsa	Soap Tree	200		200	10	4	2.4	1.7	Regular	-	-	-	-	-	Typical	-	-	-	-	Typical	-	-	-	-	-	-	Remove in this Application
22214	Eucalyptus crebra	Narrow-leaved Ironbark	250		250	16	5	3.0	1.8	Regular	-	-	-	-	-	Typical	-	-	-	-	Typical	-	-	-	-	Termite nest	-	Remove in this Application
22215	Eucalyptus crebra	Narrow-leaved Ironbark	230	230	325	20	8	3.9	2.1	Regular	-	-	-	-	-	Typical	-	-	-	-	Typical	-	-	-	-	Termite nest	-	Remove in this Application
22216	Alphitonia excelsa	Soap Tree	200		200	14	4	2.4	1.7	Regular	-	-	-	-	-	Typical	-	-	-	-	Typical	-	-	-	-	-	-	Remove in this Application
22217	Eucalyptus tereticornis	Forest Red Gum	300		300	17	7	3.6	2.0	Regular	-	-	-	-	-	Typical	-	-	-	-	Typical	-	-	-	-	-	-	Remove in this Application
22218	Eucalyptus tereticornis	Forest Red Gum	320		320	24	7	3.8	2.1	Regular	-	-	-	-	-	Typical	-	-	-	-	Typical	-	-	-	-	-	-	Remove in this Application
22219	Eucalyptus crebra	Narrow-leaved Ironbark	220		220	16	4	2.6	1.8	Regular	-	-	-	-	-	Typical	-	-	-	-	Typical	-	-	-	-	-	-	Remove in this Application
22220	Eucalyptus crebra	Narrow-leaved Ironbark	230		230	15	5	2.8	1.8	Regular	-	-	-	-	-	Typical	-	-	-	-	Typical	-	-	-	-	-	-	Remove in this Application
22221	Eucalyptus tereticornis	Forest Red Gum	460		460	25	8	5.5	2.4	Regular	-	-	-	-	-	Typical	-	-	-	-	Typical	-	-	-	-	-	-	Remove in this Application
22222	Eucalyptus tereticornis	Forest Red Gum	200		200	15	4	2.4	1.7	Regular	-	-	-	-	-	Typical	-	-	-	-	Typical	-	-	-	-	-	-	Remove in this Application
22223	Eucalyptus crebra	Narrow-leaved Ironbark	330		330	18	7	4.0	2.1	Regular	-	-	-	-	-	Typical	-	-	-	-	Typical	-	-	-	-	-	-	Remove in this Application
22224	Eucalyptus crebra	Narrow-leaved Ironbark	270		270	23	8	3.2	1.9	Regular	-	-	-	-	-	Typical	-	-	-	-	Typical	-	-	-	-	-	-	Remove in this Application
22225	Eucalyptus crebra	Narrow-leaved Ironbark	200		200	14	3	2.4	1.7	Regular	-	-	-	-	-	Typical	-	-	-	-	Typical	-	-	-	-	-	-	Remove in this Application
22226	Eucalyptus crebra	Narrow-leaved Ironbark	200		200	15	5	2.4	1.7	Regular	-	-	-	-	-	Typical	-	-	-	-	Typical	-	-	-	-	-	-	Remove in this Application
22227	Eucalyptus crebra	Narrow-leaved Ironbark	390		390	24	7	4.7	2.2	Regular	-	-	-	-	-	Typical	-	-	-	-	Typical	-	-	-	-	-	-	Remove in this Application
22228	Eucalyptus crebra	Narrow-leaved Ironbark	220		220	16	6	2.6	1.8	Regular	-	-	-	-	-	Typical	-	-	-	-	Typical	-	-	-	-	Termite nest	-	Remove in this Application
22229	Eucalyptus crebra	Narrow-leaved Ironbark	200		200	16	5	2.4	1.7	Regular	-	-	-	-	-	Typical	-	-	-	-	Typical	-	-	-	-	-	-	Remove in this Application
22230	Eucalyptus crebra	Narrow-leaved Ironbark	200		200	15	5	2.4	1.7	Regular	-	-	-	-	-	Typical	-	-	-	-	Typical	-	-	-	-	-	-	Remove in this Application
22231	Eucalyptus crebra	Narrow-leaved Ironbark	270		270	19	6	3.2	1.9	Regular	-	-	-	-	-	Typical	-	-	-	-	Typical	-	-	-	-	-	-	Remove in this Application
22232	Eucalyptus tereticornis	Forest Red Gum	400		400	20	8	4.8	2.3	Regular	-	-	-	-	-	Typical	-	-	-	-	Typical	-	-	-	-	-	-	Remove in this Application
22233	Eucalyptus crebra	Narrow-leaved Ironbark	200		200	15	5	2.4	1.7	Regular	-	-	-	-	-	Typical	-	-	-	-	Typical	-	-	-	-	-	-	Remove in this Application
22234	Eucalyptus tereticornis	Forest Red Gum	250		250	18	5	3.0	1.8	Regular	-	-	-	-	-	Typical	-	-	-	-	Typical	-	-	-	-	-	-	Remove in this Application
22235	Eucalyptus crebra	Narrow-leaved Ironbark	280		280	18	6	3.4	1.9	Regular	-	-	-	-	-	Typical	-	-	-	-	Typical	-	-	-	-	-	-	Remove in this Application
22236	Eucalyptus crebra	Narrow-leaved Ironbark	270		270	22	7	3.2	1.9	Regular	-	-	-	-	-	Typical	-	-	-	-	Typical	-	-	-	-	-	-	Remove in this Application
22237	Eucalyptus crebra	Narrow-leaved Ironbark	200		200	15	5	2.4	1.7	Regular	-	-	-	-	-	Typical	-	-	-	-	Typical	-	-	-	-	-	-	Remove in this Application
22238	Eucalyptus crebra	Narrow-leaved Ironbark	230		230	16	5	2.8	1.8	Regular	-	-	-	-	-	Typical	-	-	-	-	Typical	-	-	-	-	-	-	Remove in this Application
22239	Eucalyptus crebra	Narrow-leaved Ironbark	210		210	16	5	2.5	1.7	Regular	-	-	-	-	-	Typical	-	-	-	-	Typical	-	-	-	-	-	-	Remove in this Application
22240	Eucalyptus tereticornis	Forest Red Gum	330		330	18	8	4.0	2.1	Regular	-	-	-	-	-	Typical	-	-	-	-	Typical	-	-	-	-	-	-	Remove in this Application
22241	Eucalyptus tereticornis	Forest Red Gum	370		370	19	8	4.4	2.2	Regular	-	-	-	-	-	Typical	-	-	-	-	Typical	-	-	-	-	-	-	Remove in this Application
22242	Eucalyptus crebra	Narrow-leaved Ironbark	320		320	17	7	3.8	2.1	Regular	-	-	-	-	-	Typical	-	-	-	-	Typical	-	-	-	-	-	-	Remove in this Application
22243	Eucalyptus tereticornis	Forest Red Gum	310		310	16	6	3.7	2.0	Regular	-	-	-	-	-	Typical	-	-	-	-	Typical	-	-	-	-	-	-	Remove in this Application
22244	Eucalyptus crebra	Narrow-leaved Ironbark	390		390	25	8	4.7	2.2	Regular	-	-	-	-	-	Typical	-	-	-	-	Typical	-	-	-	-	-	-	Remove in this Application
22245	Corymbia citriodora	Spotted Gum	270	250	368	17	5	4.4	2.2	Regular	-	-	-	-	-	Typical	-	-	-	-	Typical	-	-	-	-	-	-	Remove in this Application
22246	Eucalyptus tereticornis	Forest Red Gum	250		250	14	5	3.0	1.8	Regular	-	-	-	-	-	Typical	-	-	-	-	Typical	-	-	-	-	Termite nest	-	Remove in this Application
22247	Corymbia citriodora	Spotted Gum	280		280	18	7	3.4	1.9	Regular	-	-	-	-	-	Typical	-	-	-	-	Typical	-	-	-	-	-	-	Remove in this Application
22248	Eucalyptus crebra	Narrow-leaved Ironbark	240		240	16	6	2.9	1.8	Regular	-	-	-	-	-	Typical	-	-	-	-	Typical	-	-	-	-	-	-	Remove in this Application
22249	Corymbia citriodora	Spotted Gum	430		430	26	9	5.2	2.3	Regular	-	-	-	-	-	Typical	-	-	-	-	Typical	-	-	-	-	-	-	Remove in this Application
22250	Eucalyptus crebra	Narrow-leaved Ironbark	230		230	14	5	2.8	1.8	Regular	-	-	-	-	-	Typical	-	-	-	-	Typical	-	-	-	-	-	-	Remove in this Application
22251	Eucalyptus tereticornis	Forest Red Gum	250		250	16	5	3.0	1.8	Regular	-	-	-	-	-	Typical	-	-	-	-	Typical	-	-	-	-	-	-	Remove in this Application