

Everleigh



Environmental Pre-Start Checklist

Attachment I



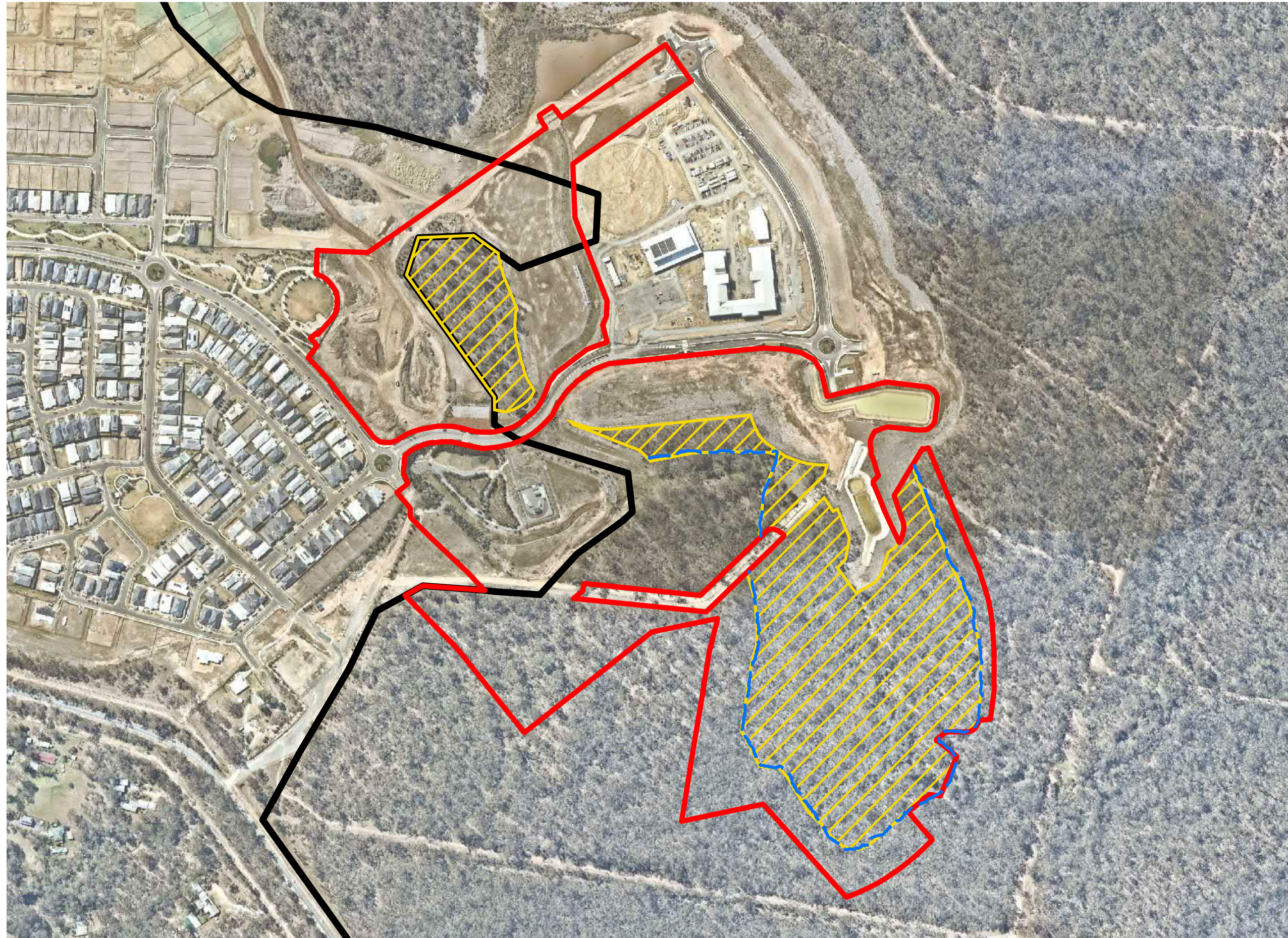

Clearing Extent

ATTACHMENT 1 - ROL 6.1 Clearing Extent



Notes:
 This plan was prepared as a desktop assessment tool. The information on this plan is not suitable for any other purpose. Property dimensions, areas, numbers of lots and contours and other physical features shown have been compiled from existing information and may not have been verified by field survey. These may need verification if the development application is approved and development proceeds, and may change when a full survey is undertaken or in order to comply with development approval conditions. No reliance should be placed on the information on this plan for detailed design or for any financial dealings involving the land. Saunders Havill Group therefore disclaims any liability for any loss or damage whatsoever or howsoever incurred, arising from any party using or relying upon this plan for any purpose other than as a document prepared for the sole purpose of accompanying a development application and which may be subject to alteration beyond the control of the Saunders Havill Group. Unless a development approval states otherwise, this is not an approved plan.
 Layer Sources
 © State of Queensland 2021. Updated data available at <http://qldspatialinformation.qld.gov.au/catalogue/>
 © Nearmap, 2021
 * This note is an integral part of this plan/data. Reproduction of this plan or any part of it without this note being included in full will render the information shown on such reproduction invalid and not suitable for use.

Legend

-  Referral site
-  ROL 6 Impact area
-  ROL 6.1 clearing area (12.46 ha)
-  ROL 6.1 Fence location (Survey data)

Issue	Date	Description	Drawn	Checked
A	5/10/2021	Preliminary	TC	LT

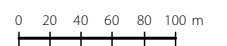

Transverse Mercator | GDA 1994 | Zone 56 | 14.826 @ A3



Everleigh



Environmental Pre-Start Checklist

Attachment 2

EPBC Approval (EPBC2016/7817) and Stages



APPROVAL

Mirvac Greater Flagstone Project, Greenbank, Queensland (EPBC 2016/7817)

This decision is made under sections 130(1) and 133(1) of the *Environment Protection and Biodiversity Conservation Act 1999 (Cth)*. Note that section 134(1A) of the **EPBC Act** applies to this approval, which provides in general terms that if the approval holder authorises another person to undertake any part of the action, the approval holder must take all reasonable steps to ensure that the other person is informed of any conditions attached to this approval, and that the other person complies with any such condition.

Details

Person to whom the approval is granted (approval holder)	Mirvac Queensland Pty Limited
ACN of approval holder	060 411 207
Action	Development of a master planned residential community, on Lot 1 on SP297192 (formerly Lot 205 on RP845844, Lot 434 on RP845844 (part) and Lot 9 on S312355), within the Greater Flagstone Priority Development Area, Greenbank, Queensland.

Approval decision

My decision on whether or not to approve the taking of the action for the purposes of the controlling provision for the action is as follows.

Controlling Provisions

Listed Threatened Species and Communities	
Section 18	Approve
Section 18A	Approve

Period for which the approval has effect

This approval has effect until 31 July 2040.

Decision-maker

Name and position Nathan Hanna
Acting Assistant Secretary, Assessments and Governance Branch
Department of the Environment and Energy

Signature

Date of decision

11/10/2019

Conditions of approval

This approval is subject to the conditions under the EPBC Act as set out in ANNEXURE A.



ANNEXURE A – CONDITIONS OF APPROVAL

Part A – Conditions specific to the action

1. The approval holder must ensure that no **clearing of Koala or Grey-headed Flying-fox habitat** for **stage 1** occurs outside the **stage 1 site**.
2. The approval holder must ensure that no **clearing of Koala or Grey-headed Flying-fox habitat** for **stage 2** occurs outside the **stage 2 site**.
3. For the protection of the **Koala and Grey-headed Flying-fox habitat**, the approval holder must implement the **Natural Environment Site Strategy** to avoid **degradation** of the **on-site conservation area** as a result of the action, until such time that **Logan City Council** has accepted management of the **on-site conservation area** in writing, and the approval holder has provided evidence of this to the **Department**.
4. Within three (3) months of the **commencement** of **stage 1** of the action, the approval holder must submit, for approval by the **Minister**, an Offset Strategy to compensate for the loss of 230 ha of **Koala and Grey-headed Flying-fox habitat**. The approval holder must not **commence stage 2** of the action until the Offset Strategy has been approved by the **Minister** in writing. The approved Offset Strategy must be implemented. The approved Offset Strategy must:
 - a. be prepared by a **suitably qualified person**
 - b. be prepared in accordance with relevant approved **conservation advices, recovery plans and threat abatement plans**
 - c. demonstrate that the proposed offset area(s) meets the principles of the **EPBC Act Environmental Offsets Policy and Environmental Management Plan Guidelines**
 - d. include timelines and mechanisms for **legally securing** the offset area(s)
 - e. provide a written description and map that clearly defines the location and boundaries of the proposed offset area(s) for **Koala and Grey-headed Flying-fox habitat** (must be accompanied by the **offset attributes and shapefiles**)
 - f. demonstrate that there is a real potential for **Koala and Grey-headed Flying-fox** to utilise the offset area(s), including through (but not limited to):
 - i. **habitat** suitability
 - ii. connectivity with other **habitats** including **biodiversity corridors** that contain **Koala**
 - iii. proximity to known **Grey-headed Flying-fox** camps.
 - g. describe relevant baseline information regarding the offset area(s), based on surveys undertaken (prior to offset management commencing), including (but not limited to) quantification of the existing extent and quality of **habitat** for the **Koala and Grey-headed Flying-fox** present within the offset area(s) (the baseline condition)
 - h. include time bound commitments to ecological outcomes and offset performance and completion criteria (including milestones) for achieving ecological outcomes for the **Koala and Grey-headed Flying-fox**
 - i. detail the management actions and regeneration and revegetation strategies to be undertaken at the offset area(s) to achieve the ecological outcomes and offset performance and completion criteria, including:
 - i. the timing and frequency of these measures, and person(s) responsible
 - ii. a program to monitor and report on the effectiveness of these measures, including monitoring and reporting progress against the ecological outcomes and offset performance and completion criteria at an appropriate time and frequency



- iii. criteria for triggering adaptive management actions, contingency measures and corrective actions if the ecological outcomes and offset performance and completion criteria are not achieved, and the timing and frequency and person(s) responsible
 - iv. details of the potential risks to the successful implementation of the plan and measures that will be implemented to mitigate against these risks, and
 - v. the person(s) responsible for monitoring, reviewing and implementing the Offset Management Plan.
5. For the protection of the **Koala**, the approval holder must ensure that any offset area(s) will provide and/or establish a robust and diverse ecosystem that:
- a. contains **habitat** that provides both shelter and food resources relevant to the **Koala**, and
 - b. has a real potential to promote **Koala** breeding.
6. The approval holder must ensure that the revegetation of **Koala food trees** at the offset area(s) will utilise seeds collected from **Koala food trees** found within the offset area(s), or directly adjacent to the offset area(s), and preferably that also have evidence of **Koala** utilising them for feeding.

Part B – Standard administrative conditions

Notification of date of commencement of the action

7. The approval holder must notify the **Department** in writing of the date of **commencement of stage 1** and **stage 2** of the action, within **10 business days** after the date of **commencement of stage 1** and **stage 2** of the action.
8. If the **commencement of stage 1** or **stage 2** does not occur within two (2) years from the date of this approval, then the approval holder must not **commence the action** without the prior written agreement of the **Minister**.

Compliance records

9. The approval holder must maintain accurate and complete **compliance records**.
10. If the **Department** makes a request in writing, the approval holder must provide electronic copies of **compliance records** to the **Department** within the timeframe specified in the request.

Note: **Compliance records** may be subject to audit by the **Department** or an independent auditor in accordance with section 458 of the **EPBC Act**, and or used to verify compliance with the conditions. Summaries of the result of an audit may be published on the **Department's** website or through the general media.

Preparation and publication of plans

11. The approval holder must:
 - a. submit **plans** electronically to the **Department** for approval by the **Minister**;
 - b. publish each **plan** on the **website** within **20 business days** of the date the **plan** is approved by the **Minister** or of the date a revised action management plan is submitted to the **Minister** or the **Department**, unless otherwise agreed to in writing by the **Minister**;
 - c. exclude or redact **sensitive ecological data** from **plans** published on the **website** or provided to a member of the public; and
 - d. keep **plans** published on the **website** until the end date of this approval.
12. The approval holder must ensure that any **monitoring data** (including **sensitive ecological data**), surveys, maps, and other spatial and metadata required under a **plan**, is prepared in accordance with the **Department's Guidelines for biological survey and mapped data (2018)** and submitted electronically to the **Department** in accordance with the requirements of the **plan**.



Annual compliance reporting

13. The approval holder must prepare a **compliance report** for each 12 month period following the date of **commencement of the action**, or otherwise in accordance with an annual date that has been agreed to in writing by the **Minister**. The approval holder must:
- publish each **compliance report** on the **website** within 60 **business days** following the relevant 12 month period;
 - notify the **Department** by email that a **compliance report** has been published on the **website** and provide the weblink for the **compliance report** within five **business days** of the date of publication;
 - keep all **compliance reports** publicly available on the **website** until this approval expires;
 - exclude or redact **sensitive ecological data** from **compliance reports** published on the **website**; and
 - where any **sensitive ecological data** has been excluded from the version published, submit the full **compliance report** to the **Department** within 5 **business days** of publication.

Note: Compliance reports may be published on the **Department's** website.

Reporting non-compliance

14. The approval holder must notify the **Department** in writing of any: **incident**; non-compliance with the conditions; or non-compliance with the commitments made in **plans**. The notification must be given as soon as practicable, and no later than two **business days** after becoming aware of the **incident** or non-compliance. The notification must specify:
- any condition which is or may be in breach;
 - a short description of the **incident** and/or non-compliance; and
 - the location (including co-ordinates), date, and time of the **incident** and/or non-compliance. In the event the exact information cannot be provided, provide the best information available.
15. The approval holder must provide to the **Department** the details of any **incident** or non-compliance with the conditions or commitments made in **plans** as soon as practicable and no later than 10 **business days** after becoming aware of the **incident** or non-compliance, specifying:
- any corrective action or investigation which the approval holder has already taken or intends to take in the immediate future;
 - the potential impacts of the **incident** or non-compliance; and
 - the method and timing of any remedial action that will be undertaken by the approval holder.

Independent audit

16. The approval holder must ensure that **independent audits** of compliance with the conditions are conducted every five (5) years following the date of the **commencement of the action**, or as otherwise requested in writing by the **Minister**.
17. For each **independent audit**, the approval holder must:
- provide the name and qualifications of the independent auditor and the draft audit criteria to the **Department**;
 - only commence the **independent audit** once the audit criteria have been approved in writing by the **Department**; and
 - submit an audit report to the **Department** within the timeframe specified in the approved audit criteria.



18. The approval holder must publish the audit report on the **website** within 10 **business days** of receiving the **Department's** approval of the audit report and keep the audit report published on the **website** until the end date of this approval.

Completion of the action

19. Within 30 days after the **completion of the action**, the approval holder must notify the **Department** in writing and provide **completion data**.

Part C - Definitions

In these conditions, except where contrary intention is expressed, the following definitions are used:

Biodiversity corridor means areas of vegetation that allow **protected matter(s)** to travel from one area of **habitat** to another.

Business day means a day that is not a Saturday, a Sunday or a public holiday in the state or territory of the action.

Clear/Clearing/Clearance means the cutting down, felling, thinning, logging, removing, killing, destroying, poisoning, ringbarking, uprooting or burning of vegetation (but not including weeds – see the *Australian weeds strategy 2017 to 2027* for further guidance).

Commencement/Commence/Commenced means the first instance of any specified activity associated with **stage 1** of the action, including **clearing** of vegetation and **construction** of any infrastructure. **Commencement/Commence /Commenced** does not include minor physical disturbance necessary to:

- i. undertake pre-clearance surveys or monitoring programs;
- ii. install signage and /or temporary fencing to prevent unapproved use of the project area;
- iii. protect environmental and property assets from fire, weeds and pests; and
- iv. install temporary site facilities for persons undertaking pre-commencement activities so long as these are located where they have no impact on the **protected matters**.

Completion data means an environmental report and spatial data clearly detailing how the conditions of this approval have been met, including (but not limited to) information detailing the date, location, approved **impact site** (including **stage 1** and **stage 2**), actual total area of **habitat** (including type and quality) for **Koala** and **Grey-headed Flying-fox** that was **cleared** within the **impact site** (including within both **stage 1** and **stage 2**), and actual total area of **habitat** (including type and quality) for **Koala** and **Grey-headed Flying-fox** within the **offset area(s)**. The **Department's** preferred spatial data format is **shapefile**.

Completion of the action means all specified activities associated with the action have permanently ceased.

Compliance records means all documentation or other material in whatever form required to demonstrate compliance with the conditions of approval in the approval holder's possession or that are within the approval holder's power to obtain lawfully.

Compliance reports means written reports:

- i. providing accurate and complete details of compliance, **incidents**, and non-compliance with the conditions and the **plans**;
- ii. consistent with the **Department's Annual Compliance Report Guidelines (2014)**;
- iii. include a **shapefile** of any clearance of any **protected matters**, or their **habitat**, undertaken within the relevant 12 month period; and



- iv. annexing a schedule of all **plans** prepared and in existence in relation to the conditions during the relevant 12 month period.

Conservation advices means a conservation advice approved by the **Minister** under the **EPBC Act**.

Construction means the erection of a building or structure that is or is to be fixed to the ground and wholly or partially fabricated on-site; the alteration, maintenance, repair or demolition of any building or structure; preliminary site preparation work which involves breaking of the ground (including pile driving); the laying of pipes and other prefabricated materials in the ground, and any associated excavation work; but excluding the installation of temporary fences and signage.

Degradation means any deterioration of the extent or quality of **habitat**, including from (but not limited to): **clearing**, weed introduction or increase, dumping, domestic and feral animals, startling noises, vehicle entry, erosion, pollution and altered water flow.

Department means the Australian Government agency responsible for administering the **EPBC Act**.

Environmental Management Plan Guidelines means the Department's *Environmental Management Plan Guidelines (2014)*.

EPBC Act means the *Environment Protection and Biodiversity Conservation Act 1999 (Cth)*.

EPBC Act Environmental Offsets Policy means the *Environment Protection and Biodiversity Conservation Act 1999 Environmental Offsets Policy (October 2012)*.

Grey-headed Flying-fox means the Grey-headed Flying-fox (*Pteropus poliocephalus*) listed as a threatened species under the **EPBC Act**.

Habitat means the natural environment in which the relevant **protected matter(s)** has been identified to occur or is suitable for the **protected matter** to occur in, based upon field surveys and guidance contained in the relevant species or ecological communities' *listing advice*, **conservation advice**, **recovery plan** or *SPRAT profile*.

Impact site means the area designated as 'Impact Site' bounded by the solid red line on the map at [Appendix A](#).

Incident means any event which has the potential to, or does, impact on one or more **protected matter(s)**.

Independent audit means an audit conducted by an independent and **suitably qualified person** as detailed in the *Environment Protection and Biodiversity Conservation Act 1999 Independent Audit and Audit Report Guidelines (2015)*.

Koala means the Koala (combined populations of Queensland, New South Wales and the Australian Capital Territory) (*Phascolarctos cinereus* (combined populations of Qld, NSW and the ACT) listed as a threatened species under the **EPBC Act**.

Koala food tree(s) means a species of tree of genus *Angophora*, *Corymbia*, *Eucalyptus*, *Lophostemon* or *Melaleuca*, with a height of more than 4 metres or with a trunk circumference more than 31.5 centimetres at 1.3 metres above the ground, the leaves of which are known to be consumed by the **Koala**.

Legally securing means protect for conservation under a voluntary declaration under the *Vegetation Management Act 1999 (Qld)* or as a nature refuge under the *Nature Conservation Act 1992 (Qld)* or another enduring protection mechanism agreed to in writing by the **Department**.

Logan City Council means '*Logan City Council*', the local government authority for the city of Logan in Queensland, Australia.

Monitoring data means the data required to be recorded under the conditions of this approval.



Minister means the Australian Government Minister administering the **EPBC Act** including any delegate thereof.

Natural Environment Site Strategy means the document with the title *Mirvac Greater Flagstone Project: Natural Environment Site Strategy (18 April 2017)*, as approved by Economic Development Queensland on 2 June 2017.

Offset attributes means an '.xls' file capturing relevant attributes of the offset site, including the EPBC reference ID number, the physical address of the offset site, coordinates of the boundary points in decimal degrees, the **protected matters** that the offset compensates for, and any additional **protected matters** that are benefiting from the offset, and the size of the offset in hectares.

On-site conservation area means the area designated as 'On-site Conservation Area' and shaded dark green within the **referral site** on the map at [Appendix A](#).

Plan(s) means any of the documents required to be prepared, approved by the **Minister**, and/or implemented by the approval holder and published on the **website** in accordance with these conditions (includes action management plans and/or strategies).

Protected matter(s) means a matter protected under a controlling provision in Part 3 of the **EPBC Act** for which this approval has effect.

Recovery plans means a recovery plan made or adopted by the **Minister** under the **EPBC Act**.

Referral site means the area designated as 'Referral Site' and bounded by the solid black line on the map at [Appendix A](#).

Sensitive ecological data means data as defined in the Australian Government Department of the Environment (2016) *Sensitive Ecological Data – Access and Management Policy V1.0*.

Shapefiles means location and attribute information of the action provided in an Esri shapefile format. Shapefiles must contain '.shp', '.shx', '.dbf' files and a '.prj' file that specifies the projection/geographic coordinate system used. Shapefiles must also include an '.xml' metadata file that describes the shapefile for discovery and identification purposes.

Stage 1 means any activity associated with the action that is approved to occur within the **stage 1 site**, specifically **construction** and **clearing** works required for the development of a new State Primary School.

Stage 1 site means the area designated as 'Stage 1 Site' within the yellow shading and bounded by the solid yellow line on the map at [Appendix A](#).

Stage 2 means any activity associated with the action that is approved to occur within the **stage 2 site**, including **construction** and **clearing** works.

Stage 2 site means the area designated as 'Stage 2 Site' within the light green shading and bounded by the solid green line on the map at [Appendix A](#).

Suitably qualified person means a person who has professional qualifications, training, skills and/or experience related to the nominated subject matter and can give authoritative independent assessment, advice and analysis on performance relative to the subject matter using the relevant protocols, standards, methods and/or literature.

Threat abatement plan means a threat abatement plan made or adopted by the **Minister** under the **EPBC Act**.

Website means a set of related web pages located under a single domain name attributed to the approval holder and available to the public.

APPENDIX A - Map of Impact Area, Stage 1 & Stage 2 of the Action





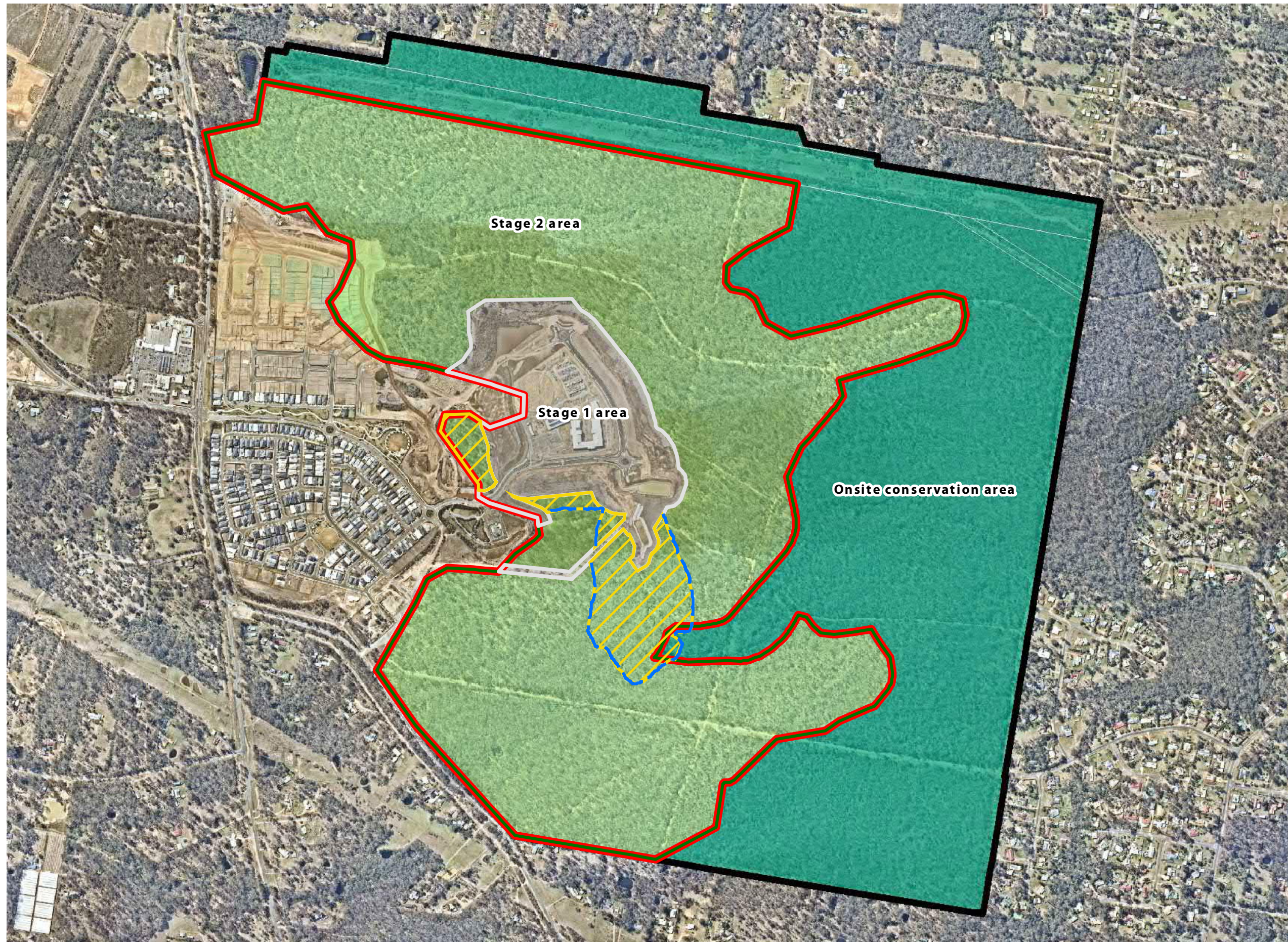



ATTACHMENT 2 - EPBC Clearing Stages



Notes:
 This plan was prepared as a desktop assessment tool. The information on this plan is not suitable for any other purpose. Property dimensions, areas, numbers of lots and contours and other physical features shown have been compiled from existing information and may not have been verified by field survey. These may need verification if the development application is approved and development proceeds, and may change when a full survey is undertaken or in order to comply with development approval conditions. No reliance should be placed on the information on this plan for detailed design or for any financial dealings involving the land. Saunders Havill Group therefore disclaims any liability for any loss or damage whatsoever or howsoever incurred, arising from any party using or relying upon this plan for any purpose other than as a document prepared for the sole purpose of accompanying a development application and which may be subject to alteration beyond the control of the Saunders Havill Group. Unless a development approval states otherwise, this is not an approved plan.
 Layer Sources
 © State of Queensland 2021. Updated data available at <http://qldspatialinformation.qld.gov.au/catalogue/>
 © Nearamap, 2021
 * This note is an integral part of this plan/data. Reproduction of this plan or any part of it without this note being included in full will render the information shown on such reproduction invalid and not suitable for

Legend

-  Project site
-  Impact area
-  ROL 6.1 clearing area (12.46 ha)
-  Stage 2 site (201 ha)
-  Stage 1 site (29 ha)
-  Onsite conservation (180 ha)
-  ROL 6.1 Fence location (Survey data)

Issue	Date	Description	Drawn	Checked
A	5/10/2021	Preliminary	TC	LT

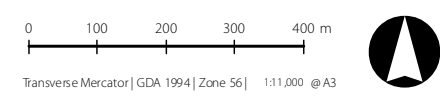

Everleigh



Environmental Pre-Start Checklist

Attachment 3

Offset Strategy Approval Letter (Department of Agriculture, Water and the Environment)



Australian Government

Department of Agriculture, Water and the Environment

Mr Mark Clancy
Development Manager
Mirvac Queensland Pty Limited
PO Box 10047
BRISBANE QLD 4000

Dear Mr Clancy

Mirvac Greater Flagstone Project, Greenbank, Queensland Offset Strategy (EPBC2016/7817)

Thank you for submitting the *Offset Strategy - Mirvac Greater Flagstone Project, Greenbank, Queensland dated 23 September 2020* (Offset Strategy) for approval in accordance with conditions 4 - 6 of the EPBC 2016/7817 approval under the *Environment Protection and Biodiversity Conservation Act 1999* (EPBC Act). This is to advise you of my decision on the the Offset Strategy.

As a delegate of the Minister for the Environment, I have decided to approve the Offset Strategy, as it meets the requirements of approval conditions 4 to 6 of EPBC 2016/7817. The approved Offset Strategy must now be implemented.

Please note that Mirvac Queensland Pty Limited is required to keep accurate records substantiating all activities associated with the implementation of the Offset Strategy, and is to make those records available to the Department at the Minister's request.

If Mirvac Queensland Pty Limited wish to implement actions otherwise than in accordance with the approved Offset Strategy, Mirvac Queensland Pty Limited must submit a revised Offset Strategy for approval by the Minister.

Should you require any further information please contact Ben Edwards, by email to ben.edwards@environment.gov.au or postapproval@awe.gov.au, and quote the EPBC reference number shown at the beginning of this letter.

Yours sincerely

A handwritten signature in black ink, appearing to read 'Richard Miles'.

Richard Miles
Acting Assitant Secretary
Assessment Queensland and Sea Dumping Branch
8 October 2020

Everleigh



Environmental Pre-Start Checklist

Attachment 4

Vegetation Clearing and Fauna Management Plan

Vegetation Clearing & Fauna Management Plan

*Economic Development
Queensland (EDQ)*

ROL - 6.1 (Sports & Recreation Park Lot 804 &
805 – Bulk Earthworks)
Everleigh
Greenbank



CONTENTS

- 7598 E 02 ROL6.1 VCFMP A -- Vegetation Clearing Note
- 7598 E 02 ROL6.1 VCFMP A -- Vegetation Clearing Notes
- 7598 E 03 ROL6.1 VCFMP A -- Fauna Notes
- 7598 E 04 ROL6.1 VCFMP A -- Clearing Summary
- 7598 E 05 ROL6.1 VCFMP A -- Detail Sheet Context
- 7598 E 06 - 27 ROL6.1 VCFMP A -- Detail Sheets
- 7598 E 28 ROL6.1 VCFMP A -- Clearing Direction
- Appendix A -- Tree Schedule

SHG Contact

Dr Andrew Davies
Phone: (07) 3251 9455

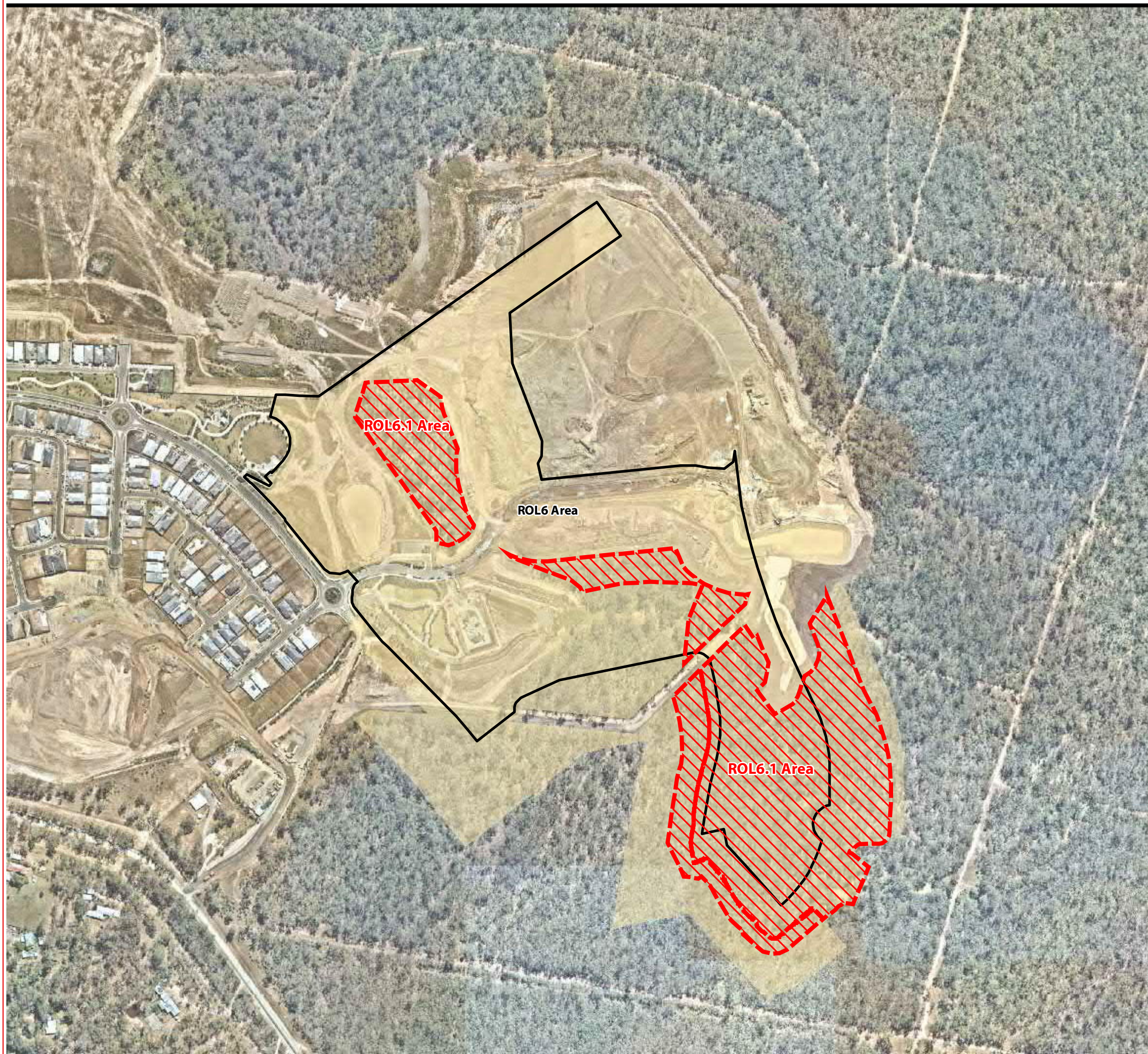

Vegetation Clearing and Fauna Management Plan - Notes

INTRODUCTION

The Environmental Management Division of the Saunders Havill Group (SHG) was engaged by MIRVAC Ltd to prepare a Vegetation Management Plan (VMP) for ROL6.1, a section of ROL 6 located in the Everleigh Project.

The purpose of this plan is to manage the vegetation removal process within the clearing area. The clearing area of ROL 6 retains the Phased School Site vegetation clearing approval over the majority of its area. This VCFMP is intended to support the development application to EDQ for ROL 6. The clearing works will follow general principles for vegetation clearing documented on this sheet and all EDQ specific requirements. This VCFMP has been produced by overlaying the following site datasets to determine impacts and disturbance on existing vegetation:

1. GPS/survey accurate tree data including specimen details & features (SHG,2018-2020)
2. Site Inspection of Existing Habitat features (SHG, 2020)
3. ROL 6 Layout Plans (URBIS, 2020)
4. ROL 6 civil design plans (Premise, 2020)
5. Arborist inspection (TBC)

PROJECT MANAGEMENT

Vegetation management and its processes are an integral part of the construction and operational works phases. The site supervisor is responsible for all onsite works including overseeing vegetation clearing, health and safety of fauna and adhering to EDQ's conditions and guidelines, as well as the Australian Standards - Protection of Trees on Development Sites AS4970-2009 and Pruning of Amenity Trees AS4373-1996.

The project arborist (with minimum AQF Level 5 in Arboriculture and minimum 5 years' experience) is responsible for: undertaking all appropriate arboricultural measures prior to the commencement of any earthworks on site to ensure the survival and long-term health of existing trees to be retained. These measures may include soil decompaction, soil aeration, fertilising, mulching, watering, root or crown reduction and hazard reduction or as otherwise determined by the arborist. The site arborist is also required to direct and supervise all works within TPZs of trees to be retained, and perform arboricultural care requirements where necessary.

The roles and responsibilities of the Fauna Spotter-catcher are provided on Sheet 3.

SITE CONTACTS

Site and consulting contacts for queries relating to vegetation clearing include:

Client Contact: MIRVAC Ltd Mr Jason Augustine Ph (07) 3959 5960	Environmental Contact: Saunders Havill Group Dr Andrew Davies Ph (07) 3251 9444
--	--

Site Contractor: To be advised	Site Arborist: To be advised
-----------------------------------	---------------------------------

Site Fauna spotter-catcher: To be advised (Refer to Fauna Management Plan)	Site Bushfire Consultant: To be advised
--	--

CLEARING PHASES AND PROCESS

PHASE 1 - Tree Protection Fencing to be installed

Fencing to be installed prior to the commencement of any clearing works on the site. Tree protection fencing to be located at or beyond 12 x diameter at breast height (DBH) (AS4970-2009 Protection of trees on development sites)—unless approved by the appointed arborist.

PHASE 2 - Fauna Inspections and Management

Undertake necessary fauna management requirements prior to clearing works - as a minimum, this should include the specifications listed on sheet 3, and a pre-clearance report provided to the Environment Coordinator and Site Supervisor.

PHASE 3 - Pre-start Meeting

Fencing shall be in place at the time of the pre-start meeting for inspection and sign off by the Environment Coordinator and Site Supervisor.

PHASE 4 - Undertake Bulk Clearing

Undertake wholesale removal of vegetation once all necessary pre-works checks have been provided. Clearing will occur in the direction outlined in sheet 67 of this VCFMP, and managed by the appointed fauna spotter-catcher to allow all fauna unimpeded movement south towards the currently retained vegetation over future stages.

Vegetation clearing techniques:

- By utilising the most appropriate machinery and equipment during vegetation clearing, the probability of injury or death of wildlife during clearing can be significantly reduced or eliminated while still maintaining an efficient vegetation removal process.
- Suggested techniques are as follows: (a) a vertical tree grab attachment on an excavator (30 tonne) can be used to pull entire trees in size up to 30-40cm diameter at a height measured at 1.3 metres above ground level and lay them down in a steady controlled fashion, allowing inspection by a fauna spotter-catcher (b) where large trees are too large for a vertical tree grab and have been identified, an elevated work platform or where practical, cherry picker should be used in conjunction with a chainsaw operator and fauna spotter-catcher. Alternatively, careful removal of hollow section from habitat tree and gentle lowering for inspection by fauna spotter-catcher (c) the use of bulldozers to clear vegetation is limited to vegetation that has been thoroughly inspected by a fauna spotter-catcher and is found to contain no fauna or potential habitat. Bulldozers are not to be used to push over large trees that contain hollows or other habitat features.

NOTE: Dogs are not permitted onsite at all times during construction. Construction works including clearing must occur between the hours of 6.30am and 6.30pm.

ACCESS AND STOCKPILING

A vegetation stockpiling location is to be designated in an easily accessible area outside of TPZs. An indicative vegetation stockpiling location has been allocated adjacent to the waterway corridor, allowing for material to be easily utilised for future rehabilitation works. This location is subject to minor change according to cut/fill activities and intended location for reuse.

Cleared vegetation free of weeds is to be reused on or off the project site. Recycling techniques include mulching, tub-grinding, wood chipping and salvage (e.g. custom milling). Trees with identified hollows should have the hollow section preserved and should be suitably mounted on nearby or adjacent suitable trees.

MAINTENANCE

After tree clearing works on site, an analysis of the vegetation's health and growth should be undertaken by the project arborist to determine specific maintenance needs. Follow up maintenance works should be carried out on retained vegetation where required.

Tree Protection Zone - Detail (not to scale)

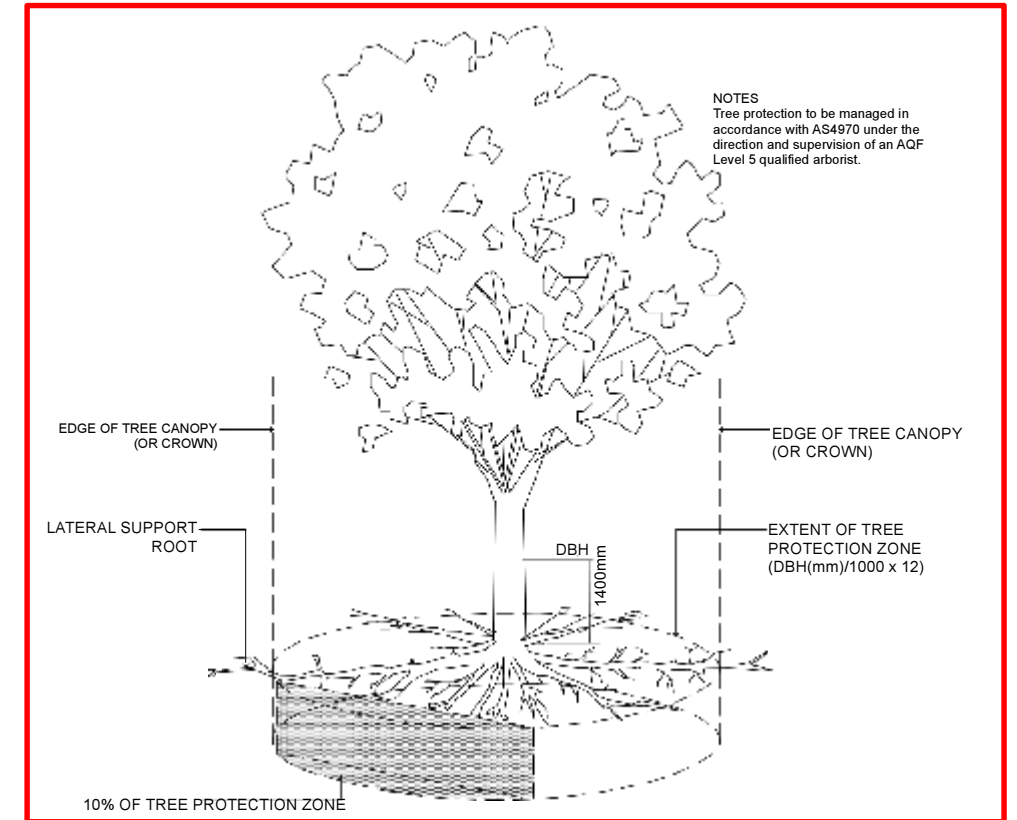

Tree Protection Fencing - Detail (not to scale)

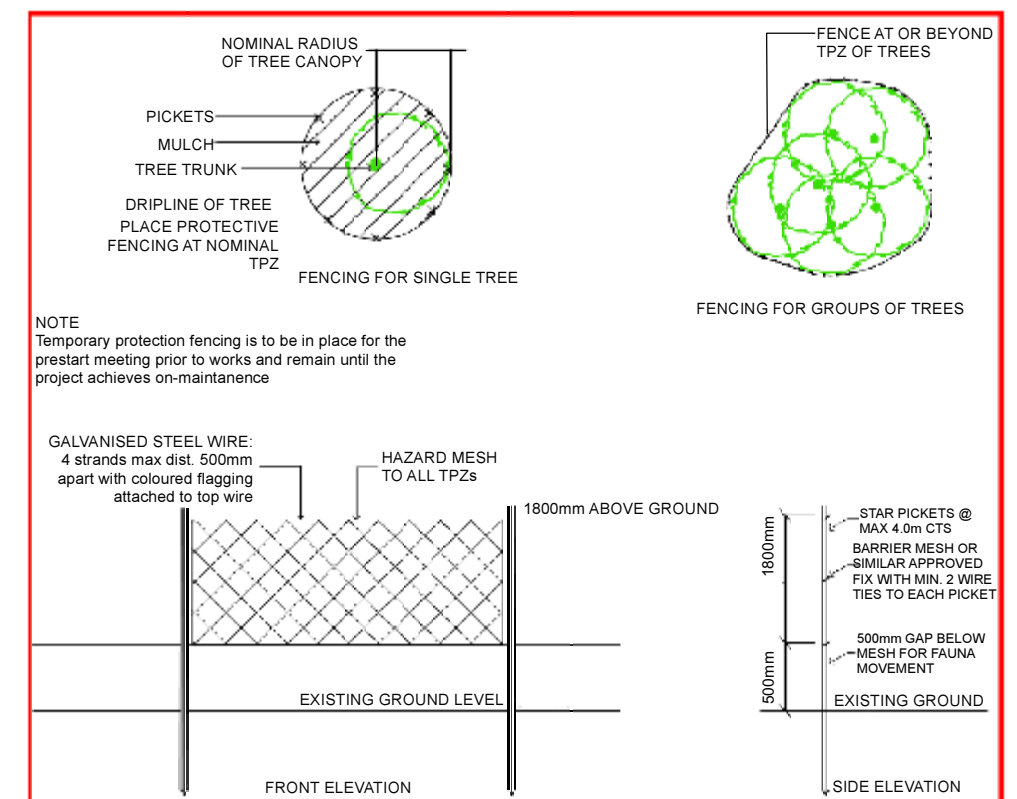

Vegetation Clearing and Fauna Management Plan - Fauna Management Notes

INTRODUCTION

The Fauna Management specification on this VCFMP is designed to protect native animals and control/manage impacts during the vegetation clearing works. The clearing area occurs within ROL6.1, a section of the ROL 6 application area. Common species associated with semi-urban/urban/bushland landscapes were spotted at the clearing area during the ecological survey. Koalas have been spotted in and around the ROL 6 area in various ecological surveys. The fauna management specifications and principles incorporated in this VCFMP applies generically to all native animals and focuses on avoiding conflicts and incorporating measures to minimize disturbance. Compliance with this section of the VCFMP is compulsory and incorporates the use of expert consultants including a Fauna Spotter (holding a valid Wildlife Rehabilitation Permit issued by the **Department of Environment and Science**).

FAUNA IMPACTS

Clearing of vegetation provides an obvious source of impact to existing habitat and animal safety. More specifically the existing vegetation provides habitat, movement and protection opportunities for some fauna through both regrowth and canopy trees. These opportunities are to be altered during and post vegetation clearing works.

CONSTRUCTION IMPACTS

- Direct removal of site vegetation
- Loss of habitat
- Noise, vibration and dust
- Erosion and sedimentation
- Threats associated with open cuts etc. and fauna entrapment
- Loss of food sources
- Excavation/compaction/changes in ground levels
- Altering hydrological flows
- Fragmentation of habitat

OPERATIONAL IMPACTS

- Weed introduction (garden escapees)
- Increased hydrology with increased hardstand
- Altering of run-off chemical and nutrient components (quality)
- Barriers to fauna movement
- Vehicles and pedestrian movement and trespass
- Introduction of domestic and predatory species

Fauna Management Schedule

1.0 PRE CLEARING				
Ref:	Management Item	Responsibility	Timing	Reporting
1.1	TEMPORARY FENCING Prior to the commencement of works and to be inspected by the site Environmental Coordinator—Delineate areas where vegetation is proposed to be retained with exclusion fencing to prevent accidental felling. Clearing is to be undertaken in accordance with AS 4970-2009 Protection of Trees on Development Sites. <ul style="list-style-type: none"> ▪ Fencing shall be fauna friendly ▪ No clearing, stockpiling, site access, earthworks, storage, etc. is to occur within the temporary protection fencing. ▪ Only approved weed management works to occur within the temporary protection fencing ▪ Fencing to be reinstated immediately if damaged or knocked down, any damage to retained trees to be immediately reported to Project Arborist. ▪ Fencing to remain until the completion of all site works. 	SITE SUPERVISOR	Prior to the commencement of clearing	Inspected by Environmental Coordinator
1.2	CONTRACTOR EDUCATION & AWARENESS All site contractors and subcontractors will be made aware of their responsibilities to protect native fauna. The Fauna Management notes on this VCFMP is provided as a working document to assist on-site management and protection of native animals. This generally will form part of education and training on a broader work place health and safety but as a minimum will include: <ul style="list-style-type: none"> ▪ Copy of VCFMP kept on-site (Site Office). ▪ General education and awareness notification of contractors and sub-contractors involved in activities potentially impacting native animals as part of site induction – contractors must know the location of the VCFMP, key phone numbers and who to report to if they breach the VCFMP. A list of relevant contact phone numbers as listed on these drawings is kept in a visible and accessible location in the site office.	SITE SUPERVISOR / THE PROPONENT	Prior to the commencement of clearing and as part of the site induction for new staff and sub-contractors	SITE SUPERVISOR
2.0 VEGETATION CLEARING				
2.1	SPOTTER / RELOCATOR Immediately prior to the commencement of clearing of native vegetation a daily visual inspection of the area must be carried out by the fauna spotter-catcher. Furthermore, the fauna spotter-catcher is to be present on site during all clearing operations to supervise and direct clearing works, and to respond to any situations that may arise in relation to fauna. In the event of an animal being located, a suitable buffer area (as determined by the fauna spotter-catcher) should be established around the animal's location that excludes machinery until it has relocated at its own accord (usually overnight). If an animal requires relocating this must be undertaken by a suitable qualified fauna expert recognized by the Department of Environment & Science . For some fauna, specific permit requirements may apply. If vegetation is left stockpiled for more than 24 hours or overnight, the fauna spotter-catcher must inspect the vegetation prior to chipping or removal from site. The Fauna Spotter-catcher will manage the care of any injured or orphaned wildlife (e.g. veterinary attention or delivery to a wildlife carer). Any native fauna listed as a threatened species under the Nature Conservation (Wildlife) Regulation 2006 that are injured or orphaned by the development process, must be reported to the Department of Environment & Science (1300 130 372). Any other injured or orphaned fauna must be reported through the Rehabilitation Permit return process by the Fauna Spotter-catcher. The Site Supervisor is responsible for the safe management of site fauna and implementation of these specific fauna requirements.	SITE SUPERVISOR	Prior to the commencement, and during clearing	Inspected by the Fauna Spotter-catcher
2.2	SPECIFIC KOALA MANAGEMENT NOTES A Koala Spotter is a person who holds a tertiary qualification in Biology or Zoology, or who is demonstrably experienced in the identification and location of Koalas in their natural habitat. For example, a koala keeper employed by a licensed Wildlife exhibitor (i.e. a zoo) may be capable of demonstrating competence in locating Koala's. Prior to the commencement and during felling operations, it is the responsibility of the Koala spotter to be present at the site of felling operations identify any tree at the site within which a Koala is present, as well as any tree that has a crown which is intermeshed or overlapping with such a tree; and advise the person who is authorised to conduct the felling operation, or that persons' representative, of the precise location of each such tree Management Item.	SITE SUPERVISOR	Prior to the commencement, and during clearing	Inspected by the Fauna Spotter-catcher
2.3	CLEARING PATTERN / FAUNA FLUSHING Clearing occurs once the fauna spotter-catcher gives sign off the site is clear of all native species and all necessary permits are obtained. The intended clearing directions is out from existing cleared areas towards currently retained vegetation. Clearing direction is subject to amendment by the fauna spotter-catcher. At the completion of operational works, the fauna spotter-catcher must provide certification to the environmental coordinator that all works were undertaken in accordance with these fauna management requirements.	SITE SUPERVISOR	Prior to the commencement, and during clearing	Inspected by the Fauna Spotter-catcher



CLIENT:



DISCLAIMER:

THESE PLANS HAVE BEEN PREPARED FOR THE EXCLUSIVE USE OF THE CLIENT. SAUNDERS HAVILL GROUP CANNOT ACCEPT RESPONSIBILITY FOR ANY USE OR RELIANCE UPON THE CONTENTS OF THESE DRAWINGS BY ANY THIRD PARTY.
 CONFIRM ALL DIMENSIONS ON SITE PRIOR TO CONSTRUCTION AND DO NOT SCALE FROM THE DRAWINGS. ALL DIMENSIONS ARE IN METRES. ANY DISCREPANCIES SHOULD BE CLARIFIED IN WRITING WITH SAUNDERS HAVILL GROUP PRIOR TO THE COMMENCEMENT OF WORK.
 PRIOR TO ANY DEMOLITION, EXCAVATION OR CONSTRUCTION ON SITE, THE RELEVANT AUTHORITY SHOULD BE CONTACTED FOR FURTHER UNDERSTANDING SERVICES AND TO OBTAIN LICENSING ON ALL SERVICES.

REFERENCES:

AS4970-2009 Protection of trees on development sites

AMENDMENTS:

Issue	Date	Description	Checked
A	16/07/2021	Client Draft	AD

PROJECT:

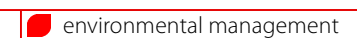

PLAN OF:
Vegetation Clearing & Fauna Management Plan

DATE: 16/07/2021 CHECKED: LT

CLIENT REF: 7598 DRAWN: MP

DRAWING No.: 7598 E 03 ROL6.1 VCFMP A

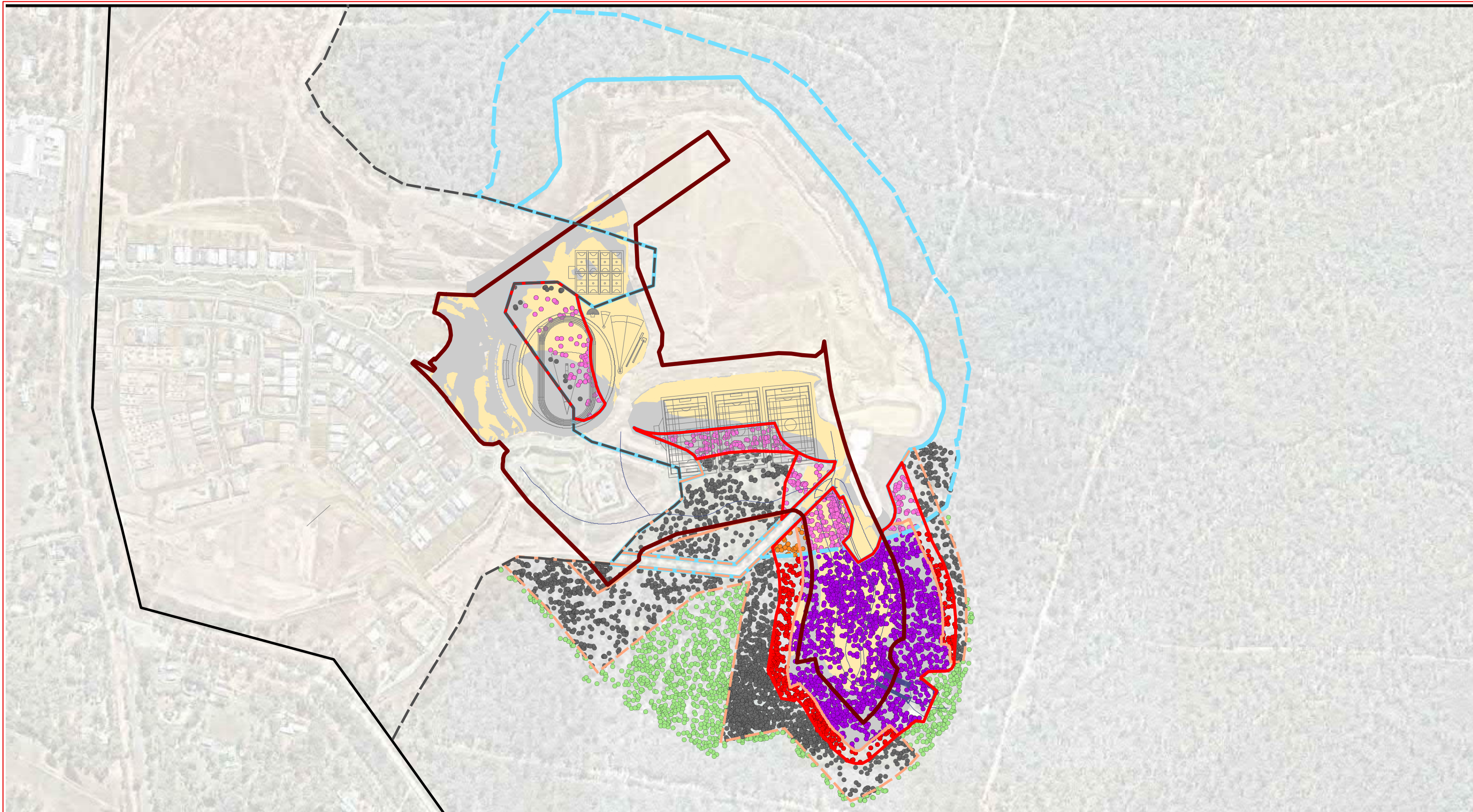

GPS Tree plot

- Tree to remove in ROL-6.1 works extent
- Tree to remove in ROL-6.1 works extent already approved for removal in State School application
- Tree to remove in ROL-6.1 bushfire management area
- Tree to remove in ROL-6.1 bushfire management area already approved for removal in State School application
- Adjacent tree to retain during ROL-6 works
- Adjacent tree to remove during ROL-6/State School works

Legend:

- Everleigh project boundary
- EPBC referral boundary
- ROL6.1 boundary
- ROL6 boundary
- ROL6 civil works vegetation clearing area
- ROL6 bushfire management vegetation clearing area
- ROL6 openspace design
- Waterway/lake design
- Approved Phase 1 school site clearing
- Approved Phase 2 school site clearing
- Cut area
- Fill area

Vegetation Clearing & Fauna Management Plan - *Clearing Summary*



DISCLAIMER:

THESE PLANS HAVE BEEN PREPARED FOR THE EXCLUSIVE USE OF THE CLIENT. SAUNDERS HAVILL GROUP CANNOT ACCEPT RESPONSIBILITY FOR ANY USE OF OR RELIANCE UPON THE CONTENTS OF THESE DRAWINGS BY ANY THIRD PARTY.

CONFIRM ALL DIMENSIONS ON SITE PRIOR TO CONSTRUCTION AND DO NOT SCALE FROM THE DRAWINGS. ALL DIMENSIONS ARE IN METRES UNLESS OTHERWISE STATED. ANY DISCREPANCIES SHOULD BE CLARIFIED IN WRITING WITH SAUNDERS HAVILL GROUP PRIOR TO THE COMMENCEMENT OF WORK.

PRIOR TO ANY DEMOLITION, EXCAVATION OR CONSTRUCTION ON SITE, THE RELEVANT AUTHORITY SHOULD BE CONTACTED FOR FURTHER UNDERGROUND SERVICES AND DETAIL LOCATIONS OF ALL SERVICES.

REFERENCES:

- Engineering drawing (Premise, 2020)
- Layout drawing (URBIS, 2020)

AMENDMENTS:

Issue	Date	Description	Checked
A	19/07/2021	Client Draft	AD



environmental management

PLAN OF:

Vegetation Clearing & Fauna Management Plan

DATE	19/07/2021	CHECKED:	LT
CLIENT REF.:	7598	DRAWN:	MP
DRAWING No.:	7598 E 04 ROL6.1 VCFMP A		



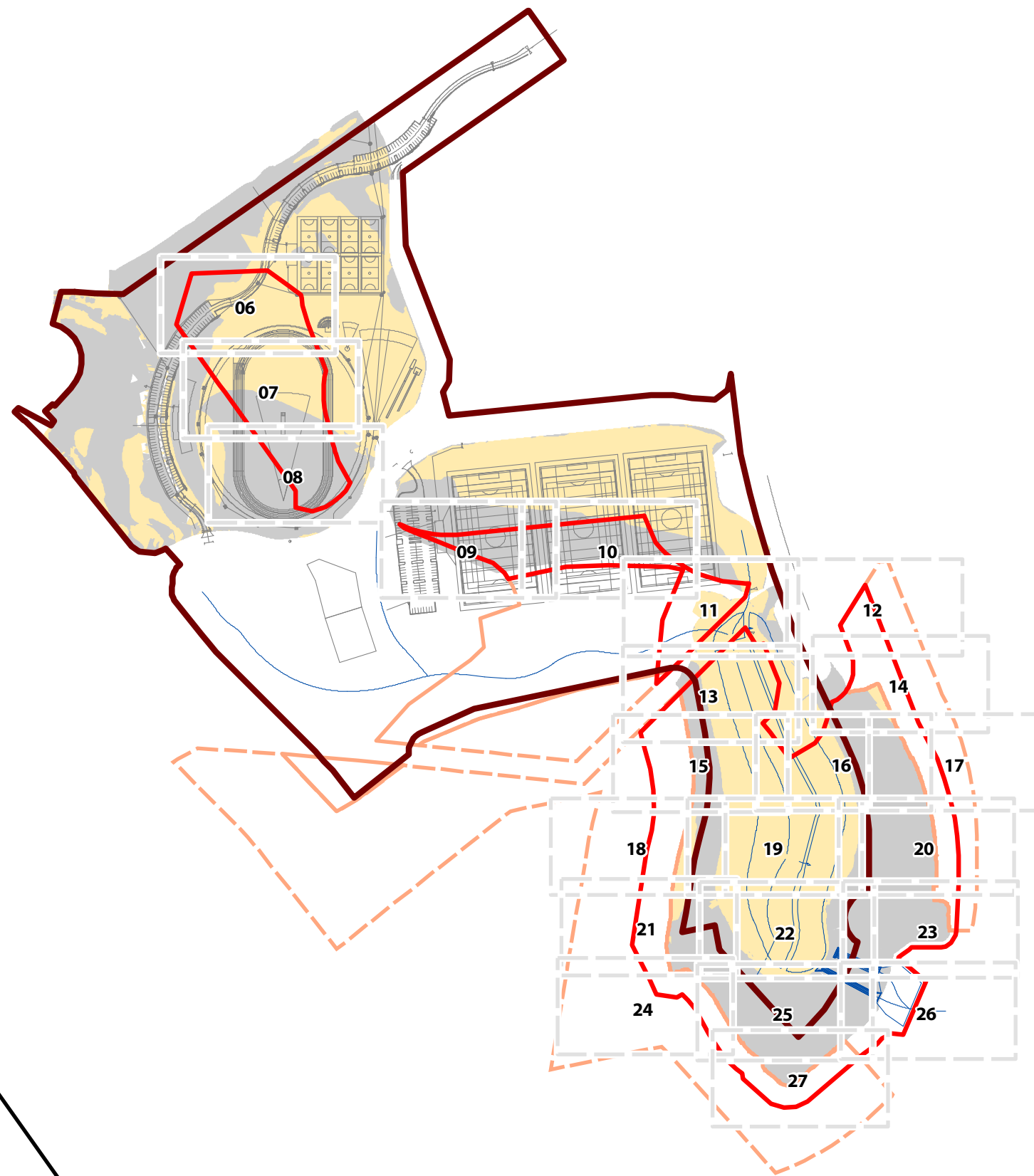

- Everleigh project boundary
- ROL6 boundary
- ROL6 civil works vegetation clearing area
- ROL6 bushfire management vegetation clearing area
- ROL6 openspace design
- ROL6.1 boundary
- Cut area
- Fill area

Vegetation Clearing & Fauna Management Plan - *Detail sheet context*



DISCLAIMER:

THESE PLANS HAVE BEEN PREPARED FOR THE EXCLUSIVE USE OF THE CLIENT. SAUNDERS HAVILL GROUP CANNOT ACCEPT RESPONSIBILITY FOR ANY USE OF OR RELIANCE UPON THE CONTENTS OF THESE DRAWINGS BY ANY THIRD PARTY.

CONFIRM ALL DIMENSIONS ON SITE PRIOR TO CONSTRUCTION AND DO NOT SCALE FROM THE DRAWINGS. ALL DIMENSIONS ARE IN MILLIMETRES. ANY DISCREPANCIES SHOULD BE CLARIFIED IN WRITING WITH SAUNDERS HAVILL GROUP PRIOR TO THE COMMENCEMENT OF WORK.

PRIOR TO ANY DEMOLITION, ERECTION OR CONSTRUCTION ON SITE, THE RELEVANT AUTHORITY SHOULD BE CONTACTED FOR FURTHER (AND/OR) GROUND SERVICES AND DETAIL LOCATIONS OF ALL SERVICES.

REFERENCES:

- Engineering drawing (Premise, 2020)
- Layout drawing (URBIS, 2020)



AMENDMENTS:

Issue	Date	Description	Checked
A	16/07/2021	Client Draft	AD



1:5,000 @ A3



environmental management

PLAN OF:

Vegetation Clearing & Fauna Management Plan

DATE	16/07/2021	CHECKED:	LT
CLIENT REF.:	7598	DRAWN:	MP
DRAWING No.:	7598 E 05 ROL6.1 VCFMP A		

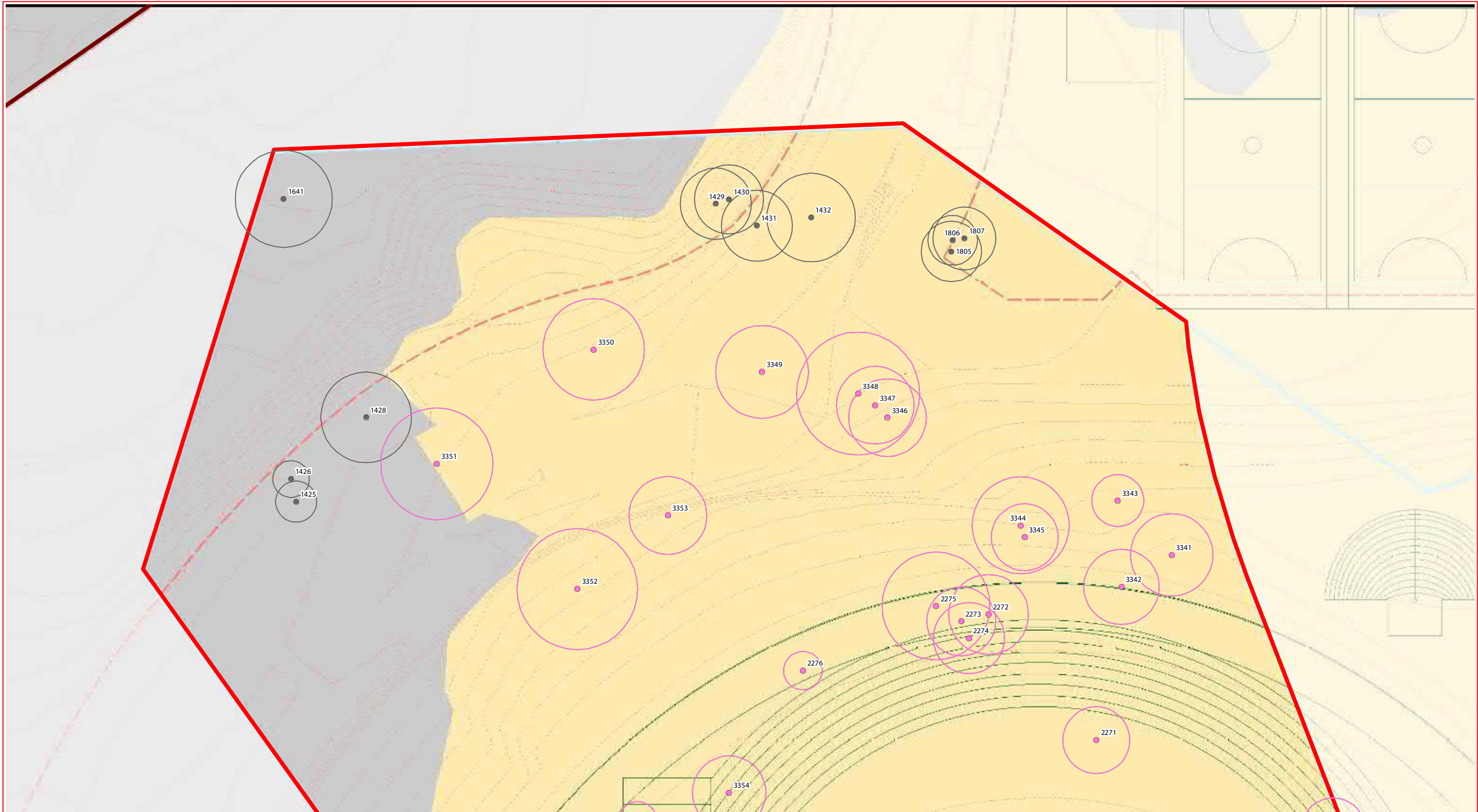

GPS Tree plot (w/TPZ)

- Tree to remove in ROL-6.1 works extent
- Tree to remove in ROL-6.1 works extent already approved for removal in State School application
- Tree to remove in ROL-6.1 bushfire management area
- Tree to remove in ROL-6.1 bushfire management area already approved for removal in State School application
- Adjacent tree to remove during ROL-6 works
- Adjacent tree to remove during ROL-6/State School works
- Everleigh master plan design (outside of ROL-6 application)

Legend:

- Tree to remove in ROL-6.1 bushfire management area already approved for removal in State School application
- Adjacent tree to remove during ROL-6 works
- Adjacent tree to remove during ROL-6/State School works
- Everleigh master plan design (outside of ROL-6 application)
- ROL 6.1 Boundary
- ROL6 Boundary
- ROL6 civil works vegetation clearing area
- ROL6 bushfire management vegetation clearing area
- Project stage boundaries
- ROL6 Layout & civil design
- ROL6 Design contours
- Sports field layout design
- ROL6 services design (sewer)
- ROL 6 services design (water)
- ROL6 services design (stormwater)
- Approved Phase 1 school site clearing
- Approved Phase 2 school site clearing
- Existing contours
- Q100 floodline
- Tree protection fencing
- Cut area
- Fill area

Vegetation Clearing & Fauna Management Plan - Detail sheet - 06



CLIENT:

DISCLAIMER:
THESE PLANS HAVE BEEN PREPARED FOR THE EXCLUSIVE USE OF THE CLIENT. SAUNDERS HAVILL GROUP CANNOT ACCEPT RESPONSIBILITY FOR ANY USE OF OR RELIANCE UPON THE CONTENTS OF THESE DRAWINGS BY ANY THIRD PARTY.
 CONFIRM ALL DIMENSIONS ON SITE PRIOR TO CONSTRUCTION AND DO NOT SCALE FROM THE DRAWINGS. ALL DIMENSIONS ARE IN METRES UNLESS STATED OTHERWISE. ANY DISCREPANCIES SHOULD BE CLARIFIED IN WRITING WITH SAUNDERS HAVILL GROUP PRIOR TO THE COMMENCEMENT OF WORK.
 PRIOR TO ANY DEMOLITION, EXCAVATION OR CONSTRUCTION ON SITE, THE RELEVANT AUTHORITY SHOULD BE CONTACTED FOR FURTHER UNDERGROUND SERVICES AND DETAILED LOCATIONS OF ALL SERVICES.

REFERENCES:
 Engineering drawing (Premise, 2020)
 Layout drawing (URBS, 2020)

AMENDMENTS:

Issue	Date	Description	Checked
A	19/07/2021	Client Draft	AD



environmental management

PLAN OF:
Vegetation Clearing & Fauna Management Plan

DATE: 19/07/2021	CHECKED: LT
CLIENT REF.: 7598	DRAWN: MP
DRAWING No.: 7598 E 06 ROL6 VCFMP D	

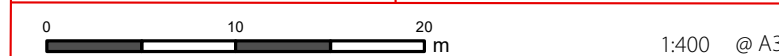

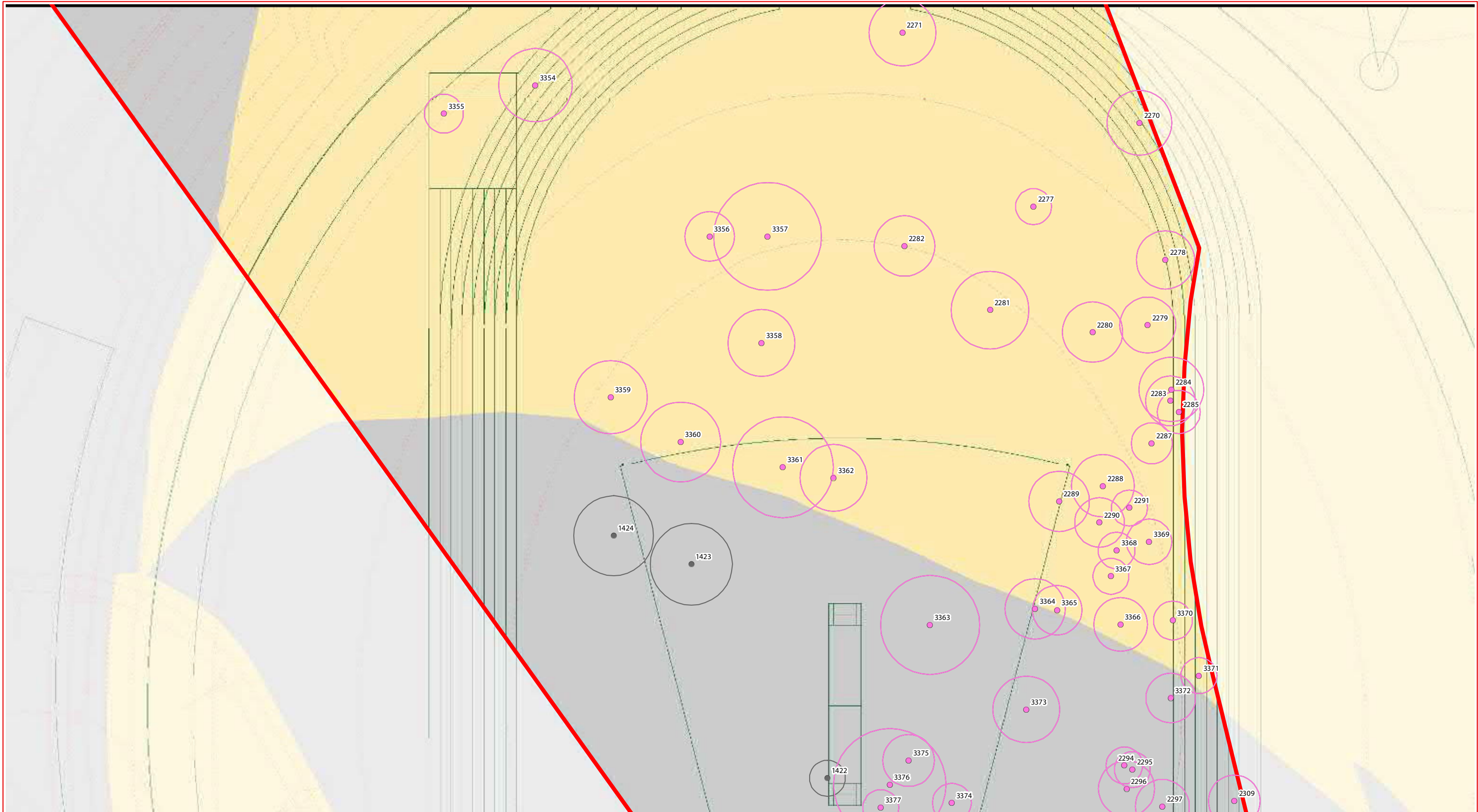

GPS Tree plot (w/TPZ)

- Tree to remove in ROL-6.1 works extent
- Tree to remove in ROL-6.1 works extent already approved for removal in State School application
- Tree to remove in ROL-6.1 bushfire management area
- Tree to remove in ROL-6.1 bushfire management area already approved for removal in State School application
- Adjacent tree to remove during ROL-6 works
- Adjacent tree to remove during ROL-6/State School works
- Everleigh master plan design (outside of ROL-6 application)

- ROL 6.1 Boundary
- ROL6 Boundary
- ROL6 civil works vegetation clearing area
- ROL6 bushfire management vegetation clearing area
- Project stage boundaries

- ROL6 Layout & civil design
- ROL6 Design contours
- Sports field layout design
- ROL6 services design (sewer)
- ROL 6 services design (water)

- ROL6 services design (stormwater)
- Approved Phase 1 school site clearing
- Approved Phase 2 school site clearing
- Existing contours
- Q100 floodline

- Tree protection fencing
- Cut area
- Fill area

Vegetation Clearing & Fauna Management Plan - Detail sheet - 07



CLIENT:

DISCLAIMER:

THESE PLANS HAVE BEEN PREPARED FOR THE EXCLUSIVE USE OF THE CLIENT. SAUNDERS HAVILL GROUP CANNOT ACCEPT RESPONSIBILITY FOR ANY USE OF OR RELIANCE UPON THE CONTENTS OF THESE DRAWINGS BY ANY THIRD PARTY.
CONFIRM ALL DIMENSIONS ON SITE PRIOR TO CONSTRUCTION AND DO NOT SCALE FROM THE DRAWINGS. ALL DIMENSIONS ARE IN METRES UNLESS STATED OTHERWISE. ANY DISCREPANCIES SHOULD BE CLARIFIED IN WRITING WITH SAUNDERS HAVILL GROUP PRIOR TO THE COMMENCEMENT OF WORK.
PRIOR TO ANY DEMOLITION, EXCAVATION OR CONSTRUCTION ON SITE, THE RELEVANT AUTHORITY SHOULD BE CONTACTED FOR FURTHER INFORMATION AND DETAILED LOCATIONS OF ALL SERVICES.

REFERENCES:

- Engineering drawing (Premise, 2020)
- Layout drawing (URBS, 2020)



AMENDMENTS:

Issue	Date	Description	Checked
A	19/07/2021	Client Draft	AD

PROJECT:



environmental management

PLAN OF:
Vegetation Clearing & Fauna Management Plan

DATE	19/07/2021	CHECKED:	LT
CLIENT REF.:	7598	DRAWN:	MP

DRAWING No.: 7598 E 07 ROL6 VCFMP D

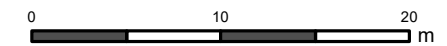

1:400 @ A3

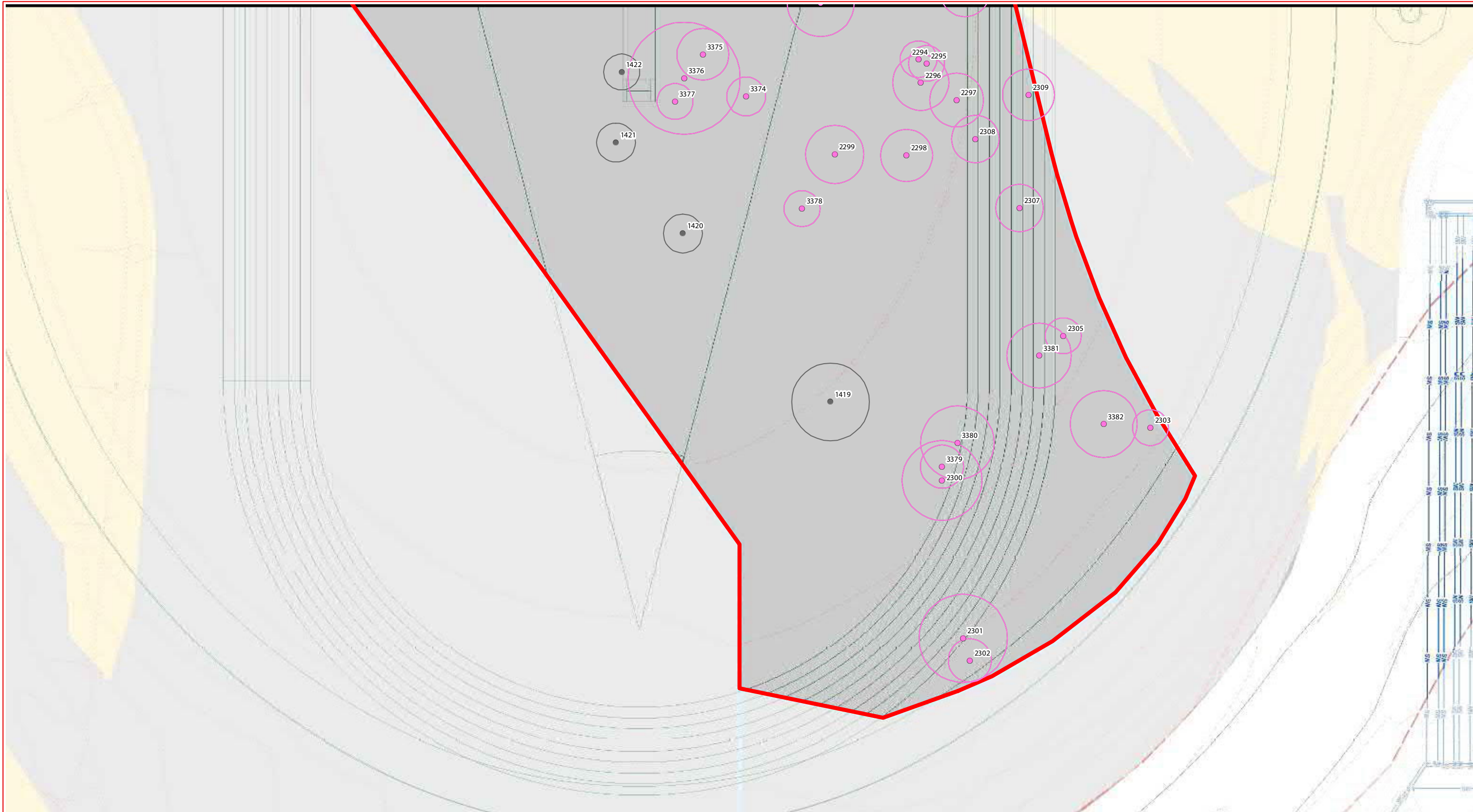

- GPS Tree plot (w/TPZ)
 - Tree to remove in ROL-6.1 works extent
 - Tree to remove in ROL-6.1 works extent already approved for removal in State School application
 - Tree to remove in ROL-6.1 bushfire management area
 - Tree to remove in ROL-6.1 bushfire management area already approved for removal in State School application
 - Adjacent tree to remove during ROL-6 works
 - Adjacent tree to remove during ROL-6/State School works
 - Everleigh master plan design (outside of ROL-6 application)
- ROL 6.1 Boundary
- ROL6 Boundary
- ROL6 civil works vegetation clearing area
- ROL6 bushfire management vegetation clearing area
- - - Project stage boundaries
- ROL6 Layout & civil design
- - - ROL6 Design contours
- Sports field layout design
- S — ROL6 services design (sewer)
- W — ROL 6 services design (water)
- SW — ROL6 services design (stormwater)
- Approved Phase 1 school site clearing
- Approved Phase 2 school site clearing
- Existing contours
- Q100 — Q100 floodline
- Tree protection fencing
- Cut area
- Fill area

Vegetation Clearing & Fauna Management Plan - Detail sheet - 08



CLIENT:

DISCLAIMER:
 THESE PLANS HAVE BEEN PREPARED FOR THE EXCLUSIVE USE OF THE CLIENT. SAUNDERS HAVILL GROUP CANNOT ACCEPT RESPONSIBILITY FOR ANY USE OF OR RELIANCE UPON THE CONTENTS OF THESE DRAWINGS BY ANY THIRD PARTY.
 CONFIRM ALL DIMENSIONS ON SITE PRIOR TO CONSTRUCTION AND DO NOT SCALE FROM THE DRAWINGS. ALL DIMENSIONS ARE IN METRES UNLESS OTHERWISE STATED. ANY DISCREPANCIES SHOULD BE CLARIFIED IN WRITING WITH SAUNDERS HAVILL GROUP PRIOR TO THE COMMENCEMENT OF WORK.
 PRIOR TO ANY DEMOLITION, EXCAVATION OR CONSTRUCTION ON SITE, THE RELEVANT AUTHORITY SHOULD BE CONTACTED FOR FURTHER UNDERGROUND SERVICES AND DETAIL LOCATIONS OF ALL SERVICES.

REFERENCES:
 Engineering drawing (Premise, 2020)
 Layout drawing (URBIS, 2020)

AMENDMENTS:

Issue	Date	Description	Checked
A	19/07/2021	Client Draft	AD



environmental management

PLAN OF:
Vegetation Clearing & Fauna Management Plan

DATE: 19/07/2021	CHECKED: LT
CLIENT REF.: 7598	DRAWN: MP
DRAWING No.: 7598 E 08 ROL6 VCFMP D	

1:400 @ A3



TREE PROTECTION FENCING TO BE INSTALLED WHERE ADJOINING TREES TO BE RETAINED MAY BE IMPACTED BY CIVIL WORKS

GPS Tree plot (w/TPZ)

- Tree to remove in ROL-6.1 works extent
- Tree to remove in ROL-6.1 works extent already approved for removal in State School application
- Tree to remove in ROL-6.1 bushfire management area
- Tree to remove in ROL-6.1 bushfire management area already approved for removal in State School application
- Adjacent tree to remove during ROL-6 works
- Adjacent tree to remove during ROL-6/State School works
- Everleigh master plan design (outside of ROL-6 application)

- ROL 6.1 Boundary
- ROL6 Boundary
- ROL6 civil vegetation clearing area
- ROL6 bushfire management vegetation clearing area
- Project stage boundaries
- ROL6 Layout & civil design
- ROL6 Design contours
- Sports field layout design
- ROL6 services design (sewer)
- ROL 6 services design (water)
- ROL6 services design (stormwater)
- Approved Phase 1 school site clearing
- Approved Phase 2 school site clearing
- Existing contours
- Q100 floodline
- Tree protection fencing
- Cut area
- Fill area

Vegetation Clearing & Fauna Management Plan - Detail sheet - 09

CLIENT:

DISCLAIMER:
THESE PLANS HAVE BEEN PREPARED FOR THE EXCLUSIVE USE OF THE CLIENT. SAUNDERS HAVILL GROUP CANNOT ACCEPT RESPONSIBILITY FOR ANY USE OF OR RELIANCE UPON THE CONTENTS OF THESE DRAWINGS BY ANY THIRD PARTY.
 CONFIRM ALL DIMENSIONS ON SITE PRIOR TO CONSTRUCTION AND DO NOT SCALE FROM THE DRAWINGS. ALL DIMENSIONS ARE IN METRES UNLESS OTHERWISE STATED. ANY DISCREPANCIES SHOULD BE CLARIFIED IN WRITING WITH SAUNDERS HAVILL GROUP PRIOR TO THE COMMENCEMENT OF WORK.
 PRIOR TO ANY DEMOLITION, EXCAVATION OR CONSTRUCTION ON SITE, THE RELEVANT AUTHORITY SHOULD BE CONTACTED FOR FURTHER UNDERGROUND SERVICES AND DETAILED LOCATIONS OF ALL SERVICES.

REFERENCES:
 Engineering drawing (Premise, 2020)
 Layout drawing (URBS, 2020)

AMENDMENTS:

Issue	Date	Description	Checked
A	19/07/2021	Client Draft	AD

PROJECT:

environmental management

PLAN OF:
Vegetation Clearing & Fauna Management Plan

DATE: 19/07/2021	CHECKED: LT
CLIENT REF.: 7598	DRAWN: MP
DRAWING No.: 7598 E 09 ROL6 VCFMP D	

0 10 20 m
 1:400 @ A3

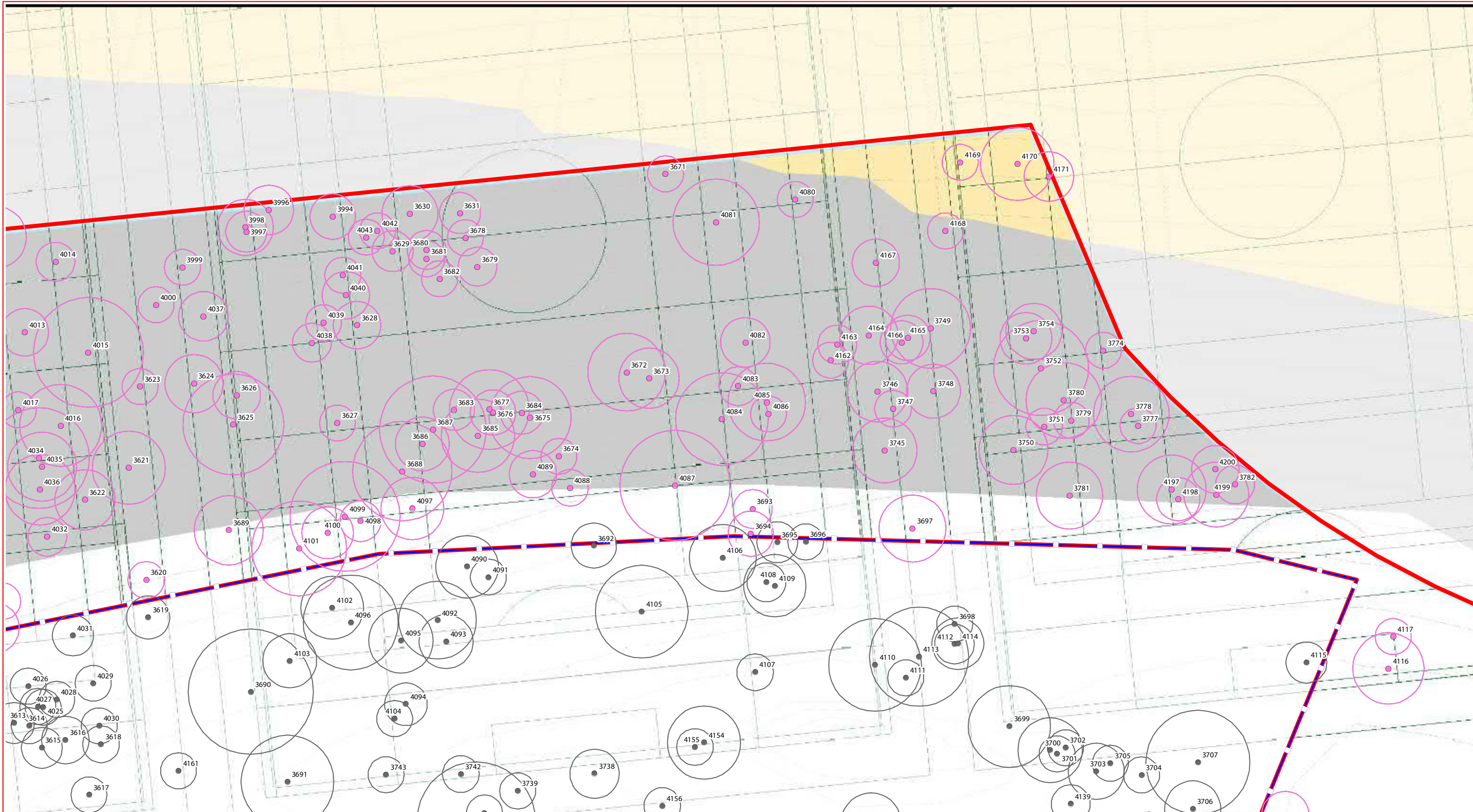

GPS Tree plot (w/TPZ)

- Tree to remove in ROL-6.1 works extent
- Tree to remove in ROL-6.1 works extent already approved for removal in State School application
- Tree to remove in ROL-6.1 bushfire management area
- Tree to remove in ROL-6.1 bushfire management area already approved for removal in State School application
- Adjacent tree to remove during ROL-6 works
- Adjacent tree to remove during ROL-6/State School works
- Everleigh master plan design (outside of ROL-6 application)

- ROL 6.1 Boundary
- ROL6 Boundary
- ROL6 civil works vegetation clearing area
- ROL6 bushfire management vegetation clearing area
- - - Project stage boundaries

- ROL6 Layout & civil design
- - - ROL6 Design contours
- Sports field layout design
- ROL6 services design (sewer)
- ROL 6 services design (water)

- ROL6 services design (stormwater)
- Approved Phase 1 school site clearing
- Approved Phase 2 school site clearing
- Existing contours
- Q100 floodline

- Tree protection fencing
- Cut area
- Fill area

Vegetation Clearing & Fauna Management Plan - Detail sheet - 10



CLIENT:

DISCLAIMER:

THIS PLAN HAS BEEN PREPARED FOR THE EXCLUSIVE USE OF THE CLIENT. SAUNDERS HAVILL GROUP CANNOT ACCEPT RESPONSIBILITY FOR ANY USE OF OR RELIANCE UPON THE CONTENTS OF THESE DRAWINGS BY ANY THIRD PARTY.
CONFIRM ALL DIMENSIONS ON SITE PRIOR TO CONSTRUCTION AND DO NOT SCALE FROM THE DRAWINGS. ALL DIMENSIONS ARE IN METRES UNLESS OTHERWISE STATED. ANY DISCREPANCIES SHOULD BE CLARIFIED IN WRITING WITH SAUNDERS HAVILL GROUP PRIOR TO THE COMMENCEMENT OF WORK.
PRIOR TO ANY DEMOLITION, EXCAVATION OR CONSTRUCTION ON SITE, THE RELEVANT AUTHORITY SHOULD BE CONTACTED FOR FURTHER UNDERGROUND SERVICES AND DETAILED LOCATIONS OF ALL SERVICES.

REFERENCES:

- Engineering drawing (Premise, 2020)
- Layout drawing (URBIS, 2020)



AMENDMENTS:

Issue	Date	Description	Checked
A	19/07/2021	Client Draft	AD

PROJECT:



■ environmental management

PLAN OF:
Vegetation Clearing & Fauna Management Plan

DATE: 19/07/2021 CHECKED: LT
CLIENT REF.: 7598 DRAWN: MP

DRAWING No.: 7598 E 10 ROL6 VCFMP D

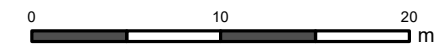

1:400 @ A3

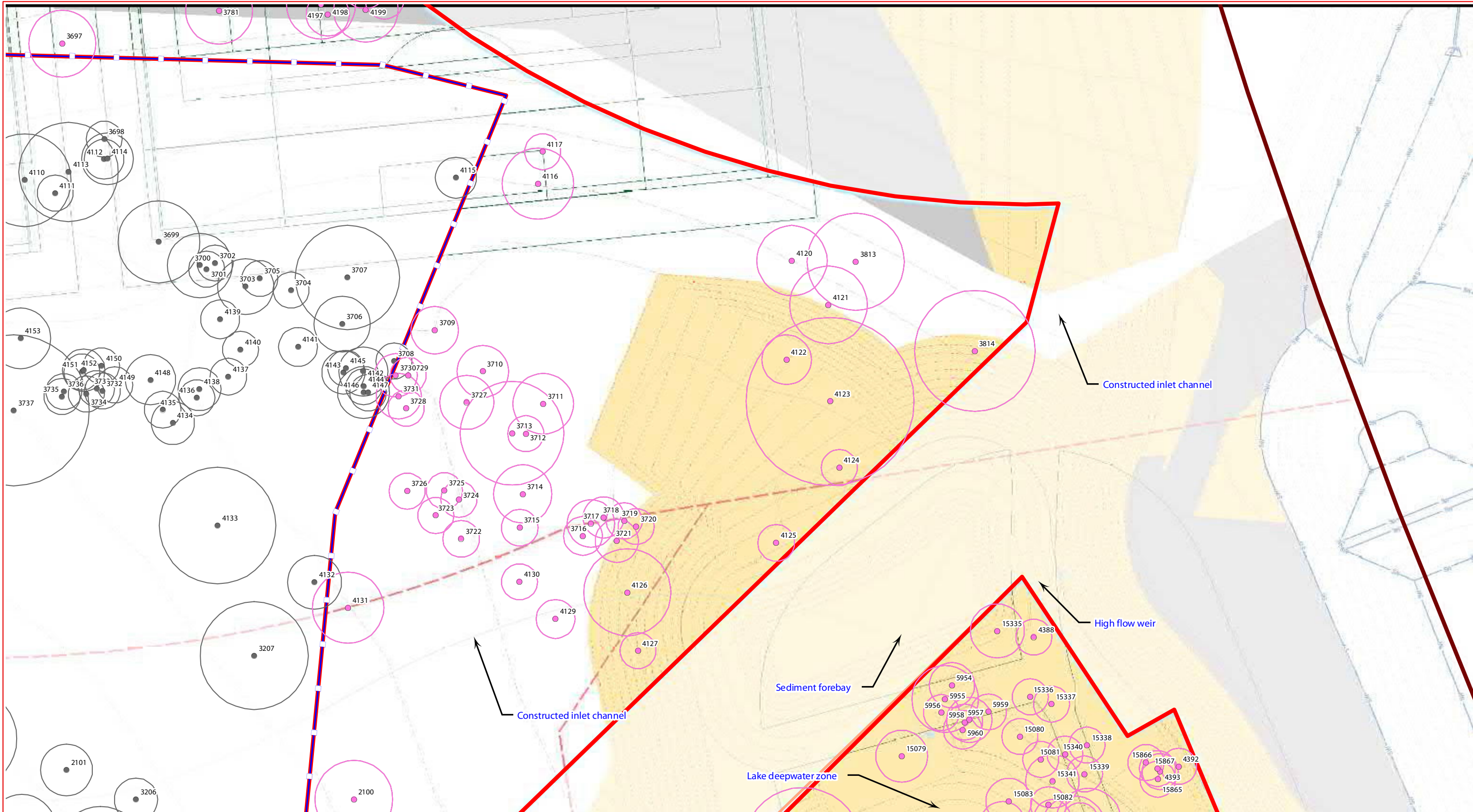

GPS Tree plot (w/TPZ)

- Tree to remove in ROL-6.1 works extent
- Tree to remove in ROL-6.1 works extent already approved for removal in State School application
- Tree to remove in ROL-6.1 bushfire management area
- Tree to remove in ROL-6.1 bushfire management area already approved for removal in State School application
- Adjacent tree to remove during ROL-6 works
- Adjacent tree to remove during ROL-6/State School works
- Everleigh master plan design (outside of ROL-6 application)

Legend:

- ROL 6.1 Boundary
- ROL6 Boundary
- ROL6 civil works vegetation clearing area
- ROL6 bushfire management vegetation clearing area
- Project stage boundaries
- ROL6 Layout & civil design
- ROL6 Design contours
- Sports field layout design
- ROL6 services design (sewer)
- ROL 6 services design (water)
- ROL6 services design (stormwater)
- Approved Phase 1 school site clearing
- Approved Phase 2 school site clearing
- Existing contours
- Q100 floodline
- Tree protection fencing
- Cut area
- Fill area

Vegetation Clearing & Fauna Management Plan - Detail sheet - 11



CLIENT:

DISCLAIMER:
 THESE PLANS HAVE BEEN PREPARED FOR THE EXCLUSIVE USE OF THE CLIENT. SAUNDERS HAVILL GROUP CANNOT ACCEPT RESPONSIBILITY FOR ANY USE OF OR RELIANCE UPON THE CONTENTS OF THESE DRAWINGS BY ANY THIRD PARTY.
 CONFIRM ALL DIMENSIONS ON SITE PRIOR TO CONSTRUCTION AND DO NOT SCALE FROM THE DRAWINGS. ALL DIMENSIONS ARE IN METRES UNLESS OTHERWISE STATED. ANY DISCREPANCIES SHOULD BE CLARIFIED IN WRITING WITH SAUNDERS HAVILL GROUP PRIOR TO THE COMMENCEMENT OF WORK.
 PRIOR TO ANY DEMOLITION, EXCAVATION OR CONSTRUCTION ON SITE, THE RELEVANT AUTHORITY SHOULD BE CONTACTED FOR FURTHER UNDERGROUND SERVICES AND DETAILED LOCATIONS OF ALL SERVICES.

REFERENCES:
 Engineering drawing (Premise, 2020)
 Layout drawing (URBS, 2020)

AMENDMENTS:

Issue	Date	Description	Checked
A	19/07/2021	Client Draft	AD



environmental management

PLAN OF:
Vegetation Clearing & Fauna Management Plan

DATE: 19/07/2021 CHECKED: LT
 CLIENT REF.: 7598 DRAWN: MP
 DRAWING No.: 7598 E 11 ROL6 VCFMP D

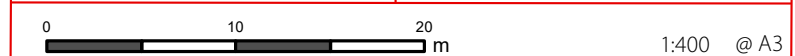

Join to existing protection fencing

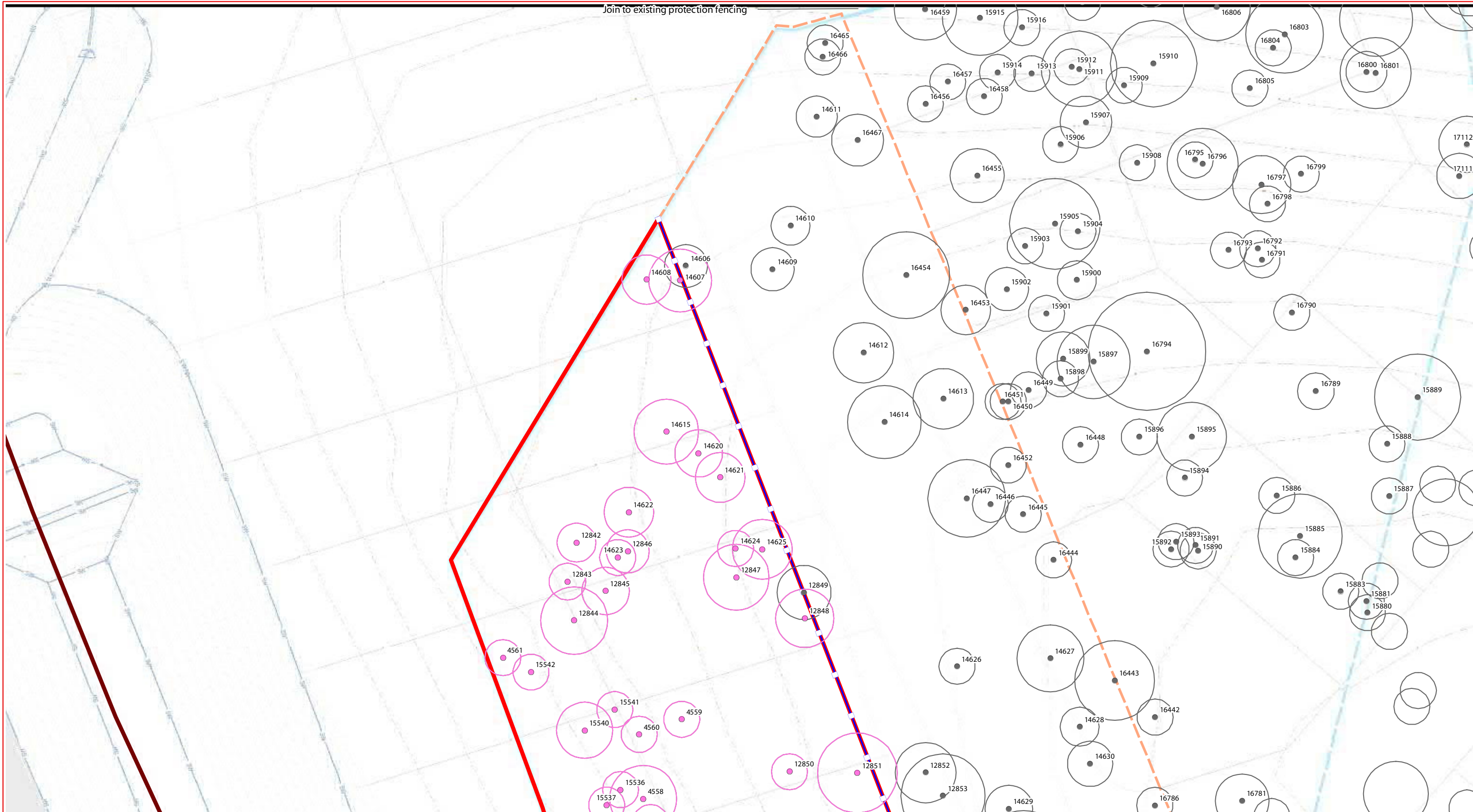

GPS Tree plot (w/TPZ)

- Tree to remove in ROL-6.1 works extent
- Tree to remove in ROL-6.1 works extent already approved for removal in State School application
- Tree to remove in ROL-6.1 bushfire management area
- Tree to remove in ROL-6.1 bushfire management area already approved for removal in State School application
- Adjacent tree to remove during ROL-6 works
- Adjacent tree to remove during ROL-6/State School works
- Everleigh master plan design (outside of ROL-6 application)

- ROL 6.1 Boundary
- ROL6 Boundary
- ROL6 civil works vegetation clearing area
- ROL6 bushfire management vegetation clearing area
- Project stage boundaries
- ROL6 Layout & civil design
- ROL6 Design contours
- Sports field layout design
- ROL6 services design (sewer)
- ROL 6 services design (water)
- ROL6 services design (stormwater)
- Approved Phase 1 school site clearing
- Approved Phase 2 school site clearing
- Existing contours
- Q100 floodline
- Tree protection fencing
- Cut area
- Fill area

Vegetation Clearing & Fauna Management Plan - Detail sheet - 12



CLIENT:

DISCLAIMER:

THESE PLANS HAVE BEEN PREPARED FOR THE EXCLUSIVE USE OF THE CLIENT. SAUNDERS HAVILL GROUP CANNOT ACCEPT RESPONSIBILITY FOR ANY USE OF OR RELIANCE UPON THE CONTENTS OF THESE DRAWINGS BY ANY THIRD PARTY.
CONFIRM ALL DIMENSIONS ON SITE PRIOR TO CONSTRUCTION AND DO NOT SCALE FROM THE DRAWINGS. ALL DIMENSIONS ARE IN METRES UNLESS OTHERWISE STATED. ANY DISCREPANCIES SHOULD BE CLARIFIED IN WRITING WITH SAUNDERS HAVILL GROUP PRIOR TO THE COMMENCEMENT OF WORK.
PRIOR TO ANY DEMOLITION, EXCAVATION OR CONSTRUCTION ON SITE, THE RELEVANT AUTHORITY SHOULD BE CONTACTED FOR FURTHER UNDERGROUND SERVICES AND DETAILED LOCATIONS OF ALL SERVICES.

REFERENCES:

- Engineering drawing (Premise, 2020)
- Layout drawing (URBS, 2020)



AMENDMENTS:

Issue	Date	Description	Checked
A	19/07/2021	Client Draft	AD

PROJECT:



environmental management

PLAN OF:
Vegetation Clearing & Fauna Management Plan

DATE: 19/07/2021	CHECKED: LT
CLIENT REF.: 7598	DRAWN: MP

DRAWING No.: 7598 E 12 ROL6 VCFMP D

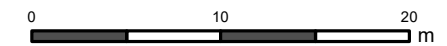

1:400 @ A3

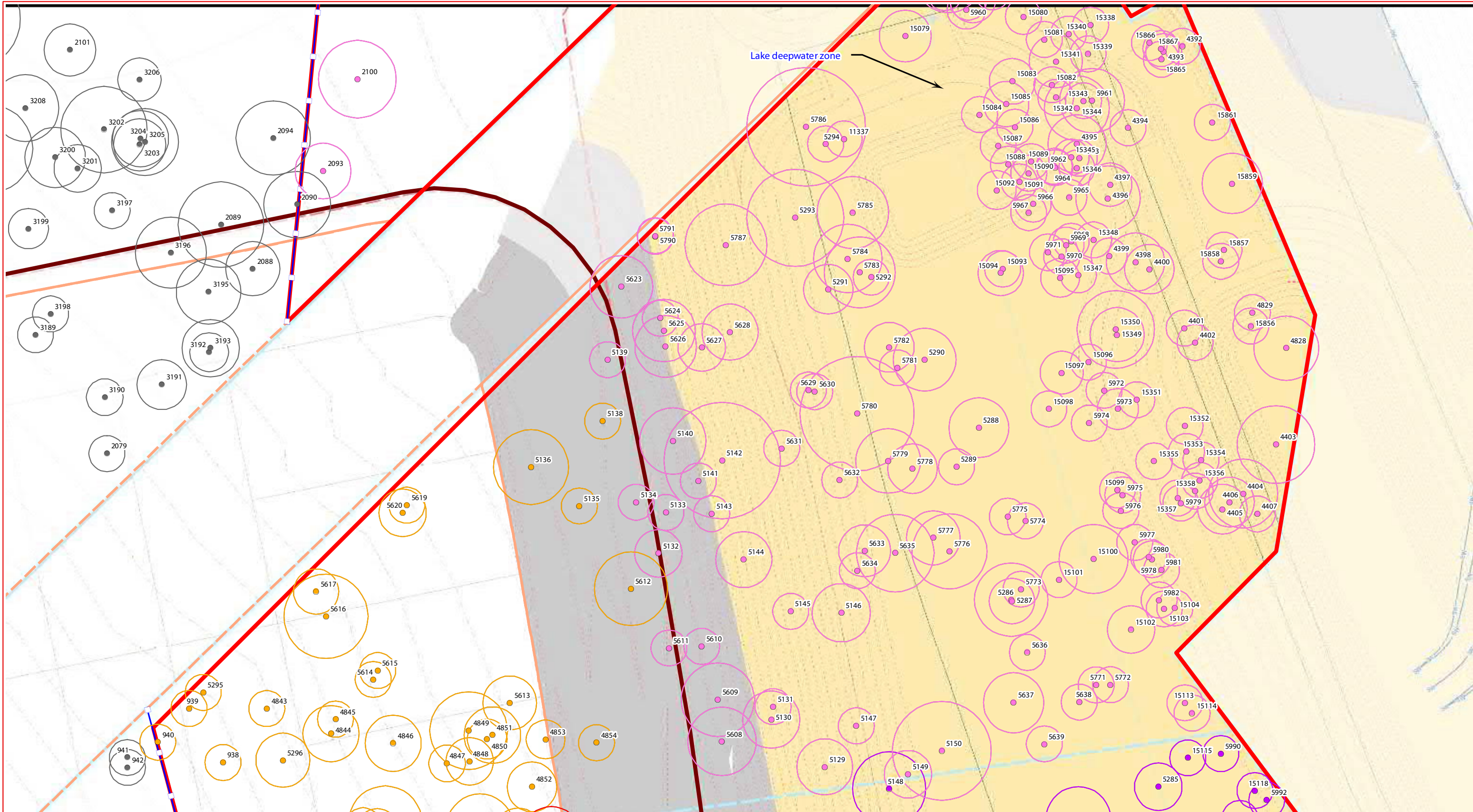

- GPS Tree plot (w/TPZ)
- Tree to remove in ROL-6.1 works extent
 - Tree to remove in ROL-6.1 works extent already approved for removal in State School application
 - Tree to remove in ROL-6.1 bushfire management area
 - Tree to remove in ROL-6.1 bushfire management area already approved for removal in State School application
 - Adjacent tree to remove during ROL-6 works
 - Adjacent tree to remove during ROL-6/State School works
 - Everleigh master plan design (outside of ROL-6 application)
 - ROL 6.1 Boundary
 - ROL6 Boundary
 - ROL6 civil works vegetation clearing area
 - ROL6 bushfire management vegetation clearing area
 - Project stage boundaries
 - ROL6 Layout & civil design
 - - - ROL6 Design contours
 - Sports field layout design
 - S — ROL6 services design (sewer)
 - W — ROL 6 services design (water)
 - ROL6 services design (stormwater)
 - Approved Phase 1 school site clearing
 - Approved Phase 2 school site clearing
 - - - Existing contours
 - Q100 floodline
 - Tree protection fencing
 - Cut area
 - Fill area

Vegetation Clearing & Fauna Management Plan - Detail sheet - 13

CLIENT:

DISCLAIMER:

THESE PLANS HAVE BEEN PREPARED FOR THE EXCLUSIVE USE OF THE CLIENT. SAUNDERS HAVILL GROUP CANNOT ACCEPT RESPONSIBILITY FOR ANY USE OF OR RELIANCE UPON THE CONTENTS OF THESE DRAWINGS BY ANY THIRD PARTY.

CONFIRM ALL DIMENSIONS ON SITE PRIOR TO CONSTRUCTION AND DO NOT SCALE FROM THE DRAWINGS. ALL DIMENSIONS ARE IN METRES UNLESS OTHERWISE STATED. ANY DISCREPANCIES SHOULD BE CLARIFIED IN WRITING WITH SAUNDERS HAVILL GROUP PRIOR TO THE COMMENCEMENT OF WORK.

PRIOR TO ANY DEMOLITION, EXCAVATION OR CONSTRUCTION ON SITE, THE RELEVANT AUTHORITY SHOULD BE CONTACTED FOR FURTHER UNDERGROUND SERVICES AND DETAILED LOCATIONS OF ALL SERVICES.

REFERENCES:

- Engineering drawing (Premise, 2020)
- Layout drawing (URBS, 2020)

AMENDMENTS:

Issue	Date	Description	Checked
A	19/07/2021	Client Draft	AD

PROJECT:

Everleigh

environmental management

PLAN OF:

Vegetation Clearing & Fauna Management Plan

DATE: 19/07/2021	CHECKED: LT
CLIENT REF.: 7598	DRAWN: MP
DRAWING No.: 7598 E 13 ROL6 VCFMP D	

0 10 20 m

1:400 @ A3

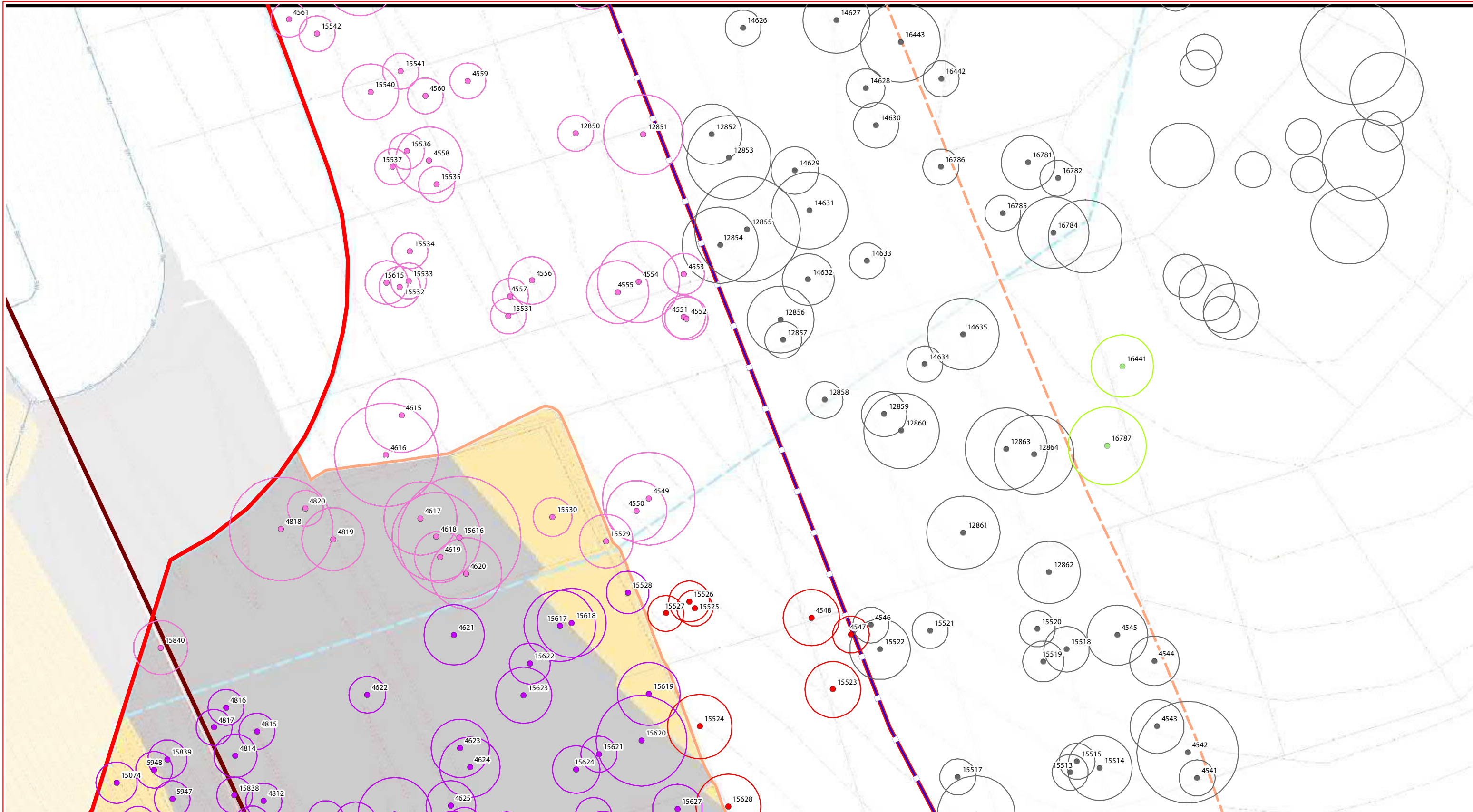

GPS Tree plot (w/TPZ)

- Tree to remove in ROL-6.1 works extent
- Tree to remove in ROL-6.1 works extent already approved for removal in State School application
- Tree to remove in ROL-6.1 bushfire management area
- Tree to remove in ROL-6.1 bushfire management area already approved for removal in State School application
- Adjacent tree to remove during ROL-6 works
- Adjacent tree to remove during ROL-6/State School works
- Everleigh master plan design (outside of ROL-6 application)

Legend:

- ROL 6.1 Boundary
- ROL6 Boundary
- ROL6 civil works vegetation clearing area
- ROL6 bushfire management vegetation clearing area
- Project stage boundaries
- ROL6 Layout & civil design
- ROL6 Design contours
- Sports field layout design
- ROL6 services design (sewer)
- ROL 6 services design (water)
- ROL6 services design (stormwater)
- Approved Phase 1 school site clearing
- Approved Phase 2 school site clearing
- Existing contours
- Q100 floodline
- Tree protection fencing
- Cut area
- Fill area

Vegetation Clearing & Fauna Management Plan - Detail sheet - 14

CLIENT:

DISCLAIMER:

THESE PLANS HAVE BEEN PREPARED FOR THE EXCLUSIVE USE OF THE CLIENT. SAUNDERS HAVILL GROUP CANNOT ACCEPT RESPONSIBILITY FOR ANY USE OF OR RELIANCE UPON THE CONTENTS OF THESE DRAWINGS BY ANY THIRD PARTY.

CONFIRM ALL DIMENSIONS ON SITE PRIOR TO CONSTRUCTION AND DO NOT SCALE FROM THE DRAWINGS. ALL DIMENSIONS ARE IN METRES UNLESS OTHERWISE STATED. ANY OTHER FINANCIALS SHOULD BE CLARIFIED IN WRITING WITH SAUNDERS HAVILL GROUP PRIOR TO THE COMMENCEMENT OF WORK.

PRIOR TO ANY DEMOLITION, EXCAVATION OR CONSTRUCTION ON SITE, THE RELEVANT AUTHORITY SHOULD BE CONTACTED FOR FURTHER UNDERGROUND SERVICES AND DETAILED LOCATIONS OF ALL SERVICES.

REFERENCES:

- Engineering drawing (Premise, 2020)
- Layout drawing (URBIS, 2020)

AMENDMENTS:

Issue	Date	Description	Checked
A	19/07/2021	Client Draft	AD

PROJECT:

environmental management

PLAN OF:

Vegetation Clearing & Fauna Management Plan

DATE	19/07/2021	CHECKED:	LT
CLIENT REF.:	7598	DRAWN:	MP
DRAWING No.:	7598 E 14 ROL6 VCFMP D		

0 10 20 m

1:400 @ A3

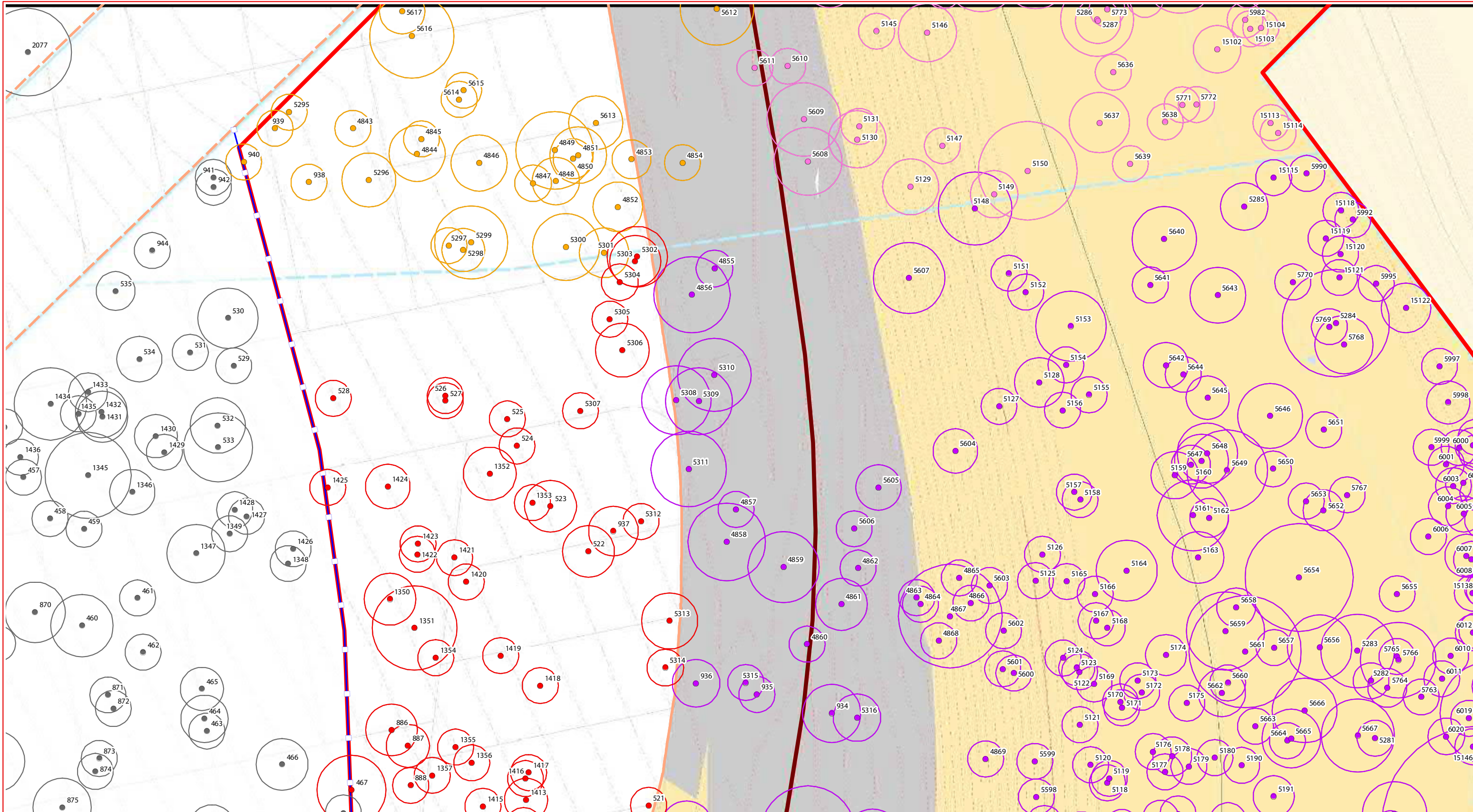

GPS Tree plot (w/TPZ)

- Tree to remove in ROL-6.1 works extent
- Tree to remove in ROL-6.1 works extent already approved for removal in State School application
- Tree to remove in ROL-6.1 bushfire management area
- Tree to remove in ROL-6.1 bushfire management area already approved for removal in State School application
- Adjacent tree to remove during ROL-6 works
- Adjacent tree to remove during ROL-6/State School works
- Everleigh master plan design (outside of ROL-6 application)

Legend:

- Tree to remove in ROL-6.1 bushfire management area already approved for removal in State School application
- Adjacent tree to remove during ROL-6 works
- Adjacent tree to remove during ROL-6/State School works
- Everleigh master plan design (outside of ROL-6 application)
- ROL 6.1 Boundary
- ROL6 Boundary
- ROL6 civil works vegetation clearing area
- ROL6 bushfire management vegetation clearing area
- Project stage boundaries
- ROL6 Layout & civil design
- ROL6 Design contours
- Sports field layout design
- ROL6 services design (sewer)
- ROL 6 services design (water)
- ROL6 services design (stormwater)
- Approved Phase 1 school site clearing
- Approved Phase 2 school site clearing
- Existing contours
- Q100 floodline
- Tree protection fencing
- Cut area
- Fill area

Vegetation Clearing & Fauna Management Plan - Detail sheet - 15

CLIENT:

DISCLAIMER:

THIS PLAN HAS BEEN PREPARED FOR THE EXCLUSIVE USE OF THE CLIENT SAUNDERS HAVILL GROUP. THE CLIENT ACCEPTS RESPONSIBILITY FOR ANY USE OF OR RELIANCE UPON THE CONTENTS OF THESE DRAWINGS BY ANY THIRD PARTY.

CONFIRM ALL DIMENSIONS ON SITE PRIOR TO CONSTRUCTION AND DO NOT SCALE FROM THE DRAWINGS. ALL DIMENSIONS ARE IN METRES UNLESS OTHERWISE STATED. ANY DISCREPANCIES SHOULD BE CLARIFIED IN WRITING WITH SAUNDERS HAVILL GROUP PRIOR TO THE COMMENCEMENT OF WORK.

PRIOR TO ANY DEMOLITION, EXCAVATION OR CONSTRUCTION ON SITE, THE RELEVANT AUTHORITY SHOULD BE CONTACTED FOR FURTHER UNDERGROUND SERVICES AND DETAILED LOCATIONS OF ALL SERVICES.

REFERENCES:

- Engineering drawing (Premise, 2020)
- Layout drawing (URBIS, 2020)

AMENDMENTS:

Issue	Date	Description	Checked
A	19/07/2021	Client Draft	AD

PROJECT:

environmental management

PLAN OF:

Vegetation Clearing & Fauna Management Plan

DATE: 19/07/2021 CHECKED: LT

CLIENT REF.: 7598 DRAWN: MP

DRAWING No.: 7598 E 15 ROL6 VCFMP D

0 10 20 m

1:400 @ A3

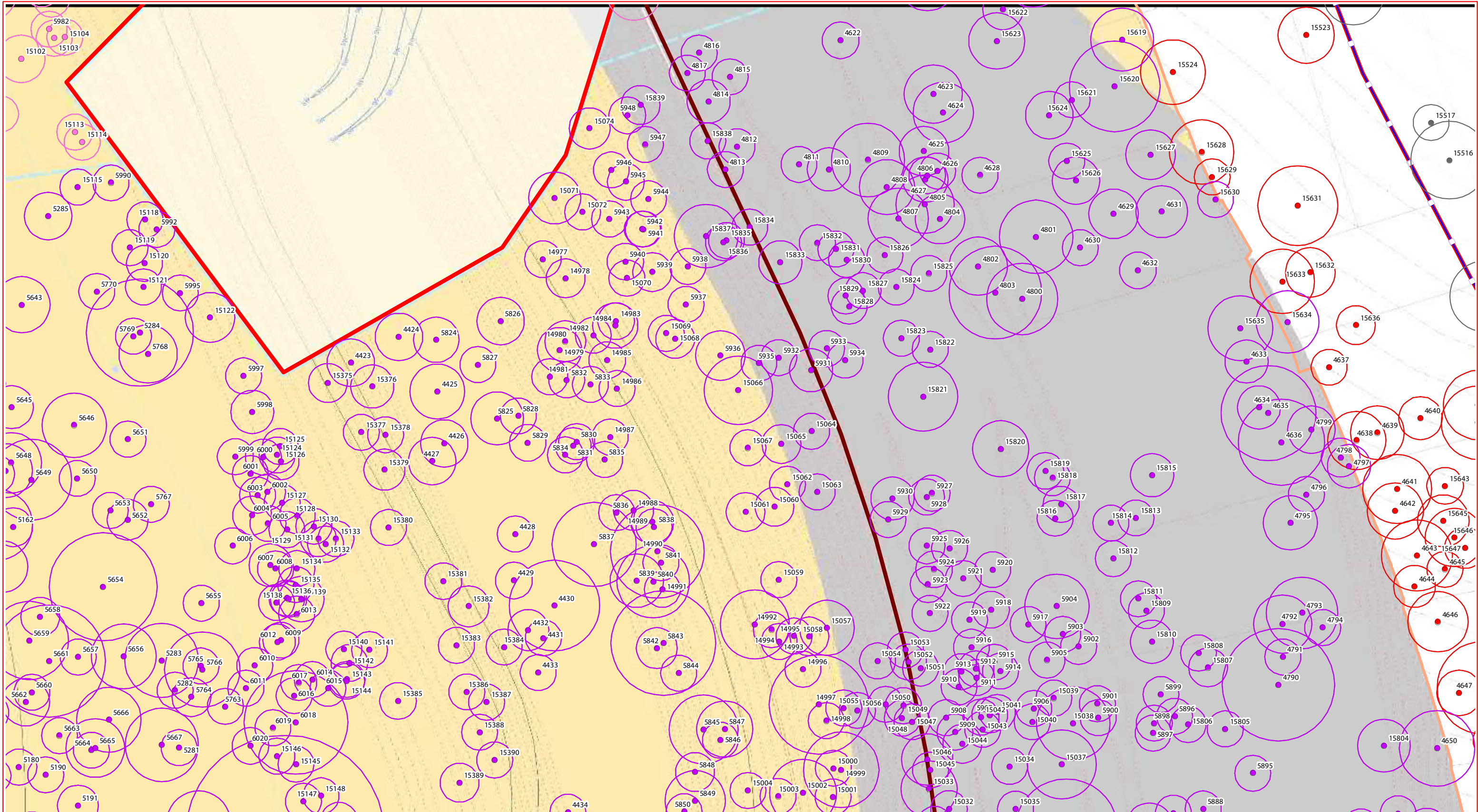

GPS Tree plot (w/TPZ)

- Tree to remove in ROL-6.1 works extent
- Tree to remove in ROL-6.1 works extent already approved for removal in State School application
- Tree to remove in ROL-6.1 bushfire management area
- Tree to remove in ROL-6.1 bushfire management area already approved for removal in State School application
- Adjacent tree to remove during ROL-6 works
- Adjacent tree to remove during ROL-6/State School works
- Everleigh master plan design (outside of ROL-6 application)

Boundary and Design Lines

- ROL 6.1 Boundary
- ROL6 Boundary
- ROL6 civil works vegetation clearing area
- ROL6 bushfire management vegetation clearing area
- Project stage boundaries
- ROL6 Layout & civil design
- ROL6 Design contours
- Sports field layout design
- ROL6 services design (sewer)
- ROL 6 services design (water)
- ROL6 services design (stormwater)
- Q100 floodline
- Approved Phase 1 school site clearing
- Approved Phase 2 school site clearing
- Existing contours
- Tree protection fencing
- Cut area
- Fill area

Vegetation Clearing & Fauna Management Plan - Detail sheet - 16



CLIENT: _____

DISCLAIMER:
THIS PLAN HAS BEEN PREPARED FOR THE EXCLUSIVE USE OF THE CLIENT. SAUNDERS HAVILL GROUP CANNOT ACCEPT RESPONSIBILITY FOR ANY USE OF OR RELIANCE UPON THE CONTENTS OF THIS DRAWING BY ANY THIRD PARTY.
 CONFIRM ALL DIMENSIONS ON SITE PRIOR TO CONSTRUCTION AND DO NOT SCALE FROM THE DRAWINGS. ALL DIMENSIONS ARE IN METRES UNLESS OTHERWISE STATED. ANY DISCREPANCIES SHOULD BE CLARIFIED IN WRITING WITH SAUNDERS HAVILL GROUP PRIOR TO THE COMMENCEMENT OF WORK.
 PRIOR TO ANY DEMOLITION, EXCAVATION OR CONSTRUCTION ON SITE, THE RELEVANT AUTHORITY SHOULD BE CONTACTED FOR FURTHER UNDERGROUND SERVICES AND DEEPTHED LOCATIONS OF ALL SERVICES.

REFERENCES:
 Engineering drawing (Premise, 2020)
 Layout drawing (URBIS, 2020)



AMENDMENTS:

Issue	Date	Description	Checked
A	19/07/2021	Client Draft	AD



environmental management

PLAN OF: Vegetation Clearing & Fauna Management Plan

DATE: 19/07/2021	CHECKED: LT
CLIENT REF.: 7598	DRAWN: MP
DRAWING No.: 7598 E 16 ROL6 VCFMP D	

0 10 20 m
 1:400 @ A3

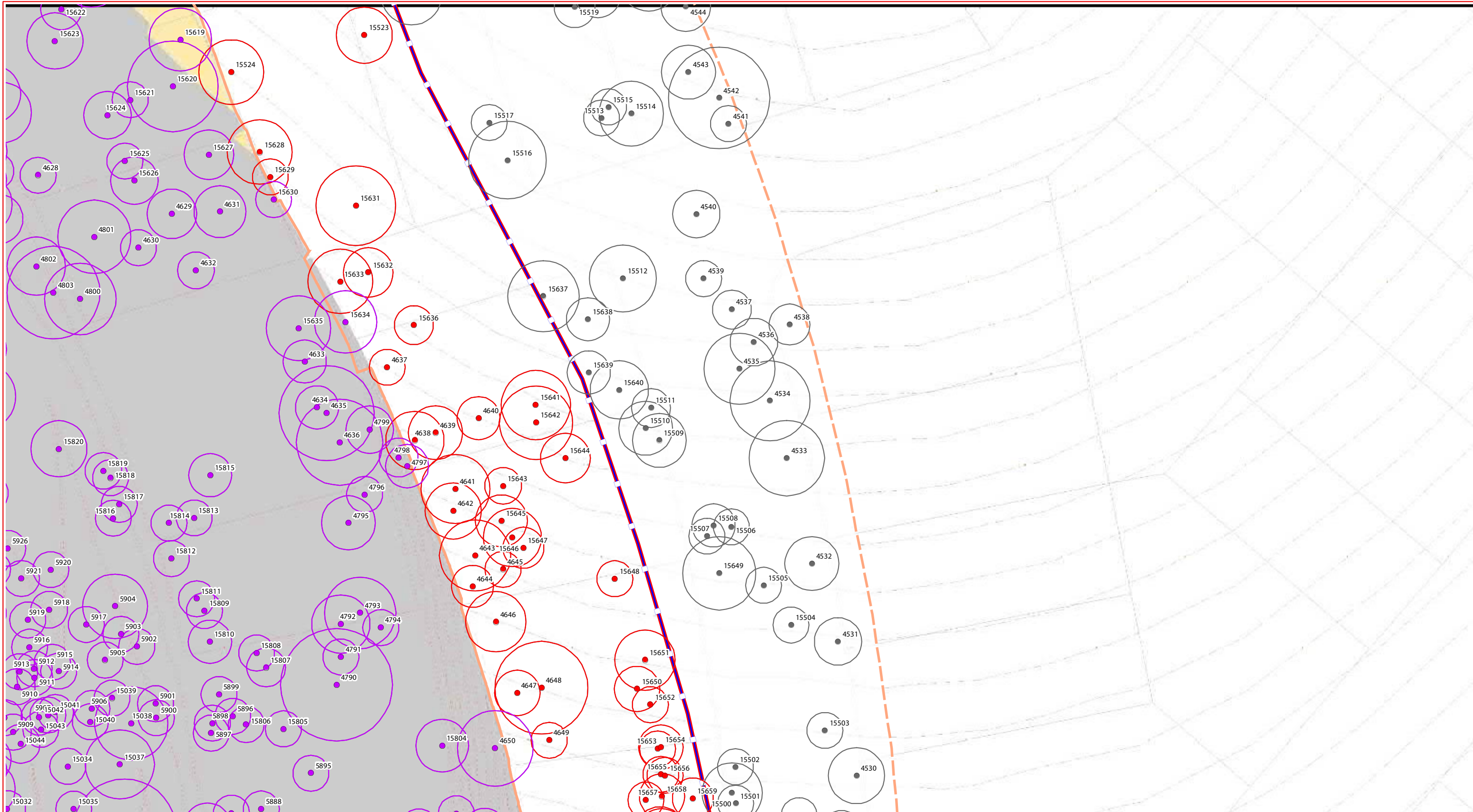

GPS Tree plot (w/TPZ)

- Tree to remove in ROL-6.1 works extent
- Tree to remove in ROL-6.1 works extent already approved for removal in State School application
- Tree to remove in ROL-6.1 bushfire management area
- Tree to remove in ROL-6.1 bushfire management area already approved for removal in State School application
- Adjacent tree to remove during ROL-6 works
- Adjacent tree to remove during ROL-6/State School works
- Everleigh master plan design (outside of ROL-6 application)

Tree to remove in ROL-6.1 bushfire management area already approved for removal in State School application

Tree to remove during ROL-6 works

Tree to remove during ROL-6/State School works

Everleigh master plan design (outside of ROL-6 application)

ROL 6.1 Boundary

ROL6 Boundary

ROL6 civil works vegetation clearing area

ROL6 bushfire management vegetation clearing area

Project stage boundaries

ROL6 Layout & civil design

ROL6 Design contours

Sports field layout design

ROL6 services design (sewer)

ROL 6 services design (water)

ROL6 services design (stormwater)

Approved Phase 1 school site clearing

Approved Phase 2 school site clearing

Existing contours

Q100 floodline

Tree protection fencing

Cut area

Fill area

Vegetation Clearing & Fauna Management Plan - Detail sheet - 17



CLIENT:

DISCLAIMER:

THESE PLANS HAVE BEEN PREPARED FOR THE EXCLUSIVE USE OF THE CLIENT. SAUNDERS HAVILL GROUP CANNOT ACCEPT RESPONSIBILITY FOR ANY USE OF OR RELIANCE UPON THE CONTENTS OF THESE DRAWINGS BY ANY THIRD PARTY.

CONFIRM ALL DIMENSIONS ON SITE PRIOR TO CONSTRUCTION AND DO NOT SCALE FROM THE DRAWINGS. ALL DIMENSIONS ARE IN MILLIMETRES. ANY DISCREPANCIES SHOULD BE CLARIFIED IN WRITING WITH SAUNDERS HAVILL GROUP PRIOR TO THE COMMENCEMENT OF WORK.

PRIOR TO ANY DEMOLITION, EXCAVATION OR CONSTRUCTION ON SITE, THE RELEVANT AUTHORITY SHOULD BE CONTACTED FOR FURTHER UNDERGROUND SERVICES AND IDENTIFIED LOCATIONS OF ALL SERVICES.

REFERENCES:

- Engineering drawing (Premise, 2020)
- Layout drawing (URBIS, 2020)

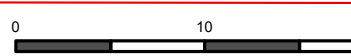
1:400 @ A3

AMENDMENTS:

Issue	Date	Description	Checked
A	19/07/2021	Client Draft	AD



environmental management

PLAN OF:

Vegetation Clearing & Fauna Management Plan

DATE	19/07/2021	CHECKED	LT
CLIENT REF.	7598	DRAWN	MP
DRAWING No.	7598 E 17 ROL6 VCFMP D		

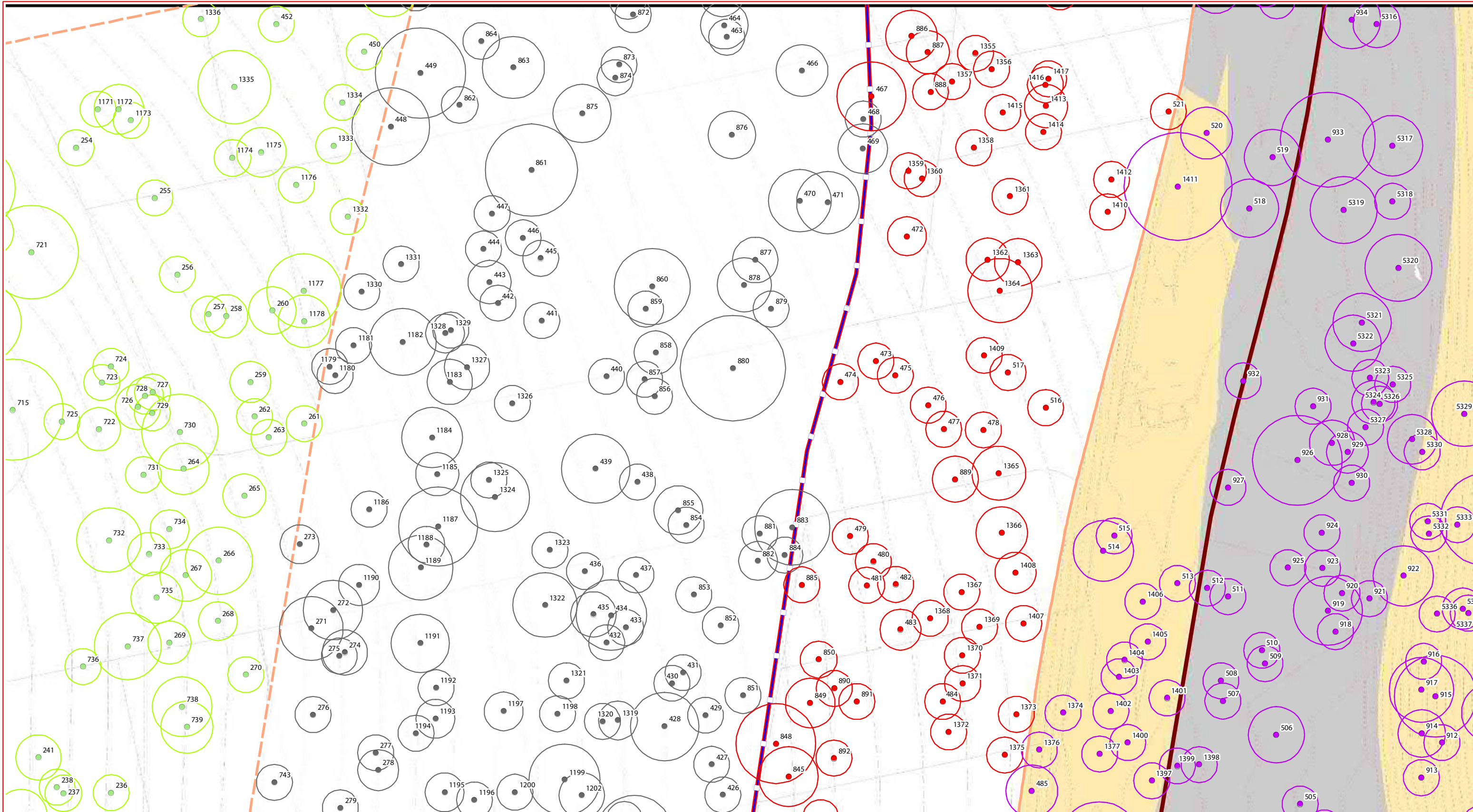

GPS Tree plot (w/TPZ)

- Tree to remove in ROL-6.1 works extent
- Tree to remove in ROL-6.1 works extent already approved for removal in State School application
- Tree to remove in ROL-6.1 bushfire management area
- Tree to remove in ROL-6.1 bushfire management area already approved for removal in State School application
- Adjacent tree to remove during ROL-6 works
- Adjacent tree to remove during ROL-6/State School works
- Everleigh master plan design (outside of ROL-6 application)

Legend:

- Tree to remove in ROL-6.1 bushfire management area already approved for removal in State School application
- Adjacent tree to remove during ROL-6 works
- Adjacent tree to remove during ROL-6/State School works
- Everleigh master plan design (outside of ROL-6 application)
- ROL 6.1 Boundary
- ROL6 Boundary
- ROL6 civil works vegetation clearing area
- ROL6 bushfire management vegetation clearing area
- Project stage boundaries
- ROL6 Layout & civil design
- ROL6 Design contours
- Sports field layout design
- ROL6 services design (sewer)
- ROL 6 services design (water)
- ROL6 services design (stormwater)
- Approved Phase 1 school site clearing
- Approved Phase 2 school site clearing
- Existing contours
- Q100 floodline
- Tree protection fencing
- Cut area
- Fill area

Vegetation Clearing & Fauna Management Plan - Detail sheet - 18



CLIENT:

DISCLAIMER:

THESE PLANS HAVE BEEN PREPARED FOR THE EXCLUSIVE USE OF THE CLIENT. SAUNDERS HAVILL GROUP CANNOT ACCEPT RESPONSIBILITY FOR ANY USE OF OR RELIANCE UPON THE CONTENTS OF THESE DRAWINGS BY ANY THIRD PARTY.

CONFIRM ALL DIMENSIONS ON SITE PRIOR TO CONSTRUCTION AND DO NOT SCALE FROM THE DRAWINGS. ALL DIMENSIONS ARE IN METRES UNLESS OTHERWISE STATED. ANY DISCREPANCIES SHOULD BE CLARIFIED IN WRITING WITH SAUNDERS HAVILL GROUP PRIOR TO THE COMMENCEMENT OF WORK.

PRIOR TO ANY DEMOLITION, EXCAVATION OR CONSTRUCTION ON SITE, THE RELEVANT AUTHORITY SHOULD BE CONTACTED FOR FURTHER UNDERGROUND SERVICES AND DETAILED LOCATIONS OF ALL SERVICES.

REFERENCES:

- Engineering drawing (Premise, 2020)
- Layout drawing (URBS, 2020)



AMENDMENTS:

Issue	Date	Description	Checked
A	19/07/2021	Client Draft	AD



environmental management

PLAN OF: Vegetation Clearing & Fauna Management Plan

DATE: 19/07/2021	CHECKED: LT
CLIENT REF.: 7598	DRAWN: MP
DRAWING No.: 7598 E 18 ROL6 VCFMP D	

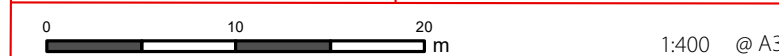

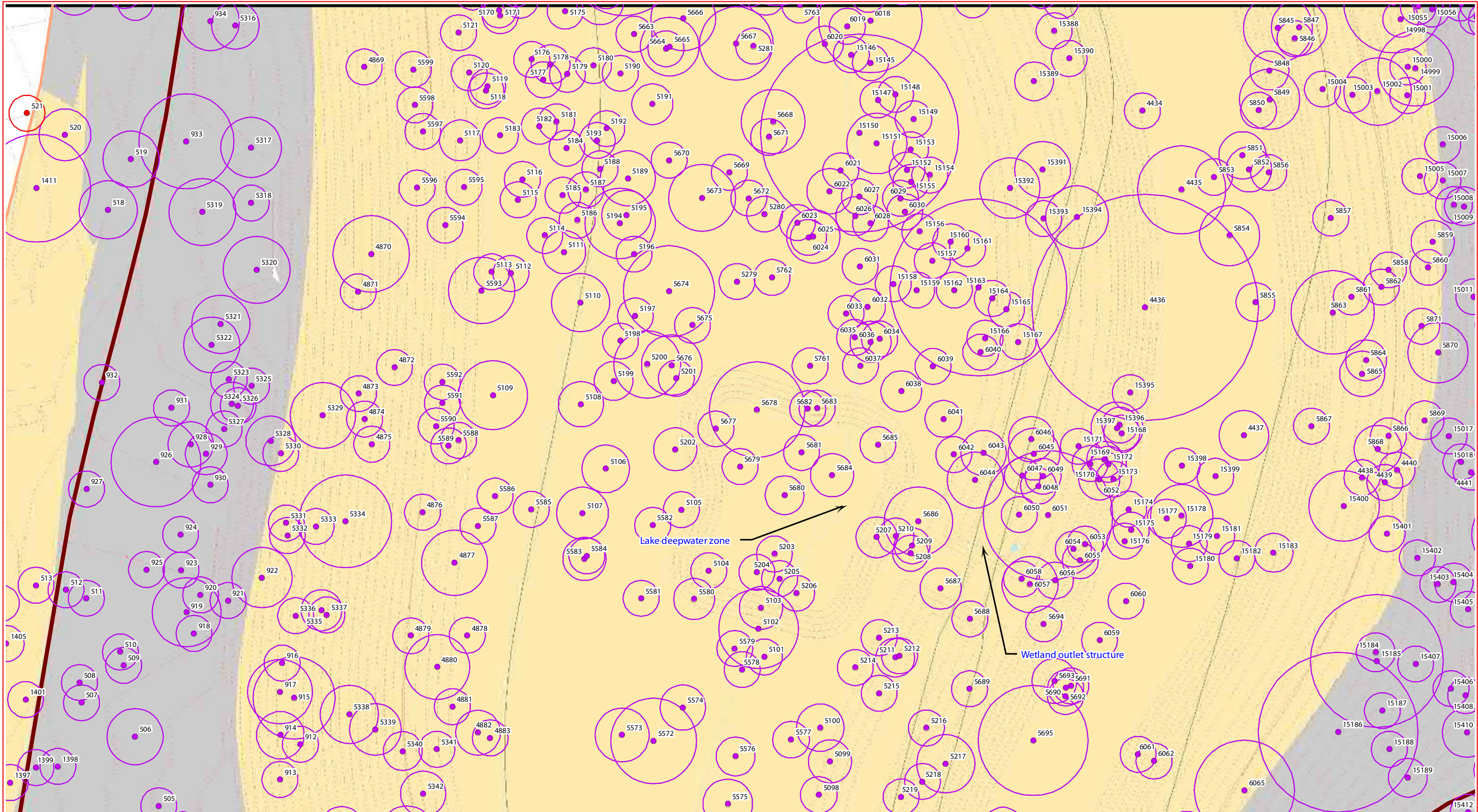

GPS Tree plot (w/TPZ)

- Tree to remove in ROL-6.1 works extent
- Tree to remove in ROL-6.1 works extent already approved for removal in State School application
- Tree to remove in ROL-6.1 bushfire management area
- Tree to remove in ROL-6.1 bushfire management area already approved for removal in State School application
- Adjacent tree to remove during ROL-6 works
- Adjacent tree to remove during ROL-6/State School works
- Everleigh master plan design (outside of ROL-6 application)

Legend:

- Tree to remove in ROL-6.1 bushfire management area already approved for removal in State School application
- Adjacent tree to remove during ROL-6 works
- Adjacent tree to remove during ROL-6/State School works
- Everleigh master plan design (outside of ROL-6 application)
- ROL 6.1 Boundary
- ROL6 Boundary
- ROL6 civil works vegetation clearing area
- ROL6 bushfire management vegetation clearing area
- Project stage boundaries
- ROL6 Layout & civil design
- ROL6 Design contours
- Sports field layout design
- ROL6 services design (sewer)
- ROL 6 services design (water)
- ROL6 services design (stormwater)
- Approved Phase 1 school site clearing
- Approved Phase 2 school site clearing
- Existing contours
- Q100 floodline
- Tree protection fencing
- Cut area
- Fill area

Vegetation Clearing & Fauna Management Plan - Detail sheet - 19

environmental management

PLAN OF: Vegetation Clearing & Fauna Management Plan

DATE: 19/07/2021	CHECKED: LT
CLIENT REF.: 7598	DRAWN: MP
DRAWING No.: 7598 E 19 ROL6 VCFMP D	



CLIENT:

DISCLAIMER:

THIS PLAN HAS BEEN PREPARED FOR THE EXCLUSIVE USE OF THE CLIENT. SAUNDERS HAVILL GROUP CANNOT ACCEPT RESPONSIBILITY FOR ANY USE OF OR RELIANCE UPON THE CONTENTS OF THIS DRAWING BY ANY THIRD PARTY.

CONFIRM ALL DIMENSIONS ON SITE PRIOR TO CONSTRUCTION AND DO NOT SCALE FROM THE DRAWINGS. ALL DIMENSIONS ARE IN METRES UNLESS OTHERWISE STATED. ANY DISCREPANCIES SHOULD BE CLARIFIED IN WRITING WITH SAUNDERS HAVILL GROUP PRIOR TO THE COMMENCEMENT OF WORK.

PRIOR TO ANY DEMOLITION, EXCAVATION OR CONSTRUCTION ON SITE, THE RELEVANT AUTHORITY SHOULD BE CONTACTED FOR FURTHER UNDERGROUND SERVICES AND DEEPTHEAD LOCATIONS OF ALL SERVICES.

REFERENCES:

- Engineering drawing (Premise, 2020)
- Layout drawing (URBS, 2020)

AMENDMENTS:

Issue	Date	Description	Checked
A	19/07/2021	Client Draft	AD



PROJECT:

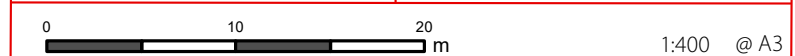

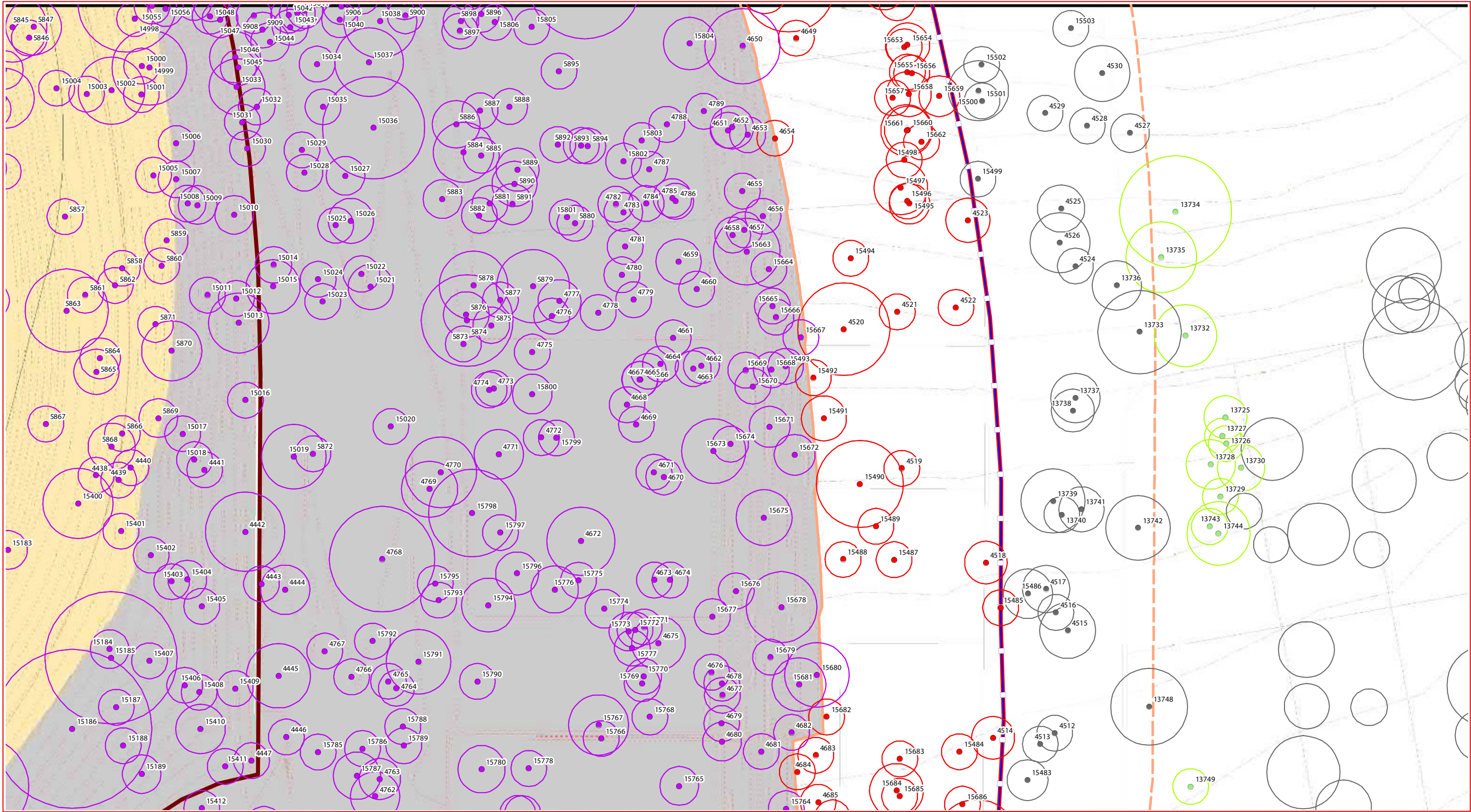

GPS Tree plot (w/TPZ)

- Tree to remove in ROL-6.1 works extent
- Tree to remove in ROL-6.1 works extent already approved for removal in State School application
- Tree to remove in ROL-6.1 bushfire management area
- Tree to remove in ROL-6.1 bushfire management area already approved for removal in State School application
- Adjacent tree to remove during ROL-6 works
- Adjacent tree to remove during ROL-6/State School works
- Everleigh master plan design (outside of ROL-6 application)

Legend:

- Tree to remove in ROL-6.1 bushfire management area already approved for removal in State School application
- Adjacent tree to remove during ROL-6 works
- Adjacent tree to remove during ROL-6/State School works
- Everleigh master plan design (outside of ROL-6 application)
- ROL 6.1 Boundary
- ROL6 Boundary
- ROL6 civil works vegetation clearing area
- ROL6 bushfire management vegetation clearing area
- Project stage boundaries
- ROL6 Layout & civil design
- ROL6 Design contours
- Sports field layout design
- ROL6 services design (sewer)
- ROL 6 services design (water)
- ROL6 services design (stormwater)
- Approved Phase 1 school site clearing
- Approved Phase 2 school site clearing
- Existing contours
- Q100 floodline
- Tree protection fencing
- Cut area
- Fill area

Vegetation Clearing & Fauna Management Plan - Detail sheet - 20

CLIENT:

DISCLAIMER:
THIS PLAN HAS BEEN PREPARED FOR THE EXCLUSIVE USE OF THE CLIENT. SAUNDERS HAVILL GROUP CANNOT ACCEPT RESPONSIBILITY FOR ANY USE OF OR RELIANCE UPON THE CONTENTS OF THIS DRAWING BY ANY THIRD PARTY.
 CONFIRM ALL DIMENSIONS ON SITE PRIOR TO CONSTRUCTION AND DO NOT SCALE FROM THE DRAWINGS. ALL DIMENSIONS ARE IN METRES UNLESS OTHERWISE STATED. ANY DISCREPANCIES SHOULD BE CLARIFIED IN WRITING WITH SAUNDERS HAVILL GROUP PRIOR TO THE COMMENCEMENT OF WORK.
 PRIOR TO ANY DEMOLITION, EXCAVATION OR CONSTRUCTION ON SITE, THE RELEVANT AUTHORITY SHOULD BE CONTACTED FOR FURTHER UNDERGROUND SERVICES AND IDENTIFIED LOCATIONS OF ALL SERVICES.

REFERENCES:

- Engineering drawing (Premise, 2020)
- Layout drawing (URBS, 2020)

AMENDMENTS:

Issue	Date	Description	Checked
A	19/07/2021	Client Draft	AD

PROJECT:

environmental management

PLAN OF:
Vegetation Clearing & Fauna Management Plan

DATE: 19/07/2021	CHECKED: LT
CLIENT REF.: 7598	DRAWN: MP
DRAWING No.: 7598 E 20 ROL6 VCFMP D	

0 10 20 m

1:400 @ A3

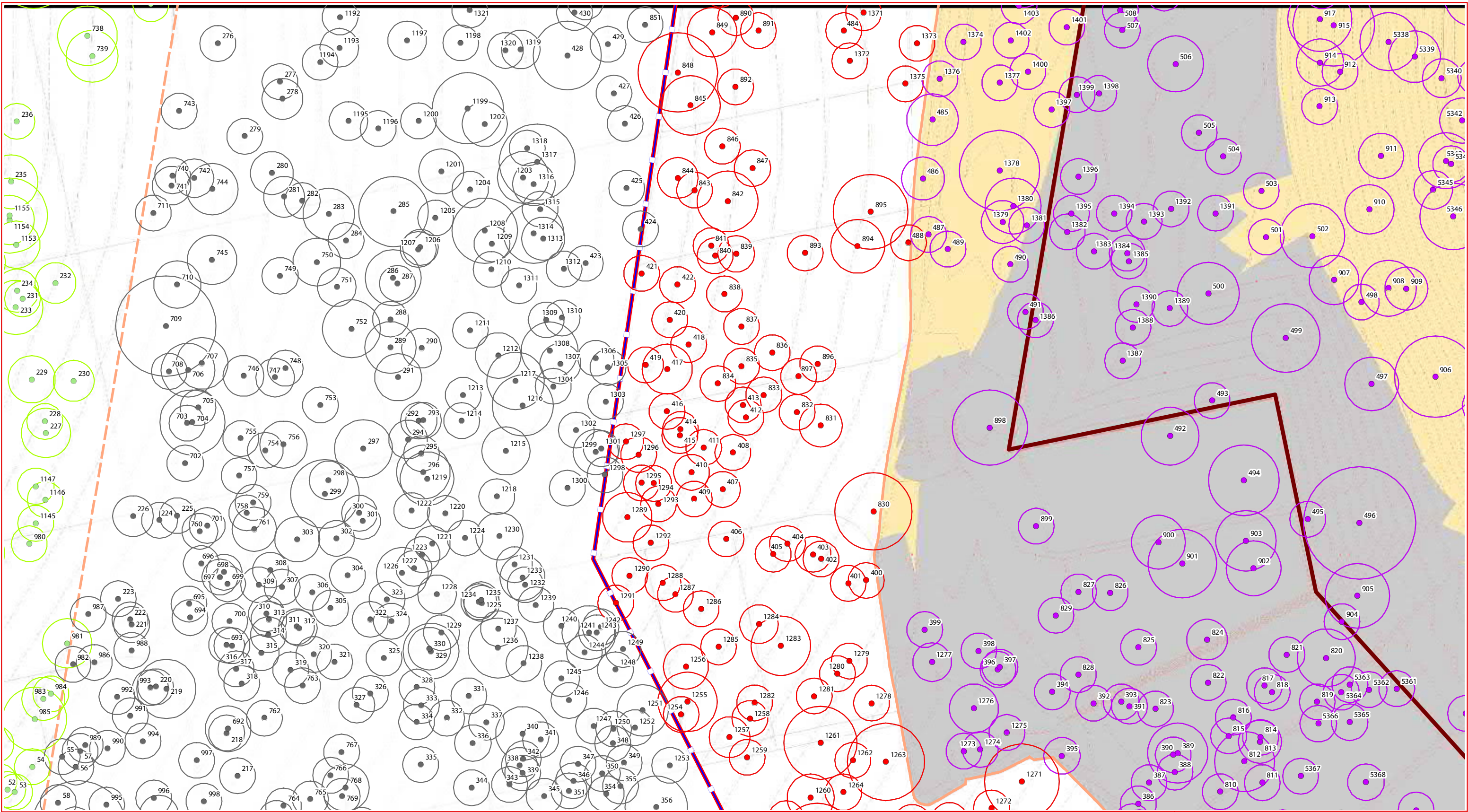

GPS Tree plot (w/TPZ)

- Tree to remove in ROL-6.1 works extent
- Tree to remove in ROL-6.1 works extent already approved for removal in State School application
- Tree to remove in ROL-6.1 bushfire management area

- Tree to remove in ROL-6.1 bushfire management area already approved for removal in State School application
- Adjacent tree to remove during ROL-6 works
- Adjacent tree to remove during ROL-6/State School works
- Everleigh master plan design (outside of ROL-6 application)

- ROL 6.1 Boundary
- ROL6 Boundary
- ROL6 civil works vegetation clearing area
- ROL6 bushfire management vegetation clearing area
- Project stage boundaries

- ROL6 Layout & civil design
- ROL6 Design contours
- Sports field layout design
- ROL6 services design (sewer)
- ROL 6 services design (water)

- ROL6 services design (stormwater)
- Approved Phase 1 school site clearing
- Approved Phase 2 school site clearing
- Existing contours
- Q100 floodline

- Tree protection fencing
- Cut area
- Fill area

Vegetation Clearing & Fauna Management Plan - Detail sheet - 21

CLIENT: _____

DISCLAIMER:
THIS PLANS HAVE BEEN PREPARED FOR THE EXCLUSIVE USE OF THE CLIENT. SAUNDERS HAVILL GROUP CANNOT ACCEPT RESPONSIBILITY FOR ANY USE OF OR RELIANCE UPON THE CONTENTS OF THIS DRAWING BY ANY THIRD PARTY.
 CONFIRM ALL DIMENSIONS ON SITE PRIOR TO CONSTRUCTION AND DO NOT SCALE FROM THE DRAWINGS. ALL DIMENSIONS ARE IN METRES UNLESS STATED. ANY OTHER PARTICIPANTS SHOULD BE CLARIFIED IN WRITING WITH SAUNDERS HAVILL GROUP PRIOR TO THE COMMENCEMENT OF WORK.
 PRIOR TO ANY DEMOLITION, EXCAVATION OR CONSTRUCTION ON SITE, THE RELEVANT AUTHORITY SHOULD BE CONTACTED FOR FURTHER UNDERGROUND SERVICES AND OTHER LOCATIONS OF ALL SERVICES.

REFERENCES:

- Engineering drawing (Premise, 2020)
- Layout drawing (URBIS, 2020)

0 10 20 m

AMENDMENTS:

Issue	Date	Description	Checked
A	19/07/2021	Client Draft	AD

environmental management

PLAN OF: Vegetation Clearing & Fauna Management Plan

DATE: 19/07/2021	CHECKED: LT
CLIENT REF.: 7598	DRAWN: MP
DRAWING No.: 7598 E 21 ROL6 VCFMP D	

1:400 @ A3

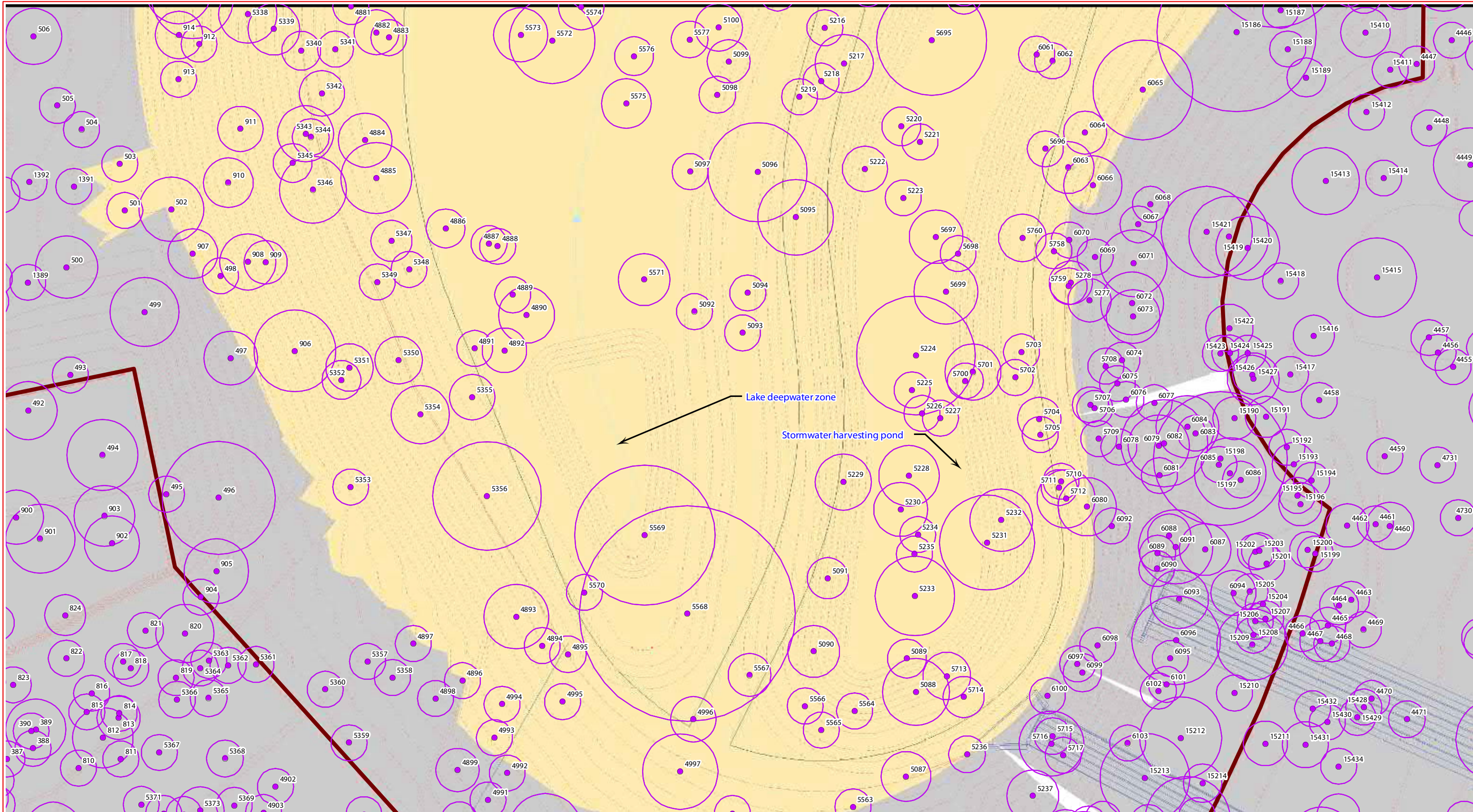

GPS Tree plot (w/TPZ)

- Tree to remove in ROL-6.1 works extent
- Tree to remove in ROL-6.1 works extent already approved for removal in State School application
- Tree to remove in ROL-6.1 bushfire management area
- Tree to remove in ROL-6.1 bushfire management area already approved for removal in State School application
- Adjacent tree to remove during ROL-6 works
- Adjacent tree to remove during ROL-6/State School works
- Everleigh master plan design (outside of ROL-6 application)

- ROL 6.1 Boundary
- ROL6 Boundary
- ROL6 civil works vegetation clearing area
- ROL6 bushfire management vegetation clearing area
- Project stage boundaries

- ROL6 Layout & civil design
- ROL6 Design contours
- Sports field layout design
- ROL6 services design (sewer)
- ROL 6 services design (water)

- ROL6 services design (stormwater)
- Approved Phase 1 school site clearing
- Approved Phase 2 school site clearing
- Existing contours
- Q100 floodline

- Tree protection fencing
- Cut area
- Fill area

Vegetation Clearing & Fauna Management Plan - Detail sheet - 22

CLIENT:

DISCLAIMER:
THIS PLAN HAS BEEN PREPARED FOR THE EXCLUSIVE USE OF THE CLIENT. SAUNDERS HAVILL GROUP CANNOT ACCEPT RESPONSIBILITY FOR ANY USE OF OR RELIANCE UPON THE CONTENTS OF THESE DRAWINGS BY ANY THIRD PARTY.
 CONFIRM ALL DIMENSIONS ON SITE PRIOR TO CONSTRUCTION AND DO NOT SCALE FROM THE DRAWINGS. ALL DIMENSIONS ARE IN METRES UNLESS OTHERWISE STATED. ANY DISCREPANCIES SHOULD BE CLARIFIED IN WRITING WITH SAUNDERS HAVILL GROUP PRIOR TO THE COMMENCEMENT OF WORK.
 PRIOR TO ANY DEMOLITION, EXCAVATION OR CONSTRUCTION ON SITE, THE RELEVANT AUTHORITY SHOULD BE CONTACTED FOR FURTHER UNDERGROUND SERVICES AND DEEPTH LOCATIONS OF ALL SERVICES.

REFERENCES:

- Engineering drawing (Premise, 2020)
- Layout drawing (URBS, 2020)

AMENDMENTS:

Issue	Date	Description	Checked
A	19/07/2021	Client Draft	AD

PROJECT:

environmental management

PLAN OF:

Vegetation Clearing & Fauna Management Plan

DATE: 19/07/2021	CHECKED: LT
CLIENT REF.: 7598	DRAWN: MP
DRAWING No.: 7598 E 22 ROL6 VCFMP D	

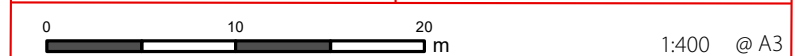

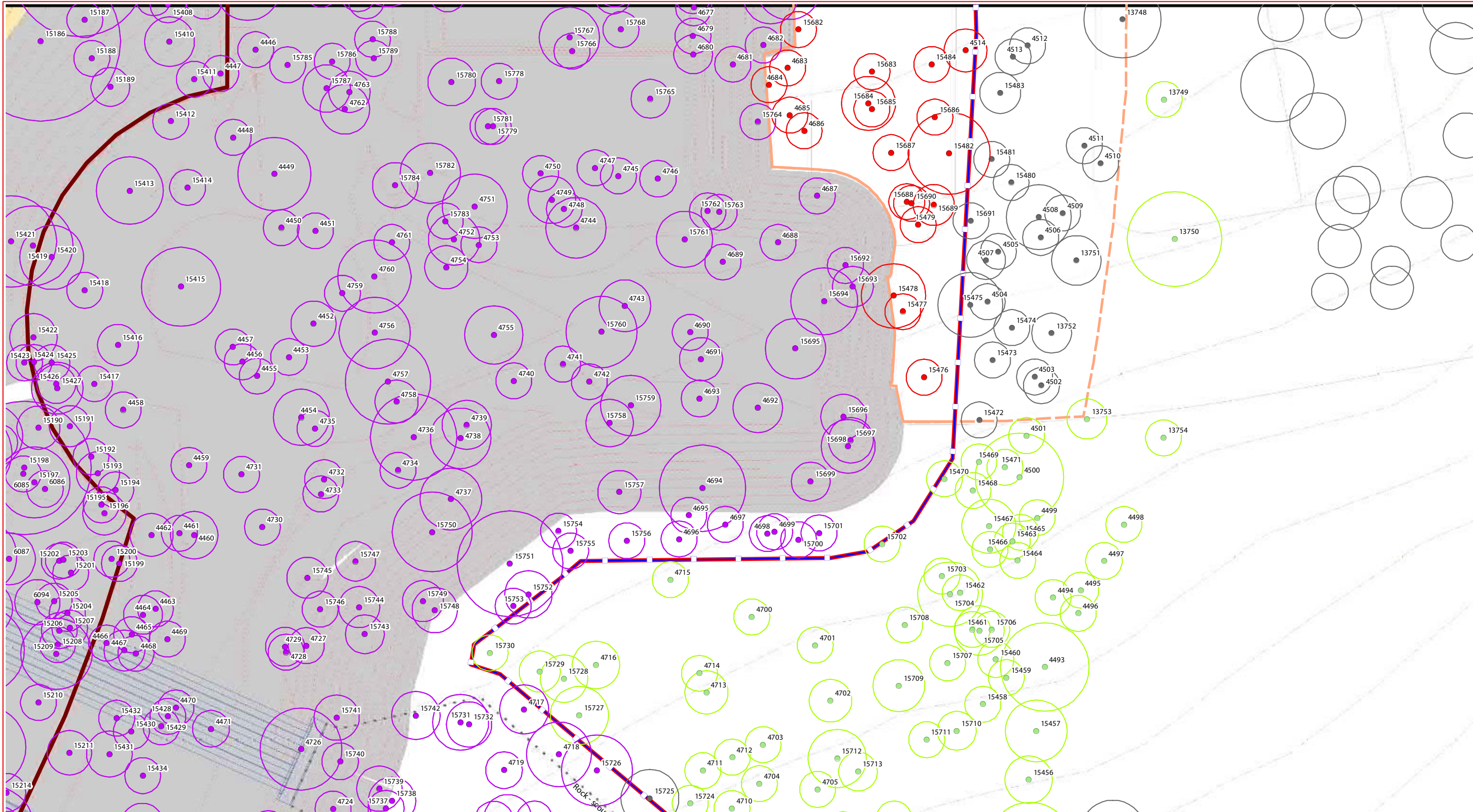

GPS Tree plot (w/TPZ)

- Tree to remove in ROL-6.1 works extent
- Tree to remove in ROL-6.1 works extent already approved for removal in State School application
- Tree to remove in ROL-6.1 bushfire management area
- Tree to remove in ROL-6.1 bushfire management area already approved for removal in State School application
- Adjacent tree to remove during ROL-6 works
- Adjacent tree to remove during ROL-6/State School works
- Everleigh master plan design (outside of ROL-6 application)

Legend:

- Tree to remove in ROL-6.1 bushfire management area already approved for removal in State School application
- Adjacent tree to remove during ROL-6 works
- Adjacent tree to remove during ROL-6/State School works
- Everleigh master plan design (outside of ROL-6 application)
- ROL 6.1 Boundary
- ROL6 Boundary
- ROL6 civil works vegetation clearing area
- ROL6 bushfire management vegetation clearing area
- Project stage boundaries
- ROL6 Layout & civil design
- ROL6 Design contours
- Sports field layout design
- ROL6 services design (sewer)
- ROL 6 services design (water)
- ROL6 services design (stormwater)
- Approved Phase 1 school site clearing
- Approved Phase 2 school site clearing
- Existing contours
- Q100 floodline
- Tree protection fencing
- Cut area
- Fill area

Vegetation Clearing & Fauna Management Plan - Detail sheet - 23



CLIENT:

DISCLAIMER:

THIS PLANS HAVE BEEN PREPARED FOR THE EXCLUSIVE USE OF THE CLIENT. SAUNDERS HAVILL GROUP CANNOT ACCEPT RESPONSIBILITY FOR ANY USE OF OR RELIANCE UPON THE CONTENTS OF THIS DRAWING BY ANY THIRD PARTY.

CONFIRM ALL DIMENSIONS ON SITE PRIOR TO CONSTRUCTION AND DO NOT SCALE FROM THE DRAWINGS. ALL DIMENSIONS ARE IN METRES UNLESS STATED OTHERWISE. ANY DISCREPANCIES SHOULD BE CLARIFIED IN WRITING WITH SAUNDERS HAVILL GROUP PRIOR TO THE COMMENCEMENT OF WORK.

PRIOR TO ANY DEMOLITION, EXCAVATION OR CONSTRUCTION ON SITE, THE RELEVANT AUTHORITY SHOULD BE CONTACTED FOR FURTHER UNDERGROUND SERVICES AND DEEPLY LOCATIONS OF ALL SERVICES.

REFERENCES:

- Engineering drawing (Premise, 2020)
- Layout drawing (URBS, 2020)

AMENDMENTS:

Issue	Date	Description	Checked
A	19/07/2021	Client Draft	AD



environmental management

PLAN OF: Vegetation Clearing & Fauna Management Plan

DATE: 19/07/2021 CHECKED: LT

CLIENT REF.: 7598 DRAWN: MP

DRAWING No.: 7598 E 23 ROL6 VCFMP D

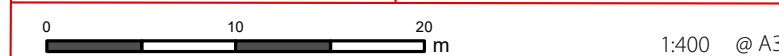

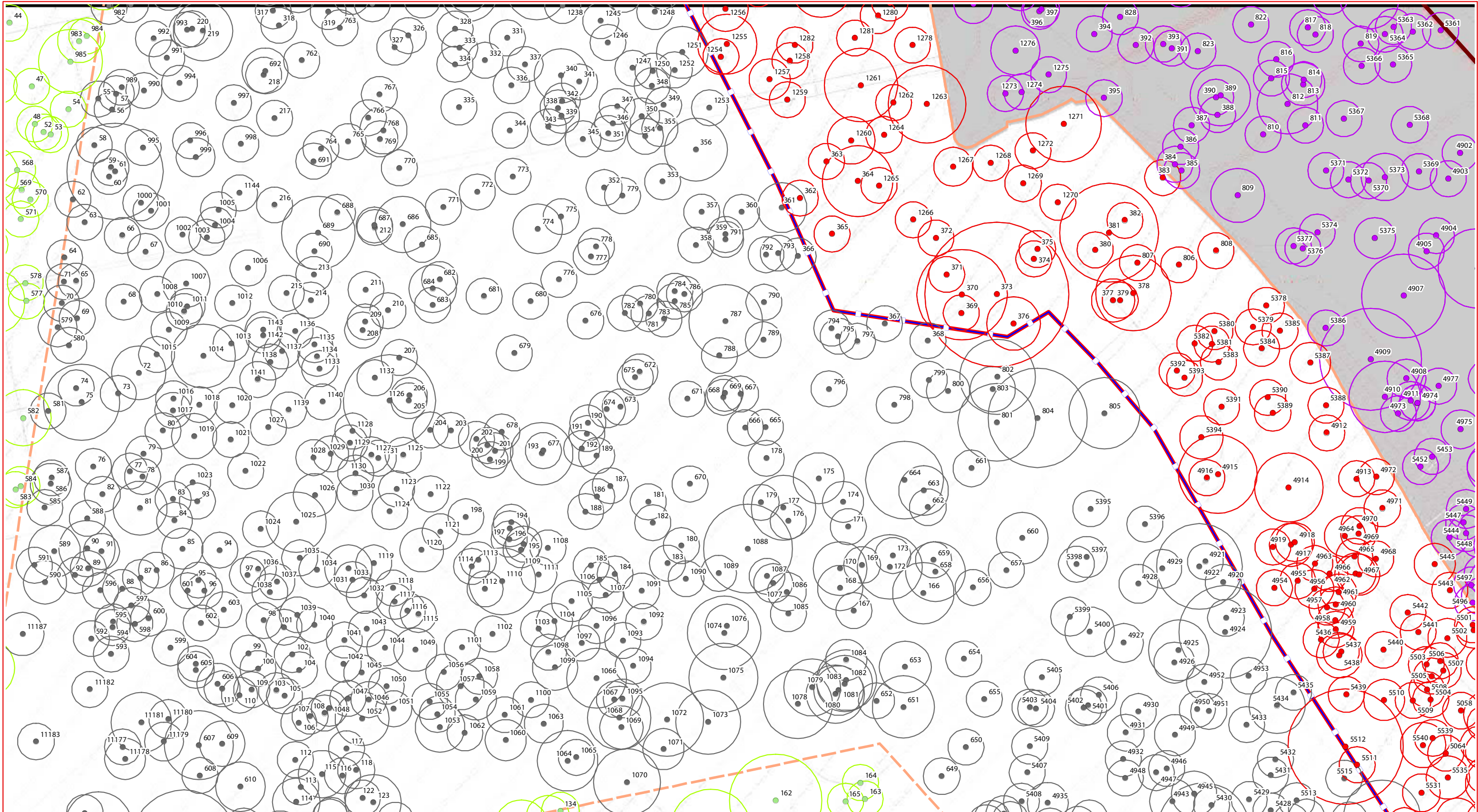

GPS Tree plot (w/TPZ)

- Tree to remove in ROL-6.1 works extent
- Tree to remove in ROL-6.1 works extent already approved for removal in State School application
- Tree to remove in ROL-6.1 bushfire management area
- Tree to remove in ROL-6.1 bushfire management area already approved for removal in State School application
- Adjacent tree to remove during ROL-6 works
- Adjacent tree to remove during ROL-6/State School works
- Everleigh master plan design (outside of ROL-6 application)

Legend:

- ROL 6.1 Boundary
- ROL6 Boundary
- ROL6 civil works vegetation clearing area
- - - ROL6 bushfire management vegetation clearing area
- - - Project stage boundaries
- ROL6 Layout & civil design
- - - ROL6 Design contours
- Sports field layout design
- ROL6 services design (sewer)
- ROL 6 services design (water)
- ROL6 services design (stormwater)
- Approved Phase 1 school site clearing
- Approved Phase 2 school site clearing
- - - Existing contours
- Q100 floodline
- Tree protection fencing
- Cut area
- Fill area

Vegetation Clearing & Fauna Management Plan - Detail sheet - 24

CLIENT:

DISCLAIMER:

THIS PLAN HAS BEEN PREPARED FOR THE EXCLUSIVE USE OF THE CLIENT. SAUNDERS HAVILL GROUP CANNOT ACCEPT RESPONSIBILITY FOR ANY USE OF OR RELIANCE UPON THE CONTENTS OF THIS DRAWING BY ANY THIRD PARTY.

CONFIRM ALL DIMENSIONS ON SITE PRIOR TO CONSTRUCTION AND DO NOT SCALE FROM THE DRAWINGS. ALL DIMENSIONS ARE IN METRES UNLESS STATED OTHERWISE. ANY DISCREPANCIES SHOULD BE CLARIFIED IN WRITING WITH SAUNDERS HAVILL GROUP PRIOR TO THE COMMENCEMENT OF WORK.

PRIOR TO ANY DEMOLITION, EXCAVATION OR CONSTRUCTION ON SITE, THE RELEVANT AUTHORITY SHOULD BE CONTACTED FOR FURTHER UNDERGROUND SERVICES AND DELETED LOCATIONS OF ALL SERVICES.

REFERENCES:

- Engineering drawing (Premise, 2020)
- Layout drawing (URBIS, 2020)

0 10 20 m

1:400 @ A3

AMENDMENTS:

Issue	Date	Description	Checked
A	19/07/2021	Client Draft	AD

PROJECT:

■ environmental management

PLAN OF:

Vegetation Clearing & Fauna Management Plan

DATE: 19/07/2021	CHECKED: LT
CLIENT REF.: 7598	DRAWN: MP
DRAWING No.: 7598 E 24 ROL6 VCFMP D	

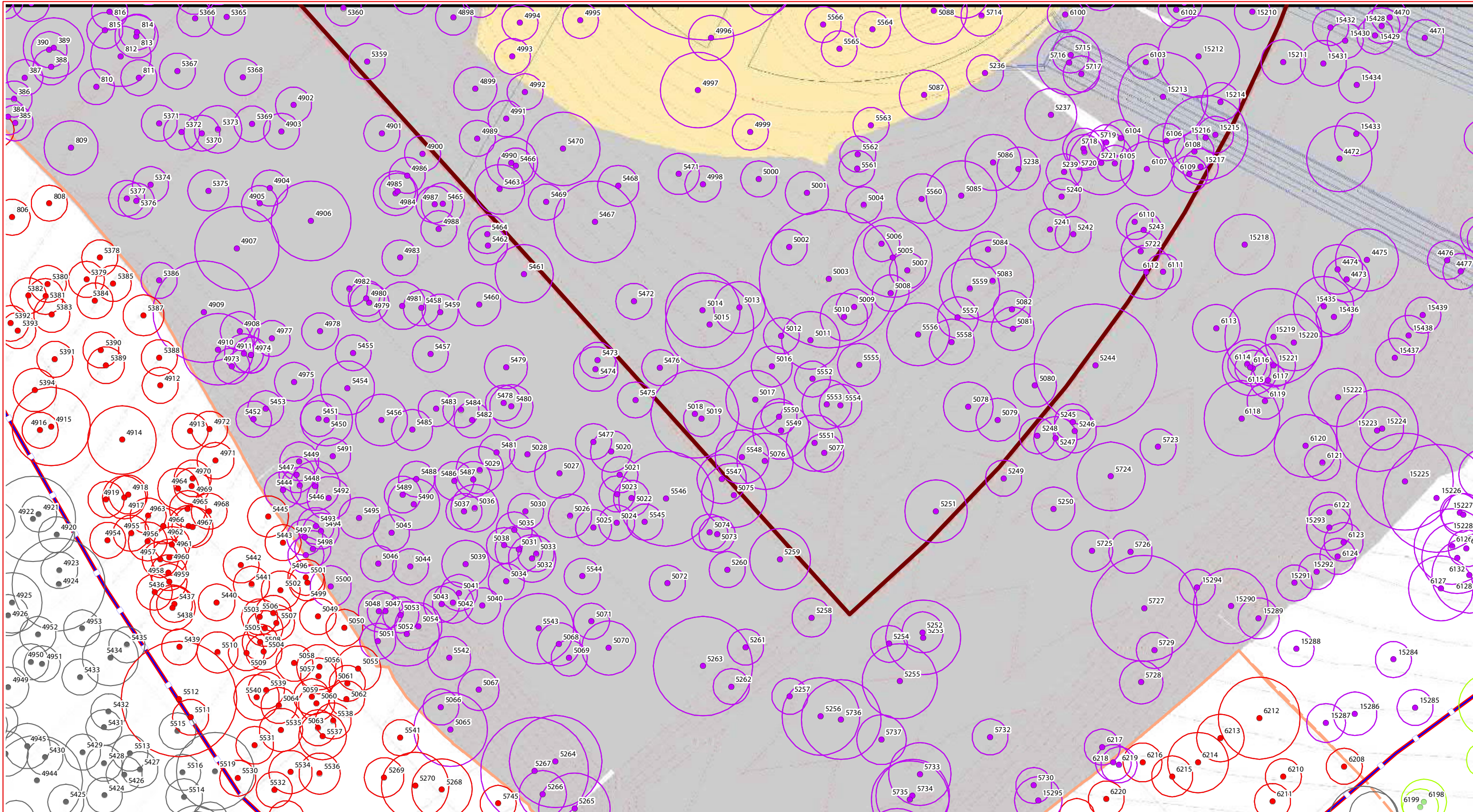

GPS Tree plot (w/TPZ)

- Tree to remove in ROL-6.1 works extent
- Tree to remove in ROL-6.1 works extent already approved for removal in State School application
- Tree to remove in ROL-6.1 bushfire management area
- Tree to remove in ROL-6.1 bushfire management area already approved for removal in State School application
- Adjacent tree to remove during ROL-6 works
- Adjacent tree to remove during ROL-6/State School works
- Everleigh master plan design (outside of ROL-6 application)

Legend:

- ROL 6.1 Boundary
- ROL6 Boundary
- ROL6 civil works vegetation clearing area
- ROL6 bushfire management vegetation clearing area
- Project stage boundaries
- ROL6 Layout & civil design
- ROL6 Design contours
- Sports field layout design
- ROL6 services design (sewer)
- ROL 6 services design (water)
- ROL6 services design (stormwater)
- Approved Phase 1 school site clearing
- Approved Phase 2 school site clearing
- Existing contours
- Q100 floodline
- Tree protection fencing
- Cut area
- Fill area

Vegetation Clearing & Fauna Management Plan - Detail sheet - 25

CLIENT:

DISCLAIMER:

THESE PLANS HAVE BEEN PREPARED FOR THE EXCLUSIVE USE OF THE CLIENT SAUNDERS HAVILL GROUP. CLIENT ACCEPTS RESPONSIBILITY FOR ANY USE OF OR RELIANCE UPON THE CONTENTS OF THESE DRAWINGS BY ANY THIRD PARTY.

CONFIRM ALL DIMENSIONS ON SITE PRIOR TO CONSTRUCTION AND DO NOT SCALE FROM THE DRAWINGS. ALL DIMENSIONS ARE IN METRES UNLESS OTHERWISE STATED. ANY DISCREPANCIES SHOULD BE CLARIFIED IN WRITING WITH SAUNDERS HAVILL GROUP PRIOR TO THE COMMENCEMENT OF WORK.

PRIOR TO ANY DEMOLITION, EXCAVATION OR CONSTRUCTION ON SITE, THE RELEVANT AUTHORITY SHOULD BE CONTACTED FOR FURTHER UNDERGROUND SERVICES AND OTHER RELATED INFORMATION OF ALL SERVICES.

REFERENCES:

- Engineering drawing (Premise, 2020)
- Layout drawing (URBIS, 2020)

AMENDMENTS:

Issue	Date	Description	Checked
A	19/07/2021	Client Draft	AD

PROJECT:

environmental management

PLAN OF: Vegetation Clearing & Fauna Management Plan

DATE: 19/07/2021	CHECKED: LT
CLIENT REF.: 7598	DRAWN: MP
DRAWING No.: 7598 E 25 ROL6 VCFMP D	

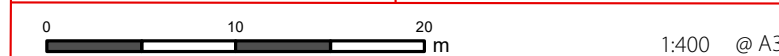

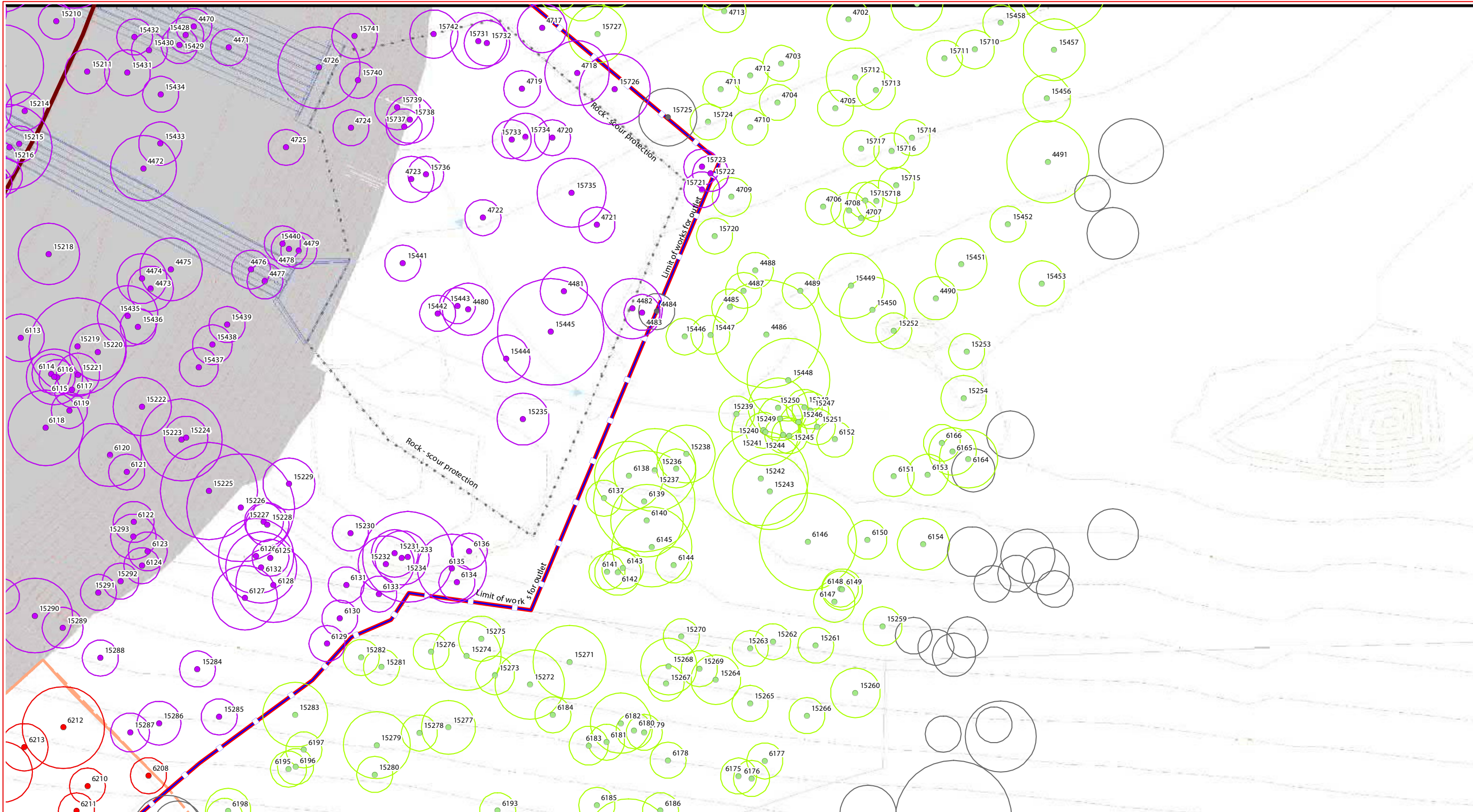

GPS Tree plot (w/TPZ)

- Tree to remove in ROL-6.1 works extent
- Tree to remove in ROL-6.1 works extent already approved for removal in State School application
- Tree to remove in ROL-6.1 bushfire management area
- Tree to remove in ROL-6.1 bushfire management area already approved for removal in State School application
- Adjacent tree to remove during ROL-6 works
- Adjacent tree to remove during ROL-6/State School works
- Everleigh master plan design (outside of ROL-6 application)

Legend:

- Tree to remove in ROL-6.1 bushfire management area already approved for removal in State School application
- Adjacent tree to remove during ROL-6 works
- Adjacent tree to remove during ROL-6/State School works
- Everleigh master plan design (outside of ROL-6 application)
- ROL 6.1 Boundary
- ROL6 Boundary
- ROL6 civil works vegetation clearing area
- ROL6 bushfire management vegetation clearing area
- Project stage boundaries
- ROL6 Layout & civil design
- ROL6 Design contours
- Sports field layout design
- ROL6 services design (sewer)
- ROL 6 services design (water)
- ROL6 services design (stormwater)
- Approved Phase 1 school site clearing
- Approved Phase 2 school site clearing
- Existing contours
- Q100 floodline
- Tree protection fencing
- Cut area
- Fill area

Vegetation Clearing & Fauna Management Plan - Detail sheet - 26

CLIENT:

DISCLAIMER:

THIS PLAN HAS BEEN PREPARED FOR THE EXCLUSIVE USE OF THE CLIENT. SAUNDERS HAVILL GROUP CANNOT ACCEPT RESPONSIBILITY FOR ANY USE OF OR RELIANCE UPON THE CONTENTS OF THIS DRAWING BY ANY THIRD PARTY.

CONFIRM ALL DIMENSIONS ON SITE PRIOR TO CONSTRUCTION AND DO NOT SCALE FROM THE DRAWINGS. ALL DIMENSIONS ARE IN METRES UNLESS STATED OTHERWISE. ANY DISCREPANCIES SHOULD BE CLARIFIED IN WRITING WITH SAUNDERS HAVILL GROUP PRIOR TO THE COMMENCEMENT OF WORK.

PRIOR TO ANY DEMOLITION, EXCAVATION OR CONSTRUCTION ON SITE, THE RELEVANT AUTHORITY SHOULD BE CONTACTED FOR FURTHER UNDERGROUND SERVICES AND DETAILED LOCATIONS OF ALL SERVICES.

REFERENCES:

- Engineering drawing (Premise, 2020)
- Layout drawing (URBS, 2020)

AMENDMENTS:

Issue	Date	Description	Checked
A	19/07/2021	Client Draft	AD

PROJECT:

environmental management

PLAN OF: Vegetation Clearing & Fauna Management Plan

DATE: 19/07/2021	CHECKED: LT
CLIENT REF.: 7598	DRAWN: MP
DRAWING No.: 7598 E 26 ROL6 VCFMP D	

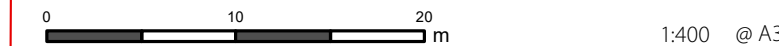

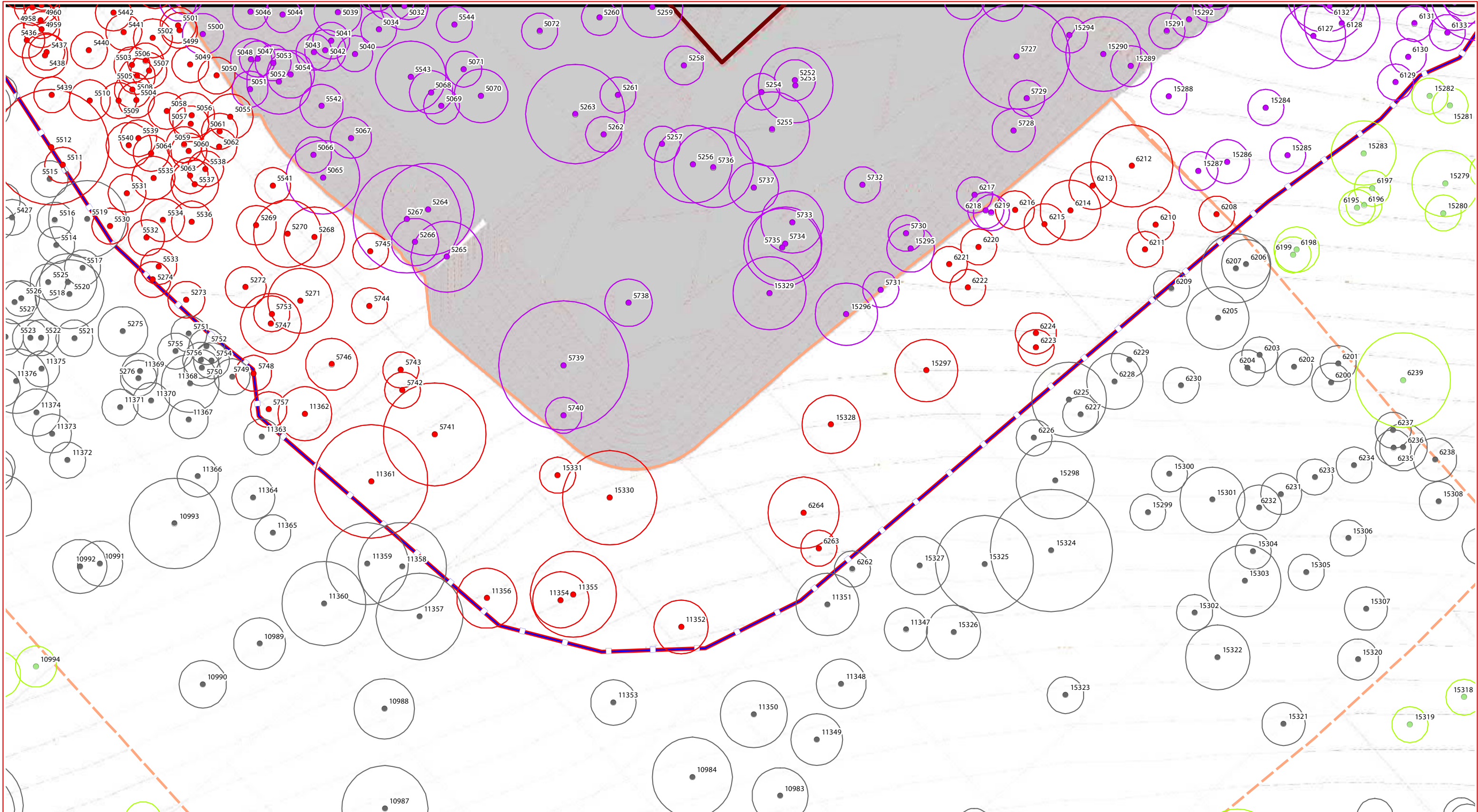

GPS Tree plot (w/TPZ)

- Tree to remove in ROL-6.1 works extent
- Tree to remove in ROL-6.1 works extent already approved for removal in State School application
- Tree to remove in ROL-6.1 bushfire management area
- Tree to remove in ROL-6.1 bushfire management area already approved for removal in State School application
- Adjacent tree to remove during ROL-6 works
- Adjacent tree to remove during ROL-6/State School works
- Everleigh master plan design (outside of ROL-6 application)

Legend:

- Tree to remove in ROL-6.1 bushfire management area already approved for removal in State School application
- Adjacent tree to remove during ROL-6 works
- Adjacent tree to remove during ROL-6/State School works
- Everleigh master plan design (outside of ROL-6 application)
- ROL 6.1 Boundary
- ROL6 Boundary
- ROL6 civil works vegetation clearing area
- ROL6 bushfire management vegetation clearing area
- Project stage boundaries
- ROL6 Layout & civil design
- ROL6 Design contours
- Sports field layout design
- ROL6 services design (sewer)
- ROL 6 services design (water)
- ROL6 services design (stormwater)
- Approved Phase 1 school site clearing
- Approved Phase 2 school site clearing
- Existing contours
- Q100 floodline
- Tree protection fencing
- Cut area
- Fill area

Vegetation Clearing & Fauna Management Plan - Detail sheet - 27



CLIENT:

DISCLAIMER:

THESE PLANS HAVE BEEN PREPARED FOR THE EXCLUSIVE USE OF THE CLIENT. SAUNDERS HAVILL GROUP CANNOT ACCEPT RESPONSIBILITY FOR ANY USE OF OR RELIANCE UPON THE CONTENTS OF THESE DRAWINGS BY ANY THIRD PARTY.

CONFIRM ALL DIMENSIONS ON SITE PRIOR TO CONSTRUCTION AND DO NOT SCALE FROM THE DRAWINGS. ALL DIMENSIONS ARE IN METRES UNLESS OTHERWISE STATED. ANY DISCREPANCIES SHOULD BE CLARIFIED IN WRITING WITH SAUNDERS HAVILL GROUP PRIOR TO THE COMMENCEMENT OF WORK.

PRIOR TO ANY DEMOLITION, EXCAVATION OR CONSTRUCTION ON SITE, THE RELEVANT AUTHORITY SHOULD BE CONTACTED FOR FURTHER UNDERGROUND SERVICES AND DETAILED LOCATIONS OF ALL SERVICES.

REFERENCES:

- Engineering drawing (Premise, 2020)
- Layout drawing (URBIS, 2020)



AMENDMENTS:

Issue	Date	Description	Checked
A	19/07/2021	Client Draft	AD



environmental management

PLAN OF: Vegetation Clearing & Fauna Management Plan

DATE: 19/07/2021	CHECKED: LT
CLIENT REF.: 7598	DRAWN: MP
DRAWING No.: 7598 E 27 ROL6 VCFMP D	

0 10 20 m

1:400 @ A3



- GPS Tree plot**
- Tree to remove in ROL-6.1 works extent
 - Tree to remove in ROL-6.1 works extent already approved for removal in State School application
 - Tree to remove in ROL-6.1 bushfire management area
 - Tree to remove in ROL-6.1 bushfire management area already approved for removal in State School application
 - Adjacent tree to retain during ROL-6 works
 - Adjacent tree to remove during ROL-6/State School works

- Everleigh project boundary
- ROL6 civil works vegetation clearing area
- ROL6 bushfire management vegetation clearing area
- ROL6.1 boundary
- Tree protection fencing
- Clearing direction
- ⊗ Vegetation stockpile location (indicative)

Vegetation Clearing & Fauna Management Plan - Clearing Direction



DISCLAIMER:
 THESE PLANS HAVE BEEN PREPARED BY THE ENGINEER FOR THE CLIENT SAUNDERS HAVILL GROUP. THE ENGINEER HAS NOT CONDUCTED ANY VISUAL CHECKS OF THE SITE OR THE EXISTING CONDITIONS. THE CLIENT IS RESPONSIBLE FOR OBTAINING ALL NECESSARY PERMITS AND APPROVALS FROM THE RELEVANT AUTHORITIES. THE ENGINEER'S LIABILITY IS LIMITED TO THE SERVICES PROVIDED AND DOES NOT EXTEND TO ANY OTHER MATTERS. THE CLIENT ACCEPTS THAT THE USE OF THESE PLANS IS AT THEIR OWN RISK AND THAT THE ENGINEER WILL NOT BE RESPONSIBLE FOR ANY CONSEQUENCES ARISING FROM THE USE OF THESE PLANS.

REFERENCES:
 Engineering drawing (Premise, 2020)
 Layout drawing (URBS, 2020)

Scale: 1:6,500 @ A3



environmental management	
PLAN OF	Vegetation Clearing & Fauna Management Plan
DATE	19/07/2021
CLIENT REF.	7598
DRAWING No.:	7598 E 28 ROL6.1 VCFMP A

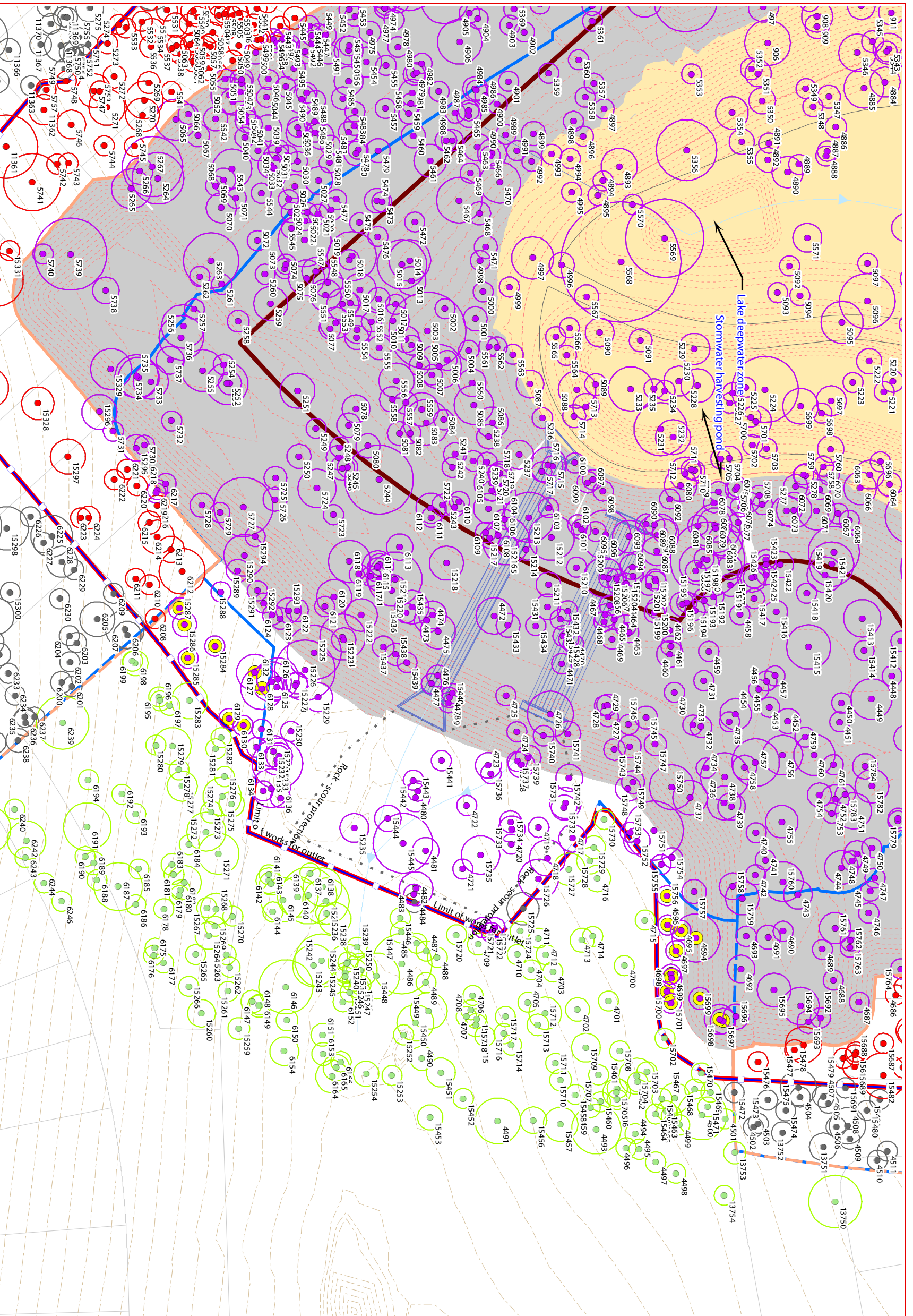

- GPS Tree plot**
- Tree to remove in ROL6-1 works extent
 - Tree to remove in ROL6-1 bushfire management area already approved for removal in State School application
 - Adjacent tree to remove during ROL6/State School works
 - Adjacent tree to retain during ROL6 works
 - Previously Retained Tree to be Removed
 - Previous ROL6 bush fire management vegetation clearing area
 - Previous ROL6 civil works
 - Everleigh master plan design (outside of ROL6 application)
 - ROL6 bushfire management vegetation clearing area
 - Project stage boundaries
 - ROL6 Layout & civil design
 - Sports field layout design
 - ROL6 services design (sewer)
 - ROL6 services design (water)
 - ROL6 services design
 - ROL6 Boundary
 - ROL6 civil works vegetation clearing area
 - ROL6 Design contours
 - ROL6.1 Boundary
 - Tree protection fencing
 - Cut area
 - Fill area

CLIENT:

DISCUSS AMER:

REFERENCES:

Engineering drawing Premier, 2020

Layout drawing URBIS, 2020

AMENDMENTS:

No.	Date	Description	Checked
A	19/07/2021	Client Brief	AD

PROJECT:

environmental management

PLAN OF: Vegetation Clearing & Fauna Management Plan

DATE: 19/07/2021 CHECKED: LT

CLIENT REF: 7598 DRAWN: MP

DRAWING NO.: 7598 E ROL6 VCFMP D



THIS DRAWING HAS BEEN PREPARED BY THE SAUNDERS HAVILL GROUP. THE SAUNDERS HAVILL GROUP IS NOT RESPONSIBLE FOR ANY DAMAGE TO PERSONS OR PROPERTY OR FOR ANY LOSS OF PROFITS OR BUSINESS OR FOR ANY OTHER CONSEQUENCES ARISING FROM THE USE OF THIS DRAWING. THE SAUNDERS HAVILL GROUP IS NOT RESPONSIBLE FOR ANY DAMAGE TO PERSONS OR PROPERTY OR FOR ANY LOSS OF PROFITS OR BUSINESS OR FOR ANY OTHER CONSEQUENCES ARISING FROM THE USE OF THIS DRAWING.

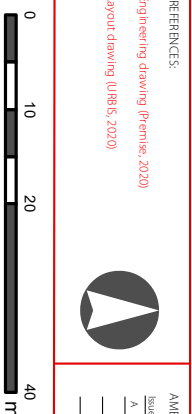

Vegetation Clearing & Fauna Management Plan - Appendix A -

Specimen Details										Canopy Condition Details						Trunk Condition Details					Fauna Details and Habitat Value					Additional Notes			
Tree ID	Botanical Name	Common Name	Trunk DBH (mm)	Additional Trunks DBH (mm)	Total DBH (mm) [AS 4970-2009]	Height (m)	Spread (m)	Tree Protection Zone (m)	Structural Root Zone (m)	Canopy Form	Spreading	Thinning	Die-Back	Epicormic Growth	Lopped	Canopy Health	Leaning	Vines	Trunk Damage	Fire Damage	Trunk Health	Scats	Scratches	Hollows	Nest	Termite Nest	Habitat Value	Retention	Additional Notes
362	Allocasuarina littoralis	Black Sheoak	100		100	12	2	2	1	Regular	-	-	-	-	-	Typical	-	-	-	-	Typical	-	-	-	-	-	-	-	ROL 6.1 (Remove - Bushfire)
363	Allocasuarina littoralis	Black Sheoak	140		140	14	3	2	1	Regular	-	-	-	-	-	Typical	-	-	-	-	Typical	-	-	-	-	-	-	-	ROL 6.1 (Remove - Bushfire)
364	Eucalyptus tereticornis	Forest Red Gum	260	200	328	18	8	3.9	2	Regular	-	-	-	-	-	Typical	-	-	-	-	Typical	-	-	-	-	-	-	-	ROL 6.1 (Remove - Bushfire)
365	Allocasuarina littoralis	Black Sheoak	130		130	12	3	2	1	Regular	-	-	-	-	-	Typical	-	-	-	-	Typical	-	-	-	-	-	-	-	ROL 6.1 (Remove - Bushfire)
369	Acacia concurrens	Black Wattle	100		100	10	2	2	1	Regular	-	-	-	-	-	Typical	-	-	-	-	Typical	-	-	-	-	-	-	-	ROL 6.1 (Remove - Bushfire)
370	Eucalyptus tereticornis	Forest Red Gum	420		420	28	14	5	2	Regular	-	-	-	-	-	Typical	-	-	-	-	Typical	-	-	-	-	-	-	-	ROL 6.1 (Remove - Bushfire)
371	Acacia concurrens	Black Wattle	100		100	12	2	2	1	Regular	-	-	-	-	-	Typical	-	-	-	-	Typical	-	-	-	-	-	-	-	ROL 6.1 (Remove - Bushfire)
372	Acacia concurrens	Black Wattle	120		120	12	3	2	1	Regular	-	-	-	-	-	Typical	-	-	-	-	Typical	-	-	-	-	-	-	-	ROL 6.1 (Remove - Bushfire)
373	Eucalyptus tereticornis	Forest Red Gum	350	570	669	28	14	8	3	Regular	-	-	-	-	-	Typical	-	-	-	-	Typical	-	-	-	-	-	-	-	ROL 6.1 (Remove - Bushfire)
374	Acacia concurrens	Black Wattle	100		100	12	2	2	1	Regular	-	-	-	-	-	Typical	-	-	-	-	Typical	-	-	-	-	-	-	-	ROL 6.1 (Remove - Bushfire)
375	Allocasuarina littoralis	Black Sheoak	170		170	14	3	2	2	Regular	-	-	-	-	-	Typical	-	-	-	-	Typical	-	-	-	-	-	-	-	ROL 6.1 (Remove - Bushfire)
376	Corymbia intermedia	Pink Bloodwood	180	170	248	22	10	3	2	Regular	-	-	-	-	-	Typical	-	-	-	-	Typical	-	-	-	-	-	-	-	ROL 6.1 (Remove - Bushfire)
377	Eucalyptus tereticornis	Forest Red Gum	200		200	15	4	2.4	2	Regular	-	-	-	-	-	Typical	-	-	-	-	Typical	-	-	-	-	-	-	-	ROL 6.1 (Remove - Bushfire)
378	Eucalyptus tereticornis	Forest Red Gum	350		350	25	12	4.2	2	Regular	-	-	-	-	-	Typical	-	-	-	-	Typical	-	-	-	-	-	-	-	ROL 6.1 (Remove - Bushfire)
379	Acacia concurrens	Black Wattle	110		110	10	3	2	1	Regular	-	-	-	-	-	Typical	-	-	-	-	Typical	-	-	-	-	-	-	-	ROL 6.1 (Remove - Bushfire)
380	Acacia concurrens	Black Wattle	100		100	10	2	2	1	Regular	-	-	-	-	-	Typical	-	-	-	-	Typical	-	-	-	-	-	-	-	ROL 6.1 (Remove - Bushfire)
381	Eucalyptus tereticornis	Forest Red Gum	370	270	458	26	15	5.5	2	Regular	-	-	-	-	-	Typical	-	-	-	-	Typical	-	-	-	-	-	-	-	ROL 6.1 (Remove - Bushfire)
382	Acacia concurrens	Black Wattle	100		100	10	2	2	1	Regular	-	-	-	-	-	Typical	-	-	-	-	Typical	-	-	-	-	-	-	-	ROL 6.1 (Remove - Bushfire)
383	Allocasuarina littoralis	Black Sheoak	150		150	10	2	2	1	Regular	-	-	-	-	-	Typical	-	-	-	-	Typical	-	-	-	-	-	-	-	ROL 6.1 (Remove - Bushfire)
384	Allocasuarina littoralis	Black Sheoak	130		130	12	2	2	1	Regular	-	-	-	-	-	Typical	-	-	-	-	Typical	-	-	-	-	-	-	-	ROL 6.1 (Remove)
385	Acacia concurrens	Black Wattle	110		110	12	3	2	1	Regular	-	-	-	-	-	Typical	-	-	-	-	Typical	-	-	-	-	-	-	-	ROL 6.1 (Remove)
386	Allocasuarina littoralis	Black Sheoak	130		130	12	2	2	1	Regular	-	-	-	-	-	Typical	-	-	-	-	Typical	-	-	-	-	-	-	-	ROL 6.1 (Remove)
387	Allocasuarina littoralis	Black Sheoak	130		130	12	3	2	1	Regular	-	-	-	-	-	Typical	-	-	-	-	Typical	-	-	-	-	-	-	-	ROL 6.1 (Remove)
388	Allocasuarina littoralis	Black Sheoak	130		130	12	3	2	1	Regular	-	-	-	-	-	Typical	-	-	-	-	Typical	-	-	-	-	-	-	-	ROL 6.1 (Remove)
389	Eucalyptus tereticornis	Forest Red Gum	280		280	25	12	3.4	2	Regular	-	-	-	-	-	Typical	-	-	-	-	Typical	-	-	-	-	-	-	-	ROL 6.1 (Remove)
390	Allocasuarina littoralis	Black Sheoak	150		150	14	3	2	1	Regular	-	-	-	-	-	Typical	-	-	-	-	Typical	-	-	-	-	-	-	-	ROL 6.1 (Remove)
391	Allocasuarina littoralis	Black Sheoak	150		150	12	2	2	1	Regular	-	-	-	-	-	Typical	-	-	-	-	Typical	-	-	-	-	-	-	-	ROL 6.1 (Remove)
392	Allocasuarina littoralis	Black Sheoak	120		120	14	3	2	1	Regular	-	-	-	-	-	Typical	-	-	-	-	Typical	-	-	-	-	-	-	-	ROL 6.1 (Remove)
393	Allocasuarina littoralis	Black Sheoak	120		120	12	3	2	1	Regular	-	-	-	-	-	Typical	-	-	-	-	Typical	-	-	-	-	-	-	-	ROL 6.1 (Remove)
394	Allocasuarina littoralis	Black Sheoak	130		130	12	3	2	1	Regular	-	-	-	-	-	Typical	-	-	-	-	Typical	-	-	-	-	-	-	-	ROL 6.1 (Remove)
395	Allocasuarina littoralis	Black Sheoak	170		170	12	3	2	2	Regular	-	-	-	-	-	Typical	-	-	-	-	Typical	-	-	-	-	-	-	-	ROL 6.1 (Remove)
396	Allocasuarina littoralis	Black Sheoak	130		130	12	3	2	1	Regular	-	-	-	-	-	Typical	-	-	-	-	Typical	-	-	-	-	-	-	-	ROL 6.1 (Remove)
397	Allocasuarina littoralis	Black Sheoak	130		130	14	3	2	1	Regular	-	-	-	-	-	Typical	-	-	-	-	Typical	-	-	-	-	-	-	-	ROL 6.1 (Remove)
398	Acacia concurrens	Black Wattle	100		100	12	2	2	1	Regular	-	-	-	-	-	Typical	-	-	-	-	Typical	-	-	-	-	-	-	-	ROL 6.1 (Remove)
399	Acacia concurrens	Black Wattle	110		110	14	2	2	1	Regular	-	-	-	-	-	Typical	-	-	-	-	Typical	-	-	-	-	-	-	-	ROL 6.1 (Remove)
400	Acacia concurrens	Black Wattle	110		110	12	3	2	1	Regular	-	-	-	-	-	Typical	-	-	-	-	Typical	-	-	-	-	-	-	-	ROL 6.1 (Remove - Bushfire)
401	Acacia concurrens	Black Wattle	100		100	12	3	2	1	Regular	-	-	-	-	-	Typical	-	-	-	-	Typical	-	-	-	-	-	-	-	ROL 6.1 (Remove - Bushfire)
402	Acacia concurrens	Black Wattle	100		100	12	3	2	1	Regular	-	-	-	-	-	Typical	-	-	-	-	Typical	-	-	-	-	-	-	-	ROL 6.1 (Remove - Bushfire)
403	Allocasuarina littoralis	Black Sheoak	100		100	10	2	2	1	Regular	-	-	-	-	-	Typical	-	-	-	-	Typical	-	-	-	-	-	-	-	ROL 6.1 (Remove - Bushfire)
404	Acacia concurrens	Black Wattle	100		100	12	3	2	1	Regular	-	-	-	-	-	Typical	-	-	-	-	Typical	-	-	-	-	-	-	-	ROL 6.1 (Remove - Bushfire)
405	Allocasuarina littoralis	Black Sheoak	110		110	10	2	2	1	Regular	-	-	-	-	-	Typical	-	-	-	-	Typical	-	-	-	-	-	-	-	ROL 6.1 (Remove - Bushfire)
406	Allocasuarina littoralis	Black Sheoak	110		110	12	3	2	1	Regular	-	-	-	-	-	Typical	-	-	-	-	Typical	-	-	-	-	-	-	-	ROL 6.1 (Remove - Bushfire)
407	Allocasuarina littoralis	Black Sheoak	110		110	8	2	2	1	Regular	-	-	-	-	-	Typical	-	-	-	-	Typical	-	-	-	-	-	-	-	ROL 6.1 (Remove - Bushfire)
408	Allocasuarina littoralis	Black Sheoak	130		130	12	3	2	1	Regular	-	-	-	-	-	Typical	-	-	-	-	Typical	-	-	-	-	-	-	-	ROL 6.1 (Remove - Bushfire)
409	Allocasuarina littoralis	Black Sheoak	130		130	12	2	2	1	Regular	-	-	-	-	-	Typical	-	-	-	-	Typical	-	-	-	-	-	-	-	ROL 6.1 (Remove - Bushfire)
410	Allocasuarina littoralis	Black Sheoak	130		130	10	2	2	1	Regular	-	-	-	-	-	Typical	-	-	-	-	Typical	-	-	-	-	-	-	-	ROL 6.1 (Remove - Bushfire)
411	Allocasuarina littoralis	Black Sheoak	100		100	12	3	2	1	Regular	-	-	-	-	-	Typical	-	-	-	-	Typical	-	-	-	-	-	-	-	ROL 6.1 (Remove - Bushfire)
412	Allocasuarina littoralis	Black Sheoak	130		130	12	3	2	1	Regular	-	-	-	-	-	Typical	-	-	-	-	Typical	-	-	-	-	-	-	-	ROL 6.1 (Remove - Bushfire)
413	Allocasuarina littoralis	Black Sheoak	110		110	12	3	2	1	Regular	-	-	-	-	-	Typical	-	-	-	-	Typical	-	-	-	-	-	-	-	ROL 6.1 (Remove - Bushfire)
414	Allocasuarina littoralis	Black Sheoak	100		100	14	3	2	1	Regular	-	-	-	-	-	Typical	-	-	-	-	Typical	-	-	-	-	-	-	-	ROL 6.1 (Remove - Bushfire)
415	Allocasuarina littoralis	Black Sheoak	110		110	12	3	2	1	Regular	-	-	-	-	-	Typical	-	-	-	-	Typical	-	-	-	-	-	-	-	ROL 6.1 (Remove - Bushfire)
416	Allocasuarina littoralis	Black Sheoak	110		110	14	3	2	1	Regular	-	-	-	-	-	Typical	-	-	-	-	Typical	-	-	-	-	-	-	-	ROL 6.1 (Remove - Bushfire)

Specimen Details										Canopy Condition Details						Trunk Condition Details					Fauna Details and Habitat Value						Retention	Additional Notes		
Tree ID	Botanical Name	Common Name	Trunk DBH (mm)	Additional Trunks DBH (mm)	Total DBH (mm) [AS 4970-2009]	Height (m)	Spread (m)	Tree Protection Zone (m)	Structural Root Zone (m)	Canopy Form	Spreading	Thinning	Die-Back	Epicormic Growth	Lopped	Canopy Health	Leaning	Vines	Trunk Damage	Fire Damage	Trunk Health	Scats	Scratches	Hollows	Nest	Termite Nest	Habitat Value	Retention	Additional Notes	
417	Eucalyptus tereticornis	Forest Red Gum	160	170	233	16	8	2.8	2	Regular	-	-	-	-	-	Typical	-	-	-	-	Typical	-	-	-	-	-	-	-	ROL 6.1 (Remove - Bushfire)	
418	Allocasuarina littoralis	Black Sheoak	130		130	12	3	2	1	Regular	-	-	-	-	-	Typical	-	-	-	-	Typical	-	-	-	-	-	-	-	ROL 6.1 (Remove - Bushfire)	
419	Allocasuarina littoralis	Black Sheoak	100		100	12	3	2	1	Regular	-	-	-	-	-	Typical	-	-	-	-	Typical	-	-	-	-	-	-	-	ROL 6.1 (Remove - Bushfire)	
420	Allocasuarina littoralis	Black Sheoak	140		140	12	3	2	1	Regular	-	-	-	-	-	Typical	-	-	-	-	Typical	-	-	-	-	-	-	-	ROL 6.1 (Remove - Bushfire)	
421	Allocasuarina littoralis	Black Sheoak	130		130	14	3	2	1	Regular	-	-	-	-	-	Typical	-	-	-	-	Typical	-	-	-	-	-	-	-	ROL 6.1 (Remove - Bushfire)	
422	Allocasuarina littoralis	Black Sheoak	100		100	8	3	2	1	Regular	-	-	-	-	-	Typical	-	-	-	-	Typical	-	-	-	-	-	-	-	ROL 6.1 (Remove - Bushfire)	
467	Eucalyptus siderophloia	Grey Ironbark	320		320	28	12	3.8	2	Regular	-	-	-	-	-	Typical	-	-	-	-	Typical	Old	-	-	-	-	-	-	ROL 6.1 (Remove - Bushfire)	
472	Eucalyptus tereticornis	Forest Red Gum	180		180	16	4	2.2	2	Regular	-	-	-	-	-	Typical	-	-	-	-	Typical	-	-	-	-	-	-	-	ROL 6.1 (Remove - Bushfire)	
473	Allocasuarina littoralis	Black Sheoak	130		130	14	3	2	1	Regular	-	-	-	-	-	Typical	-	-	-	-	Typical	-	-	-	-	-	-	-	ROL 6.1 (Remove - Bushfire)	
474	Allocasuarina littoralis	Black Sheoak	150		150	12	3	2	1	Regular	-	-	-	-	-	Typical	-	-	-	-	Typical	-	-	-	-	-	-	-	ROL 6.1 (Remove - Bushfire)	
475	Allocasuarina littoralis	Black Sheoak	110		110	14	3	2	1	Regular	-	-	-	-	-	Typical	-	-	-	-	Typical	-	-	-	-	-	-	-	ROL 6.1 (Remove - Bushfire)	
476	Allocasuarina littoralis	Black Sheoak	150		150	12	4	2	1	Regular	-	-	-	-	-	Typical	-	-	-	-	Typical	-	-	-	-	-	-	-	ROL 6.1 (Remove - Bushfire)	
477	Allocasuarina littoralis	Black Sheoak	140		140	12	3	2	1	Regular	-	-	-	-	-	Typical	-	-	-	-	Typical	-	-	-	-	-	-	-	ROL 6.1 (Remove - Bushfire)	
478	Allocasuarina littoralis	Black Sheoak	140		140	12	3	2	1	Regular	-	-	-	-	-	Typical	-	-	-	-	Typical	-	-	-	-	-	-	-	ROL 6.1 (Remove - Bushfire)	
479	Allocasuarina littoralis	Black Sheoak	110		110	12	2	2	1	Regular	-	-	-	-	-	Typical	-	-	-	-	Typical	-	-	-	-	-	-	-	ROL 6.1 (Remove - Bushfire)	
480	Allocasuarina littoralis	Black Sheoak	110		110	12	2	2	1	Regular	-	-	-	-	-	Typical	-	-	-	-	Typical	-	-	-	-	-	-	-	ROL 6.1 (Remove - Bushfire)	
481	Allocasuarina littoralis	Black Sheoak	140		140	12	3	2	1	Regular	-	-	-	-	-	Typical	-	-	-	-	Typical	-	-	-	-	-	-	-	ROL 6.1 (Remove - Bushfire)	
482	Eucalyptus tereticornis	Forest Red Gum	160		160	14	4	2	2	Regular	-	-	-	-	-	Typical	-	-	-	-	Typical	-	-	-	-	-	-	-	ROL 6.1 (Remove - Bushfire)	
483	Allocasuarina littoralis	Black Sheoak	190		190	12	3	2.3	2	Regular	-	-	-	-	-	Typical	-	-	-	-	Typical	-	-	-	-	-	-	-	ROL 6.1 (Remove - Bushfire)	
484	Acacia concurrens	Black Wattle	120		120	12	3	2	1	Regular	-	-	-	-	-	Typical	-	-	-	-	Typical	-	-	-	-	-	-	-	ROL 6.1 (Remove - Bushfire)	
485	Corymbia intermedia	Pink Bloodwood	240		240	15	6	2.9	2	Regular	-	-	-	-	-	Typical	-	-	-	-	Typical	-	-	-	-	-	-	-	ROL 6.1 (Remove)	
486	Eucalyptus tereticornis	Forest Red Gum	200		200	16	4	2.4	2	Regular	-	-	-	-	-	Typical	-	-	-	-	Typical	-	-	-	-	-	-	-	ROL 6.1 (Remove)	
487	Allocasuarina littoralis	Black Sheoak	110		110	12	2	2	1	Regular	-	-	-	-	-	Typical	-	-	-	-	Typical	-	-	-	-	-	-	-	ROL 6.1 (Remove)	
488	Allocasuarina littoralis	Black Sheoak	140		140	12	3	2	1	Regular	-	-	-	-	-	Typical	-	-	-	-	Typical	-	-	-	-	-	-	-	ROL 6.1 (Remove - Bushfire)	
489	Allocasuarina littoralis	Black Sheoak	130		130	12	2	2	1	Regular	-	-	-	-	-	Typical	-	-	-	-	Typical	-	-	-	-	-	-	-	ROL 6.1 (Remove)	
490	Allocasuarina littoralis	Black Sheoak	110		110	10	2	2	1	Regular	-	-	-	-	-	Typical	-	-	-	-	Typical	-	-	-	-	-	-	-	ROL 6.1 (Remove)	
491	Acacia concurrens	Black Wattle	100		100	12	2	2	1	Regular	-	-	-	-	-	Typical	-	-	-	-	Typical	-	-	-	-	-	-	-	ROL 6.1 (Remove)	
492	Eucalyptus siderophloia	Grey Ironbark	200	180	269	24	8	3.2	2	Regular	-	-	-	-	-	Typical	-	-	-	-	Typical	-	-	-	-	Termite nest	-	-	ROL 6.1 (Remove)	
493	Allocasuarina littoralis	Black Sheoak	130		130	12	2	2	1	Regular	-	-	Die-back	-	-	Typical	-	-	-	-	Typical	-	-	-	-	-	-	-	ROL 6.1 (Remove)	
494	Corymbia intermedia	Pink Bloodwood	330		330	18	6	4	2	Regular	-	-	-	-	-	Typical	-	-	-	-	Typical	-	-	-	-	-	-	-	ROL 6.1 (Remove)	
495	Allocasuarina littoralis	Black Sheoak	160		160	12	3	2	2	Regular	-	-	-	-	-	Typical	-	-	-	-	Typical	-	-	-	-	-	-	-	ROL 6.1 (Remove)	
496	Eucalyptus tereticornis	Forest Red Gum	480	210	524	25	10	6.3	3	Regular	-	-	-	-	-	Typical	-	-	-	-	Typical	-	-	-	-	-	-	-	ROL 6.1 (Remove)	
497	Eucalyptus siderophloia	Grey Ironbark	250		250	25	12	3	2	Regular	-	-	-	-	-	Typical	-	-	-	-	Typical	Old	-	-	-	-	-	-	ROL 6.1 (Remove)	
498	Eucalyptus siderophloia	Grey Ironbark	130		130	14	3	2	1	Regular	-	-	-	-	-	Typical	-	-	-	-	Typical	-	-	-	-	-	-	-	ROL 6.1 (Remove)	
499	Eucalyptus tereticornis	Forest Red Gum	320		320	26	12	3.8	2	Regular	-	-	-	-	-	Typical	-	-	-	-	Typical	-	-	-	-	-	-	-	ROL 6.1 (Remove)	
500	Eucalyptus tereticornis	Forest Red Gum	270	100	288	26	10	3.5	2	Regular	-	-	-	-	-	Typical	-	-	-	-	Typical	-	-	-	-	-	-	-	ROL 6.1 (Remove)	
501	Eucalyptus siderophloia	Grey Ironbark	140		140	15	3	2	1	Regular	-	-	-	-	-	Typical	-	-	-	-	Typical	-	-	-	-	-	-	-	ROL 6.1 (Remove)	
502	Eucalyptus tereticornis	Forest Red Gum	300		300	25	10	3.6	2	Regular	-	-	-	-	-	Typical	-	-	-	-	Typical	-	-	-	-	-	-	-	ROL 6.1 (Remove)	
503	Allocasuarina littoralis	Black Sheoak	120		120	14	3	2	1	Regular	-	-	-	-	-	Typical	-	-	-	-	Typical	-	-	-	-	-	-	-	ROL 6.1 (Remove)	
504	Acacia concurrens	Black Wattle	100		100	14	2	2	1	Regular	-	-	-	-	-	Typical	-	-	-	-	Typical	-	-	-	-	-	-	-	ROL 6.1 (Remove)	
505	Corymbia intermedia	Pink Bloodwood	100		100	12	3	2	1	Regular	-	-	-	-	-	Typical	-	-	-	-	Typical	-	-	-	-	-	-	-	ROL 6.1 (Remove)	
506	Eucalyptus tereticornis	Forest Red Gum	260		260	20	6	3.1	2	Regular	-	-	-	-	-	Typical	-	-	-	-	Typical	-	-	-	-	-	-	-	ROL 6.1 (Remove)	
507	Acacia concurrens	Black Wattle	110		110	12	2	2	1	Regular	-	-	-	-	-	Typical	-	-	-	-	Typical	-	-	-	-	-	-	-	ROL 6.1 (Remove)	
508	Acacia concurrens	Black Wattle	120		120	12	3	2	1	Regular	-	-	-	-	-	Typical	-	-	-	-	Typical	-	-	-	-	-	-	-	ROL 6.1 (Remove)	
509	Acacia concurrens	Black Wattle	100		100	12	3	2	1	Regular	-	-	-	-	-	Typical	-	-	-	-	Typical	-	-	-	-	-	-	-	ROL 6.1 (Remove)	
510	Allocasuarina littoralis	Black Sheoak	100		100	12	2	2	1	Regular	-	-	-	-	-	Typical	-	-	-	-	Typical	-	-	-	-	-	-	-	ROL 6.1 (Remove)	
511	Acacia concurrens	Black Wattle	100		100	12	2	2	1	Regular	-	-	-	-	-	Typical	-	-	-	-	Typical	-	-	-	-	-	-	-	ROL 6.1 (Remove)	
512	Allocasuarina littoralis	Black Sheoak	130		130	12	3	2	1	Regular	-	-	-	-	-	Typical	-	-	-	-	Typical	-	-	-	-	-	-	-	ROL 6.1 (Remove)	
513	Allocasuarina littoralis	Black Sheoak	100		100	12	2	2	1	Regular	-	-	-	-	-	Typical	-	-	-	-	Typical	-	-	-	-	-	-	-	ROL 6.1 (Remove)	
514	Eucalyptus siderophloia	Grey Ironbark	280		280	18	8	3.4	2	Regular	-	-	-	-	-	Typical	-	-	-	-	Typical	-	-	-	-	-	-	-	ROL 6.1 (Remove)	
515	Acacia concurrens	Black Wattle	100		100	12	2	2	1	Regular	-	-	-	-	-	Typical	-	-	-	-	Typical	-	-	-	-	-	-	-	ROL 6.1 (Remove)	
516	Melaleuca quinquenervia	Broad-leaved Paperbark	100		100	12	3	2	1	Regular	-	-	-	-	-	Typical	-	-	-	-	Typical	-	-	-	-	-	-	-	ROL 6.1 (Remove - Bushfire)	
517	Acacia concurrens	Black Wattle	100		100	12	2	2	1	Regular	-	-	-	-	-	Typical	-	-	-	-	Typical	-	-	-	-	-	-	-	ROL 6.1 (Remove - Bushfire)	
518	Eucalyptus tereticornis	Forest Red Gum	270		270	25	14	3.2	2	Regular	-	-	-	-	-	Typical	-	-	-	-	Typical	-	-	-	-	-	-	-	ROL 6.1 (Remove)	
519	Eucalyptus tereticornis	Forest Red Gum	260		260	24	8	3.1	2	Regular	-	-	-	-	-	Typical	-	-	-	-	Typical	-	-	-	-	-	-	-	ROL 6.1 (Remove)	
520	Eucalyptus tereticornis	Forest Red Gum	240		240	25	8	2.9	2	Regular	-	-	-	-	-	Typical	-	-	-	-	Typical	-	-	-	-	-	-	-	ROL 6.1 (Remove)	
521	Acacia concurrens	Black Wattle	100		100	10	2	2	1	Regular	-	-	-	-	-	Typical	-	-	-	-	Typical	-	-	-	-	-	-	-	ROL 6.1 (Remove - Bushfire)	

Specimen Details										Canopy Condition Details						Trunk Condition Details					Fauna Details and Habitat Value						Retention	Additional Notes	
Tree ID	Botanical Name	Common Name	Trunk DBH (mm)	Additional Trunks DBH (mm)	Total DBH (mm) [AS 4970-2009]	Height (m)	Spread (m)	Tree Protection Zone (m)	Structural Root Zone (m)	Canopy Form	Spreading	Thinning	Die-Back	Epicormic Growth	Lopped	Canopy Health	Leaning	Vines	Trunk Damage	Fire Damage	Trunk Health	Scats	Scratches	Hollows	Nest	Termite Nest	Habitat Value	Retention	Additional Notes
522	Corymbia intermedia	Pink Bloodwood	240		240	20	6	2.9	2	Regular	-	-	-	-	-	Typical	-	-	-	-	Typical	-	-	-	-	Termite nest	-	ROL 6.1 (Remove - Bushfire)	
523	Eucalyptus tereticornis	Forest Red Gum	240		240	25	6	2.9	2	Regular	-	-	-	-	-	Typical	-	-	-	-	Typical	-	-	-	-	-	-	ROL 6.1 (Remove - Bushfire)	
524	Acacia concurrens	Black Wattle	120		120	12	3	2	1	Regular	-	-	-	-	-	Typical	-	-	-	-	Typical	-	-	-	-	-	-	ROL 6.1 (Remove - Bushfire)	
525	Acacia concurrens	Black Wattle	110		110	10	2	2	1	Regular	-	-	-	-	-	Typical	-	-	-	-	Typical	-	-	-	-	-	-	ROL 6.1 (Remove - Bushfire)	
526	Acacia concurrens	Black Wattle	100		100	10	2	2	1	Regular	-	-	-	-	-	Typical	-	-	-	-	Typical	-	-	-	-	-	-	ROL 6.1 (Remove - Bushfire)	
527	Acacia concurrens	Black Wattle	110		110	10	2	2	1	Regular	-	-	-	-	-	Typical	-	-	-	-	Typical	-	-	-	-	-	-	ROL 6.1 (Remove - Bushfire)	
528	Acacia concurrens	Black Wattle	140		140	8	3	2	1	Regular	-	-	-	-	-	Typical	-	-	-	-	Typical	-	-	-	-	-	-	ROL 6.1 (Remove - Bushfire)	
806	Allocasuarina littoralis	Black Sheoak	120		120	10	5	2	1	Regular	-	-	-	-	-	Typical	-	-	-	-	Typical	-	-	-	-	-	-	ROL 6.1 (Remove - Bushfire)	
807	Allocasuarina littoralis	Black Sheoak	140		140	10	5	2	1	Regular	-	-	-	-	-	Typical	-	-	-	-	Typical	-	-	-	-	-	-	ROL 6.1 (Remove - Bushfire)	
808	Allocasuarina littoralis	Black Sheoak	110		110	10	5	2	1	Regular	-	-	-	-	-	Typical	-	-	-	-	Typical	-	-	-	-	-	-	ROL 6.1 (Remove - Bushfire)	
809	Corymbia intermedia	Pink Bloodwood	250		250	20	10	3	2	Regular	-	-	-	-	-	Typical	-	-	-	-	Typical	-	-	-	-	-	-	ROL 6.1 (Remove)	
810	Allocasuarina littoralis	Black Sheoak	100		100	10	3	2	1	Regular	-	-	-	-	-	Typical	-	-	-	-	Typical	-	-	-	-	-	-	ROL 6.1 (Remove)	
811	Allocasuarina littoralis	Black Sheoak	100		100	10	3	2	1	Regular	-	-	-	-	-	Typical	-	-	-	-	Typical	-	-	-	-	-	-	ROL 6.1 (Remove)	
812	Eucalyptus tereticornis	Forest Red Gum	280		280	22	10	3.4	2	Regular	-	-	Die-back	-	-	Typical	-	-	-	-	Typical	-	-	-	-	-	-	ROL 6.1 (Remove)	
813	Corymbia intermedia	Pink Bloodwood	200		200	16	5	2.4	2	Regular	-	-	-	-	-	Typical	-	-	-	-	Typical	-	-	-	-	-	-	ROL 6.1 (Remove)	
814	Allocasuarina littoralis	Black Sheoak	140		140	10	5	2	1	Regular	-	-	-	-	-	Typical	-	-	-	-	Typical	-	-	-	-	-	-	ROL 6.1 (Remove)	
815	Allocasuarina littoralis	Black Sheoak	130		130	10	6	2	1	Regular	-	-	-	-	-	Typical	-	-	-	-	Typical	-	-	-	-	-	-	ROL 6.1 (Remove)	
816	Allocasuarina littoralis	Black Sheoak	120		120	10	4	2	1	Regular	-	-	-	-	-	Typical	-	-	-	-	Typical	-	-	-	-	-	-	ROL 6.1 (Remove)	
817	Allocasuarina littoralis	Black Sheoak	110		110	8	2	2	1	Regular	-	-	-	-	-	Typical	-	-	-	-	Typical	-	-	-	-	-	-	ROL 6.1 (Remove)	
818	Eucalyptus tereticornis	Forest Red Gum	140		140	16	3	2	1	Regular	-	Thinning	Die-back	-	-	Typical	-	-	-	-	Typical	-	-	-	-	-	-	ROL 6.1 (Remove)	
819	Allocasuarina littoralis	Black Sheoak	120		120	10	5	2	1	Regular	-	-	-	-	-	Typical	-	-	-	-	Typical	-	-	-	-	-	-	ROL 6.1 (Remove)	
820	Lophostemon suaveolens	Swamp Box	270		270	12	6	3.2	2	Regular	-	-	-	-	-	Typical	-	-	-	-	Typical	-	-	-	-	-	-	ROL 6.1 (Remove)	
821	Allocasuarina littoralis	Black Sheoak	140		140	8	3	2	1	Regular	-	-	Die-back	-	-	Typical	-	-	-	-	Typical	-	-	-	-	-	-	ROL 6.1 (Remove)	
822	Acacia concurrens	Black Wattle	120		120	8	4	2	1	Regular	-	-	-	-	-	Typical	-	-	-	-	Typical	-	-	-	-	-	-	ROL 6.1 (Remove)	
823	Allocasuarina littoralis	Black Sheoak	140		140	10	5	2	1	Regular	-	-	-	-	-	Typical	-	-	-	-	Typical	-	-	-	-	-	-	ROL 6.1 (Remove)	
824	Eucalyptus tereticornis	Forest Red Gum	190		190	18	5	2.3	2	Regular	-	-	Die-back	-	-	Typical	-	-	Trunk Dmg.	-	Typical	-	-	-	-	-	-	ROL 6.1 (Remove)	
825	Acacia concurrens	Black Wattle	110		110	8	4	2	1	Regular	-	-	-	-	-	Typical	-	-	-	-	Typical	-	-	-	-	-	-	ROL 6.1 (Remove)	
826	Allocasuarina littoralis	Black Sheoak	100		100	8	3	2	1	Regular	-	-	-	-	-	Typical	-	-	-	-	Typical	-	-	-	-	-	-	ROL 6.1 (Remove)	
827	Corymbia intermedia	Pink Bloodwood	140		140	12	1	2	1	Regular	-	-	Die-back	-	-	Poor	-	-	-	-	Typical	-	-	-	-	-	-	ROL 6.1 (Remove)	
828	Allocasuarina littoralis	Black Sheoak	140		140	8	4	2	1	One-sided	-	-	-	-	-	Typical	-	-	-	-	Typical	-	-	-	-	-	-	ROL 6.1 (Remove)	
829	Allocasuarina littoralis	Black Sheoak	120		120	8	4	2	1	Regular	-	-	-	-	-	Typical	Minor	-	-	-	Typical	-	-	-	-	-	-	ROL 6.1 (Remove)	
830	Eucalyptus crebra	Narrow-leaved Ironbark	360		360	20	10	4.3	2	Regular	-	-	Die-back	-	-	Typical	-	-	-	-	Typical	-	-	-	-	-	-	ROL 6.1 (Remove - Bushfire)	
831	Eucalyptus tereticornis	Forest Red Gum	200		200	14	6	2.4	2	Regular	-	-	-	-	-	Typical	-	-	-	-	Typical	-	-	-	-	-	-	ROL 6.1 (Remove - Bushfire)	
832	Allocasuarina littoralis	Black Sheoak	120		120	10	3	2	1	Regular	-	-	-	-	-	Typical	-	-	-	-	Typical	-	-	-	-	-	-	ROL 6.1 (Remove - Bushfire)	
833	Allocasuarina littoralis	Black Sheoak	100		100	8	2	2	1	Regular	-	-	-	-	-	Typical	-	-	-	-	Typical	-	-	-	-	-	-	ROL 6.1 (Remove - Bushfire)	
834	Allocasuarina littoralis	Black Sheoak	110		110	10	4	2	1	Regular	-	-	-	-	-	Typical	-	-	-	-	Typical	-	-	-	-	-	-	ROL 6.1 (Remove - Bushfire)	
835	Allocasuarina littoralis	Black Sheoak	110		110	10	3	2	1	Regular	-	-	-	-	-	Typical	-	-	-	-	Typical	-	-	-	-	-	-	ROL 6.1 (Remove - Bushfire)	
836	Acacia concurrens	Black Wattle	120		120	10	4	2	1	Regular	-	-	-	-	-	Typical	-	-	-	-	Typical	-	-	-	-	-	-	ROL 6.1 (Remove - Bushfire)	
837	Allocasuarina littoralis	Black Sheoak	110		110	8	3	2	1	Regular	-	-	-	-	-	Typical	-	-	-	-	Typical	-	-	-	-	-	-	ROL 6.1 (Remove - Bushfire)	
838	Allocasuarina littoralis	Black Sheoak	130		130	8	3	2	1	Regular	-	-	-	-	-	Typical	-	-	-	-	Typical	-	-	-	-	-	-	ROL 6.1 (Remove - Bushfire)	
839	Corymbia intermedia	Pink Bloodwood	170		170	12	6	2	2	Regular	-	-	-	-	-	Typical	-	-	-	-	Typical	-	-	-	-	-	-	ROL 6.1 (Remove - Bushfire)	
840	Allocasuarina littoralis	Black Sheoak	110		110	7	2	2	1	Regular	-	-	-	-	-	Typical	-	-	-	-	Typical	-	-	-	-	-	-	ROL 6.1 (Remove - Bushfire)	
841	Allocasuarina littoralis	Black Sheoak	130		130	8	5	2	1	Regular	-	-	-	-	-	Typical	-	-	-	-	Typical	-	-	-	-	-	-	ROL 6.1 (Remove - Bushfire)	
842	Corymbia citriodora	Spotted Gum	200	200	283	12	6	3.4	2	Regular	-	-	-	-	-	Typical	Major	-	-	-	Typical	-	-	-	-	-	-	ROL 6.1 (Remove - Bushfire)	
843	Corymbia citriodora	Spotted Gum	150		150	14	4	2	1	Regular	-	-	Die-back	-	-	Typical	-	-	-	-	Typical	-	-	-	-	-	-	ROL 6.1 (Remove - Bushfire)	
844	Allocasuarina littoralis	Black Sheoak	190		190	10	6	2.3	2	Regular	-	-	-	-	-	Typical	-	-	-	-	Typical	-	-	-	-	-	-	ROL 6.1 (Remove - Bushfire)	
845	Corymbia citriodora	Spotted Gum	210	180	277	16	8	3.3	2	Regular	-	-	-	-	-	Typical	-	-	-	-	Typical	-	-	-	-	-	-	ROL 6.1 (Remove - Bushfire)	
846	Allocasuarina littoralis	Black Sheoak	110		110	8	4	2	1	Regular	-	-	-	-	-	Typical	-	-	-	-	Typical	-	-	-	-	-	-	ROL 6.1 (Remove - Bushfire)	
847	Eucalyptus tereticornis	Forest Red Gum	170		170	14	7	2	2	Regular	-	-	-	-	-	Typical	-	-	-	-	Typical	-	-	-	-	-	-	ROL 6.1 (Remove - Bushfire)	
848	Corymbia citriodora	Spotted Gum	230	210, 200	370	18	10	4.4	2	Regular	-	-	-	-	-	Typical	-	-	-	-	Typical	-	-	-	-	-	-	ROL 6.1 (Remove - Bushfire)	
849	Eucalyptus tereticornis	Forest Red Gum	230		230	12	4	2.8	2	Regular	-	-	Die-back	-	-	Typical	-	-	Trunk Dmg.	-	Typical	-	-	-	-	-	-	ROL 6.1 (Remove - Bushfire)	
850	Allocasuarina littoralis	Black Sheoak	170		170	10	5	2	2	Regular	-	-	-	-	-	Typical	-	-	-	-	Typical	-	-	-	-	-	-	ROL 6.1 (Remove - Bushfire)	
885	Allocasuarina littoralis	Black Sheoak	130		130	10	3	2	1	Regular	-	-	-	-	-	Typical	-	-	-	-	Typical	-	-	-	-	-	-	ROL 6.1 (Remove - Bushfire)	
886	Eucalyptus tereticornis	Forest Red Gum	240		240	20	10	2.9	2	Regular	-	-	-	-	-	Typical	-	-	-	-	Typical	-	-	-	-	-	-	ROL 6.1 (Remove - Bushfire)	
887	Eucalyptus tereticornis	Forest Red Gum	200		200	16	5	2.4	2	Regular	-	-	-	-	-	Typical	-	-	Trunk Dmg.	-	Typical	-	-	-	-	-	-	ROL 6.1 (Remove - Bushfire)	
888	Acacia concurrens	Black Wattle	110		110	8	4	2	1	Regular	-	-	-	-	-	Typical	-	-	-	-	Typical	-	-	-	-	-	-	ROL 6.1 (Remove - Bushfire)	
889	Melaleuca linariifolia	Snow-in-summer	160	140	213	7	4	2.6	2	Regular	-	-	-	-	-	Typical	-	-	-	-	Typical	-	-	-	-	-	-	ROL 6.1 (Remove - Bushfire)	

Tree ID	Specimen Details								Canopy Condition Details							Trunk Condition Details					Fauna Details and Habitat Value						Retention	Additional Notes	
	Botanical Name	Common Name	Trunk DBH (mm)	Additional Trunks DBH (mm)	Total DBH (mm) [AS 4970-2009]	Height (m)	Spread (m)	Tree Protection Zone (m)	Structural Root Zone (m)	Canopy Form	Spreading	Thinning	Die-Back	Epicormic Growth	Lopped	Canopy Health	Leaning	Vines	Trunk Damage	Fire Damage	Trunk Health	Scats	Scratches	Hollows	Nest	Termite Nest			Habitat Value
890	Eucalyptus crebra	Narrow-leaved Ironbark	110		110	5	1	2	1	Regular	-	-	-	-	-	Typical	-	-	-	-	Typical	-	-	-	-	-	-	ROL 6.1 (Remove - Bushfire)	
891	Allocasuarina littoralis	Black Sheoak	140		140	10	3	2	1	Regular	-	-	-	-	-	Typical	-	-	-	-	Typical	-	-	-	-	-	-	ROL 6.1 (Remove - Bushfire)	
892	Corymbia citriodora	Spotted Gum	150		150	14	5	2	1	Regular	-	-	-	-	-	Typical	-	-	-	-	Typical	-	-	-	-	-	-	ROL 6.1 (Remove - Bushfire)	
893	Allocasuarina littoralis	Black Sheoak	150		150	12	6	2	1	Regular	-	-	-	-	-	Typical	-	-	-	-	Typical	-	-	-	-	-	-	ROL 6.1 (Remove - Bushfire)	
894	Corymbia intermedia	Pink Bloodwood	250		250	20	10	3	2	Regular	-	-	-	-	-	Typical	-	-	-	-	Typical	-	-	-	-	-	-	ROL 6.1 (Remove - Bushfire)	
895	Eucalyptus tereticornis	Forest Red Gum	350		350	16	8	4.2	2	Regular	-	-	Die-back	-	-	Typical	-	-	-	-	Typical	-	-	-	-	-	-	ROL 6.1 (Remove - Bushfire)	
896	Acacia concurrens	Black Wattle	110		110	8	4	2	1	Regular	-	-	-	-	-	Typical	-	-	-	-	Typical	-	-	-	-	-	-	ROL 6.1 (Remove - Bushfire)	
897	Acacia concurrens	Black Wattle	150		150	10	5	2	1	Regular	-	-	-	-	-	Typical	Minor	-	-	-	Typical	-	-	-	-	-	-	ROL 6.1 (Remove - Bushfire)	
898	Eucalyptus tereticornis	Forest Red Gum	350		350	20	10	4.2	2	Regular	-	-	-	-	-	Typical	-	-	-	-	Typical	-	-	-	-	-	-	ROL 6.1 (Remove)	
899	Acacia concurrens	Black Wattle	100		100	8	4	2	1	Regular	-	-	-	-	-	Typical	-	-	-	-	Typical	-	-	-	-	-	-	ROL 6.1 (Remove)	
900	Corymbia intermedia	Pink Bloodwood	250		250	12	6	3	2	Regular	-	-	-	-	-	Typical	-	-	-	-	Typical	-	-	-	-	-	-	ROL 6.1 (Remove)	
901	Eucalyptus tereticornis	Forest Red Gum	320		320	16	10	3.8	2	Regular	-	-	-	-	-	Typical	-	-	-	-	Typical	-	-	-	-	-	-	ROL 6.1 (Remove)	
902	Eucalyptus tereticornis	Forest Red Gum	220	130	256	18	5	3.1	2	Regular	-	-	Die-back	-	-	Typical	-	-	-	-	Typical	-	-	-	-	-	-	ROL 6.1 (Remove)	
903	Corymbia intermedia	Pink Bloodwood	200	200	283	14	8	3.4	2	Regular	-	-	-	-	-	Typical	-	-	Trunk Dmg.	-	Typical	-	-	-	-	-	-	ROL 6.1 (Remove)	
904	Allocasuarina littoralis	Black Sheoak	140		140	12	6	2	1	Regular	-	-	-	-	-	Typical	-	-	-	-	Typical	-	-	-	-	-	-	ROL 6.1 (Remove)	
905	Eucalyptus tereticornis	Forest Red Gum	300		300	20	10	3.6	2	Regular	-	-	-	-	-	Typical	-	-	-	-	Typical	-	-	-	-	-	-	ROL 6.1 (Remove)	
906	Eucalyptus tereticornis	Forest Red Gum	380		380	22	10	4.6	2	Regular	-	-	-	-	-	Typical	-	-	-	-	Typical	-	-	-	-	-	-	ROL 6.1 (Remove)	
907	Eucalyptus crebra	Narrow-leaved Ironbark	230		230	20	10	2.8	2	Regular	-	-	-	-	-	Typical	-	-	-	-	Typical	-	-	-	-	-	-	ROL 6.1 (Remove)	
908	Eucalyptus crebra	Narrow-leaved Ironbark	260		260	24	12	3.1	2	Regular	-	-	-	-	-	Typical	-	-	-	-	Typical	-	-	-	-	-	-	ROL 6.1 (Remove)	
909	Eucalyptus crebra	Narrow-leaved Ironbark	200		200	18	8	2.4	2	Regular	-	-	-	-	-	Typical	-	-	-	-	Typical	-	-	-	-	-	-	ROL 6.1 (Remove)	
910	Eucalyptus tereticornis	Forest Red Gum	230		230	20	10	2.8	2	Regular	-	-	-	-	-	Typical	-	-	-	-	Typical	-	-	-	-	-	-	ROL 6.1 (Remove)	
911	Eucalyptus crebra	Narrow-leaved Ironbark	210		210	20	8	2.5	2	Regular	-	-	Die-back	-	-	Typical	-	-	-	-	Typical	-	-	-	-	-	-	ROL 6.1 (Remove)	
912	Allocasuarina littoralis	Black Sheoak	140		140	10	6	2	1	Regular	-	-	-	-	-	Typical	-	-	-	-	Typical	-	-	-	-	-	-	ROL 6.1 (Remove)	
913	Eucalyptus crebra	Narrow-leaved Ironbark	160		160	12	6	2	2	Regular	-	-	-	-	-	Typical	-	-	-	-	Typical	-	-	-	-	-	-	ROL 6.1 (Remove)	
914	Eucalyptus tereticornis	Forest Red Gum	220		220	10	5	2.6	2	Regular	-	-	-	-	-	Typical	-	-	Trunk Dmg.	-	Typical	-	-	-	-	-	-	ROL 6.1 (Remove)	
915	Eucalyptus tereticornis	Forest Red Gum	380		380	20	10	4.6	2	Regular	-	-	Die-back	-	-	Typical	-	-	-	-	Typical	-	-	-	-	-	-	ROL 6.1 (Remove)	
916	Acacia concurrens	Black Wattle	110		110	8	4	2	1	Regular	-	-	-	-	-	Typical	-	-	-	-	Typical	-	-	-	-	-	-	ROL 6.1 (Remove)	
917	Eucalyptus tereticornis	Forest Red Gum	300		300	22	8	3.6	2	Regular	-	-	Die-back	-	-	Typical	-	-	Trunk Dmg.	-	Typical	-	-	-	-	-	-	ROL 6.1 (Remove)	
918	Allocasuarina littoralis	Black Sheoak	100		100	8	4	2	1	Regular	-	-	-	-	-	Typical	-	-	-	-	Typical	-	-	-	-	-	-	ROL 6.1 (Remove)	
919	Eucalyptus tereticornis	Forest Red Gum	320		320	20	10	3.8	2	Regular	-	-	-	-	-	Typical	-	-	-	-	Typical	-	-	-	-	-	-	ROL 6.1 (Remove)	
920	Allocasuarina littoralis	Black Sheoak	110		110	8	3	2	1	Regular	-	-	-	-	-	Typical	-	-	-	-	Typical	-	-	-	-	-	-	ROL 6.1 (Remove)	
921	Allocasuarina littoralis	Black Sheoak	130		130	8	5	2	1	Regular	-	-	-	-	-	Typical	-	-	-	-	Typical	-	-	-	-	-	-	ROL 6.1 (Remove)	
922	Corymbia intermedia	Pink Bloodwood	280		280	16	10	3.4	2	Regular	-	-	-	-	-	Typical	-	-	-	-	Typical	-	-	-	-	-	-	ROL 6.1 (Remove)	
923	Allocasuarina littoralis	Black Sheoak	110		110	10	4	2	1	Regular	-	-	-	-	-	Typical	-	-	-	-	Typical	-	-	-	-	-	-	ROL 6.1 (Remove)	
924	Allocasuarina littoralis	Black Sheoak	110		110	8	3	2	1	Regular	-	-	-	-	-	Typical	-	-	-	-	Typical	-	-	-	-	-	-	ROL 6.1 (Remove)	
925	Allocasuarina littoralis	Black Sheoak	110		110	10	4	2	1	Regular	-	-	-	-	-	Typical	-	-	-	-	Typical	-	-	-	-	-	-	ROL 6.1 (Remove)	
926	Eucalyptus tereticornis	Forest Red Gum	260	230, 230	416	22	10	5	2	Regular	-	-	-	-	-	Typical	-	-	-	-	Typical	-	-	-	-	-	-	ROL 6.1 (Remove)	
927	Acacia concurrens	Black Wattle	100		100	8	5	2	1	Regular	-	-	-	-	-	Typical	-	-	-	-	Typical	-	-	-	-	-	-	ROL 6.1 (Remove)	
928	Eucalyptus tereticornis	Forest Red Gum	210		210	14	7	2.5	2	Regular	-	-	-	-	-	Typical	-	-	-	-	Typical	-	-	-	-	-	-	ROL 6.1 (Remove)	
929	Eucalyptus tereticornis	Forest Red Gum	160	110	194	18	7	2.3	2	One-sided	-	-	-	-	-	Typical	-	-	-	-	Typical	-	-	-	-	-	-	ROL 6.1 (Remove)	
930	Acacia concurrens	Black Wattle	140		140	8	4	2	1	Regular	-	-	-	-	-	Typical	-	-	-	-	Typical	-	-	-	-	-	-	ROL 6.1 (Remove)	
931	Allocasuarina littoralis	Black Sheoak	120		120	10	5	2	1	Regular	-	-	-	-	-	Typical	-	-	-	-	Typical	-	-	-	-	-	-	ROL 6.1 (Remove)	
932	Acacia concurrens	Black Wattle	120		120	10	4	2	1	Regular	-	-	-	-	-	Typical	-	-	-	-	Typical	-	-	-	-	-	-	ROL 6.1 (Remove)	
933	Corymbia intermedia	Pink Bloodwood	440		440	20	10	5.3	2	Regular	-	-	-	-	-	Typical	-	-	-	-	Typical	-	-	-	-	-	-	ROL 6.1 (Remove)	
934	Eucalyptus tereticornis	Forest Red Gum	270		270	20	8	3.2	2	Regular	-	-	-	-	-	Typical	-	-	-	-	Typical	-	-	-	-	-	-	ROL 6.1 (Remove)	
935	Acacia concurrens	Black Wattle	110		110	8	6	2	1	Regular	-	-	-	-	-	Typical	-	-	-	-	Typical	-	-	-	-	-	-	ROL 6.1 (Remove)	
936	Eucalyptus tereticornis	Forest Red Gum	220		220	24	12	2.6	2	Regular	-	-	-	-	-	Typical	-	-	-	-	Typical	-	-	-	-	-	-	ROL 6.1 (Remove)	
937	Eucalyptus tereticornis	Forest Red Gum	230		230	18	6	2.8	2	Regular	-	-	-	-	-	Typical	-	-	-	-	Typical	-	-	-	-	-	-	ROL 6.1 (Remove - Bushfire)	
938	Acacia concurrens	Black Wattle	110		110	8	4	2	1	Regular	-	-	-	-	-	Typical	-	-	-	-	Typical	-	-	-	-	-	-	ROL 6.1 (Remove - approved in School application)	
939	Acacia concurrens	Black Wattle	120		120	10	4	2	1	Regular	-	-	-	-	-	Typical	-	-	-	-	Typical	-	-	-	-	-	-	ROL 6.1 (Remove - approved in School application)	
940	Acacia concurrens	Black Wattle	120		120	10	4	2	1	Regular	-	-	-	-	-	Typical	-	-	-	-	Typical	-	-	-	-	-	-	ROL 6.1 (Remove - approved in School application)	
1254	Allocasuarina littoralis	Black Sheoak	120		120	13	2	2	1	Regular	-	Thinning	-	-	-	Poor	-	-	-	-	Typical	-	-	-	-	-	-	ROL 6.1 (Remove - Bushfire)	
1255	Eucalyptus tereticornis	Forest Red Gum	210	180	277	18	5	3.3	2	Regular	-	Thinning	Die-back	-	-	Poor	-	-	-	-	Typical	-	-	-	-	-	-	ROL 6.1 (Remove - Bushfire)	
1256	Eucalyptus tereticornis	Forest Red Gum	210		210	13	2	2.5	2	Regular	-	Thinning	Die-back	-	-	Poor	-	-	Trunk Dmg.	-	Typical	-	-	-	-	-	-	ROL 6.1 (Remove - Bushfire)	
1257	Allocasuarina littoralis	Black Sheoak	190		190	14	5	2.3	2	Regular	-	-	-	-	-	Typical	-	-	-	-	Typical	-	-	-	-	-	-	ROL 6.1 (Remove - Bushfire)	
1258	Allocasuarina littoralis	Black Sheoak	110		110	11	3	2	1	Regular	-	-	-	-	-	Typical	Minor	-	-	-	Typical	-	-	-	-	-	-	ROL 6.1 (Remove - Bushfire)	
1259	Allocasuarina littoralis	Black Sheoak	120		120	12	2	2	1	Regular	-	-	-	-	-	Typical	-	-	-	-	Typical	-	-	-	-	-	-	ROL 6.1 (Remove - Bushfire)	

Tree ID	Specimen Details								Canopy Condition Details							Trunk Condition Details					Fauna Details and Habitat Value						Additional Notes	
	Botanical Name	Common Name	Trunk DBH (mm)	Additional Trunks DBH (mm)	Total DBH (mm) [AS 4970-2009]	Height (m)	Spread (m)	Tree Protection Zone (m)	Structural Root Zone (m)	Canopy Form	Spreading	Thinning	Die-Back	Epicormic Growth	Lopped	Canopy Health	Leaning	Vines	Trunk Damage	Fire Damage	Trunk Health	Scats	Scratches	Hollows	Nest	Termite Nest		Habitat Value
1260	Allocasuarina littoralis	Black Sheoak	220		220	13	5	2.6	2	Regular	-	-	-	-	Typical	-	-	-	-	Typical	-	-	-	-	-	-	-	ROL 6.1 (Remove - Bushfire)
1261	Eucalyptus tereticornis	Forest Red Gum	340		340	20	7	4.1	2	Regular	-	Thinning	Die-back	-	Poor	-	-	-	-	Typical	-	-	-	-	-	-	-	ROL 6.1 (Remove - Bushfire)
1262	Allocasuarina littoralis	Black Sheoak	140		140	13	3	2	1	Regular	-	Thinning	Die-back	-	Poor	-	-	-	-	Typical	-	-	-	-	-	-	-	ROL 6.1 (Remove - Bushfire)
1263	Corymbia intermedia	Pink Bloodwood	360		360	22	9	4.3	2	Regular	-	-	Die-back	-	Typical	-	-	-	Fire Dmg.	Typical	-	-	-	-	-	-	-	ROL 6.1 (Remove - Bushfire)
1264	Lophostemon suaveolens	Swamp Box	170		170	13	4	2	2	Regular	-	-	-	-	Typical	-	-	-	-	Typical	-	-	-	-	-	-	-	ROL 6.1 (Remove - Bushfire)
1265	Allocasuarina littoralis	Black Sheoak	160		160	12	3	2	2	Regular	-	Thinning	Die-back	-	Poor	-	-	-	-	Typical	-	-	-	-	-	-	-	ROL 6.1 (Remove - Bushfire)
1266	Allocasuarina littoralis	Black Sheoak	160		160	14	4	2	2	Regular	-	Thinning	Die-back	-	Poor	-	-	-	-	Typical	-	-	-	-	-	-	-	ROL 6.1 (Remove - Bushfire)
1267	Allocasuarina littoralis	Black Sheoak	180		180	14	5	2.2	2	Regular	-	Thinning	Die-back	-	Poor	-	-	-	-	Typical	-	-	-	-	-	-	-	ROL 6.1 (Remove - Bushfire)
1268	Allocasuarina littoralis	Black Sheoak	130		130	14	2	2	1	Regular	-	-	-	-	Typical	-	-	-	-	Typical	-	-	-	-	-	-	-	ROL 6.1 (Remove - Bushfire)
1269	Allocasuarina littoralis	Black Sheoak	170		170	14	5	2	2	Regular	-	-	-	-	Typical	-	-	-	-	Typical	-	-	-	-	-	-	-	ROL 6.1 (Remove - Bushfire)
1270	Allocasuarina littoralis	Black Sheoak	150		150	13	3	2	1	Regular	-	-	-	-	Typical	-	-	-	-	Typical	-	-	-	-	-	-	-	ROL 6.1 (Remove - Bushfire)
1271	Eucalyptus tereticornis	Forest Red Gum	350		350	21	8	4.2	2	Regular	-	Thinning	Die-back	-	Poor	-	-	-	-	Typical	-	-	-	-	-	-	-	ROL 6.1 (Remove - Bushfire)
1272	Allocasuarina littoralis	Black Sheoak	120		120	13	3	2	1	Regular	-	-	-	-	Typical	-	-	-	-	Typical	-	-	-	-	-	-	-	ROL 6.1 (Remove - Bushfire)
1273	Allocasuarina littoralis	Black Sheoak	110		110	13	2	2	1	Regular	-	-	-	-	Typical	-	-	-	-	Typical	-	-	-	-	-	-	-	ROL 6.1 (Remove)
1274	Allocasuarina littoralis	Black Sheoak	140		140	14	3	2	1	Regular	-	-	-	-	Typical	-	-	-	-	Typical	-	-	-	-	-	-	-	ROL 6.1 (Remove)
1275	Allocasuarina littoralis	Black Sheoak	140		140	14	4	2	1	Regular	-	-	-	-	Typical	-	-	-	-	Typical	-	-	-	-	-	-	-	ROL 6.1 (Remove)
1276	Eucalyptus tereticornis	Forest Red Gum	180	140	228	16	5	2.7	2	Regular	-	Thinning	Die-back	-	Poor	-	-	-	-	Typical	-	-	-	-	-	-	-	ROL 6.1 (Remove)
1277	Eucalyptus tereticornis	Forest Red Gum	180		180	16	3	2.2	2	Regular	-	Thinning	Die-back	-	Poor	-	-	Trunk Dmg.	-	Typical	-	-	-	-	-	-	-	ROL 6.1 (Remove)
1278	Acacia concurrens	Black Wattle	100		100	13	4	2	1	Regular	-	-	-	-	Typical	-	-	-	-	Typical	-	-	-	-	-	-	-	ROL 6.1 (Remove - Bushfire)
1279	Allocasuarina littoralis	Black Sheoak	130		130	15	3	2	1	Regular	-	-	-	-	Typical	-	-	-	-	Typical	-	-	-	-	-	-	-	ROL 6.1 (Remove - Bushfire)
1280	Allocasuarina littoralis	Black Sheoak	100		100	13	2	2	1	Regular	-	-	-	-	Typical	-	-	-	-	Typical	-	-	-	-	-	-	-	ROL 6.1 (Remove - Bushfire)
1281	Acacia concurrens	Black Wattle	100		100	10	2	2	1	Regular	-	-	-	-	Typical	-	-	-	-	Typical	-	-	-	-	-	-	-	ROL 6.1 (Remove - Bushfire)
1282	Allocasuarina littoralis	Black Sheoak	110		110	12	2	2	1	Regular	-	-	-	-	Typical	-	-	-	-	Typical	-	-	-	-	-	-	-	ROL 6.1 (Remove - Bushfire)
1283	Eucalyptus tereticornis	Forest Red Gum	250	120	277	19	8	3.3	2	Regular	-	Thinning	Die-back	-	Poor	-	-	-	-	Typical	-	-	-	-	-	-	-	ROL 6.1 (Remove - Bushfire)
1284	Acacia concurrens	Black Wattle	180		180	12	4	2.2	2	Regular	-	-	-	-	Typical	-	-	-	-	Typical	-	-	-	-	-	-	-	ROL 6.1 (Remove - Bushfire)
1285	Acacia concurrens	Black Wattle	120		120	12	3	2	1	Regular	-	-	-	-	Typical	-	-	-	-	Typical	-	-	-	-	-	-	-	ROL 6.1 (Remove - Bushfire)
1286	Eucalyptus tereticornis	Forest Red Gum	140		140	14	3	2	1	Regular	-	Thinning	Die-back	-	Poor	-	-	-	-	Typical	-	-	-	-	-	-	-	ROL 6.1 (Remove - Bushfire)
1287	Allocasuarina littoralis	Black Sheoak	120		120	13	2	2	1	Regular	-	-	-	-	Typical	-	-	-	-	Typical	-	-	-	-	-	-	-	ROL 6.1 (Remove - Bushfire)
1288	Allocasuarina littoralis	Black Sheoak	100		100	12	3	2	1	Regular	-	-	-	-	Typical	-	-	-	-	Typical	-	-	-	-	-	-	-	ROL 6.1 (Remove - Bushfire)
1289	Eucalyptus tereticornis	Forest Red Gum	230		230	18	6	2.8	2	Regular	-	Thinning	Die-back	-	Poor	-	-	-	-	Typical	-	-	-	-	-	-	-	ROL 6.1 (Remove - Bushfire)
1290	Allocasuarina littoralis	Black Sheoak	130		130	12	3	2	1	Regular	-	-	-	-	Typical	-	-	-	-	Typical	-	-	-	-	-	-	-	ROL 6.1 (Remove - Bushfire)
1291	Allocasuarina littoralis	Black Sheoak	140		140	13	3	2	1	Regular	-	-	-	-	Typical	-	-	-	-	Typical	-	-	-	-	-	-	-	ROL 6.1 (Remove - Bushfire)
1292	Acacia concurrens	Black Wattle	130		130	13	3	2	1	Regular	-	-	-	-	Typical	-	-	-	-	Typical	-	-	-	-	-	-	-	ROL 6.1 (Remove - Bushfire)
1293	Allocasuarina littoralis	Black Sheoak	100		100	11	2	2	1	Regular	-	-	-	-	Typical	-	-	-	-	Typical	-	-	-	-	-	-	-	ROL 6.1 (Remove - Bushfire)
1294	Allocasuarina littoralis	Black Sheoak	100		100	13	2	2	1	Regular	-	-	-	-	Typical	-	-	-	-	Typical	-	-	-	-	-	-	-	ROL 6.1 (Remove - Bushfire)
1295	Allocasuarina littoralis	Black Sheoak	110		110	13	2	2	1	Regular	-	-	-	-	Typical	-	-	-	-	Typical	-	-	-	-	-	-	-	ROL 6.1 (Remove - Bushfire)
1296	Allocasuarina littoralis	Black Sheoak	100		100	12	2	2	1	Regular	-	-	-	-	Typical	-	-	-	-	Typical	-	-	-	-	-	-	-	ROL 6.1 (Remove - Bushfire)
1297	Allocasuarina littoralis	Black Sheoak	100		100	10	2	2	1	Regular	-	-	-	-	Typical	-	-	-	-	Typical	-	-	-	-	-	-	-	ROL 6.1 (Remove - Bushfire)
1350	Corymbia citriodora	Spotted Gum	240		240	18	5	2.9	2	Regular	-	-	-	-	Typical	-	-	-	-	Typical	-	-	-	-	-	-	-	ROL 6.1 (Remove - Bushfire)
1351	Corymbia intermedia	Pink Bloodwood	310	240	392	17	8	4.7	2	Regular	-	-	-	-	Typical	-	-	-	-	Typical	-	-	-	-	Termite nest	-	-	ROL 6.1 (Remove - Bushfire)
1352	Melaleuca irbyana	Swamp Paperbark	110	100, 100, 90, 90, 80, 70	244	8	6	2.9	2	Regular	-	-	-	-	Typical	-	-	-	-	Typical	-	-	-	-	-	-	-	ROL 6.1 (Remove - Bushfire)
1353	Melaleuca irbyana	Swamp Paperbark	70	20, 20	75.5	7	2	2	1	Regular	-	-	-	-	Typical	-	-	-	-	Typical	-	-	-	-	-	-	-	ROL 6.1 (Remove - Bushfire)
1354	Eucalyptus tereticornis	Forest Red Gum	160		160	14	3	2	2	Regular	-	-	-	-	Typical	-	-	-	-	Typical	-	-	-	-	-	-	-	ROL 6.1 (Remove - Bushfire)
1355	Acacia concurrens	Black Wattle	110		110	11	3	2	1	Regular	-	-	-	-	Typical	-	-	-	-	Typical	-	-	-	-	-	-	-	ROL 6.1 (Remove - Bushfire)
1356	Acacia concurrens	Black Wattle	100		100	12	2	2	1	Regular	-	-	-	-	Typical	-	-	-	-	Typical	-	-	-	-	-	-	-	ROL 6.1 (Remove - Bushfire)
1357	Acacia concurrens	Black Wattle	100		100	11	2	2	1	Regular	-	-	-	-	Typical	-	-	-	-	Typical	-	-	-	-	-	-	-	ROL 6.1 (Remove - Bushfire)
1358	Acacia concurrens	Black Wattle	100		100	12	2	2	1	Regular	-	-	-	-	Typical	-	-	-	-	Typical	-	-	-	-	-	-	-	ROL 6.1 (Remove - Bushfire)
1359	Acacia concurrens	Black Wattle	100		100	11	2	2	1	Regular	-	-	-	-	Typical	-	-	-	-	Typical	-	-	-	-	-	-	-	ROL 6.1 (Remove - Bushfire)
1360	Acacia concurrens	Black Wattle	100		100	11	3	2	1	Regular	-	-	-	-	Typical	-	-	-	-	Typical	-	-	-	-	-	-	-	ROL 6.1 (Remove - Bushfire)
1361	Allocasuarina littoralis	Black Sheoak	130		130	12	2	2	1	Regular	-	-	-	-	Typical	-	-	-	-	Typical	-	-	-	-	-	-	-	ROL 6.1 (Remove - Bushfire)
1362	Melaleuca quinquenervia	Broad-leaved Paperbark	200		200	12	5	2.4	2	Regular	-	-	-	-	Typical	-	-	-	-	Typical	-	-	-	-	-	-	-	ROL 6.1 (Remove - Bushfire)
1363	Melaleuca quinquenervia	Broad-leaved Paperbark	220		220	12	4	2.6	2	Regular	-	-	-	-	Typical	-	-	-	-	Typical	-	-	-	-	-	-	-	ROL 6.1 (Remove - Bushfire)
1364	Melaleuca quinquenervia	Broad-leaved Paperbark	220	200	297	12	4	3.6	2	Regular	-	-	-	-	Typical	-	-	-	-	Typical	-	-	-	-	-	-	-	ROL 6.1 (Remove - Bushfire)
1365	Eucalyptus tereticornis	Forest Red Gum	250		250	16	4	3	2	Regular	-	Thinning	-	-	Typical	-	-	-	-	Typical	-	-	-	-	-	-	-	ROL 6.1 (Remove - Bushfire)
1366	Melaleuca quinquenervia	Broad-leaved Paperbark	240		240	12	4	2.9	2	Regular	-	-	-	-	Typical	-	-	-	-	Typical	-	-	-	-	-	-	-	ROL 6.1 (Remove - Bushfire)
1367	Allocasuarina littoralis	Black Sheoak	130		130	13	2	2	1	Regular	-	-	-	-	Typical	-	-	-	-	Typical	-	-	-	-	-	-	-	ROL 6.1 (Remove - Bushfire)
1368	Allocasuarina littoralis	Black Sheoak	110		110	12	1	2	1	Regular	-	-	-	-	Typical	-	-	-	-	Typical	-	-	-	-	-	-	-	ROL 6.1 (Remove - Bushfire)

Specimen Details										Canopy Condition Details						Trunk Condition Details					Fauna Details and Habitat Value						Retention	Additional Notes	
Tree ID	Botanical Name	Common Name	Trunk DBH (mm)	Additional Trunks DBH (mm)	Total DBH (mm) [AS 4970-2009]	Height (m)	Spread (m)	Tree Protection Zone (m)	Structural Root Zone (m)	Canopy Form	Spreading	Thinning	Die-back	Epicormic Growth	Lopped	Canopy Health	Leaning	Vines	Trunk Damage	Fire Damage	Trunk Health	Scats	Scratches	Hollows	Nest	Termite Nest	Habitat Value	Retention	Additional Notes
1369	Eucalyptus tereticornis	Forest Red Gum	160		160	14	3	2	2	Regular	-	-	Die-back	-	-	Typical	-	-	-	-	Typical	-	-	-	-	-	-	ROL 6.1 (Remove - Bushfire)	
1370	Acacia concurrens	Black Wattle	100		100	12	2	2	1	Regular	-	Thinning	Die-back	-	-	Poor	-	-	-	-	Typical	-	-	-	-	-	-	ROL 6.1 (Remove - Bushfire)	
1371	Acacia concurrens	Black Wattle	100		100	12	2	2	1	Regular	-	-	-	-	-	Typical	-	-	-	-	Typical	-	-	-	-	-	-	ROL 6.1 (Remove - Bushfire)	
1372	Acacia concurrens	Black Wattle	100		100	12	2	2	1	Regular	-	Thinning	Die-back	-	-	Poor	-	-	-	-	Typical	-	-	-	-	-	-	ROL 6.1 (Remove - Bushfire)	
1373	Acacia concurrens	Black Wattle	110		110	11	2	2	1	Regular	-	-	-	-	-	Typical	-	-	-	-	Typical	-	-	-	-	-	-	ROL 6.1 (Remove - Bushfire)	
1374	Melaleuca quinquenervia	Broad-leaved Paperbark	150		150	10	4	2	1	Regular	-	-	-	-	-	Typical	-	-	-	-	Typical	-	-	-	-	-	-	ROL 6.1 (Remove)	
1375	Acacia concurrens	Black Wattle	110		110	11	2	2	1	Regular	-	-	-	-	-	Typical	-	-	-	-	Typical	-	-	-	-	-	-	ROL 6.1 (Remove - Bushfire)	
1376	Acacia concurrens	Black Wattle	110		110	12	2	2	1	Regular	-	-	-	-	-	Typical	-	-	-	-	Typical	-	-	-	-	-	-	ROL 6.1 (Remove)	
1377	Allocauarina littoralis	Black Sheoak	120		120	12	2	2	1	Regular	-	-	-	-	-	Typical	-	-	Trunk Dmg.	-	Typical	-	-	-	-	-	-	ROL 6.1 (Remove)	
1378	Eucalyptus tereticornis	Forest Red Gum	280	250	375	17	5	4.5	2	Regular	-	Thinning	Die-back	-	-	Poor	-	-	-	-	Typical	-	-	-	-	-	-	ROL 6.1 (Remove)	
1379	Eucalyptus tereticornis	Forest Red Gum	200		200	16	4	2.4	2	Regular	-	Thinning	Die-back	-	-	Poor	-	-	-	-	Typical	-	-	-	-	-	-	ROL 6.1 (Remove)	
1380	Eucalyptus tereticornis	Forest Red Gum	260		260	18	6	3.1	2	Regular	-	-	-	-	-	Typical	-	-	-	Fire Dmg.	Typical	-	-	-	-	-	-	ROL 6.1 (Remove)	
1381	Allocauarina littoralis	Black Sheoak	120		120	13	2	2	1	Regular	-	-	-	-	-	Typical	-	-	-	-	Typical	-	-	-	-	-	-	ROL 6.1 (Remove)	
1382	Corymbia intermedia	Pink Bloodwood	120		120	12	2	2	1	Regular	-	-	-	-	-	Typical	-	-	-	-	Typical	-	-	-	-	-	-	ROL 6.1 (Remove)	
1383	Allocauarina littoralis	Black Sheoak	100		100	10	2	2	1	Regular	-	-	-	-	-	Typical	-	-	Trunk Dmg.	-	Typical	-	-	-	-	-	-	ROL 6.1 (Remove)	
1384	Eucalyptus tereticornis	Forest Red Gum	120		120	11	2	2	1	Regular	-	Thinning	-	-	-	Typical	-	-	-	-	Typical	-	-	-	-	-	-	ROL 6.1 (Remove)	
1385	Acacia concurrens	Black Wattle	110		110	12	3	2	1	Regular	-	-	-	-	-	Typical	-	-	-	-	Typical	-	-	-	-	-	-	ROL 6.1 (Remove)	
1386	Acacia concurrens	Black Wattle	110		110	12	2	2	1	Regular	-	-	-	-	-	Typical	-	-	-	-	Typical	-	-	-	-	-	-	ROL 6.1 (Remove)	
1387	Acacia concurrens	Black Wattle	110		110	12	2	2	1	Regular	-	-	-	-	-	Typical	-	-	-	-	Typical	-	-	-	-	-	-	ROL 6.1 (Remove)	
1388	Allocauarina littoralis	Black Sheoak	110		110	12	2	2	1	Regular	-	-	-	-	-	Typical	-	-	-	-	Typical	-	-	-	-	-	-	ROL 6.1 (Remove)	
1389	Allocauarina littoralis	Black Sheoak	140		140	11	2	2	1	Regular	-	Thinning	Die-back	-	-	Poor	-	-	-	-	Typical	-	-	-	-	-	-	ROL 6.1 (Remove)	
1390	Allocauarina littoralis	Black Sheoak	120		120	11	2	2	1	Regular	-	-	-	-	-	Typical	-	-	-	-	Typical	-	-	-	-	-	-	ROL 6.1 (Remove)	
1391	Allocauarina littoralis	Black Sheoak	120		120	12	2	2	1	Regular	-	-	-	-	-	Typical	-	-	-	-	Typical	-	-	-	-	-	-	ROL 6.1 (Remove)	
1392	Acacia concurrens	Black Wattle	110		110	12	2	2	1	Regular	-	-	-	-	-	Typical	-	-	-	-	Typical	-	-	-	-	-	-	ROL 6.1 (Remove)	
1393	Allocauarina littoralis	Black Sheoak	120		120	12	2	2	1	Regular	-	Thinning	Die-back	-	-	Poor	-	-	Trunk Dmg.	-	Typical	-	-	-	-	-	-	ROL 6.1 (Remove)	
1394	Allocauarina littoralis	Black Sheoak	120		120	11	2	2	1	Regular	-	-	-	-	-	Typical	-	-	Trunk Dmg.	-	Typical	-	-	-	-	-	-	ROL 6.1 (Remove)	
1395	Acacia concurrens	Black Wattle	100		100	11	2	2	1	Regular	-	-	-	-	-	Typical	-	-	-	-	Typical	-	-	-	-	-	-	ROL 6.1 (Remove)	
1396	Acacia concurrens	Black Wattle	110		110	12	2	2	1	Regular	-	-	-	-	-	Typical	-	-	-	-	Typical	-	-	-	-	-	-	ROL 6.1 (Remove)	
1397	Acacia concurrens	Black Wattle	110		110	12	3	2	1	Regular	-	-	-	-	-	Typical	-	-	-	-	Typical	-	-	-	-	-	-	ROL 6.1 (Remove)	
1398	Acacia concurrens	Black Wattle	100		100	13	2	2	1	Regular	-	-	-	-	-	Typical	-	-	-	-	Typical	-	-	-	-	-	-	ROL 6.1 (Remove)	
1399	Acacia concurrens	Black Wattle	110		110	12	2	2	1	Regular	-	Thinning	Die-back	-	-	Poor	-	-	-	-	Typical	-	-	-	-	-	-	ROL 6.1 (Remove)	
1400	Acacia concurrens	Black Wattle	130		130	12	3	2	1	Regular	-	-	-	-	-	Typical	-	-	-	-	Typical	-	-	-	-	-	-	ROL 6.1 (Remove)	
1401	Allocauarina littoralis	Black Sheoak	110		110	12	2	2	1	Regular	-	-	-	-	-	Typical	-	-	-	-	Typical	-	-	-	-	-	-	ROL 6.1 (Remove)	
1402	Acacia concurrens	Black Wattle	110		110	12	2	2	1	Regular	-	Thinning	Die-back	-	-	Poor	-	-	-	-	Typical	-	-	-	-	-	-	ROL 6.1 (Remove)	
1403	Allocauarina littoralis	Black Sheoak	130		130	13	3	2	1	Regular	-	-	-	-	-	Typical	-	-	-	-	Typical	-	-	-	-	-	-	ROL 6.1 (Remove)	
1404	Allocauarina littoralis	Black Sheoak	120		120	12	2	2	1	Regular	-	-	-	-	-	Typical	-	-	-	-	Typical	-	-	-	-	-	-	ROL 6.1 (Remove)	
1405	Acacia concurrens	Black Wattle	120		120	12	3	2	1	Regular	-	-	-	-	-	Typical	-	-	-	-	Typical	-	-	-	-	-	-	ROL 6.1 (Remove)	
1406	Eucalyptus tereticornis	Forest Red Gum	160		160	16	3	2	2	Regular	-	Thinning	-	-	-	Typical	-	-	-	-	Typical	-	-	-	-	-	-	ROL 6.1 (Remove)	
1407	Allocauarina littoralis	Black Sheoak	110		110	12	3	2	1	Regular	-	-	-	-	-	Typical	-	Native	-	-	Typical	-	-	-	-	-	-	ROL 6.1 (Remove - Bushfire)	
1408	Eucalyptus tereticornis	Forest Red Gum	190		190	16	3	2.3	2	Regular	-	Thinning	Die-back	-	-	Typical	-	Native	Trunk Dmg.	-	Typical	-	-	-	-	-	-	ROL 6.1 (Remove - Bushfire)	
1409	Acacia concurrens	Black Wattle	100		100	10	2	2	1	Regular	-	-	-	-	-	Typical	-	-	-	-	Typical	-	-	-	-	-	-	ROL 6.1 (Remove - Bushfire)	
1410	Allocauarina littoralis	Black Sheoak	100		100	11	2	2	1	Regular	-	-	-	-	-	Typical	-	-	Trunk Dmg.	-	Typical	-	-	-	-	-	-	ROL 6.1 (Remove - Bushfire)	
1411	Eucalyptus tereticornis	Forest Red Gum	500		500	20	7	6	2	Regular	-	Thinning	Die-back	-	-	Poor	-	-	-	-	Typical	-	-	-	-	-	-	ROL 6.1 (Remove)	
1412	Allocauarina littoralis	Black Sheoak	120		120	13	2	2	1	Regular	-	-	-	-	-	Typical	-	-	-	-	Typical	-	-	-	-	-	-	ROL 6.1 (Remove - Bushfire)	
1413	Eucalyptus tereticornis	Forest Red Gum	200		200	16	5	2.4	2	Regular	-	-	-	-	-	Typical	-	-	-	-	Typical	-	-	-	-	-	-	ROL 6.1 (Remove - Bushfire)	
1414	Acacia concurrens	Black Wattle	100		100	12	3	2	1	Regular	-	-	-	-	-	Typical	-	-	-	-	Typical	-	-	-	-	-	-	ROL 6.1 (Remove - Bushfire)	
1415	Acacia concurrens	Black Wattle	110		110	12	2	2	1	Regular	-	-	-	-	-	Typical	-	-	-	-	Typical	-	-	-	-	-	-	ROL 6.1 (Remove - Bushfire)	
1416	Acacia concurrens	Black Wattle	120		120	12	3	2	1	Regular	-	Thinning	Die-back	-	-	Poor	-	-	-	-	Typical	-	-	-	-	-	-	ROL 6.1 (Remove - Bushfire)	
1417	Acacia concurrens	Black Wattle	100		100	11	3	2	1	Regular	-	-	-	-	-	Typical	-	-	-	-	Typical	-	-	-	-	-	-	ROL 6.1 (Remove - Bushfire)	
1418	Acacia concurrens	Black Wattle	130		130	12	4	2	1	Regular	-	-	-	-	-	Typical	-	-	-	-	Typical	-	-	-	-	-	-	ROL 6.1 (Remove - Bushfire)	
1419	Acacia concurrens	Black Wattle	100		100	11	2	2	1	Regular	-	-	-	-	-	Typical	-	-	-	-	Typical	-	-	-	-	-	-	ROL 6.1 (Remove - Bushfire)	
1420	Allocauarina littoralis	Black Sheoak	120		120	11	2	2	1	Regular	-	-	-	-	-	Typical	-	-	-	-	Typical	-	-	-	-	-	-	ROL 6.1 (Remove - Bushfire)	
1421	Allocauarina littoralis	Black Sheoak	130		130	12	2	2	1	Regular	-	Thinning	Die-back	-	-	Poor	-	-	-	-	Typical	-	-	-	-	-	-	ROL 6.1 (Remove - Bushfire)	
1422	Acacia concurrens	Black Wattle	110		110	11	2	2	1	Regular	-	-	-	-	-	Typical	-	-	-	-	Typical	-	-	-	-	-	-	ROL 6.1 (Remove - Bushfire)	
1423	Acacia concurrens	Black Wattle	110		110	11	3	2	1	Regular	-	-	-	-	-	Typical	-	-	-	-	Typical	-	-	-	-	-	-	ROL 6.1 (Remove - Bushfire)	
1424	Corymbia citriodora	Spotted Gum	160	130	206	13	6	2.5	2	Regular	-	-	-	-	-	Typical	-	-	-	-	Typical	-	-	-	-	-	-	ROL 6.1 (Remove - Bushfire)	
1425	Acacia concurrens	Black Wattle	100		100	11	2	2	1	Regular	-	-	-	-	-	Typical	-	-	-	-	Typical	-	-	-	-	-	-	ROL 6.1 (Remove - Bushfire)	

Specimen Details										Canopy Condition Details						Trunk Condition Details					Fauna Details and Habitat Value						Retention	Additional Notes	
Tree ID	Botanical Name	Common Name	Trunk DBH (mm)	Additional Trunks DBH (mm)	Total DBH (mm) [AS 4970-2009]	Height (m)	Spread (m)	Tree Protection Zone (m)	Structural Root Zone (m)	Canopy Form	Spreading	Thinning	Die-Back	Epicormic Growth	Lopped	Canopy Health	Leaning	Vines	Trunk Damage	Fire Damage	Trunk Health	Scats	Scratches	Hollows	Nest	Termite Nest	Habitat Value		
2093	Corymbia intermedia	Pink Bloodwood	210	150	258	16	6	3.1	2	Regular	-	-	-	-	-	Typical	-	-	-	-	Typical	-	-	-	-	-	-	-	ROL 6.1 (Remove - approved in School application)
2100	Eucalyptus tereticornis	Forest Red Gum	360		360	23	14	4.3	2	Regular	-	-	-	-	-	Typical	-	-	-	-	Typical	-	-	-	-	-	-	-	ROL 6.1 (Remove - approved in School application)
2270	Eucalyptus tereticornis	Forest Red Gum	300		300	20	6	3.6	2	Regular	-	-	-	-	-	Typical	-	-	-	-	Typical	-	-	-	-	-	-	-	ROL 6.1 (Remove - approved in School application)
2271	Eucalyptus crebra	Narrow-leaved Ironbark	310		310	20	6	3.7	2	Regular	-	-	Die-back	-	-	Poor	-	-	-	-	Typical	-	-	-	-	-	-	-	ROL 6.1 (Remove - approved in School application)
2272	Eucalyptus tereticornis	Forest Red Gum	370		370	20	6	4.4	2	Regular	-	-	-	-	-	Typical	-	-	-	-	Typical	-	-	-	-	-	-	-	ROL 6.1 (Remove - approved in School application)
2273	Eucalyptus tereticornis	Forest Red Gum	320		320	20	6	3.8	2	Regular	-	-	-	-	-	Typical	-	-	-	-	Typical	-	-	-	-	-	-	-	ROL 6.1 (Remove - approved in School application)
2274	Eucalyptus tereticornis	Forest Red Gum	330		330	22	10	4	2	Regular	-	-	-	-	-	Typical	-	-	-	-	Typical	-	-	-	-	-	-	-	ROL 6.1 (Remove - approved in School application)
2275	Eucalyptus tereticornis	Forest Red Gum	500		500	28	16	6	2	Regular	-	-	-	-	-	Typical	-	-	-	-	Typical	-	-	-	-	-	-	-	ROL 6.1 (Remove - approved in School application)
2276	Corymbia citriodora	Spotted Gum	140	110	178	15	3	2.1	2	Regular	-	-	-	-	-	Typical	-	-	-	-	Typical	-	-	-	-	-	-	-	ROL 6.1 (Remove - approved in School application)
2277	Corymbia intermedia	Pink Bloodwood	160		160	8	2	2	2	Regular	-	-	-	-	-	Typical	-	-	-	-	Typical	-	-	-	-	-	-	-	ROL 6.1 (Remove - approved in School application)
2278	Angophora leiocarpa	Smooth-barked Apple	270		270	23	12	3.2	2	Regular	-	-	-	-	-	Typical	-	-	-	-	Typical	-	-	-	-	-	-	-	ROL 6.1 (Remove - approved in School application)
2279	Angophora leiocarpa	Smooth-barked Apple	260		260	18	10	3.1	2	Regular	-	-	-	-	-	Typical	-	-	-	-	Typical	-	-	-	-	-	-	-	ROL 6.1 (Remove - approved in School application)
2280	Angophora leiocarpa	Smooth-barked Apple	280		280	21	10	3.4	2	Regular	-	-	-	-	-	Typical	-	-	-	-	Typical	-	-	-	-	-	-	-	ROL 6.1 (Remove - approved in School application)
2281	Eucalyptus tereticornis	Forest Red Gum	360		360	21	12	4.3	2	Regular	-	-	-	-	-	Typical	-	-	-	-	Typical	-	-	-	-	-	-	-	ROL 6.1 (Remove - approved in School application)
2282	Eucalyptus tereticornis	Forest Red Gum	280		280	22	6	3.4	2	Regular	-	-	Die-back	-	-	Typical	-	-	-	-	Typical	-	-	-	-	-	-	-	ROL 6.1 (Remove - approved in School application)
2283	Angophora leiocarpa	Smooth-barked Apple	230		230	15	12	2.8	2	Regular	-	-	-	-	-	Typical	-	-	-	-	Typical	-	-	-	-	-	-	-	ROL 6.1 (Remove - approved in School application)
2284	Eucalyptus tereticornis	Forest Red Gum	300		300	25	15	3.6	2	Regular	-	-	-	-	-	Typical	-	-	-	-	Typical	-	-	-	-	-	-	-	ROL 6.1 (Remove - approved in School application)
2285	Allocasuarina littoralis	Black Sheoak	200		200	10	4	2.4	2	Regular	-	-	-	-	-	Typical	-	-	-	-	Typical	-	-	-	-	-	-	-	ROL 6.1 (Remove - approved in School application)
2287	Allocasuarina littoralis	Black Sheoak	190		190	10	3	2.3	2	Regular	-	-	-	-	-	Typical	-	-	-	-	Typical	-	-	-	-	-	-	-	ROL 6.1 (Remove - approved in School application)
2288	Eucalyptus tereticornis	Forest Red Gum	290		290	28	16	3.5	2	Regular	-	-	-	-	-	Typical	-	-	-	-	Typical	-	-	-	-	-	-	-	ROL 6.1 (Remove - approved in School application)
2289	Angophora leiocarpa	Smooth-barked Apple	280		280	23	15	3.4	2	Regular	-	-	-	-	-	Typical	-	-	-	-	Typical	-	-	-	-	-	-	-	ROL 6.1 (Remove - approved in School application)
2290	Melaleuca quinquenervia	Broad-leaved Paperbark	230		230	8	4	2.8	2	Regular	-	-	-	-	-	Typical	-	-	-	-	Typical	-	-	-	-	-	-	-	ROL 6.1 (Remove - approved in School application)
2291	Melaleuca quinquenervia	Broad-leaved Paperbark	120		120	10	2	2	1	Regular	-	-	-	-	-	Typical	-	-	-	-	Typical	-	-	-	-	-	-	-	ROL 6.1 (Remove - approved in School application)
2294	Allocasuarina littoralis	Black Sheoak	170		170	10	3	2	2	Regular	-	-	-	-	-	Typical	-	-	-	-	Typical	-	-	-	-	-	-	-	ROL 6.1 (Remove - approved in School application)
2295	Eucalyptus crebra	Narrow-leaved Ironbark	120		120	6	3	2	1	Regular	-	-	-	-	-	Typical	-	-	-	-	Typical	-	-	-	-	-	-	-	ROL 6.1 (Remove - approved in School application)
2296	Angophora leiocarpa	Smooth-barked Apple	260		260	20	14	3.1	2	Regular	-	-	-	-	-	Typical	-	-	-	-	Typical	-	-	-	-	-	-	-	ROL 6.1 (Remove - approved in School application)
2297	Eucalyptus tereticornis	Forest Red Gum	250		250	22	12	3	2	Regular	-	-	-	-	-	Typical	-	-	-	-	Typical	-	-	-	-	-	-	-	ROL 6.1 (Remove - approved in School application)
2298	Allocasuarina littoralis	Black Sheoak	180	160	241	12	8	2.9	2	Regular	-	-	-	-	-	Typical	-	-	-	-	Typical	-	-	-	-	-	-	-	ROL 6.1 (Remove - approved in School application)
2299	Angophora leiocarpa	Smooth-barked Apple	270		270	20	12	3.2	2	Regular	-	-	-	-	-	Typical	-	-	-	-	Typical	-	-	-	-	-	-	-	ROL 6.1 (Remove - approved in School application)
2300	Eucalyptus tereticornis	Forest Red Gum	370		370	28	16	4.4	2	Regular	-	-	-	-	-	Typical	-	-	-	-	Typical	-	-	-	-	-	-	-	ROL 6.1 (Remove - approved in School application)
2301	Eucalyptus tereticornis	Forest Red Gum	410		410	23	12	4.9	2	Regular	-	-	-	-	-	Typical	-	-	-	-	Typical	-	-	-	-	-	-	-	ROL 6.1 (Remove - approved in School application)
2302	Allocasuarina littoralis	Black Sheoak	200		200	10	5	2.4	2	Regular	-	-	-	-	-	Typical	-	-	-	-	Typical	-	-	-	-	-	-	-	ROL 6.1 (Remove - approved in School application)
2303	Corymbia intermedia	Pink Bloodwood	120		120	8	2	2	1	Regular	-	-	-	-	-	Typical	-	-	-	-	Typical	-	-	-	-	-	-	-	ROL 6.1 (Remove - approved in School application)
2305	Allocasuarina littoralis	Black Sheoak	160		160	10	2	2	2	Regular	-	-	-	-	-	Typical	-	-	-	-	Typical	-	-	-	-	-	-	-	ROL 6.1 (Remove - approved in School application)
2307	Allocasuarina littoralis	Black Sheoak	220		220	10	3	2.6	2	Regular	-	-	-	-	-	Typical	-	-	-	-	Typical	-	-	-	-	-	-	-	ROL 6.1 (Remove - approved in School application)
2308	Melaleuca quinquenervia	Broad-leaved Paperbark	220		220	12	5	2.6	2	Regular	-	-	-	-	-	Typical	-	-	-	-	Typical	-	-	-	-	-	-	-	ROL 6.1 (Remove - approved in School application)
2309	Allocasuarina littoralis	Black Sheoak	240		240	10	3	2.9	2	Regular	-	-	-	-	-	Typical	-	-	-	-	Typical	-	-	-	-	-	-	-	ROL 6.1 (Remove - approved in School application)
2462	Allocasuarina littoralis	Black Sheoak	190		190	10	2	2.3	2	Regular	-	-	-	-	-	Typical	-	-	-	-	Typical	-	-	-	-	-	-	-	ROL 6.1 (Remove - approved in School application)
2464	Allocasuarina littoralis	Black Sheoak	190		190	10	4	2.3	2	Regular	-	-	-	-	-	Typical	-	-	-	-	Typical	-	-	-	-	-	-	-	ROL 6.1 (Remove - approved in School application)
2465	Allocasuarina littoralis	Black Sheoak	180		180	10	3	2.2	2	Regular	-	-	-	-	-	Typical	-	-	-	-	Typical	-	-	-	-	-	-	-	ROL 6.1 (Remove - approved in School application)
2467	Allocasuarina littoralis	Black Sheoak	150		150	8	2	2	1	Regular	-	-	-	-	-	Typical	-	-	-	-	Typical	-	-	-	-	-	-	-	ROL 6.1 (Remove - approved in School application)
2469	Allocasuarina littoralis	Black Sheoak	160		160	8	2	2	2	Regular	-	-	-	-	-	Typical	-	-	-	-	Typical	-	-	-	-	-	-	-	ROL 6.1 (Remove - approved in School application)
2470	Allocasuarina littoralis	Black Sheoak	170		170	8	2	2	2	Regular	-	-	-	-	-	Typical	-	-	-	-	Typical	-	-	-	-	-	-	-	ROL 6.1 (Remove - approved in School application)
2471	Allocasuarina littoralis	Black Sheoak	150		150	10	3	2	1	Regular	-	-	-	-	-	Typical	-	-	-	-	Typical	-	-	-	-	-	-	-	ROL 6.1 (Remove - approved in School application)
3341	Eucalyptus tereticornis	Forest Red Gum	280	260	382	18	7	4.6	2	Regular	-	-	-	-	-	Typical	-	-	-	-	Typical	-	-	-	-	-	-	-	ROL 6.1 (Remove - approved in School application)
3342	Eucalyptus crebra	Narrow-leaved Ironbark	350		350	19	8	4.2	2	Regular	-	-	-	-	-	Typical	-	-	-	-	Typical	-	-	-	-	-	-	-	ROL 6.1 (Remove - approved in School application)
3343	Eucalyptus tereticornis	Forest Red Gum	240		240	18	6	2.9	2	Regular	-	-	-	-	-	Typical	-	-	-	-	Typical	-	-	-	-	-	-	-	ROL 6.1 (Remove - approved in School application)
3344	Eucalyptus tereticornis	Forest Red Gum	450		450	18	7	5.4	2	Regular	-	-	-	-	-	Typical	-	-	-	-	Typical	-	-	-	-	-	-	-	ROL 6.1 (Remove - approved in School application)
3345	Corymbia citriodora	Spotted Gum	310		310	19	6	3.7	2	Regular	-	-	-	-	-	Typical	-	-	-	-	Typical	-	-	-	-	-	-	-	ROL 6.1 (Remove - approved in School application)
3346	Eucalyptus tereticornis	Forest Red Gum	360		360	18	8	4.3	2	Regular	-	-	-	-	-	Typical	-	-	-	-	Typical	-	-	-	-	-	-	-	ROL 6.1 (Remove - approved in School application)
3347	Eucalyptus tereticornis	Forest Red Gum	360		360	17	7	4.3	2	Regular	-	-	-	-	-	Typical	-	-	-	-	Typical	-	-	-	-	-	-	-	ROL 6.1 (Remove - approved in School application)
3348	Eucalyptus tereticornis	Forest Red Gum	570		570	25	11	6.8	3	Regular	-	-	-	-	-	Typical	-	-	-	-	Typical	-	-	-	-	-	-	-	ROL 6.1 (Remove - approved in School application)
3349	Eucalyptus tereticornis	Forest Red Gum	430		430	18	7	5.2	2	Regular	-	Thinning	-	-	-	Poor	-	-	-	-	Typical	-	-	-	-	-	-	-	ROL 6.1 (Remove - approved in School application)
3350	Eucalyptus tereticornis	Forest Red Gum	470		470	19	9	5.6	2	Regular	-	-	-	-	-	Typical	-	-	-	-	Typical	-	-	-	-	-	-	-	ROL 6.1 (Remove - approved in School application)
3351	Angophora leiocarpa	Smooth-barked Apple	520		520	20	6	6.2	3	Regular	-	-	-	-	Lopped	Typical	-	-	-	-	Typical	-	-	-	-	-	-	-	ROL 6.1 (Remove - approved in School application)
3352	Eucalyptus tereticornis	Forest Red Gum	560		560	21	9	6.7	3	Regular	-	-	-	-	-	Typical	-	-	-	-	Typical	-	-	-	-	-	-	-	ROL 6.1 (Remove - approved in School application)
3353	Eucalyptus tereticornis	Forest Red Gum	270	240	361	19	9	4.3	2	Regular	-	Thinning	Die-back	-	-	Poor	-	-	Trunk Dmg.	-	Poor	-	-	-	-	-	-	-	ROL 6.1 (Remove - approved in School application)

Specimen Details										Canopy Condition Details						Trunk Condition Details					Fauna Details and Habitat Value					Retention	Additional Notes		
Tree ID	Botanical Name	Common Name	Trunk DBH (mm)	Additional Trunks DBH (mm)	Total DBH (mm) [AS 4970-2009]	Height (m)	Spread (m)	Tree Protection Zone (m)	Structural Root Zone (m)	Canopy Form	Spreading	Thinning	Die-Back	Epicormic Growth	Lopped	Canopy Health	Leaning	Vines	Trunk Damage	Fire Damage	Trunk Health	Scats	Scratches	Hollows	Nest	Termite Nest	Habitat Value		
3354	Eucalyptus tereticornis	Forest Red Gum	340		340	20	9	4.1	2	Regular	-	-	-	-	-	Typical	-	-	-	-	Typical	-	-	-	-	-	-	-	ROL 6.1 (Remove - approved in School application)
3355	Corymbia intermedia	Pink Bloodwood	180		180	13	4	2.2	2	Regular	-	-	-	-	-	Typical	-	-	-	-	Typical	-	-	-	-	-	-	-	ROL 6.1 (Remove - approved in School application)
3356	Eucalyptus tereticornis	Forest Red Gum	230		230	16	3	2.8	2	Regular	-	Thinning	-	-	-	Poor	-	-	Trunk Dmg.	-	Typical	-	-	-	-	Termite nest	-	ROL 6.1 (Remove - approved in School application)	
3357	Eucalyptus tereticornis	Forest Red Gum	500		500	21	9	6	2	Regular	-	-	-	-	-	Typical	-	-	-	-	Typical	-	-	-	-	-	-	-	ROL 6.1 (Remove - approved in School application)
3358	Eucalyptus tereticornis	Forest Red Gum	310		310	19	7	3.7	2	Regular	-	-	-	-	-	Typical	-	-	-	-	Typical	-	-	-	-	-	-	-	ROL 6.1 (Remove - approved in School application)
3359	Eucalyptus tereticornis	Forest Red Gum	340		340	18	6	4.1	2	Regular	-	-	-	-	-	Typical	-	-	-	-	Typical	-	-	-	-	-	-	-	ROL 6.1 (Remove - approved in School application)
3360	Eucalyptus tereticornis	Forest Red Gum	370		370	20	8	4.4	2	Regular	-	-	-	-	-	Typical	-	-	-	-	Typical	-	-	-	-	-	-	-	ROL 6.1 (Remove - approved in School application)
3361	Eucalyptus tereticornis	Forest Red Gum	340	320	467	21	9	5.6	2	Regular	-	-	-	-	-	Typical	-	-	-	-	Typical	-	-	-	-	-	-	-	ROL 6.1 (Remove - approved in School application)
3362	Angophora leiocarpa	Smooth-barked Apple	310		310	19	9	3.7	2	Regular	-	-	-	-	-	Typical	-	-	-	-	Typical	-	-	-	-	-	-	-	ROL 6.1 (Remove - approved in School application)
3363	Eucalyptus tereticornis	Forest Red Gum	460		460	22	11	5.5	2	Regular	-	-	-	-	-	Typical	-	-	-	-	Typical	-	-	-	-	-	-	-	ROL 6.1 (Remove - approved in School application)
3364	Corymbia tessellaris	Moreton Bay Ash	280		280	20	6	3.4	2	Regular	-	-	-	-	-	Typical	-	-	-	-	Typical	-	-	-	-	-	-	-	ROL 6.1 (Remove - approved in School application)
3365	Corymbia intermedia	Pink Bloodwood	230		230	18	6	2.8	2	Regular	-	-	-	-	-	Typical	-	-	-	-	Typical	-	-	-	-	Termite nest	-	-	ROL 6.1 (Remove - approved in School application)
3366	Angophora leiocarpa	Smooth-barked Apple	250		250	18	6	3	2	Regular	-	-	-	-	-	Typical	-	-	-	-	Typical	-	-	-	-	-	-	-	ROL 6.1 (Remove - approved in School application)
3367	Angophora leiocarpa	Smooth-barked Apple	160		160	15	4	2	2	Regular	-	-	-	-	-	Typical	-	-	-	-	Typical	-	-	-	-	-	-	-	ROL 6.1 (Remove - approved in School application)
3368	Allocasuarina littoralis	Black Sheoak	170		170	14	5	2	2	Regular	-	-	-	-	-	Typical	-	-	-	-	Typical	-	-	-	-	-	-	-	ROL 6.1 (Remove - approved in School application)
3369	Melaleuca quinquenervia	Broad-leaved Paperbark	210		210	14	3	2.5	2	Regular	-	-	-	-	-	Typical	-	-	-	-	Typical	-	-	-	-	-	-	-	ROL 6.1 (Remove - approved in School application)
3370	Corymbia intermedia	Pink Bloodwood	180		180	15	6	2.2	2	Regular	-	-	-	-	-	Typical	-	-	-	-	Typical	-	-	-	-	-	-	-	ROL 6.1 (Remove - approved in School application)
3371	Melaleuca quinquenervia	Broad-leaved Paperbark	130		130	14	3	2	1	Regular	-	-	-	-	-	Typical	-	-	-	-	Typical	-	-	-	-	-	-	-	ROL 6.1 (Remove - approved in School application)
3372	Corymbia intermedia	Pink Bloodwood	230		230	16	6	2.8	2	Regular	-	-	-	-	-	Typical	-	-	-	-	Typical	-	-	-	-	-	-	-	ROL 6.1 (Remove - approved in School application)
3373	Eucalyptus tereticornis	Forest Red Gum	310		310	17	6	3.7	2	Regular	-	-	-	-	-	Typical	-	-	-	-	Typical	-	-	-	-	-	-	-	ROL 6.1 (Remove - approved in School application)
3374	Eucalyptus tereticornis	Forest Red Gum	180		180	14	5	2.2	2	Regular	-	-	-	-	-	Typical	-	-	-	-	Typical	-	-	-	-	-	-	-	ROL 6.1 (Remove - approved in School application)
3375	Melaleuca quinquenervia	Broad-leaved Paperbark	240		240	14	4	2.9	2	Regular	-	-	-	-	-	Typical	-	-	-	-	Typical	-	-	-	-	-	-	-	ROL 6.1 (Remove - approved in School application)
3376	Eucalyptus tereticornis	Forest Red Gum	520		520	22	10	6.2	3	Regular	-	-	-	-	-	Typical	-	-	-	-	Typical	-	-	-	-	-	-	-	ROL 6.1 (Remove - approved in School application)
3377	Lophostemon suaveolens	Swamp Box	130		130	12	3	2	1	Regular	-	-	-	-	-	Typical	-	-	-	-	Typical	-	-	-	-	-	-	-	ROL 6.1 (Remove - approved in School application)
3378	Lophostemon suaveolens	Swamp Box	160		160	14	3	2	2	Regular	-	-	-	-	-	Typical	-	-	-	-	Typical	-	-	-	-	-	-	-	ROL 6.1 (Remove - approved in School application)
3379	Allocasuarina littoralis	Black Sheoak	200		200	14	4	2.4	2	Regular	-	-	-	-	-	Typical	-	-	-	-	Typical	-	-	-	-	-	-	-	ROL 6.1 (Remove - approved in School application)
3380	Eucalyptus tereticornis	Forest Red Gum	300	160	340	18	6	4.1	2	Regular	-	-	-	-	-	Typical	-	-	-	-	Typical	-	-	-	-	-	-	-	ROL 6.1 (Remove - approved in School application)
3381	Allocasuarina littoralis	Black Sheoak	300		300	15	5	3.6	2	Regular	-	-	-	-	-	Typical	-	-	-	-	Typical	-	-	-	-	-	-	-	ROL 6.1 (Remove - approved in School application)
3382	Corymbia intermedia	Pink Bloodwood	310		310	16	6	3.7	2	Regular	-	-	-	-	-	Typical	-	-	-	-	Typical	-	-	-	-	-	-	-	ROL 6.1 (Remove - approved in School application)
3550	Eucalyptus tereticornis	Forest Red Gum	340		340	23	12	4.1	2	Regular	-	-	-	-	-	Typical	-	-	-	-	Typical	-	-	-	-	-	-	-	ROL 6.1 (Remove - approved in School application)
3597	Allocasuarina littoralis	Black Sheoak	240		240	13	5	2.9	2	Regular	-	Thinning	Die-back	-	Lopped	Poor	-	-	-	-	Typical	-	-	-	-	-	-	-	ROL 6.1 (Remove - approved in School application)
3598	Corymbia intermedia	Pink Bloodwood	190		190	17	6	2.3	2	Regular	-	-	-	-	-	Typical	-	-	-	-	Typical	-	-	-	-	-	-	-	ROL 6.1 (Remove - approved in School application)
3599	Corymbia intermedia	Pink Bloodwood	360		360	18	9	4.3	2	Regular	-	-	-	-	-	Typical	-	-	-	-	Typical	-	-	-	-	-	-	-	ROL 6.1 (Remove - approved in School application)
3600	Corymbia intermedia	Pink Bloodwood	170		170	13	4	2	2	Regular	-	-	-	-	-	Typical	-	-	-	-	Typical	-	-	-	-	-	-	-	ROL 6.1 (Remove - approved in School application)
3601	Lophostemon suaveolens	Swamp Box	160		160	13	4	2	2	Regular	-	-	-	-	-	Typical	-	-	-	-	Typical	-	-	-	-	-	-	-	ROL 6.1 (Remove - approved in School application)
3602	Eucalyptus tereticornis	Forest Red Gum	440		440	21	9	5.3	2	Regular	-	-	-	-	-	Typical	-	-	-	-	Typical	-	-	-	-	Termite nest	-	-	ROL 6.1 (Remove - approved in School application)
3620	Corymbia intermedia	Pink Bloodwood	170		170	16	6	2	2	Regular	-	-	-	-	-	Typical	-	-	-	-	Typical	-	-	-	-	-	-	-	ROL 6.1 (Remove - approved in School application)
3621	Corymbia intermedia	Pink Bloodwood	320	110	338	16	8	4.1	2	Regular	-	-	-	-	-	Typical	-	-	-	-	Typical	-	-	-	-	-	-	-	ROL 6.1 (Remove - approved in School application)
3622	Corymbia intermedia	Pink Bloodwood	280		280	16	6	3.4	2	Regular	-	-	-	-	-	Typical	-	-	-	-	Typical	-	-	-	-	-	-	-	ROL 6.1 (Remove - approved in School application)
3623	Corymbia intermedia	Pink Bloodwood	120		120	14	3	2	1	Regular	-	-	-	-	-	Typical	-	-	-	-	Typical	-	-	-	-	-	-	-	ROL 6.1 (Remove - approved in School application)
3624	Corymbia intermedia	Pink Bloodwood	270		270	17	7	3.2	2	Regular	-	-	-	-	-	Typical	-	-	-	-	Typical	-	-	-	-	-	-	-	ROL 6.1 (Remove - approved in School application)
3625	Corymbia intermedia	Pink Bloodwood	350	310	468	19	10	5.6	2	Regular	-	-	-	-	-	Typical	-	-	-	-	Typical	-	-	-	-	-	-	-	ROL 6.1 (Remove - approved in School application)
3626	Corymbia intermedia	Pink Bloodwood	220		220	16	7	2.6	2	Regular	-	-	-	-	-	Typical	-	-	-	-	Typical	-	-	-	-	-	-	-	ROL 6.1 (Remove - approved in School application)
3627	Corymbia intermedia	Pink Bloodwood	150		150	13	3	2	1	Regular	-	-	-	-	-	Typical	-	-	-	-	Typical	-	-	-	-	-	-	-	ROL 6.1 (Remove - approved in School application)
3628	Corymbia intermedia	Pink Bloodwood	220		220	15	6	2.6	2	Regular	-	-	-	-	-	Typical	-	-	-	-	Typical	-	-	-	-	-	-	-	ROL 6.1 (Remove - approved in School application)
3629	Lophostemon suaveolens	Swamp Box	190		190	15	5	2.3	2	Regular	-	-	-	-	-	Typical	-	-	-	-	Typical	-	-	-	-	-	-	-	ROL 6.1 (Remove - approved in School application)
3630	Corymbia intermedia	Pink Bloodwood	260		260	18	7	3.1	2	Regular	-	-	-	-	-	Typical	-	-	-	-	Typical	-	-	-	-	-	-	-	ROL 6.1 (Remove - approved in School application)
3631	Lophostemon suaveolens	Swamp Box	190		190	16	5	2.3	2	Regular	-	-	-	-	-	Typical	-	-	-	-	Typical	-	-	-	-	-	-	-	ROL 6.1 (Remove - approved in School application)
3671	Corymbia tessellaris	Moreton Bay Ash	140		140	15	4	2	1	Regular	-	-	-	-	-	Typical	-	-	-	-	Typical	-	-	-	-	-	-	-	ROL 6.1 (Remove - approved in School application)
3672	Eucalyptus tereticornis	Forest Red Gum	360		360	22	10	4.3	2	Regular	-	-	-	-	-	Typical	-	-	-	-	Typical	-	-	-	-	-	-	-	ROL 6.1 (Remove - approved in School application)
3673	Eucalyptus crebra	Narrow-leaved Ironbark	280		280	15	6	3.4	2	Regular	-	Thinning	Die-back	-	-	Poor	-	-	-	-	Typical	-	-	-	-	-	-	-	ROL 6.1 (Remove - approved in School application)
3674	Corymbia intermedia	Pink Bloodwood	150		150	14	3	2	1	Regular	-	Thinning	Die-back	-	-	Poor	-	-	-	-	Typical	-	-	-	-	-	-	-	ROL 6.1 (Remove - approved in School application)
3675	Eucalyptus tereticornis	Forest Red Gum	380		380	19	8	4.6	2	Regular	-	-	-	-	-	Typical	-	-	-	-	Typical	-	-	-	-	-	-	-	ROL 6.1 (Remove - approved in School application)
3676	Corymbia intermedia	Pink Bloodwood	210		210	16	4	2.5	2	Regular	-	-	-	-	-	Typical	-	-	-	-	Typical	-	-	-	-	-	-	-	ROL 6.1 (Remove - approved in School application)
3677	Eucalyptus tereticornis	Forest Red Gum	370		370	22	8	4.4	2	Regular	-	Thinning	Die-back	-	-	Poor	-	-	-	-	Typical	-	-	-	-	-	-	-	ROL 6.1 (Remove - approved in School application)
3678	Lophostemon suaveolens	Swamp Box	120		120	13	3	2	1	Regular	-	-	-	-	-	Typical	-	-	-	-	Typical	-	-	-	-	-	-	-	ROL 6.1 (Remove - approved in School application)
3679	Melaleuca quinquenervia	Broad-leaved Paperbark	180		180	15	4	2.2	2	Regular	-	-	-	-	-	Typical	-	-	Trunk Dmg.	-	Typical	-	-	-	-	-	-	-	ROL 6.1 (Remove - approved in School application)

Specimen Details										Canopy Condition Details						Trunk Condition Details					Fauna Details and Habitat Value						Retention	Additional Notes	
Tree ID	Botanical Name	Common Name	Trunk DBH (mm)	Additional Trunks DBH (mm)	Total DBH (mm) [AS 4970-2009]	Height (m)	Spread (m)	Tree Protection Zone (m)	Structural Root Zone (m)	Canopy Form	Spreading	Thinning	Die-Back	Epicormic Growth	Lopped	Canopy Health	Leaning	Vines	Trunk Damage	Fire Damage	Trunk Health	Scats	Scratches	Hollows	Nest	Termite Nest	Habitat Value		
3680	Lophostemon suaveolens	Swamp Box	180		180	15	5	2.2	2	Regular	-	-	-	-	-	Typical	-	-	-	-	Typical	-	-	-	-	-	-	-	ROL 6.1 (Remove - approved in School application)
3681	Corymbia intermedia	Pink Bloodwood	100		100	11	2	2	1	Regular	-	-	-	-	-	Typical	-	-	-	-	Typical	-	-	-	-	-	-	-	ROL 6.1 (Remove - approved in School application)
3682	Lophostemon suaveolens	Swamp Box	120		120	12	2	2	1	Regular	-	-	-	-	-	Typical	-	-	-	-	Typical	-	-	-	-	-	-	-	ROL 6.1 (Remove - approved in School application)
3683	Lophostemon suaveolens	Swamp Box	190		190	13	6	2.3	2	Regular	-	-	-	-	-	Typical	-	-	-	-	Typical	-	-	-	-	-	-	-	ROL 6.1 (Remove - approved in School application)
3684	Corymbia tessellaris	Moreton Bay Ash	200		200	15	4	2.4	2	Regular	-	-	-	-	-	Typical	-	-	-	-	Typical	-	-	-	-	-	-	-	ROL 6.1 (Remove - approved in School application)
3685	Eucalyptus tereticornis	Forest Red Gum	340		340	23	9	4.1	2	Regular	-	Thinning	Die-back	-	-	Poor	-	-	Trunk Dmg.	-	Typical	-	-	-	-	-	-	-	ROL 6.1 (Remove - approved in School application)
3686	Eucalyptus crebra	Narrow-leaved Ironbark	250		250	16	6	3	2	Regular	-	-	-	-	-	Typical	-	-	Trunk Dmg.	-	Typical	-	-	-	-	-	-	-	ROL 6.1 (Remove - approved in School application)
3687	Eucalyptus tereticornis	Forest Red Gum	370	330	496	22	10	5.9	2	Regular	-	Thinning	Die-back	-	-	Poor	-	-	Trunk Dmg.	-	Typical	-	-	-	-	-	-	-	ROL 6.1 (Remove - approved in School application)
3688	Eucalyptus tereticornis	Forest Red Gum	460		460	21	9	5.5	2	Regular	-	-	-	-	-	Typical	-	-	-	-	Typical	-	-	-	-	-	-	-	ROL 6.1 (Remove - approved in School application)
3689	Eucalyptus crebra	Narrow-leaved Ironbark	320		320	19	8	3.8	2	Regular	-	-	-	-	-	Typical	-	-	-	-	Typical	-	-	-	-	-	-	-	ROL 6.1 (Remove - approved in School application)
3693	Corymbia tessellaris	Moreton Bay Ash	180		180	18	3	2.2	2	Regular	-	Thinning	Die-back	-	-	Poor	-	-	-	-	Typical	-	-	-	-	-	-	-	ROL 6.1 (Remove - approved in School application)
3694	Corymbia tessellaris	Moreton Bay Ash	210		210	20	6	2.5	2	Regular	-	Thinning	Die-back	-	-	Poor	-	-	-	-	Typical	-	-	-	-	-	-	-	ROL 6.1 (Remove - approved in School application)
3697	Eucalyptus tereticornis	Forest Red Gum	310		310	19	7	3.7	2	Regular	-	Thinning	Die-back	-	-	Poor	-	-	-	-	Typical	-	-	-	-	-	-	-	ROL 6.1 (Remove - approved in School application)
3709	Melaleuca quinquenervia	Broad-leaved Paperbark	220		220	14	4	2.6	2	Regular	-	-	-	-	-	Typical	-	-	-	-	Typical	-	-	-	-	-	-	-	ROL 6.1 (Remove - approved in School application)
3710	Melaleuca quinquenervia	Broad-leaved Paperbark	240		240	15	5	2.9	2	Regular	-	-	-	-	-	Typical	-	-	-	-	Typical	-	-	-	-	-	-	-	ROL 6.1 (Remove - approved in School application)
3711	Melaleuca linariifolia	Snow-in-summer	280		280	12	7	3.4	2	Regular	-	-	-	-	-	Typical	-	-	-	-	Typical	-	-	-	-	-	-	-	ROL 6.1 (Remove - approved in School application)
3712	Melaleuca quinquenervia	Broad-leaved Paperbark	150		150	12	3	2	1	Regular	-	-	-	-	-	Typical	-	-	-	-	Typical	-	-	-	-	-	-	-	ROL 6.1 (Remove - approved in School application)
3713	Eucalyptus tereticornis	Forest Red Gum	480		480	22	10	5.8	2	Regular	-	-	-	-	-	Typical	-	-	-	-	Typical	-	-	-	-	-	-	-	ROL 6.1 (Remove - approved in School application)
3714	Melaleuca quinquenervia	Broad-leaved Paperbark	270		270	13	6	3.2	2	Regular	-	-	-	-	-	Typical	-	-	-	-	Typical	-	-	-	-	-	-	-	ROL 6.1 (Remove - approved in School application)
3715	Corymbia citriodora	Spotted Gum	170		170	17	4	2	2	Regular	-	-	-	-	-	Typical	-	-	-	-	Typical	-	-	-	-	-	-	-	ROL 6.1 (Remove - approved in School application)
3716	Melaleuca quinquenervia	Broad-leaved Paperbark	180		180	14	5	2.2	2	Regular	-	-	-	-	-	Typical	-	-	-	-	Typical	-	-	-	-	-	-	-	ROL 6.1 (Remove - approved in School application)
3717	Melaleuca quinquenervia	Broad-leaved Paperbark	220		220	13	6	2.6	2	Regular	-	-	-	-	-	Typical	-	-	-	-	Typical	-	-	-	-	-	-	-	ROL 6.1 (Remove - approved in School application)
3718	Melaleuca quinquenervia	Broad-leaved Paperbark	190		190	15	4	2.3	2	Regular	-	-	-	-	-	Typical	-	-	-	-	Typical	-	-	-	-	-	-	-	ROL 6.1 (Remove - approved in School application)
3719	Melaleuca quinquenervia	Broad-leaved Paperbark	130		130	9	2	2	1	Regular	-	-	-	-	-	Typical	-	-	-	-	Typical	-	-	-	-	-	-	-	ROL 6.1 (Remove - approved in School application)
3720	Melaleuca quinquenervia	Broad-leaved Paperbark	140		140	10	3	2	1	Regular	-	-	-	-	-	Typical	-	-	-	-	Typical	-	-	-	-	-	-	-	ROL 6.1 (Remove - approved in School application)
3721	Melaleuca quinquenervia	Broad-leaved Paperbark	200		200	16	6	2.4	2	Regular	-	-	-	-	-	Typical	-	-	-	-	Typical	-	-	-	-	-	-	-	ROL 6.1 (Remove - approved in School application)
3722	Corymbia citriodora	Spotted Gum	170		170	16	3	2	2	Regular	-	-	-	-	-	Typical	-	-	-	-	Typical	-	-	-	-	-	-	-	ROL 6.1 (Remove - approved in School application)
3723	Corymbia citriodora	Spotted Gum	100		100	14	1	2	1	Regular	-	-	-	-	-	Typical	-	-	-	-	Typical	-	-	-	-	-	-	-	ROL 6.1 (Remove - approved in School application)
3724	Corymbia citriodora	Spotted Gum	100		100	13	1	2	1	Regular	-	-	-	-	-	Typical	-	-	-	-	Typical	-	-	-	-	-	-	-	ROL 6.1 (Remove - approved in School application)
3725	Corymbia citriodora	Spotted Gum	100		100	12	1	2	1	Regular	-	Thinning	Die-back	-	-	Poor	-	-	-	-	Typical	-	-	-	-	-	-	-	ROL 6.1 (Remove - approved in School application)
3726	Corymbia citriodora	Spotted Gum	140		140	13	4	2	1	Regular	-	-	-	-	-	Typical	-	-	-	-	Typical	-	-	-	-	-	-	-	ROL 6.1 (Remove - approved in School application)
3727	Melaleuca quinquenervia	Broad-leaved Paperbark	250		250	16	5	3	2	Regular	-	-	-	-	-	Typical	-	-	-	-	Typical	-	-	-	-	-	-	-	ROL 6.1 (Remove - approved in School application)
3728	Corymbia intermedia	Pink Bloodwood	110		110	12	3	2	1	Regular	-	-	-	-	-	Typical	-	-	-	-	Typical	-	-	-	-	-	-	-	ROL 6.1 (Remove - approved in School application)
3729	Melaleuca quinquenervia	Broad-leaved Paperbark	120		120	12	4	2	1	Regular	-	-	-	-	-	Typical	-	-	-	-	Typical	-	-	-	-	-	-	-	ROL 6.1 (Remove - approved in School application)
3730	Melaleuca quinquenervia	Broad-leaved Paperbark	200		200	14	5	2.4	2	Regular	-	-	-	-	-	Typical	-	-	-	-	Typical	-	-	-	-	-	-	-	ROL 6.1 (Remove - approved in School application)
3731	Corymbia tessellaris	Moreton Bay Ash	210		210	22	10	2.5	2	Regular	-	-	-	-	-	Typical	-	-	-	-	Typical	-	-	-	-	-	-	-	ROL 6.1 (Remove - approved in School application)
3745	Eucalyptus tereticornis	Forest Red Gum	300		300	18	7	3.6	2	Regular	-	Thinning	Die-back	-	-	Poor	-	-	-	-	Typical	-	-	-	-	-	-	-	ROL 6.1 (Remove - approved in School application)
3746	Eucalyptus tereticornis	Forest Red Gum	280		280	20	7	3.4	2	Regular	-	Thinning	Die-back	Epicormic	-	Poor	-	-	-	-	Typical	-	-	-	-	-	-	-	ROL 6.1 (Remove - approved in School application)
3747	Corymbia tessellaris	Moreton Bay Ash	170		170	15	3	2	2	Regular	-	Thinning	Die-back	-	-	Poor	-	-	-	-	Typical	-	-	-	-	-	-	-	ROL 6.1 (Remove - approved in School application)
3748	Eucalyptus tereticornis	Forest Red Gum	250		250	18	6	3	2	Regular	-	-	-	-	-	Typical	-	-	-	-	Typical	-	-	-	-	-	-	-	ROL 6.1 (Remove - approved in School application)
3749	Eucalyptus tereticornis	Forest Red Gum	370		370	24	11	4.4	2	Regular	-	Thinning	-	-	-	Poor	-	-	-	-	Typical	-	-	-	-	-	-	-	ROL 6.1 (Remove - approved in School application)
3750	Eucalyptus tereticornis	Forest Red Gum	320		320	21	10	3.8	2	Regular	-	Thinning	Die-back	-	-	Poor	-	-	-	-	Typical	-	-	-	-	-	-	-	ROL 6.1 (Remove - approved in School application)
3751	Corymbia tessellaris	Moreton Bay Ash	170		170	15	4	2	2	Regular	-	-	-	-	-	Typical	-	-	-	-	Typical	-	-	-	-	-	-	-	ROL 6.1 (Remove - approved in School application)
3752	Eucalyptus tereticornis	Forest Red Gum	440		440	23	9	5.3	2	Regular	-	-	Die-back	-	-	Poor	-	-	-	-	Typical	-	-	-	-	-	-	-	ROL 6.1 (Remove - approved in School application)
3753	Eucalyptus crebra	Narrow-leaved Ironbark	240		240	17	7	2.9	2	Regular	-	-	-	-	-	Typical	-	-	-	-	Typical	-	-	-	-	-	-	-	ROL 6.1 (Remove - approved in School application)
3754	Eucalyptus tereticornis	Forest Red Gum	260		260	17	4	3.1	2	Regular	-	Thinning	Die-back	-	-	Poor	-	-	Trunk Dmg.	-	Typical	-	-	-	-	-	-	-	ROL 6.1 (Remove - approved in School application)
3774	Eucalyptus crebra	Narrow-leaved Ironbark	120		120	13	2	2	1	Regular	-	Thinning	Die-back	-	-	Poor	-	-	Trunk Dmg.	-	Typical	-	-	-	-	-	-	-	ROL 6.1 (Remove - approved in School application)
3777	Corymbia citriodora	Spotted Gum	150		150	14	3	2	1	Regular	-	-	-	-	-	Typical	-	-	-	-	Typical	-	-	-	-	-	-	-	ROL 6.1 (Remove - approved in School application)
3778	Eucalyptus tereticornis	Forest Red Gum	350		350	23	10	4.2	2	Regular	-	-	Die-back	-	-	Typical	-	-	-	-	Typical	-	-	-	-	-	-	-	ROL 6.1 (Remove - approved in School application)
3779	Eucalyptus tereticornis	Forest Red Gum	150		150	14	5	2	1	Regular	-	-	-	-	-	Typical	-	-	-	-	Typical	-	-	-	-	-	-	-	ROL 6.1 (Remove - approved in School application)
3780	Eucalyptus tereticornis	Forest Red Gum	350		350	22	9	4.2	2	Regular	-	-	-	-	-	Typical	-	-	-	-	Typical	-	-	-	-	-	-	-	ROL 6.1 (Remove - approved in School application)
3781	Eucalyptus crebra	Narrow-leaved Ironbark	310		310	20	8	3.7	2	Regular	-	-	-	-	-	Typical	-	-	-	-	Typical	-	-	-	-	-	-	-	ROL 6.1 (Remove - approved in School application)
3782	Lophostemon suaveolens	Swamp Box	180		180	14	5	2.2	2	Regular	-	-	-	-	-	Typical	-	-	-	-	Typical	-	-	-	-	-	-	-	ROL 6.1 (Remove - approved in School application)
3813	Eucalyptus crebra	Narrow-leaved Ironbark	450		450	22	15	5.4	2	Regular	-	-	-	-	-	Typical	-	-	-	-	Typical	-	-	-	-	Termite nest	-	-	ROL 6.1 (Remove - approved in School application)
3814	Eucalyptus tereticornis	Forest Red Gum	560		560	26	13	6.7	3	Regular	-	-	-	-	-	Typical	-	-	-	-	Typical	-	-	-	-	-	-	-	ROL 6.1 (Remove - approved in School application)
3994	Allocasuarina littoralis	Black Sheoak	210		210	8	4	2.5	2	Regular	-	-	-	-	-	Typical	Minor	-	-	-	Typical	-	-	-	-	-	-	-	ROL 6.1 (Remove - approved in School application)
3996	Eucalyptus tereticornis	Forest Red Gum	230		230	22	12	2.8	2	Regular	-	-	-	-	-	Typical	-	-	-	-	Typical	-	-	-	-	-	-	-	ROL 6.1 (Remove - approved in School application)

Specimen Details										Canopy Condition Details						Trunk Condition Details					Fauna Details and Habitat Value						Retention	Additional Notes	
Tree ID	Botanical Name	Common Name	Trunk DBH (mm)	Additional Trunks DBH (mm)	Total DBH (mm) [AS 4970-2009]	Height (m)	Spread (m)	Tree Protection Zone (m)	Structural Root Zone (m)	Canopy Form	Spreading	Thinning	Die-Back	Epicormic Growth	Lopped	Canopy Health	Leaning	Vines	Trunk Damage	Fire Damage	Trunk Health	Scats	Scratches	Hollows	Nest	Termite Nest	Habitat Value		
3997	Corymbia intermedia	Pink Bloodwood	190		190	12	5	2.3	2	Regular	-	-	-	-	-	Typical	-	-	-	-	Typical	-	-	-	-	-	-	-	ROL 6.1 (Remove - approved in School application)
3998	Corymbia intermedia	Pink Bloodwood	260		260	18	9	3.1	2	Regular	-	-	-	-	-	Typical	-	-	-	-	Typical	-	-	-	-	-	-	-	ROL 6.1 (Remove - approved in School application)
3999	Corymbia intermedia	Pink Bloodwood	130		130	12	3	2	1	Regular	-	-	-	-	-	Typical	-	-	-	-	Typical	-	-	-	-	-	-	-	ROL 6.1 (Remove - approved in School application)
4000	Corymbia intermedia	Pink Bloodwood	150		150	10	4	2	1	Regular	-	-	-	-	-	Typical	-	-	-	-	Typical	-	-	-	-	-	-	-	ROL 6.1 (Remove - approved in School application)
4004	Corymbia intermedia	Pink Bloodwood	240	160	288	14	7	3.5	2	Regular	-	-	-	-	-	Typical	-	-	-	-	Typical	-	-	-	-	-	-	-	ROL 6.1 (Remove - approved in School application)
4009	Lophostemon suaveolens	Swamp Box	250		250	8	6	3	2	Regular	-	-	-	-	-	Typical	-	-	-	-	Typical	-	-	-	-	-	-	-	ROL 6.1 (Remove - approved in School application)
4010	Eucalyptus tereticornis	Forest Red Gum	170		170	14	3	2	2	Regular	-	Thinning	Die-back	Epicormic	-	Poor	-	-	-	-	Typical	-	-	-	-	-	-	-	ROL 6.1 (Remove - approved in School application)
4011	Allocasuarina littoralis	Black Sheoak	190		190	12	6	2.3	2	Regular	-	-	-	-	-	Typical	-	-	-	-	Typical	-	-	-	-	-	-	-	ROL 6.1 (Remove - approved in School application)
4012	Allocasuarina littoralis	Black Sheoak	220		220	7	5	2.6	2	Regular	-	-	-	-	-	Typical	-	-	-	-	Typical	-	-	-	-	-	-	-	ROL 6.1 (Remove - approved in School application)
4013	Corymbia intermedia	Pink Bloodwood	220		220	10	6	2.6	2	Regular	-	-	-	-	-	Typical	-	-	-	-	Typical	-	-	-	-	-	-	-	ROL 6.1 (Remove - approved in School application)
4014	Corymbia intermedia	Pink Bloodwood	180		180	12	6	2.2	2	Regular	-	-	-	-	-	Typical	-	-	-	-	Typical	-	-	-	-	-	-	-	ROL 6.1 (Remove - approved in School application)
4015	Eucalyptus tereticornis	Forest Red Gum	510		510	24	12	6.1	2	Regular	-	-	Die-back	-	-	Typical	-	-	-	-	Typical	-	-	-	-	-	-	-	ROL 6.1 (Remove - approved in School application)
4016	Eucalyptus tereticornis	Forest Red Gum	380		380	24	10	4.6	2	Regular	-	-	Die-back	-	-	Typical	-	-	Trunk Dmg.	-	Typical	-	-	-	-	-	-	-	ROL 6.1 (Remove - approved in School application)
4017	Corymbia intermedia	Pink Bloodwood	140		140	10	4	2	1	Regular	-	-	-	-	-	Typical	-	-	-	-	Typical	-	-	-	-	-	-	-	ROL 6.1 (Remove - approved in School application)
4018	Corymbia intermedia	Pink Bloodwood	140		140	8	3	2	1	Regular	-	-	-	-	-	Typical	-	-	-	-	Typical	-	-	-	-	-	-	-	ROL 6.1 (Remove - approved in School application)
4019	Acacia leiocalyx	Early Flowering Black Wattle	130		130	8	4	2	1	Regular	-	-	-	-	-	Typical	-	-	-	-	Typical	-	-	-	-	-	-	-	ROL 6.1 (Remove - approved in School application)
4021	DEAD/STAG		210		210	7	1	2.5	2	Regular	-	-	-	-	-	Typical	-	-	-	-	Typical	-	-	Small	-	-	-	-	ROL 6.1 (Remove - approved in School application)
4022	Corymbia intermedia	Pink Bloodwood	170		170	9	3	2	2	Regular	-	-	-	-	-	Typical	-	-	-	-	Typical	-	-	-	-	-	-	-	ROL 6.1 (Remove - approved in School application)
4023	Corymbia intermedia	Pink Bloodwood	240		240	12	5	2.9	2	Regular	-	-	-	-	-	Typical	-	-	-	-	Typical	-	-	-	-	-	-	-	ROL 6.1 (Remove - approved in School application)
4032	Corymbia intermedia	Pink Bloodwood	180		180	14	5	2.2	2	Regular	-	-	-	-	-	Typical	-	-	-	-	Typical	-	-	-	-	-	-	-	ROL 6.1 (Remove - approved in School application)
4033	Corymbia intermedia	Pink Bloodwood	160		160	10	4	2	2	Regular	-	-	-	-	-	Typical	-	-	-	-	Typical	-	-	-	-	-	-	-	ROL 6.1 (Remove - approved in School application)
4034	Eucalyptus tereticornis	Forest Red Gum	330	330	467	26	12	5.6	2	Regular	-	-	-	-	-	Typical	-	-	Trunk Dmg.	-	Typical	-	-	-	-	-	-	-	ROL 6.1 (Remove - approved in School application)
4035	Eucalyptus tereticornis	Forest Red Gum	320		320	24	12	3.8	2	Regular	-	-	-	-	-	Typical	-	-	-	-	Typical	-	-	-	-	-	-	-	ROL 6.1 (Remove - approved in School application)
4036	Corymbia intermedia	Pink Bloodwood	230	230	325	12	8	3.9	2	Regular	-	-	-	-	-	Typical	-	-	-	-	Typical	-	-	-	-	-	-	-	ROL 6.1 (Remove - approved in School application)
4037	Corymbia intermedia	Pink Bloodwood	230		230	13	6	2.8	2	Regular	-	-	-	-	-	Typical	-	-	-	-	Typical	-	-	-	-	-	-	-	ROL 6.1 (Remove - approved in School application)
4038	Allocasuarina littoralis	Black Sheoak	180		180	9	5	2.2	2	Regular	-	-	-	-	-	Typical	-	-	-	-	Typical	-	-	-	-	-	-	-	ROL 6.1 (Remove - approved in School application)
4039	Allocasuarina littoralis	Black Sheoak	140		140	9	5	2	1	Regular	-	-	-	-	-	Typical	-	-	-	-	Typical	-	-	-	-	-	-	-	ROL 6.1 (Remove - approved in School application)
4040	Eucalyptus tereticornis	Forest Red Gum	220		220	20	10	2.6	2	Regular	-	-	-	-	-	Typical	-	-	-	-	Typical	-	-	-	-	-	-	-	ROL 6.1 (Remove - approved in School application)
4041	Lophostemon suaveolens	Swamp Box	130		130	10	4	2	1	Regular	-	-	-	-	-	Typical	-	-	-	-	Typical	-	-	-	-	-	-	-	ROL 6.1 (Remove - approved in School application)
4042	Allocasuarina littoralis	Black Sheoak	150		150	7	4	2	1	Regular	-	-	-	-	-	Typical	-	-	-	-	Typical	-	-	-	-	-	-	-	ROL 6.1 (Remove - approved in School application)
4043	Allocasuarina littoralis	Black Sheoak	150		150	7	3	2	1	Regular	-	-	-	-	-	Typical	Major	-	-	-	Typical	-	-	-	-	-	-	-	ROL 6.1 (Remove - approved in School application)
4080	Acacia leiocalyx	Early Flowering Black Wattle	150		150	8	6	2	1	Regular	-	-	-	-	-	Typical	-	-	-	-	Typical	-	-	-	-	-	-	-	ROL 6.1 (Remove - approved in School application)
4081	Corymbia intermedia	Pink Bloodwood	400		400	22	12	4.8	2	Regular	-	-	-	-	-	Typical	-	-	-	-	Typical	-	-	-	-	-	-	-	ROL 6.1 (Remove - approved in School application)
4082	Corymbia intermedia	Pink Bloodwood	230		230	20	7	2.8	2	Regular	-	-	-	-	-	Typical	-	-	-	-	Typical	-	-	-	-	-	-	-	ROL 6.1 (Remove - approved in School application)
4083	Corymbia tessellaris	Moreton Bay Ash	180		180	16	4	2.2	2	Regular	-	-	-	-	-	Typical	-	-	-	-	Typical	-	-	-	-	-	-	-	ROL 6.1 (Remove - approved in School application)
4084	Eucalyptus tereticornis	Forest Red Gum	430		430	26	12	5.2	2	Regular	-	-	-	-	-	Typical	-	-	-	-	Typical	-	-	-	-	-	-	-	ROL 6.1 (Remove - approved in School application)
4085	Eucalyptus tereticornis	Forest Red Gum	360		360	26	14	4.3	2	Regular	-	-	-	-	-	Typical	-	-	-	-	Typical	-	-	-	-	-	-	-	ROL 6.1 (Remove - approved in School application)
4086	Eucalyptus tereticornis	Forest Red Gum	150		150	12	3	2	1	Regular	-	-	-	-	-	Typical	-	-	-	-	Typical	-	-	-	-	-	-	-	ROL 6.1 (Remove - approved in School application)
4087	Eucalyptus tereticornis	Forest Red Gum	510		510	24	12	6.1	2	Regular	-	-	-	-	-	Typical	-	-	-	-	Typical	-	-	-	-	-	-	-	ROL 6.1 (Remove - approved in School application)
4088	Corymbia intermedia	Pink Bloodwood	170		170	12	6	2	2	Regular	-	-	-	-	-	Typical	-	-	-	-	Typical	-	-	-	-	-	-	-	ROL 6.1 (Remove - approved in School application)
4089	Corymbia tessellaris	Moreton Bay Ash	220		220	10	2	2.6	2	Regular	-	Thinning	Die-back	Epicormic	-	Poor	-	-	-	-	Typical	-	-	-	-	-	-	-	ROL 6.1 (Remove - approved in School application)
4097	Eucalyptus tereticornis	Forest Red Gum	290		290	22	10	3.5	2	Regular	-	-	-	-	-	Typical	-	-	-	-	Typical	-	-	-	-	-	-	-	ROL 6.1 (Remove - approved in School application)
4098	Corymbia tessellaris	Moreton Bay Ash	190		190	10	4	2.3	2	Regular	-	-	-	-	-	Typical	-	-	-	-	Typical	-	-	-	-	-	-	-	ROL 6.1 (Remove - approved in School application)
4099	Eucalyptus tereticornis	Forest Red Gum	510		510	26	12	6.1	2	Regular	-	-	-	-	-	Typical	-	-	-	-	Typical	-	-	-	-	-	-	-	ROL 6.1 (Remove - approved in School application)
4100	Corymbia intermedia	Pink Bloodwood	240		240	16	8	2.9	2	Regular	-	-	-	-	-	Typical	-	-	-	-	Typical	-	-	-	-	-	-	-	ROL 6.1 (Remove - approved in School application)
4101	Eucalyptus tereticornis	Forest Red Gum	380	220	439	24	12	5.3	2	Regular	-	-	-	-	-	Typical	-	-	-	-	Typical	-	-	-	-	-	-	-	ROL 6.1 (Remove - approved in School application)
4116	Eucalyptus siderophloia	Grey Ironbark	330		330	18	7	4	2	Regular	-	Thinning	Die-back	-	-	Typical	-	-	-	-	Typical	-	-	-	-	-	-	-	ROL 6.1 (Remove - approved in School application)
4117	Corymbia citriodora	Spotted Gum	100		100	7	2	2	1	Regular	-	-	-	-	-	Typical	-	-	-	-	Typical	-	-	-	-	-	-	-	ROL 6.1 (Remove - approved in School application)
4120	Corymbia citriodora	Spotted Gum	230	230	325	22	14	3.9	2	Regular	-	-	-	-	-	Typical	-	-	-	-	Typical	-	-	-	-	-	-	-	ROL 6.1 (Remove - approved in School application)
4121	Eucalyptus crebra	Narrow-leaved Ironbark	360		360	26	14	4.3	2	Regular	-	-	-	-	-	Typical	-	-	-	-	Typical	-	-	-	-	-	-	-	ROL 6.1 (Remove - approved in School application)
4122	Eucalyptus tereticornis	Forest Red Gum	230		230	16	6	2.8	2	Regular	-	-	-	-	-	Typical	Minor	-	-	-	Typical	-	-	-	-	-	-	-	ROL 6.1 (Remove - approved in School application)
4123	Eucalyptus tereticornis	Forest Red Gum	780		780	28	16	9.4	3	Regular	-	-	Die-back	-	-	Typical	-	-	-	-	Typical	-	-	-	-	-	-	-	ROL 6.1 (Remove - approved in School application)
4124	Corymbia citriodora	Spotted Gum	120		120	13	4	2	1	Regular	-	-	-	-	-	Typical	-	-	-	-	Typical	-	-	-	-	-	-	-	ROL 6.1 (Remove - approved in School application)
4125	Melaleuca quinquenervia	Broad-leaved Paperbark	170		170	7	4	2	2	Regular	-	-	-	-	-	Typical	-	-	-	-	Typical	-	-	-	-	-	-	-	ROL 6.1 (Remove - approved in School application)
4126	Melaleuca quinquenervia	Broad-leaved Paperbark	300	270	404	8	5	4.8	2	Regular	-	-	-	-	-	Typical	-	-	-	-	Typical	-	-	-	-	-	-	-	ROL 6.1 (Remove - approved in School application)
4127	Corymbia tessellaris	Moreton Bay Ash	140		140	12	3	2	1	Regular	-	-	-	-	-	Typical	-	-	-	-	Typical	-	-	-	-	-	-	-	ROL 6.1 (Remove - approved in School application)
4129	Melaleuca quinquenervia	Broad-leaved Paperbark	180		180	6	5	2.2	2	Regular	-	-	-	-	-	Typical	-	-	-	-	Typical	-	-	-	-	-	-	-	ROL 6.1 (Remove - approved in School application)

Specimen Details										Canopy Condition Details						Trunk Condition Details					Fauna Details and Habitat Value						Retention	Additional Notes		
Tree ID	Botanical Name	Common Name	Trunk DBH (mm)	Additional Trunks DBH (mm)	Total DBH (mm) [AS 4970-2009]	Height (m)	Spread (m)	Tree Protection Zone (m)	Structural Root Zone (m)	Canopy Form	Spreading	Thinning	Die-Back	Epicormic Growth	Lopped	Canopy Health	Leaning	Vines	Trunk Damage	Fire Damage	Trunk Health	Scats	Scratches	Hollows	Nest	Termite Nest	Habitat Value			
4130	Acacia disparrima	Hickory Wattle	160		160	6	5	2	2	Regular	-	-	-	-	-	Typical	-	-	-	-	Typical	-	-	-	-	-	-	-	ROL 6.1 (Remove - approved in School application)	
4131	Corymbia citriodora	Spotted Gum	330		330	24	14	4	2	Regular	-	-	-	-	-	Typical	Minor	-	-	-	Typical	-	-	-	-	-	-	-	ROL 6.1 (Remove - approved in School application)	
4162	Corymbia tessellaris	Moreton Bay Ash	140		140	16	5	2	1	Regular	-	-	-	-	-	Typical	-	-	-	-	Typical	-	-	-	-	-	-	-	ROL 6.1 (Remove - approved in School application)	
4163	Corymbia tessellaris	Moreton Bay Ash	180		180	22	7	2.2	2	Regular	-	-	-	-	-	Typical	-	-	-	-	Typical	-	-	-	-	-	-	-	ROL 6.1 (Remove - approved in School application)	
4164	Eucalyptus crebra	Narrow-leaved Ironbark	270		270	24	12	3.2	2	Regular	-	-	-	-	-	Typical	-	-	-	-	Typical	-	-	-	-	-	-	-	ROL 6.1 (Remove - approved in School application)	
4165	Eucalyptus tereticornis	Forest Red Gum	210		210	21	5	2.5	2	Regular	-	-	-	-	-	Typical	-	-	-	-	Typical	-	-	-	-	-	-	-	ROL 6.1 (Remove - approved in School application)	
4166	Corymbia intermedia	Pink Bloodwood	200		200	16	7	2.4	2	Regular	-	-	-	-	-	Typical	-	-	-	-	Typical	-	-	-	-	-	-	-	ROL 6.1 (Remove - approved in School application)	
4167	Corymbia citriodora	Spotted Gum	220		220	22	10	2.6	2	Regular	-	-	-	-	-	Typical	-	-	-	-	Typical	-	-	-	-	-	-	-	ROL 6.1 (Remove - approved in School application)	
4168	Acacia leiocalyx	Early Flowering Black Wattle	130		130	7	3	2	1	Regular	-	-	-	-	-	Typical	-	-	-	-	Typical	-	-	-	-	-	-	-	ROL 6.1 (Remove - approved in School application)	
4169	Acacia leiocalyx	Early Flowering Black Wattle	130		130	6	3	2	1	Regular	-	-	-	-	-	Typical	-	-	-	-	Typical	-	-	-	-	-	-	-	ROL 6.1 (Remove - approved in School application)	
4170	Eucalyptus crebra	Narrow-leaved Ironbark	340		340	24	14	4.1	2	Regular	-	-	-	-	-	Typical	-	-	-	-	Typical	-	-	-	-	-	-	-	ROL 6.1 (Remove - approved in School application)	
4171	Corymbia citriodora	Spotted Gum	230		230	22	12	2.8	2	Regular	-	-	-	-	-	Typical	-	-	-	-	Typical	-	-	-	-	-	-	-	ROL 6.1 (Remove - approved in School application)	
4197	Eucalyptus tereticornis	Forest Red Gum	320		320	24	12	3.8	2	Regular	-	-	Die-back	-	-	Typical	-	-	-	-	Typical	-	-	-	-	-	-	-	ROL 6.1 (Remove - approved in School application)	
4198	Eucalyptus crebra	Narrow-leaved Ironbark	200		200	20	7	2.4	2	Regular	-	-	-	-	-	Typical	-	-	-	-	Typical	-	-	-	-	-	-	-	ROL 6.1 (Remove - approved in School application)	
4199	Eucalyptus tereticornis	Forest Red Gum	300		300	24	12	3.6	2	Regular	-	-	-	-	-	Typical	-	-	-	-	Typical	-	-	-	-	-	-	-	ROL 6.1 (Remove - approved in School application)	
4200	Corymbia intermedia	Pink Bloodwood	220		220	22	10	2.6	2	Regular	-	-	-	-	-	Typical	-	-	-	-	Typical	-	-	-	-	-	-	-	ROL 6.1 (Remove - approved in School application)	
4388	Corymbia citriodora	Spotted Gum	110		110	10	2	2	1	Regular	-	-	-	-	-	Typical	-	-	-	-	Typical	-	-	-	-	-	-	-	ROL 6.1 (Remove - approved in School application)	
4392	Allocasuarina littoralis	Black Sheoak	110		110	8	2	2	1	Regular	-	-	-	-	-	Typical	-	-	-	-	Typical	-	-	-	-	-	-	-	ROL 6.1 (Remove - approved in School application)	
4393	Allocasuarina littoralis	Black Sheoak	110		110	8	2	2	1	Regular	-	-	-	-	-	Typical	-	-	-	-	Typical	-	-	-	-	-	-	-	ROL 6.1 (Remove - approved in School application)	
4394	Allocasuarina littoralis	Black Sheoak	110		110	8	4	2	1	Regular	-	-	-	-	-	Typical	-	-	-	-	Typical	-	-	-	-	-	-	-	ROL 6.1 (Remove - approved in School application)	
4395	Eucalyptus tereticornis	Forest Red Gum	270		270	22	10	3.2	2	Regular	-	-	-	-	-	Typical	-	-	-	-	Typical	-	-	-	-	-	-	-	ROL 6.1 (Remove - approved in School application)	
4396	Eucalyptus tereticornis	Forest Red Gum	300		300	20	8	3.6	2	Regular	-	-	-	-	-	Typical	-	-	-	-	Typical	-	-	-	-	-	-	-	ROL 6.1 (Remove - approved in School application)	
4397	Lophostemon suaveolens	Swamp Box	200		200	10	5	2.4	2	Regular	-	-	-	-	-	Typical	-	-	-	-	Typical	-	-	-	-	-	-	-	ROL 6.1 (Remove - approved in School application)	
4398	Eucalyptus tereticornis	Forest Red Gum	270		270	24	10	3.2	2	Regular	-	-	-	-	-	Typical	-	-	-	-	Typical	-	-	-	-	-	-	-	ROL 6.1 (Remove - approved in School application)	
4399	Melaleuca quinquenervia	Broad-leaved Paperbark	110		110	7	3	2	1	Regular	-	-	-	-	-	Typical	-	-	-	-	Typical	-	-	-	-	-	-	-	ROL 6.1 (Remove - approved in School application)	
4400	Eucalyptus tereticornis	Forest Red Gum	230		230	18	8	2.8	2	Regular	-	-	-	-	-	Typical	-	-	-	-	Typical	-	-	-	-	-	-	-	ROL 6.1 (Remove - approved in School application)	
4401	Allocasuarina littoralis	Black Sheoak	150		150	8	5	2	1	Regular	-	-	-	-	-	Typical	-	-	-	-	Typical	-	-	-	-	-	-	-	ROL 6.1 (Remove - approved in School application)	
4402	Allocasuarina littoralis	Black Sheoak	110		110	8	4	2	1	Regular	-	-	-	-	-	Typical	-	-	-	-	Typical	-	-	-	-	-	-	-	ROL 6.1 (Remove - approved in School application)	
4403	Eucalyptus tereticornis	Forest Red Gum	360		360	22	10	4.3	2	Regular	-	-	-	-	-	Typical	-	-	-	-	Typical	-	-	-	-	-	-	-	ROL 6.1 (Remove - approved in School application)	
4404	Melaleuca quinquenervia	Broad-leaved Paperbark	320		320	8	5	3.8	2	Regular	-	-	-	-	-	Typical	-	-	-	-	Typical	-	-	-	-	-	-	-	ROL 6.1 (Remove - approved in School application)	
4405	Melaleuca quinquenervia	Broad-leaved Paperbark	230		230	8	4	2.8	2	One-sided	-	-	-	-	-	Typical	-	-	-	-	Typical	-	-	-	-	-	-	-	ROL 6.1 (Remove - approved in School application)	
4406	Melaleuca quinquenervia	Broad-leaved Paperbark	230		230	10	5	2.8	2	Regular	-	-	-	-	-	Typical	-	-	-	-	Typical	-	-	-	-	-	-	-	ROL 6.1 (Remove - approved in School application)	
4407	Lophostemon suaveolens	Swamp Box	110		110	7	3	2	1	Regular	-	-	-	-	-	Typical	-	-	-	-	Typical	-	-	-	-	-	-	-	ROL 6.1 (Remove - approved in School application)	
4423	Lophostemon suaveolens	Swamp Box	220		220	10	4	2.6	2	Regular	-	-	-	-	-	Typical	-	-	-	-	Typical	-	-	-	-	-	-	-	ROL 6.1 (Remove)	
4424	Melaleuca quinquenervia	Broad-leaved Paperbark	220		220	10	6	2.6	2	Regular	-	-	-	-	-	Typical	-	-	-	-	Typical	-	-	-	-	-	-	-	ROL 6.1 (Remove)	
4425	Allocasuarina littoralis	Black Sheoak	180	180	255	8	5	3.1	2	Regular	-	-	-	-	-	Typical	-	-	-	-	Typical	-	-	-	-	-	-	-	ROL 6.1 (Remove)	
4426	Melaleuca quinquenervia	Broad-leaved Paperbark	220		220	10	4	2.6	2	Regular	-	-	-	-	-	Typical	-	-	-	-	Typical	-	-	-	-	-	-	-	ROL 6.1 (Remove)	
4427	Allocasuarina littoralis	Black Sheoak	220		220	10	6	2.6	2	Regular	-	-	-	-	-	Typical	-	-	-	-	Typical	-	-	-	-	-	-	-	ROL 6.1 (Remove)	
4428	Allocasuarina littoralis	Black Sheoak	100		100	8	4	2	1	Regular	-	-	-	-	-	Typical	-	-	Trunk Dmg.	-	Typical	-	-	-	-	-	-	-	ROL 6.1 (Remove)	
4429	Lophostemon suaveolens	Swamp Box	170		170	8	5	2	2	Regular	-	-	-	-	-	Typical	-	-	-	-	Typical	-	-	-	-	-	-	-	ROL 6.1 (Remove)	
4430	Eucalyptus tereticornis	Forest Red Gum	420		420	26	12	5	2	Regular	-	-	-	-	-	Typical	-	-	-	-	Typical	-	-	-	-	-	-	-	ROL 6.1 (Remove)	
4431	Lophostemon suaveolens	Swamp Box	110		110	8	3	2	1	Regular	-	-	-	-	-	Typical	-	-	-	-	Typical	-	-	-	-	-	-	-	ROL 6.1 (Remove)	
4432	Corymbia intermedia	Pink Bloodwood	190		190	12	8	2.3	2	Regular	-	-	-	-	-	Typical	-	-	-	-	Typical	-	-	-	-	-	-	-	ROL 6.1 (Remove)	
4433	Allocasuarina littoralis	Black Sheoak	100	80	128	8	4	2	1	Regular	-	-	-	-	-	Typical	-	-	-	-	Typical	-	-	-	-	-	-	-	ROL 6.1 (Remove)	
4434	Corymbia tessellaris	Moreton Bay Ash	110		110	10	2	2	1	Regular	-	-	-	-	-	Typical	-	-	-	-	Typical	-	-	-	-	-	-	-	ROL 6.1 (Remove)	
4435	Eucalyptus tereticornis	Forest Red Gum	380	150	409	24	12	4.9	2	Regular	-	-	Die-back	-	-	Typical	-	-	-	-	Typical	-	-	-	-	-	-	-	ROL 6.1 (Remove)	
4436	Eucalyptus tereticornis	Forest Red Gum	1050		1050	26	18	13	3	Regular	-	-	Die-back	-	-	Typical	-	-	-	-	Typical	-	Old	-	-	-	-	-	ROL 6.1 (Remove)	
4437	Allocasuarina littoralis	Black Sheoak	230		230	10	6	2.8	2	Regular	-	-	-	-	-	Typical	-	-	-	-	Typical	-	-	-	-	-	-	-	ROL 6.1 (Remove)	
4438	Allocasuarina littoralis	Black Sheoak	160		160	10	5	2	2	Regular	-	-	-	-	-	Typical	-	-	-	-	Typical	-	-	-	-	-	-	-	ROL 6.1 (Remove)	
4439	Allocasuarina littoralis	Black Sheoak	110		110	8	4	2	1	Regular	-	-	-	-	-	Typical	-	-	-	-	Typical	-	-	-	-	-	-	-	ROL 6.1 (Remove)	
4440	Allocasuarina littoralis	Black Sheoak	140		140	10	4	2	1	Regular	-	-	-	-	-	Typical	-	-	-	-	Typical	-	-	-	-	-	-	-	ROL 6.1 (Remove)	
4441	Allocasuarina littoralis	Black Sheoak	110		110	10	4	2	1	Regular	-	-	-	-	-	Typical	-	-	-	-	Typical	-	-	-	-	-	-	-	ROL 6.1 (Remove)	
4442	Eucalyptus crebra	Narrow-leaved Ironbark	370		370	20	8	4.4	2	Regular	-	-	Die-back	-	-	Typical	-	-	-	-	Typical	-	-	-	-	Termite nest	-	-	ROL 6.1 (Remove)	
4443	Allocasuarina littoralis	Black Sheoak	130		130	10	4	2	1	Regular	-	-	-	-	-	Typical	-	-	-	-	Typical	-	-	-	-	-	-	-	ROL 6.1 (Remove)	
4444	Corymbia intermedia	Pink Bloodwood	230		230	18	7	2.8	2	Regular	-	-	-	-	-	Typical	-	-	-	-	Typical	-	-	-	-	-	-	-	ROL 6.1 (Remove)	
4445	Eucalyptus tereticornis	Forest Red Gum	300		300	18	10	3.6	2	Regular	-	-	-	-	-	Typical	-	-	-	-	Typical	-	-	-	-	-	-	-	ROL 6.1 (Remove)	
4446	Allocasuarina littoralis	Black Sheoak	100		100	8	4	2	1	Regular	-	-	-	-	-	Typical	-	-	-	-	Typical	-	-	-	-	-	-	-	ROL 6.1 (Remove)	

Tree ID	Specimen Details								Canopy Condition Details							Trunk Condition Details					Fauna Details and Habitat Value					Retention	Additional Notes		
	Botanical Name	Common Name	Trunk DBH (mm)	Additional Trunks DBH (mm)	Total DBH (mm) [AS 4970-2009]	Height (m)	Spread (m)	Tree Protection Zone (m)	Structural Root Zone (m)	Canopy Form	Spreading	Thinning	Die-Back	Epicormic Growth	Lopped	Canopy Health	Leaning	Vines	Trunk Damage	Fire Damage	Trunk Health	Scats	Scratches	Hollows	Nest			Termite Nest	Habitat Value
4447	Allocasuarina littoralis	Black Sheoak	100		100	8	2	2	1	Regular	-	-	-	-	-	Typical	-	-	-	-	Typical	-	-	-	-	-	-	ROL 6.1 (Remove)	
4448	Corymbia citriodora	Spotted Gum	160		160	18	5	2	2	Regular	-	-	-	-	-	Typical	-	-	-	-	Typical	-	-	-	-	-	-	ROL 6.1 (Remove)	
4449	Eucalyptus siderophloia	Grey Ironbark	340		340	24	12	4.1	2	Regular	-	-	-	-	-	Typical	-	-	-	-	Typical	-	-	-	-	-	-	ROL 6.1 (Remove)	
4450	Allocasuarina littoralis	Black Sheoak	105		105	8	2	2	1	Regular	-	-	-	-	-	Typical	-	-	-	-	Typical	-	-	-	-	-	-	ROL 6.1 (Remove)	
4451	Allocasuarina littoralis	Black Sheoak	110		110	8	5	2	1	Regular	-	-	-	-	-	Typical	-	-	-	-	Typical	-	-	-	-	-	-	ROL 6.1 (Remove)	
4452	Corymbia intermedia	Pink Bloodwood	210		210	18	8	2.5	2	Regular	-	-	-	-	-	Typical	-	-	-	-	Typical	-	-	-	-	-	-	ROL 6.1 (Remove)	
4453	Allocasuarina littoralis	Black Sheoak	170		170	10	5	2	2	Regular	-	-	-	-	-	Typical	-	-	-	-	Typical	-	-	-	-	-	-	ROL 6.1 (Remove)	
4454	Eucalyptus crebra	Narrow-leaved Ironbark	260		260	24	12	3.1	2	Regular	-	-	-	-	-	Typical	-	-	-	-	Typical	-	-	-	-	-	-	ROL 6.1 (Remove)	
4455	Allocasuarina littoralis	Black Sheoak	110		110	8	4	2	1	Regular	-	-	-	-	-	Typical	-	-	-	-	Typical	-	-	-	-	-	-	ROL 6.1 (Remove)	
4456	Melaleuca quinquenervia	Broad-leaved Paperbark	160		160	14	6	2	2	Regular	-	-	-	-	-	Typical	-	-	-	-	Typical	-	-	-	-	-	-	ROL 6.1 (Remove)	
4457	Allocasuarina littoralis	Black Sheoak	160		160	10	4	2	2	Regular	-	-	-	-	-	Typical	-	-	-	-	Typical	-	-	-	-	-	-	ROL 6.1 (Remove)	
4458	Melaleuca quinquenervia	Broad-leaved Paperbark	130		130	10	4	2	1	Regular	-	-	-	-	-	Typical	-	-	-	-	Typical	-	-	-	-	-	-	ROL 6.1 (Remove)	
4459	Melaleuca quinquenervia	Broad-leaved Paperbark	150		150	8	4	2	1	Regular	-	-	-	-	-	Typical	-	Native	-	-	Typical	-	-	-	-	-	-	ROL 6.1 (Remove)	
4460	Melaleuca quinquenervia	Broad-leaved Paperbark	220		220	8	4	2.6	2	Regular	-	-	-	-	-	Typical	-	-	-	-	Typical	-	-	-	-	-	-	ROL 6.1 (Remove)	
4461	Melaleuca quinquenervia	Broad-leaved Paperbark	100		100	8	2	2	1	Regular	-	-	-	-	-	Typical	-	-	-	-	Typical	-	-	-	-	-	-	ROL 6.1 (Remove)	
4462	Melaleuca quinquenervia	Broad-leaved Paperbark	200		200	12	6	2.4	2	Regular	-	-	-	-	-	Typical	-	-	-	-	Typical	-	-	-	-	-	-	ROL 6.1 (Remove)	
4463	Melaleuca quinquenervia	Broad-leaved Paperbark	120		120	8	2	2	1	Regular	-	-	-	-	-	Typical	-	-	-	-	Typical	-	-	-	-	-	-	ROL 6.1 (Remove)	
4464	Melaleuca quinquenervia	Broad-leaved Paperbark	180		180	8	3	2.2	2	Regular	-	-	-	-	-	Typical	-	-	-	-	Typical	-	-	-	-	-	-	ROL 6.1 (Remove)	
4465	Melaleuca quinquenervia	Broad-leaved Paperbark	110		110	8	2	2	1	Regular	-	-	-	-	-	Typical	-	-	-	-	Typical	-	-	-	-	-	-	ROL 6.1 (Remove)	
4466	Melaleuca quinquenervia	Broad-leaved Paperbark	120		120	8	2	2	1	Regular	-	-	-	-	-	Typical	-	-	-	-	Typical	-	-	-	-	-	-	ROL 6.1 (Remove)	
4467	Melaleuca quinquenervia	Broad-leaved Paperbark	190		190	8	6	2.3	2	One-sided	-	-	-	-	-	Typical	-	-	-	-	Typical	-	-	-	-	-	-	ROL 6.1 (Remove)	
4468	Melaleuca quinquenervia	Broad-leaved Paperbark	120		120	8	2	2	1	Regular	-	-	-	-	-	Typical	-	-	-	-	Typical	-	-	-	-	-	-	ROL 6.1 (Remove)	
4469	Allocasuarina littoralis	Black Sheoak	100		100	8	3	2	1	Regular	-	-	-	-	-	Typical	-	-	-	-	Typical	-	-	-	-	-	-	ROL 6.1 (Remove)	
4470	Allocasuarina littoralis	Black Sheoak	110		110	8	3	2	1	Regular	-	-	-	-	-	Typical	-	-	-	-	Typical	-	-	-	-	-	-	ROL 6.1 (Remove)	
4471	Melaleuca quinquenervia	Broad-leaved Paperbark	170		170	12	5	2	2	Regular	-	-	-	-	-	Typical	-	-	-	-	Typical	-	-	-	-	-	-	ROL 6.1 (Remove)	
4472	Melaleuca quinquenervia	Broad-leaved Paperbark	230	200	305	12	6	3.7	2	Regular	-	-	-	-	-	Typical	-	-	-	-	Typical	-	-	-	-	-	-	ROL 6.1 (Remove)	
4473	Melaleuca quinquenervia	Broad-leaved Paperbark	210		210	10	6	2.5	2	Regular	-	-	-	-	-	Typical	-	-	-	-	Typical	-	-	-	-	-	-	ROL 6.1 (Remove)	
4474	Eucalyptus tereticornis	Forest Red Gum	230		230	18	6	2.8	2	Regular	-	Thinning	Die-back	-	-	Poor	-	Native	-	-	Typical	-	-	-	-	-	-	ROL 6.1 (Remove)	
4475	Melaleuca quinquenervia	Broad-leaved Paperbark	210	200	290	12	8	3.5	2	Regular	-	-	-	-	-	Typical	-	-	-	-	Typical	-	-	-	-	-	-	ROL 6.1 (Remove)	
4476	Allocasuarina littoralis	Black Sheoak	180		180	10	5	2.2	2	Regular	-	-	-	-	-	Typical	Minor	-	-	-	Typical	-	-	-	-	-	-	ROL 6.1 (Remove)	
4477	Corymbia tessellaris	Moreton Bay Ash	150		150	14	6	2	1	Regular	-	-	-	-	-	Typical	Major	-	-	-	Typical	-	-	-	-	-	-	ROL 6.1 (Remove)	
4478	Allocasuarina littoralis	Black Sheoak	100		100	10	5	2	1	One-sided	-	-	-	-	-	Typical	-	-	-	-	Typical	-	-	-	-	-	-	ROL 6.1 (Remove)	
4479	Allocasuarina littoralis	Black Sheoak	160		160	7	4	2	2	Regular	-	-	-	-	-	Typical	-	-	-	-	Typical	-	-	-	-	-	-	ROL 6.1 (Remove)	
4480	Angophora leiocarpa	Smooth-barked Apple	240		240	20	8	2.9	2	Regular	-	-	-	-	-	Typical	-	-	-	-	Typical	-	-	-	-	-	-	ROL 6.1 (Remove)	
4481	Eucalyptus tereticornis	Forest Red Gum	220		220	18	6	2.6	2	Regular	-	-	-	-	-	Typical	-	-	-	-	Typical	-	-	-	-	-	-	ROL 6.1 (Remove)	
4482	Angophora leiocarpa	Smooth-barked Apple	280		280	20	7	3.4	2	Regular	-	-	-	-	-	Typical	-	-	-	-	Typical	-	-	-	-	-	-	ROL 6.1 (Remove)	
4483	Corymbia citriodora	Spotted Gum	110		110	10	2	2	1	Regular	-	-	-	-	-	Typical	-	-	-	-	Typical	-	-	-	-	-	-	ROL 6.1 (Remove)	
4514	Eucalyptus tereticornis	Forest Red Gum	200		200	8	3	2.4	2	Regular	-	-	-	-	-	Typical	-	-	-	-	Typical	-	-	-	-	-	-	ROL 6.1 (Remove - Bushfire)	
4518	Lophostemon suaveolens	Swamp Box	140	140	198	10	5	2.4	2	Regular	-	-	-	-	-	Typical	-	-	-	-	Typical	-	-	-	-	-	-	ROL 6.1 (Remove - Bushfire)	
4519	Acacia concurrens	Black Wattle	120		120	8	4	2	1	Regular	-	-	-	-	-	Typical	-	-	-	-	Typical	-	-	-	-	-	-	ROL 6.1 (Remove - Bushfire)	
4520	Eucalyptus crebra	Narrow-leaved Ironbark	430		430	24	12	5.2	2	Regular	-	-	-	-	-	Typical	-	-	-	-	Typical	-	-	-	-	-	-	ROL 6.1 (Remove - Bushfire)	
4521	Acacia concurrens	Black Wattle	120		120	8	4	2	1	Regular	-	-	-	-	-	Typical	-	-	-	-	Typical	-	-	-	-	-	-	ROL 6.1 (Remove - Bushfire)	
4522	Acacia concurrens	Black Wattle	160		160	8	4	2	2	Regular	-	-	-	-	-	Typical	-	-	-	-	Typical	-	-	-	-	-	-	ROL 6.1 (Remove - Bushfire)	
4523	Acacia concurrens	Black Wattle	150	140	205	8	5	2.5	2	Regular	-	-	-	-	-	Typical	-	-	-	-	Typical	-	-	-	-	-	-	ROL 6.1 (Remove - Bushfire)	
4547	Eucalyptus tereticornis	Forest Red Gum	170		170	20	7	2	2	Regular	-	-	-	-	-	Typical	-	-	-	-	Typical	-	-	-	-	-	-	ROL 6.1 (Remove - Bushfire)	
4548	Eucalyptus tereticornis	Forest Red Gum	260		260	24	10	3.1	2	Regular	-	-	Die-back	-	-	Typical	-	-	-	-	Typical	-	-	-	-	-	-	ROL 6.1 (Remove - Bushfire)	
4549	Corymbia citriodora	Spotted Gum	430		430	26	14	5.2	2	Regular	-	-	-	-	-	Typical	-	-	-	-	Typical	-	-	-	-	-	-	ROL 6.1 (Remove - approved in School application)	
4550	Eucalyptus tereticornis	Forest Red Gum	280		280	24	12	3.4	2	Regular	-	-	-	-	-	Typical	-	-	Trunk Dmg.	-	Typical	-	-	-	-	-	-	ROL 6.1 (Remove - approved in School application)	
4551	Eucalyptus tereticornis	Forest Red Gum	200		200	20	6	2.4	2	Regular	-	-	-	-	-	Typical	-	-	-	-	Typical	-	-	-	-	-	-	ROL 6.1 (Remove - approved in School application)	
4552	Corymbia citriodora	Spotted Gum	200		200	14	6	2.4	2	Regular	-	-	Die-back	-	-	Typical	-	-	-	-	Typical	-	-	-	-	-	-	ROL 6.1 (Remove - approved in School application)	
4553	Corymbia citriodora	Spotted Gum	190		190	14	5	2.3	2	Regular	-	-	-	-	-	Typical	-	-	-	-	Typical	-	-	-	-	-	-	ROL 6.1 (Remove - approved in School application)	
4554	Eucalyptus crebra	Narrow-leaved Ironbark	380		380	26	12	4.6	2	Regular	-	-	-	-	-	Typical	-	-	-	-	Typical	-	-	-	-	-	-	ROL 6.1 (Remove - approved in School application)	
4555	Eucalyptus tereticornis	Forest Red Gum	290		290	24	10	3.5	2	One-sided	-	-	-	-	-	Typical	Minor	-	Trunk Dmg.	-	Typical	-	-	-	-	-	-	ROL 6.1 (Remove - approved in School application)	
4556	Corymbia intermedia	Pink Bloodwood	220		220	16	7	2.6	2	Regular	-	-	-	-	-	Typical	-	-	Trunk Dmg.	-	Typical	-	-	-	-	-	-	ROL 6.1 (Remove - approved in School application)	
4557	Corymbia tessellaris	Moreton Bay Ash	130		130	10	3	2	1	Regular	-	-	-	-	-	Typical	-	-	-	-	Typical	-	-	-	-	-	-	ROL 6.1 (Remove - approved in School application)	
4558	Eucalyptus tereticornis	Forest Red Gum	310		310	24	8	3.7	2	Regular	-	Thinning	Die-back	-	-	Poor	-	-	-	-	Typical	-	-	-	-	-	-	ROL 6.1 (Remove - approved in School application)	
4559	Acacia concurrens	Black Wattle	110		110	8	3	2	1	Regular	-	-	-	-	-	Typical	-	-	-	-	Typical	-	-	-	-	-	-	ROL 6.1 (Remove - approved in School application)	

Specimen Details										Canopy Condition Details						Trunk Condition Details					Fauna Details and Habitat Value						Retention	Additional Notes		
Tree ID	Botanical Name	Common Name	Trunk DBH (mm)	Additional Trunks DBH (mm)	Total DBH (mm) [AS 4970-2009]	Height (m)	Spread (m)	Tree Protection Zone (m)	Structural Root Zone (m)	Canopy Form	Spreading	Thinning	Die-Back	Epicormic Growth	Lopped	Canopy Health	Leaning	Vines	Trunk Damage	Fire Damage	Trunk Health	Scats	Scratches	Hollows	Nest	Termite Nest	Habitat Value	Retention	Additional Notes	
4560	Acacia concurrens	Black Wattle	110		110	8	4	2	1	Regular	-	-	-	-	-	Typical	-	-	-	-	Typical	-	-	-	-	-	-	-	ROL 6.1 (Remove - approved in School application)	
4561	Acacia concurrens	Black Wattle	120		120	10	5	2	1	Regular	-	-	-	-	-	Typical	-	-	-	-	Typical	-	-	-	-	-	-	-	ROL 6.1 (Remove - approved in School application)	
4615	Eucalyptus tereticornis	Forest Red Gum	340		340	24	12	4.1	2	Regular	-	-	-	-	-	Typical	Minor	-	Trunk Dmg.	-	Typical	-	-	-	-	-	-	-	ROL 6.1 (Remove - approved in School application)	
4616	Eucalyptus tereticornis	Forest Red Gum	480		480	26	14	5.8	2	Regular	-	-	Die-back	-	-	Typical	-	-	-	-	Typical	-	-	-	-	-	-	-	ROL 6.1 (Remove - approved in School application)	
4617	Eucalyptus tereticornis	Forest Red Gum	340		340	24	8	4.1	2	One-sided	-	-	-	-	-	Typical	-	-	-	-	Typical	-	-	-	-	-	-	-	ROL 6.1 (Remove - approved in School application)	
4618	Eucalyptus tereticornis	Forest Red Gum	410		410	24	12	4.9	2	Regular	-	Thinning	Die-back	-	-	Poor	-	-	Trunk Dmg.	-	Typical	-	-	-	-	-	-	-	ROL 6.1 (Remove - approved in School application)	
4619	Corymbia intermedia	Pink Bloodwood	180	160	241	16	6	2.9	2	Regular	-	-	-	-	-	Typical	-	-	-	-	Typical	-	-	-	-	-	-	-	ROL 6.1 (Remove - approved in School application)	
4620	Eucalyptus tereticornis	Forest Red Gum	330		330	20	8	4	2	Regular	-	Thinning	Die-back	-	-	Poor	-	-	Trunk Dmg.	-	Typical	-	-	-	-	Termite nest	-	-	ROL 6.1 (Remove - approved in School application)	
4621	Corymbia intermedia	Pink Bloodwood	280		280	22	12	3.4	2	Regular	-	-	-	-	-	Typical	-	-	-	-	Typical	-	-	-	-	-	-	-	ROL 6.1 (Remove)	
4622	Eucalyptus crebra	Narrow-leaved Ironbark	170		170	12	5	2	2	Regular	-	-	-	-	-	Typical	-	Native	-	-	Typical	-	-	-	-	-	-	-	ROL 6.1 (Remove)	
4623	Corymbia intermedia	Pink Bloodwood	270		270	24	1	3.2	2	Regular	-	-	-	-	-	Typical	-	-	-	-	Typical	-	-	-	-	-	-	-	ROL 6.1 (Remove)	
4624	Corymbia intermedia	Pink Bloodwood	280		280	18	8	3.4	2	Regular	-	-	-	-	-	Typical	-	-	-	-	Typical	-	-	-	-	-	-	-	ROL 6.1 (Remove)	
4625	Corymbia intermedia	Pink Bloodwood	230		230	16	8	2.8	2	Regular	-	-	-	-	-	Typical	-	-	-	-	Typical	-	-	-	-	-	-	-	ROL 6.1 (Remove)	
4626	Corymbia intermedia	Pink Bloodwood	120		120	10	5	2	1	Regular	-	-	-	-	-	Typical	-	-	-	-	Typical	-	-	-	-	-	-	-	ROL 6.1 (Remove)	
4627	Corymbia intermedia	Pink Bloodwood	210		210	14	6	2.5	2	Regular	-	-	-	-	-	Typical	-	-	-	-	Typical	-	-	-	-	-	-	-	ROL 6.1 (Remove)	
4628	Corymbia intermedia	Pink Bloodwood	130		130	8	4	2	1	Regular	-	-	-	-	-	Typical	-	-	-	-	Typical	-	-	-	-	-	-	-	ROL 6.1 (Remove)	
4629	Corymbia tessellaris	Moreton Bay Ash	230		230	20	8	2.8	2	Regular	-	-	-	-	-	Typical	-	-	-	-	Typical	-	-	-	-	-	-	-	ROL 6.1 (Remove)	
4630	Eucalyptus crebra	Narrow-leaved Ironbark	140		140	12	5	2	1	Regular	-	-	-	-	-	Typical	-	-	-	-	Typical	-	-	-	-	-	-	-	ROL 6.1 (Remove)	
4631	Eucalyptus crebra	Narrow-leaved Ironbark	240		240	22	10	2.9	2	Regular	-	-	-	-	-	Typical	-	-	Trunk Dmg.	-	Typical	-	-	-	-	-	-	-	ROL 6.1 (Remove)	
4632	Corymbia tessellaris	Moreton Bay Ash	170		170	18	8	2	2	Regular	-	-	-	-	-	Typical	-	-	-	-	Typical	-	-	-	-	-	-	-	ROL 6.1 (Remove)	
4633	Corymbia tessellaris	Moreton Bay Ash	200		200	18	7	2.4	2	Regular	-	-	-	-	-	Typical	-	-	-	-	Typical	-	-	-	-	-	-	-	ROL 6.1 (Remove)	
4634	Eucalyptus crebra	Narrow-leaved Ironbark	200		200	18	6	2.4	2	Regular	-	-	-	-	-	Typical	-	-	-	-	Typical	-	-	-	-	-	-	-	ROL 6.1 (Remove)	
4635	Eucalyptus crebra	Narrow-leaved Ironbark	440		440	22	10	5.3	2	Regular	-	-	Die-back	-	-	Typical	Minor	-	-	-	-	Typical	-	-	-	-	-	-	-	ROL 6.1 (Remove)
4636	Eucalyptus tereticornis	Forest Red Gum	400		400	24	14	4.8	2	Regular	-	-	-	-	-	Typical	-	-	-	-	Typical	-	-	-	-	-	-	-	ROL 6.1 (Remove)	
4637	Corymbia intermedia	Pink Bloodwood	150		150	10	5	2	1	Regular	-	-	-	-	-	Typical	-	-	-	-	Typical	-	-	-	-	-	-	-	ROL 6.1 (Remove - Bushfire)	
4638	Eucalyptus crebra	Narrow-leaved Ironbark	270		270	22	10	3.2	2	Regular	-	-	-	-	-	Typical	-	-	-	-	Typical	-	-	-	-	-	-	-	ROL 6.1 (Remove - Bushfire)	
4639	Corymbia intermedia	Pink Bloodwood	250		250	20	8	3	2	Regular	-	-	-	-	-	Typical	-	-	-	-	Typical	-	-	-	-	-	-	-	ROL 6.1 (Remove - Bushfire)	
4640	Eucalyptus crebra	Narrow-leaved Ironbark	200		200	18	8	2.4	2	Regular	-	-	-	-	-	Poor	-	-	-	-	Typical	-	-	-	-	-	-	-	ROL 6.1 (Remove - Bushfire)	
4641	Eucalyptus tereticornis	Forest Red Gum	320		320	24	12	3.8	2	Regular	-	Thinning	Die-back	-	-	Poor	-	-	-	-	Typical	-	-	-	-	-	-	-	ROL 6.1 (Remove - Bushfire)	
4642	Corymbia intermedia	Pink Bloodwood	260		260	16	8	3.1	2	Regular	-	-	-	-	-	Typical	-	-	-	-	Typical	-	-	-	-	-	-	-	ROL 6.1 (Remove - Bushfire)	
4643	Eucalyptus crebra	Narrow-leaved Ironbark	330		330	22	12	4	2	Regular	-	-	-	-	-	Typical	-	-	-	-	Typical	-	-	-	-	-	-	-	ROL 6.1 (Remove - Bushfire)	
4644	Corymbia citriodora	Spotted Gum	160	110	194	18	6	2.3	2	Regular	-	-	-	-	-	Typical	-	-	-	-	Typical	-	-	-	-	-	-	-	ROL 6.1 (Remove - Bushfire)	
4645	Corymbia citriodora	Spotted Gum	100		100	12	3	2	1	Regular	-	-	-	-	-	Typical	-	-	-	-	Typical	-	-	-	-	-	-	-	ROL 6.1 (Remove - Bushfire)	
4646	Eucalyptus crebra	Narrow-leaved Ironbark	280		280	20	10	3.4	2	Regular	-	-	-	-	-	Typical	-	-	-	-	Typical	-	-	-	-	-	-	-	ROL 6.1 (Remove - Bushfire)	
4647	Eucalyptus tereticornis	Forest Red Gum	210		210	18	8	2.5	2	Regular	-	-	-	-	-	Typical	-	-	-	-	Typical	-	-	-	-	-	-	-	ROL 6.1 (Remove - Bushfire)	
4648	Eucalyptus crebra	Narrow-leaved Ironbark	430		430	26	14	5.2	2	Regular	-	-	-	-	-	Typical	-	-	-	-	Typical	-	-	-	-	-	-	-	ROL 6.1 (Remove - Bushfire)	
4649	Acacia concurrens	Black Wattle	120		120	8	3	2	1	Regular	-	-	-	-	-	Typical	-	-	-	-	Typical	-	-	-	-	-	-	-	ROL 6.1 (Remove - Bushfire)	
4650	Eucalyptus crebra	Narrow-leaved Ironbark	350		350	24	12	4.2	2	Regular	-	-	-	-	-	Typical	-	-	-	-	Typical	-	-	-	-	-	-	-	ROL 6.1 (Remove)	
4651	Acacia concurrens	Black Wattle	120		120	8	4	2	1	Regular	-	-	-	-	-	Typical	-	-	-	-	Typical	-	-	-	-	-	-	-	ROL 6.1 (Remove)	
4652	Lophostemon suaveolens	Swamp Box	200		200	8	4	2.4	2	Regular	-	-	-	-	-	Typical	Minor	-	-	-	-	Typical	-	-	-	-	-	-	-	ROL 6.1 (Remove)
4653	Lophostemon suaveolens	Swamp Box	150		150	8	4	2	1	Regular	-	-	-	-	-	Typical	-	-	-	-	Typical	-	-	-	-	-	-	-	ROL 6.1 (Remove)	
4654	Acacia concurrens	Black Wattle	140		140	8	3	2	1	Regular	-	-	-	-	-	Typical	-	-	-	-	Typical	-	-	-	-	-	-	-	ROL 6.1 (Remove - Bushfire)	
4655	Lophostemon suaveolens	Swamp Box	150		150	8	3	2	1	Regular	-	-	-	-	-	Typical	-	-	-	-	Typical	-	-	-	-	-	-	-	ROL 6.1 (Remove)	
4656	Lophostemon suaveolens	Swamp Box	120		120	8	3	2	1	Regular	-	-	-	-	-	Typical	-	-	-	-	Typical	-	-	-	-	-	-	-	ROL 6.1 (Remove)	
4657	Lophostemon suaveolens	Swamp Box	120		120	8	3	2	1	Regular	-	-	-	-	-	Typical	-	-	-	-	Typical	-	-	-	-	-	-	-	ROL 6.1 (Remove)	
4658	Allocasuarina littoralis	Black Sheoak	160		160	10	4	2	2	Regular	-	-	-	-	-	Typical	-	-	-	-	Typical	-	-	-	-	-	-	-	ROL 6.1 (Remove)	
4659	Eucalyptus tereticornis	Forest Red Gum	210		210	14	8	2.5	2	Regular	-	-	-	-	-	Typical	-	-	-	-	Typical	-	-	-	-	-	-	-	ROL 6.1 (Remove)	
4660	Lophostemon suaveolens	Swamp Box	130		130	10	4	2	1	Regular	-	-	-	-	-	Typical	-	-	-	-	Typical	-	-	-	-	-	-	-	ROL 6.1 (Remove)	
4661	Melaleuca quinquenervia	Broad-leaved Paperbark	110		110	8	2	2	1	Regular	-	-	-	-	-	Typical	-	-	-	-	Typical	-	-	-	-	-	-	-	ROL 6.1 (Remove)	
4662	Melaleuca quinquenervia	Broad-leaved Paperbark	130		130	8	3	2	1	Regular	-	-	-	-	-	Typical	-	-	-	-	Typical	-	-	-	-	-	-	-	ROL 6.1 (Remove)	
4663	Melaleuca quinquenervia	Broad-leaved Paperbark	140		140	8	4	2	1	Regular	-	-	-	-	-	Typical	-	-	-	-	Typical	-	-	-	-	-	-	-	ROL 6.1 (Remove)	
4664	Melaleuca quinquenervia	Broad-leaved Paperbark	140		140	8	5	2	1	Regular	-	-	-	-	-	Typical	-	-	-	-	Typical	-	-	-	-	-	-	-	ROL 6.1 (Remove)	
4665	Lophostemon suaveolens	Swamp Box	160		160	8	4	2	2	Regular	-	-	-	-	-	Typical	-	-	-	-	Typical	-	-	-	-	-	-	-	ROL 6.1 (Remove)	
4666	Melaleuca quinquenervia	Broad-leaved Paperbark	130		130	8	3	2	1	Regular	-	-	-	-	-	Typical	-	-	-	-	Typical	-	-	-	-	-	-	-	ROL 6.1 (Remove)	
4667	Melaleuca quinquenervia	Broad-leaved Paperbark	120		120	8	3	2	1	Regular	-	-	-	-	-	Typical	-	-	-	-	Typical	-	-	-	-	-	-	-	ROL 6.1 (Remove)	
4668	Lophostemon suaveolens	Swamp Box	160		160	8	4	2	2	Regular	-	-	-	-	-	Typical	-	-	-	-	Typical	-	-	-	-	-	-	-	ROL 6.1 (Remove)	
4669	Allocasuarina littoralis	Black Sheoak	140		140	8	4	2	1	Regular	-	-	-	-	-	Typical	-	-	-	-	Typical	-	-	-	-	-	-	-	ROL 6.1 (Remove)	

Specimen Details										Canopy Condition Details						Trunk Condition Details					Fauna Details and Habitat Value						Retention	Additional Notes	
Tree ID	Botanical Name	Common Name	Trunk DBH (mm)	Additional Trunks DBH (mm)	Total DBH (mm) [AS 4970-2009]	Height (m)	Spread (m)	Tree Protection Zone (m)	Structural Root Zone (m)	Canopy Form	Spreading	Thinning	Die-Back	Epicormic Growth	Lopped	Canopy Health	Leaning	Vines	Trunk Damage	Fire Damage	Trunk Health	Scats	Scratches	Hollows	Nest	Termite Nest	Habitat Value	Retention	Additional Notes
4670	Allocasuarina littoralis	Black Sheoak	120		120	8	3	2	1	Regular	-	-	Die-back	-	-	Poor	-	-	-	-	Typical	-	-	-	-	-	-	ROL 6.1 (Remove)	
4671	Allocasuarina littoralis	Black Sheoak	150		150	8	5	2	1	Regular	-	-	-	-	-	Typical	-	-	-	-	Typical	-	-	-	-	-	-	ROL 6.1 (Remove)	
4672	Eucalyptus tereticornis	Forest Red Gum	230	220	318	24	12	3.8	2	Regular	-	-	-	-	-	Typical	-	-	-	-	Typical	-	-	-	-	-	-	ROL 6.1 (Remove)	
4673	Melaleuca quinquenervia	Broad-leaved Paperbark	120		120	6	2	2	1	Regular	-	-	-	-	-	Typical	-	-	-	-	Typical	-	-	-	-	-	-	ROL 6.1 (Remove)	
4674	Allocasuarina littoralis	Black Sheoak	150		150	10	4	2	1	Regular	-	-	-	-	-	Typical	-	-	-	-	Typical	-	-	-	-	-	-	ROL 6.1 (Remove)	
4675	Eucalyptus tereticornis	Forest Red Gum	250		250	22	10	3	2	Regular	-	-	-	-	-	Typical	-	-	-	-	Typical	-	-	-	-	-	-	ROL 6.1 (Remove)	
4676	Allocasuarina littoralis	Black Sheoak	120		120	10	5	2	1	Regular	-	-	-	-	-	Typical	-	-	-	-	Typical	-	-	-	-	-	-	ROL 6.1 (Remove)	
4677	Allocasuarina littoralis	Black Sheoak	120		120	10	5	2	1	Regular	-	-	-	-	-	Typical	-	-	-	-	Typical	-	-	-	-	-	-	ROL 6.1 (Remove)	
4678	Allocasuarina littoralis	Black Sheoak	110		110	8	3	2	1	Regular	-	-	-	-	-	Typical	-	-	-	-	Typical	-	-	-	-	-	-	ROL 6.1 (Remove)	
4679	Allocasuarina littoralis	Black Sheoak	110		110	8	3	2	1	Regular	-	-	-	-	-	Typical	-	-	-	-	Typical	-	-	-	-	-	-	ROL 6.1 (Remove)	
4680	Allocasuarina littoralis	Black Sheoak	180		180	7	4	2.2	2	Regular	-	-	-	-	-	Typical	-	-	-	-	Typical	-	-	-	-	-	-	ROL 6.1 (Remove)	
4681	Allocasuarina littoralis	Black Sheoak	120		120	8	3	2	1	Regular	-	-	-	-	-	Typical	-	-	-	-	Typical	-	-	-	-	-	-	ROL 6.1 (Remove)	
4682	Eucalyptus tereticornis	Forest Red Gum	150		150	12	6	2	1	Regular	-	-	-	-	-	Typical	-	-	-	-	Typical	-	-	-	-	-	-	ROL 6.1 (Remove)	
4683	Allocasuarina littoralis	Black Sheoak	150		150	10	5	2	1	Regular	-	-	-	-	-	Typical	-	-	-	-	Typical	-	-	-	-	-	-	ROL 6.1 (Remove - Bushfire)	
4684	Allocasuarina littoralis	Black Sheoak	130		130	8	4	2	1	Regular	-	-	-	-	-	Typical	-	-	-	-	Typical	-	-	-	-	-	-	ROL 6.1 (Remove - Bushfire)	
4685	Allocasuarina littoralis	Black Sheoak	130		130	8	4	2	1	Regular	-	-	-	-	-	Typical	-	-	-	-	Typical	-	-	-	-	-	-	ROL 6.1 (Remove - Bushfire)	
4686	Allocasuarina littoralis	Black Sheoak	110		110	8	2	2	1	Regular	-	-	-	-	-	Typical	-	-	-	-	Typical	-	-	-	-	-	-	ROL 6.1 (Remove - Bushfire)	
4687	Allocasuarina littoralis	Black Sheoak	130		130	8	4	2	1	Regular	-	-	-	-	-	Typical	-	-	-	-	Typical	-	-	-	-	-	-	ROL 6.1 (Remove)	
4688	Allocasuarina littoralis	Black Sheoak	130		130	8	3	2	1	Regular	-	-	-	-	-	Typical	-	-	-	-	Typical	-	-	-	-	-	-	ROL 6.1 (Remove)	
4689	Allocasuarina littoralis	Black Sheoak	130		130	10	4	2	1	Regular	-	-	-	-	-	Typical	-	-	-	-	Typical	-	-	-	-	-	-	ROL 6.1 (Remove)	
4690	Corymbia intermedia	Pink Bloodwood	140		140	16	6	2	1	One-sided	-	-	-	-	-	Typical	-	-	-	-	Typical	-	-	-	-	-	-	ROL 6.1 (Remove)	
4691	Eucalyptus tereticornis	Forest Red Gum	200		200	20	8	2.4	2	Regular	-	-	-	-	-	Typical	-	-	-	-	Typical	-	-	-	-	-	-	ROL 6.1 (Remove)	
4692	Eucalyptus crebra	Narrow-leaved Ironbark	230		230	20	8	2.8	2	Regular	-	-	-	-	-	Typical	-	-	-	-	Typical	-	-	-	Termite nest	-	-	ROL 6.1 (Remove)	
4693	Eucalyptus tereticornis	Forest Red Gum	170		170	18	8	2	2	Regular	-	-	-	-	-	Typical	-	-	-	-	Typical	-	-	-	-	-	-	ROL 6.1 (Remove)	
4694	Eucalyptus crebra	Narrow-leaved Ironbark	400		400	26	14	4.8	2	Regular	-	-	-	-	-	Typical	-	-	-	-	Typical	-	-	-	-	-	-	ROL 6.1 (Remove)	
4695	Eucalyptus tereticornis	Forest Red Gum	160		160	14	6	2	2	One-sided	-	-	-	-	-	Typical	-	-	-	-	Typical	-	-	-	-	-	-	ROL 6.1 (Remove)	
4696	Allocasuarina littoralis	Black Sheoak	130		130	10	4	2	1	Regular	-	-	-	-	-	Typical	-	-	-	-	Typical	-	-	-	-	-	-	ROL 6.1 (Remove)	
4697	Allocasuarina littoralis	Black Sheoak	140		140	10	4	2	1	Regular	-	-	-	-	-	Typical	-	-	-	-	Typical	-	-	-	-	-	-	ROL 6.1 (Remove)	
4698	Eucalyptus tereticornis	Forest Red Gum	150		150	18	5	2	1	Regular	-	-	-	-	-	Typical	-	-	-	-	Typical	-	-	-	-	-	-	ROL 6.1 (Remove)	
4699	Lophostemon suaveolens	Swamp Box	130		130	6	4	2	1	Regular	-	-	-	-	-	Typical	-	-	-	-	Typical	-	-	-	-	-	-	ROL 6.1 (Remove)	
4717	Corymbia intermedia	Pink Bloodwood	180	140	228	14	6	2.7	2	Regular	-	-	-	-	-	Typical	-	-	-	-	Typical	-	-	-	-	-	-	ROL 6.1 (Remove)	
4718	Eucalyptus tereticornis	Forest Red Gum	300		300	26	10	3.6	2	Regular	-	-	-	-	-	Typical	-	-	-	-	Typical	-	-	-	-	-	-	ROL 6.1 (Remove)	
4719	Eucalyptus siderophloia	Grey Ironbark	170		170	20	8	2	2	Regular	-	-	-	-	-	Typical	-	-	-	-	Typical	-	-	-	-	-	-	ROL 6.1 (Remove)	
4720	Eucalyptus tereticornis	Forest Red Gum	100		100	8	3	2	1	Regular	-	-	-	-	-	Typical	-	-	-	-	Typical	-	-	-	-	-	-	ROL 6.1 (Remove)	
4721	Allocasuarina littoralis	Black Sheoak	120		120	12	5	2	1	Regular	-	-	-	-	-	Typical	-	-	-	-	Typical	-	-	-	-	-	-	ROL 6.1 (Remove)	
4722	Eucalyptus crebra	Narrow-leaved Ironbark	140		140	12	5	2	1	Regular	-	-	-	-	-	Typical	-	-	-	-	Typical	-	-	-	-	-	-	ROL 6.1 (Remove)	
4723	Eucalyptus tereticornis	Forest Red Gum	150	150	212	20	6	2.5	2	Regular	-	-	-	-	-	Typical	-	-	-	-	Typical	-	-	-	-	-	-	ROL 6.1 (Remove)	
4724	Eucalyptus tereticornis	Forest Red Gum	110		110	10	2	2	1	Regular	-	-	-	-	-	Typical	-	-	-	-	Typical	-	-	-	-	-	-	ROL 6.1 (Remove)	
4725	Allocasuarina littoralis	Black Sheoak	150		150	10	5	2	1	Regular	-	-	-	-	-	Typical	-	-	-	-	Typical	-	-	-	-	-	-	ROL 6.1 (Remove)	
4726	Eucalyptus tereticornis	Forest Red Gum	380		380	26	14	4.6	2	Regular	-	-	-	-	-	Typical	-	-	-	-	Typical	-	-	-	-	-	-	ROL 6.1 (Remove)	
4727	Melaleuca quinquenervia	Broad-leaved Paperbark	110	80	136	8	4	2	1	Regular	-	-	-	-	-	Typical	-	-	-	-	Typical	-	-	-	-	-	-	ROL 6.1 (Remove)	
4728	Allocasuarina littoralis	Black Sheoak	130		130	10	3	2	1	Regular	-	-	-	-	-	Typical	-	-	-	-	Typical	-	-	-	-	-	-	ROL 6.1 (Remove)	
4729	Eucalyptus tereticornis	Forest Red Gum	180		180	14	5	2.2	2	Regular	-	Thinning	-	-	-	Typical	-	-	-	-	Typical	-	-	-	-	-	-	ROL 6.1 (Remove)	
4730	Allocasuarina littoralis	Black Sheoak	110		110	6	3	2	1	Regular	-	-	-	-	-	Typical	-	-	-	-	Typical	-	-	-	-	-	-	ROL 6.1 (Remove)	
4731	Allocasuarina littoralis	Black Sheoak	110		110	8	3	2	1	Regular	-	-	-	-	-	Typical	-	-	-	-	Typical	-	-	-	-	-	-	ROL 6.1 (Remove)	
4732	Allocasuarina littoralis	Black Sheoak	180		180	10	7	2.2	2	Regular	-	-	-	-	-	Typical	-	-	-	-	Typical	-	-	-	-	-	-	ROL 6.1 (Remove)	
4733	Allocasuarina littoralis	Black Sheoak	120		120	10	4	2	1	Regular	-	-	-	-	-	Typical	-	-	-	-	Typical	-	-	-	-	-	-	ROL 6.1 (Remove)	
4734	Allocasuarina littoralis	Black Sheoak	130		130	8	3	2	1	Regular	-	-	-	-	-	Typical	-	-	-	-	Typical	-	-	-	-	-	-	ROL 6.1 (Remove)	
4735	Allocasuarina littoralis	Black Sheoak	120		120	8	3	2	1	Regular	-	-	-	-	-	Typical	-	-	-	-	Typical	-	-	-	-	-	-	ROL 6.1 (Remove)	
4736	Eucalyptus tereticornis	Forest Red Gum	400		400	30	14	4.8	2	Regular	-	-	-	-	-	Typical	-	-	-	-	Typical	-	Old	-	-	-	-	ROL 6.1 (Remove)	
4737	Eucalyptus tereticornis	Forest Red Gum	230	170	286	24	10	3.4	2	Regular	-	-	-	-	-	Typical	-	-	-	-	Typical	-	-	-	-	-	-	ROL 6.1 (Remove)	
4738	Eucalyptus crebra	Narrow-leaved Ironbark	280		280	24	12	3.4	2	Regular	-	-	-	-	-	Typical	-	-	-	-	Typical	-	-	-	-	-	-	ROL 6.1 (Remove)	
4739	Eucalyptus crebra	Narrow-leaved Ironbark	180	140	228	20	6	2.7	2	Regular	-	-	-	-	-	Typical	-	-	-	-	Typical	-	-	-	-	-	-	ROL 6.1 (Remove)	
4740	Allocasuarina littoralis	Black Sheoak	110		110	10	5	2	1	Regular	-	-	-	-	-	Typical	-	-	-	-	Typical	-	-	-	-	-	-	ROL 6.1 (Remove)	
4741	Allocasuarina littoralis	Black Sheoak	110		110	8	3	2	1	Regular	-	-	-	-	-	Typical	-	-	-	-	Typical	-	-	-	-	-	-	ROL 6.1 (Remove)	
4742	Eucalyptus tereticornis	Forest Red Gum	110		110	8	3	2	1	Regular	-	-	-	-	-	Typical	-	-	-	-	Typical	-	-	-	-	-	-	ROL 6.1 (Remove)	
4743	Eucalyptus tereticornis	Forest Red Gum	240		240	22	10	2.9	2	Regular	-	-	-	-	-	Typical	-	-	-	-	Typical	-	-	-	-	-	-	ROL 6.1 (Remove)	

Specimen Details										Canopy Condition Details						Trunk Condition Details					Fauna Details and Habitat Value						Retention	Additional Notes	
Tree ID	Botanical Name	Common Name	Trunk DBH (mm)	Additional Trunks DBH (mm)	Total DBH (mm) [AS 4970-2009]	Height (m)	Spread (m)	Tree Protection Zone (m)	Structural Root Zone (m)	Canopy Form	Spreading	Thinning	Die-Back	Epicormic Growth	Lopped	Canopy Health	Leaning	Vines	Trunk Damage	Fire Damage	Trunk Health	Scats	Scratches	Hollows	Nest	Termite Nest	Habitat Value	Retention	Additional Notes
4744	Eucalyptus tereticornis	Forest Red Gum	230	160	280	24	12	3.4	2	Regular	-	-	-	-	-	Typical	-	-	-	-	Typical	-	-	-	-	-	-	ROL 6.1 (Remove)	
4745	Allocasuarina littoralis	Black Sheoak	130		130	10	4	2	1	Regular	-	-	-	-	-	Typical	-	-	-	-	Typical	-	-	-	-	-	-	ROL 6.1 (Remove)	
4746	Eucalyptus tereticornis	Forest Red Gum	170		170	12	4	2	2	Regular	-	-	-	-	-	Typical	-	-	-	-	Typical	-	-	-	-	-	-	ROL 6.1 (Remove)	
4747	Allocasuarina littoralis	Black Sheoak	160		160	12	6	2	2	Regular	-	-	-	-	-	Typical	-	-	-	-	Typical	-	-	-	-	-	-	ROL 6.1 (Remove)	
4748	Allocasuarina littoralis	Black Sheoak	160		160	10	5	2	2	Regular	-	-	-	-	-	Typical	-	-	-	-	Typical	-	-	-	-	-	-	ROL 6.1 (Remove)	
4749	Eucalyptus crebra	Narrow-leaved Ironbark	220		220	20	10	2.6	2	Regular	-	-	-	-	-	Typical	-	-	-	-	Typical	-	-	-	-	-	-	ROL 6.1 (Remove)	
4750	Acacia concurrens	Black Wattle	100		100	8	3	2	1	Regular	-	-	-	-	-	Typical	-	-	-	-	Typical	-	-	-	-	-	-	ROL 6.1 (Remove)	
4751	Eucalyptus crebra	Narrow-leaved Ironbark	300		300	24	12	3.6	2	Regular	-	-	-	-	-	Typical	-	-	-	-	Typical	-	-	-	-	-	-	ROL 6.1 (Remove)	
4752	Eucalyptus tereticornis	Forest Red Gum	200	130	239	14	5	2.9	2	Regular	-	-	-	-	-	Typical	-	-	-	-	Typical	-	-	-	-	-	-	ROL 6.1 (Remove)	
4753	Allocasuarina littoralis	Black Sheoak	120		120	14	5	2	1	Regular	-	-	-	-	-	Typical	-	-	-	-	Typical	-	-	-	-	-	-	ROL 6.1 (Remove)	
4754	Eucalyptus crebra	Narrow-leaved Ironbark	200		200	20	10	2.4	2	Regular	-	-	Die-back	-	-	Typical	-	-	-	-	Typical	-	-	-	-	-	-	ROL 6.1 (Remove)	
4755	Eucalyptus crebra	Narrow-leaved Ironbark	270		270	24	12	3.2	2	Regular	-	-	-	-	-	Typical	-	-	-	-	Typical	-	-	-	-	-	-	ROL 6.1 (Remove)	
4756	Eucalyptus crebra	Narrow-leaved Ironbark	330		330	26	12	4	2	Regular	-	-	-	-	-	Typical	-	-	-	-	Typical	-	-	-	-	-	-	ROL 6.1 (Remove)	
4757	Eucalyptus tereticornis	Forest Red Gum	340	200	394	24	14	4.7	2	Regular	-	-	-	-	-	Typical	-	-	-	-	Typical	-	-	-	-	-	-	ROL 6.1 (Remove)	
4758	Eucalyptus tereticornis	Forest Red Gum	200		200	20	8	2.4	2	Regular	-	-	-	-	-	Typical	-	-	-	-	Typical	-	-	-	-	-	-	ROL 6.1 (Remove)	
4759	Allocasuarina littoralis	Black Sheoak	130		130	10	4	2	1	Regular	-	-	-	-	-	Typical	-	-	-	-	Typical	-	-	-	-	-	-	ROL 6.1 (Remove)	
4760	Eucalyptus crebra	Narrow-leaved Ironbark	340		340	24	12	4.1	2	Regular	-	-	-	-	-	Typical	-	-	-	-	Typical	-	-	-	-	-	-	ROL 6.1 (Remove)	
4761	Corymbia tessellaris	Moreton Bay Ash	130		130	12	4	2	1	Regular	-	-	-	-	-	Typical	-	-	-	-	Typical	-	-	-	-	-	-	ROL 6.1 (Remove)	
4762	Eucalyptus tereticornis	Forest Red Gum	230		230	20	8	2.8	2	Regular	-	-	-	-	-	Typical	-	-	-	-	Typical	-	-	-	-	-	-	ROL 6.1 (Remove)	
4763	Corymbia intermedia	Pink Bloodwood	150	120	192	18	6	2.3	2	Regular	-	-	-	-	-	Typical	-	-	-	-	Typical	-	-	-	-	-	-	ROL 6.1 (Remove)	
4764	Allocasuarina littoralis	Black Sheoak	120		120	8	4	2	1	Regular	-	-	-	-	-	Typical	-	-	-	-	Typical	-	-	-	-	-	-	ROL 6.1 (Remove)	
4765	Allocasuarina littoralis	Black Sheoak	130		130	10	4	2	1	Regular	-	-	-	-	-	Typical	-	-	-	-	Typical	-	-	-	-	-	-	ROL 6.1 (Remove)	
4766	Allocasuarina littoralis	Black Sheoak	120		120	10	5	2	1	Regular	-	-	-	-	-	Typical	-	-	-	-	Typical	-	-	-	-	-	-	ROL 6.1 (Remove)	
4767	Allocasuarina littoralis	Black Sheoak	100		100	8	3	2	1	Regular	-	-	-	-	-	Typical	-	-	-	-	Typical	-	-	-	-	-	-	ROL 6.1 (Remove)	
4768	Eucalyptus tereticornis	Forest Red Gum	290	280, 280	491	24	12	5.9	2	Regular	-	-	-	-	-	Typical	-	-	-	-	Typical	-	-	-	-	-	-	ROL 6.1 (Remove)	
4769	Eucalyptus tereticornis	Forest Red Gum	190	180	262	16	8	3.1	2	Regular	-	-	-	-	-	Typical	-	-	-	-	Typical	-	-	-	-	-	-	ROL 6.1 (Remove)	
4770	Eucalyptus crebra	Narrow-leaved Ironbark	330		330	24	12	4	2	Regular	-	-	-	-	-	Typical	-	-	-	-	Typical	-	-	-	-	-	-	ROL 6.1 (Remove)	
4771	Eucalyptus crebra	Narrow-leaved Ironbark	230		230	22	10	2.8	2	Regular	-	-	Die-back	-	-	Typical	-	-	-	-	Typical	-	-	-	-	-	-	ROL 6.1 (Remove)	
4772	Allocasuarina littoralis	Black Sheoak	140		140	10	6	2	1	Regular	-	-	-	-	-	Typical	-	-	-	-	Typical	-	-	-	-	-	-	ROL 6.1 (Remove)	
4773	Allocasuarina littoralis	Black Sheoak	150		150	10	6	2	1	Regular	-	-	-	-	-	Typical	-	-	-	-	Typical	-	-	-	-	-	-	ROL 6.1 (Remove)	
4774	Allocasuarina littoralis	Black Sheoak	120		120	10	4	2	1	Regular	-	-	-	-	-	Typical	-	-	-	-	Typical	-	-	-	-	-	-	ROL 6.1 (Remove)	
4775	Eucalyptus crebra	Narrow-leaved Ironbark	140		140	12	6	2	1	Regular	-	-	-	-	-	Typical	-	-	-	-	Typical	-	-	-	-	-	-	ROL 6.1 (Remove)	
4776	Allocasuarina littoralis	Black Sheoak	160		160	8	4	2	2	Regular	-	-	-	-	-	Typical	-	-	-	-	Typical	-	-	-	-	-	-	ROL 6.1 (Remove)	
4777	Lophostemon suaveolens	Swamp Box	200		200	12	5	2.4	2	Regular	-	-	-	-	-	Typical	-	-	-	-	Typical	-	-	-	-	-	-	ROL 6.1 (Remove)	
4778	Allocasuarina littoralis	Black Sheoak	130		130	10	4	2	1	Regular	-	-	-	-	-	Typical	-	-	-	-	Typical	-	-	-	-	-	-	ROL 6.1 (Remove)	
4779	Lophostemon suaveolens	Swamp Box	110		110	8	3	2	1	Regular	-	-	-	-	-	Typical	-	-	-	-	Typical	-	-	-	-	-	-	ROL 6.1 (Remove)	
4780	Lophostemon suaveolens	Swamp Box	130		130	10	6	2	1	Regular	-	-	-	-	-	Typical	-	-	-	-	Typical	-	-	-	-	-	-	ROL 6.1 (Remove)	
4781	Lophostemon suaveolens	Swamp Box	120		120	8	2	2	1	Regular	-	-	-	-	-	Typical	-	-	-	-	Typical	-	-	-	-	-	-	ROL 6.1 (Remove)	
4782	Eucalyptus tereticornis	Forest Red Gum	150		150	12	6	2	1	Regular	-	-	-	-	-	Typical	-	Native	-	-	Typical	-	-	-	-	-	-	ROL 6.1 (Remove)	
4783	Allocasuarina littoralis	Black Sheoak	180		180	12	6	2.2	2	Regular	-	-	-	-	-	Typical	Minor	-	-	-	Typical	-	-	-	-	-	-	ROL 6.1 (Remove)	
4784	Allocasuarina littoralis	Black Sheoak	130		130	10	5	2	1	Regular	-	-	-	-	-	Typical	-	-	-	-	Typical	-	-	-	-	-	-	ROL 6.1 (Remove)	
4785	Allocasuarina littoralis	Black Sheoak	180		180	12	6	2.2	2	Regular	-	-	-	-	-	Typical	-	-	-	-	Typical	-	-	-	-	-	-	ROL 6.1 (Remove)	
4786	Allocasuarina littoralis	Black Sheoak	120		120	10	4	2	1	Regular	-	-	-	-	-	Typical	-	-	-	-	Typical	-	-	-	-	-	-	ROL 6.1 (Remove)	
4787	Lophostemon suaveolens	Swamp Box	140		140	10	5	2	1	Regular	-	-	-	-	-	Typical	-	-	-	-	Typical	-	-	-	-	-	-	ROL 6.1 (Remove)	
4788	Allocasuarina littoralis	Black Sheoak	160		160	12	6	2	2	Regular	-	-	-	-	-	Typical	-	-	-	-	Typical	-	-	-	-	-	-	ROL 6.1 (Remove)	
4789	Eucalyptus crebra	Narrow-leaved Ironbark	100		100	8	2	2	1	Regular	-	-	-	-	-	Typical	-	-	-	-	Typical	-	-	-	-	-	-	ROL 6.1 (Remove)	
4790	Eucalyptus tereticornis	Forest Red Gum	520		520	24	12	6.2	3	Regular	-	-	-	-	-	Typical	-	-	-	-	Typical	-	-	-	-	-	-	ROL 6.1 (Remove)	
4791	Lophostemon suaveolens	Swamp Box	130		130	10	4	2	1	Regular	-	-	-	-	-	Typical	-	-	-	-	Typical	-	-	-	-	-	-	ROL 6.1 (Remove)	
4792	Corymbia intermedia	Pink Bloodwood	270		270	20	8	3.2	2	Regular	-	-	-	-	-	Typical	-	-	-	-	Typical	-	-	-	-	-	-	ROL 6.1 (Remove)	
4793	Corymbia intermedia	Pink Bloodwood	270	130, 140	331	14	8	4	2	Regular	-	-	-	-	-	Typical	-	-	-	-	Typical	-	-	-	-	-	-	ROL 6.1 (Remove)	
4794	Eucalyptus crebra	Narrow-leaved Ironbark	120		120	8	1	2	1	Regular	-	-	-	-	-	Typical	-	-	-	-	Typical	-	-	-	-	-	-	ROL 6.1 (Remove)	
4795	Corymbia intermedia	Pink Bloodwood	250		250	20	10	3	2	Regular	-	-	-	-	-	Typical	-	-	-	-	Typical	-	-	-	-	-	-	ROL 6.1 (Remove)	
4796	Lophostemon suaveolens	Swamp Box	120		120	8	3	2	1	Regular	-	-	-	-	-	Typical	-	-	-	-	Typical	-	-	-	-	-	-	ROL 6.1 (Remove)	
4797	Corymbia citriodora	Spotted Gum	200		200	16	8	2.4	2	Regular	-	-	-	-	-	Typical	-	-	-	-	Typical	-	-	-	-	-	-	ROL 6.1 (Remove)	
4798	Corymbia intermedia	Pink Bloodwood	180		180	16	8	2.2	2	Regular	-	-	-	-	-	Typical	-	-	-	-	Typical	-	-	-	-	-	-	ROL 6.1 (Remove)	
4799	Corymbia intermedia	Pink Bloodwood	220		220	18	7	2.6	2	Regular	-	-	-	-	-	Typical	-	-	-	-	Typical	-	-	-	-	-	-	ROL 6.1 (Remove)	
4800	Corymbia intermedia	Pink Bloodwood	330		330	20	10	4	2	Regular	-	-	-	-	-	Typical	-	-	-	-	Typical	-	-	-	-	-	-	ROL 6.1 (Remove)	

Specimen Details										Canopy Condition Details						Trunk Condition Details					Fauna Details and Habitat Value						Retention	Additional Notes			
Tree ID	Botanical Name	Common Name	Trunk DBH (mm)	Additional Trunks DBH (mm)	Total DBH (mm) [AS 4970-2009]	Height (m)	Spread (m)	Tree Protection Zone (m)	Structural Root Zone (m)	Canopy Form	Spreading	Thinning	Die-Back	Epicormic Growth	Lopped	Canopy Health	Leaning	Vines	Trunk Damage	Fire Damage	Trunk Health	Scats	Scratches	Hollows	Nest	Termite Nest	Habitat Value	Retention	Additional Notes		
4801	Eucalyptus crebra	Narrow-leaved Ironbark	340		340	24	12	4.1	2	Regular	-	-	-	-	-	Typical	-	-	-	-	Typical	-	-	-	-	-	-	-	ROL 6.1 (Remove)		
4802	Corymbia citriodora	Spotted Gum	270		270	20	8	3.2	2	Regular	-	-	-	-	-	Typical	-	-	-	-	Typical	-	-	-	-	-	-	-	ROL 6.1 (Remove)		
4803	Corymbia citriodora	Spotted Gum	430		430	24	12	5.2	2	Regular	-	-	-	-	-	Typical	-	-	-	-	Typical	-	-	-	-	-	-	-	ROL 6.1 (Remove)		
4804	Eucalyptus crebra	Narrow-leaved Ironbark	230		230	20	8	2.8	2	One-sided	-	-	-	-	-	Typical	-	-	-	-	Typical	-	-	-	-	-	-	-	ROL 6.1 (Remove)		
4805	Corymbia intermedia	Pink Bloodwood	270		270	18	8	3.2	2	Regular	-	-	-	-	-	Typical	-	-	-	-	Typical	-	-	-	-	-	-	-	ROL 6.1 (Remove)		
4806	Corymbia intermedia	Pink Bloodwood	170		170	14	6	2	2	Regular	-	-	-	-	-	Typical	-	-	-	-	Typical	-	-	-	-	-	-	-	ROL 6.1 (Remove)		
4807	Eucalyptus crebra	Narrow-leaved Ironbark	280		280	24	12	3.4	2	Regular	-	-	-	-	-	Typical	-	-	-	-	Typical	-	-	-	-	-	-	-	ROL 6.1 (Remove)		
4808	Eucalyptus tereticornis	Forest Red Gum	160	150, 130	255	20	7	3.1	2	Regular	-	-	Die-back	-	-	Typical	-	-	-	-	Typical	-	-	-	-	-	-	-	ROL 6.1 (Remove)		
4809	Corymbia intermedia	Pink Bloodwood	340		340	24	12	4.1	2	Regular	-	-	-	-	-	Typical	-	-	-	-	Typical	-	-	-	-	-	-	-	ROL 6.1 (Remove)		
4810	Eucalyptus tereticornis	Forest Red Gum	200		200	20	6	2.4	2	Regular	-	-	-	-	-	Typical	-	-	-	-	Typical	-	-	-	-	-	-	-	ROL 6.1 (Remove)		
4811	Lophostemon suaveolens	Swamp Box	110		110	6	1	2	1	Regular	-	-	Die-back	-	-	Poor	-	-	-	-	Typical	-	-	-	-	-	-	-	ROL 6.1 (Remove)		
4812	Corymbia tessellaris	Moreton Bay Ash	140		140	10	4	2	1	Regular	-	-	-	-	-	Typical	-	-	-	-	Typical	-	-	-	-	-	-	-	ROL 6.1 (Remove)		
4813	Lophostemon suaveolens	Swamp Box	130		130	10	5	2	1	Regular	-	-	-	-	-	Typical	-	-	-	-	Typical	-	-	-	-	-	-	-	ROL 6.1 (Remove)		
4814	Lophostemon suaveolens	Swamp Box	200		200	12	5	2.4	2	Regular	-	-	-	-	-	Typical	-	-	-	-	Typical	-	-	-	-	-	-	-	ROL 6.1 (Remove)		
4815	Corymbia tessellaris	Moreton Bay Ash	110		110	10	2	2	1	Regular	-	-	-	-	-	Typical	-	-	-	-	Typical	-	-	-	-	-	-	-	ROL 6.1 (Remove)		
4816	Lophostemon suaveolens	Swamp Box	110		110	10	2	2	1	Regular	-	-	-	-	-	Typical	-	-	-	-	Typical	-	-	-	-	-	-	-	ROL 6.1 (Remove)		
4817	Lophostemon suaveolens	Swamp Box	120		120	4	1	2	1	Regular	-	-	-	Epicormic	Lopped	Poor	-	-	-	-	Typical	-	-	-	-	-	-	-	ROL 6.1 (Remove)		
4818	Eucalyptus tereticornis	Forest Red Gum	480		480	26	12	5.8	2	Regular	-	-	-	-	-	Typical	-	-	-	-	Typical	-	-	-	-	-	-	-	ROL 6.1 (Remove - approved in School application)		
4819	Eucalyptus tereticornis	Forest Red Gum	290		290	24	10	3.5	2	Regular	-	-	-	-	-	Typical	-	-	-	-	Typical	-	-	-	-	-	-	-	ROL 6.1 (Remove - approved in School application)		
4820	Corymbia intermedia	Pink Bloodwood	130		130	14	6	2	1	Regular	-	-	-	-	-	Typical	-	-	-	-	Typical	-	-	-	-	-	-	-	ROL 6.1 (Remove - approved in School application)		
4828	Eucalyptus tereticornis	Forest Red Gum	300		300	24	12	3.6	2	Regular	-	-	-	-	-	Typical	-	-	-	-	Typical	-	-	-	-	-	-	-	ROL 6.1 (Remove - approved in School application)		
4829	Melaleuca quinquenervia	Broad-leaved Paperbark	100		100	8	3	2	1	Regular	-	-	-	-	-	Typical	-	-	-	-	Typical	-	-	-	-	-	-	-	ROL 6.1 (Remove - approved in School application)		
4843	Acacia concurrens	Black Wattle	100		100	11	2	2	1	Regular	-	-	-	-	-	Typical	-	-	-	-	Typical	-	-	-	-	-	-	-	ROL 6.1 (Remove - approved in School application)		
4844	Eucalyptus tereticornis	Forest Red Gum	260		260	16	4	3.1	2	Regular	-	-	-	-	-	Typical	-	-	Trunk Dmg.	-	Typical	-	-	-	-	-	-	-	ROL 6.1 (Remove - approved in School application)		
4845	Acacia concurrens	Black Wattle	110		110	10	2	2	1	Regular	-	Thinning	Die-back	-	-	Typical	-	-	-	-	Typical	-	-	-	-	-	-	-	ROL 6.1 (Remove - approved in School application)		
4846	Corymbia intermedia	Pink Bloodwood	260		260	16	5	3.1	2	Regular	-	-	-	-	-	Typical	-	-	-	-	Typical	-	-	-	-	-	-	-	ROL 6.1 (Remove - approved in School application)		
4847	DEAD/STAG		170		170	12	1	2	2	Regular	-	-	-	-	-	Typical	-	-	-	-	Typical	-	-	-	-	Termite nest	-	-	ROL 6.1 (Remove - approved in School application)		
4848	Corymbia citriodora	Spotted Gum	220		220	17	4	2.6	2	Regular	-	-	-	-	-	Typical	-	-	-	-	Typical	-	-	-	-	-	-	-	ROL 6.1 (Remove - approved in School application)		
4849	Eucalyptus tereticornis	Forest Red Gum	360		360	18	6	4.3	2	Regular	-	Thinning	-	-	-	Poor	-	-	-	-	Typical	-	-	-	-	-	-	-	ROL 6.1 (Remove - approved in School application)		
4850	Lophostemon suaveolens	Swamp Box	140	120	184	12	4	2.2	2	Regular	-	-	-	-	-	Typical	-	-	-	-	Typical	-	-	-	-	-	-	-	ROL 6.1 (Remove - approved in School application)		
4851	Melaleuca quinquenervia	Broad-leaved Paperbark	170	160, 120	262	14	2	3.1	2	Regular	-	Thinning	Die-back	-	Lopped	Poor	-	-	-	-	Typical	-	-	-	-	-	-	-	ROL 6.1 (Remove - approved in School application)		
4852	Corymbia intermedia	Pink Bloodwood	230		230	16	5	2.8	2	Regular	-	-	-	-	-	Typical	-	-	-	-	Typical	-	-	-	-	-	-	-	ROL 6.1 (Remove - approved in School application)		
4853	Eucalyptus tereticornis	Forest Red Gum	180		180	15	3	2.2	2	Regular	-	Thinning	Die-back	-	-	Poor	-	-	Trunk Dmg.	-	Typical	-	-	-	-	-	-	-	ROL 6.1 (Remove - approved in School application)		
4854	Acacia concurrens	Black Wattle	120		120	13	3	2	1	Regular	-	-	-	-	-	Typical	-	-	-	-	Typical	-	-	-	-	-	-	-	ROL 6.1 (Remove - approved in School application)		
4855	Eucalyptus seeana	Narrow-leaved Gum	170		170	14	3	2	2	Regular	-	-	-	-	-	Typical	-	-	Trunk Dmg.	-	Typical	-	-	-	-	-	-	-	ROL 6.1 (Remove)		
4856	Eucalyptus tereticornis	Forest Red Gum	260	240	354	16	6	4.2	2	Regular	-	Thinning	-	-	-	Typical	-	-	Trunk Dmg.	-	Typical	-	-	-	-	-	-	-	ROL 6.1 (Remove)		
4857	Acacia concurrens	Black Wattle	120		120	11	2	2	1	Regular	-	Thinning	Die-back	-	-	Poor	-	-	-	-	Typical	-	-	-	-	-	-	-	ROL 6.1 (Remove)		
4858	Eucalyptus tereticornis	Forest Red Gum	360		360	19	7	4.3	2	Regular	-	-	-	-	-	Typical	-	-	-	-	Typical	-	-	-	-	-	-	-	ROL 6.1 (Remove)		
4859	Eucalyptus tereticornis	Forest Red Gum	330		330	17	5	4	2	Regular	-	Thinning	Die-back	-	-	Poor	-	-	-	-	Typical	-	-	-	-	-	-	-	ROL 6.1 (Remove)		
4860	Acacia concurrens	Black Wattle	110		110	10	3	2	1	Regular	-	-	-	-	-	Typical	-	-	-	-	Typical	-	-	-	-	-	-	-	ROL 6.1 (Remove)		
4861	Corymbia intermedia	Pink Bloodwood	240		240	15	4	2.9	2	Regular	-	-	-	-	-	Typical	-	-	Trunk Dmg.	-	Typical	-	-	-	-	-	-	-	ROL 6.1 (Remove)		
4862	Acacia concurrens	Black Wattle	120		120	12	3	2	1	Regular	-	-	-	-	-	Typical	-	-	-	-	Typical	-	-	-	-	-	-	-	ROL 6.1 (Remove)		
4863	Allocasuarina littoralis	Black Sheoak	130		130	12	2	2	1	Regular	-	-	-	-	-	Typical	-	-	-	-	Typical	-	-	-	-	-	-	-	ROL 6.1 (Remove)		
4864	Acacia concurrens	Black Wattle	110		110	10	2	2	1	Regular	-	-	-	-	-	Typical	-	-	-	-	Typical	-	-	-	-	-	-	-	ROL 6.1 (Remove)		
4865	Eucalyptus tereticornis	Forest Red Gum	160		160	14	4	2	2	Regular	-	Thinning	Die-back	-	-	Poor	-	-	-	-	Typical	-	-	-	-	-	-	-	ROL 6.1 (Remove)		
4866	Allocasuarina littoralis	Black Sheoak	120		120	13	2	2	1	Regular	-	-	-	-	-	Typical	-	-	-	-	Typical	-	-	-	-	-	-	-	ROL 6.1 (Remove)		
4867	Eucalyptus tereticornis	Forest Red Gum	480		480	21	7	5.8	2	Regular	-	-	-	-	-	Typical	-	-	-	-	Typical	-	-	-	-	-	-	-	ROL 6.1 (Remove)		
4868	Allocasuarina littoralis	Black Sheoak	140		140	13	3	2	1	Regular	-	-	-	-	-	Typical	-	-	-	-	Typical	-	-	-	-	-	-	-	ROL 6.1 (Remove)		
4869	Lophostemon suaveolens	Swamp Box	140		140	13	3	2	1	Regular	-	-	-	-	-	Typical	-	-	-	-	Typical	-	-	-	-	-	-	-	ROL 6.1 (Remove)		
4870	Eucalyptus seeana	Narrow-leaved Gum	200	170, 150, 140, 120	354	15	6	4.2	2	Regular	-	-	-	-	-	Typical	-	-	Trunk Dmg.	-	Typical	Old	-	-	-	-	-	-	-	ROL 6.1 (Remove)	
4871	Allocasuarina littoralis	Black Sheoak	130		130	14	3	2	1	Regular	-	-	-	-	-	Typical	-	-	-	-	Typical	-	-	-	-	-	-	-	ROL 6.1 (Remove)		
4872	Allocasuarina littoralis	Black Sheoak	160		160	14	3	2	2	Regular	-	-	-	-	-	Typical	-	-	-	-	Typical	-	-	-	-	-	-	-	ROL 6.1 (Remove)		
4873	Allocasuarina littoralis	Black Sheoak	120		120	12	2	2	1	Regular	-	-	-	-	-	Typical	-	-	-	-	Typical	-	-	-	-	-	-	-	ROL 6.1 (Remove)		
4874	Allocasuarina littoralis	Black Sheoak	120		120	12	2	2	1	Regular	-	-	-	-	-	Typical	-	-	-	-	Typical	-	-	-	-	-	-	-	ROL 6.1 (Remove)		
4875	Allocasuarina littoralis	Black Sheoak	130		130	13	2	2	1	Regular	-	-	-	-	-	Typical	-	-	-	-	Typical	-	-	-	-	-	-	-	ROL 6.1 (Remove)		
4876	Melaleuca quinquenervia	Broad-leaved Paperbark	100		100	11	2	2	1	Regular	-	-	-	-	-	Typical	-	-	-	-	Typical	-	-	-	-	-	-	-	ROL 6.1 (Remove)		
4877	Eucalyptus tereticornis	Forest Red Gum	230	200	305	16	6	3.7	2	Regular	-	-	-	-	-	Typical	-	-	-	-	Typical	-	-	-	-	-	-	-	ROL 6.1 (Remove)		

Specimen Details										Canopy Condition Details						Trunk Condition Details					Fauna Details and Habitat Value						Retention	Additional Notes	
Tree ID	Botanical Name	Common Name	Trunk DBH (mm)	Additional Trunks DBH (mm)	Total DBH (mm) [AS 4970-2009]	Height (m)	Spread (m)	Tree Protection Zone (m)	Structural Root Zone (m)	Canopy Form	Spreading	Thinning	Die-back	Epicormic Growth	Lopped	Canopy Health	Leaning	Vines	Trunk Damage	Fire Damage	Trunk Health	Scats	Scratches	Hollows	Nest	Termite Nest	Habitat Value	Retention	Additional Notes
4878	Allocasuarina littoralis	Black Sheoak	130		130	13	2	2	1	Regular	-	Thinning	Die-back	-	-	Poor	-	-	-	-	Typical	-	-	-	-	-	-	ROL 6.1 (Remove)	
4879	Allocasuarina littoralis	Black Sheoak	120		120	12	3	2	1	Regular	-	-	-	-	-	Typical	-	-	-	-	Typical	-	-	-	-	-	-	ROL 6.1 (Remove)	
4880	Eucalyptus tereticornis	Forest Red Gum	300		300	16	5	3.6	2	Regular	-	Thinning	Die-back	-	-	Poor	Minor	-	Trunk Dmg.	-	Typical	-	-	-	-	-	-	ROL 6.1 (Remove)	
4881	Allocasuarina littoralis	Black Sheoak	120		120	12	2	2	1	One-sided	-	Thinning	Die-back	-	-	Poor	-	-	-	-	Typical	-	-	-	-	-	-	ROL 6.1 (Remove)	
4882	Corymbia tessellaris	Moreton Bay Ash	170	120	208	15	4	2.5	2	Regular	-	Thinning	Die-back	-	-	Poor	-	-	-	-	Typical	-	-	-	-	-	-	ROL 6.1 (Remove)	
4883	Allocasuarina littoralis	Black Sheoak	140		140	13	3	2	1	Regular	-	-	-	-	-	Typical	-	-	-	-	Typical	-	-	-	-	-	-	ROL 6.1 (Remove)	
4884	DEAD/STAG		250		250	17	4	3	2	Regular	-	-	-	-	-	Typical	-	-	-	-	Typical	-	-	-	-	Termite nest	-	ROL 6.1 (Remove)	
4885	Eucalyptus crebra	Narrow-leaved Ironbark	330		330	18	9	4	2	Regular	-	-	-	-	-	Typical	-	-	-	-	Typical	-	-	-	-	-	-	ROL 6.1 (Remove)	
4886	Eucalyptus tereticornis	Forest Red Gum	180		180	16	2	2.2	2	Regular	-	Thinning	Die-back	-	-	Poor	-	-	-	-	Typical	-	-	-	-	-	-	ROL 6.1 (Remove)	
4887	Corymbia intermedia	Pink Bloodwood	140		140	13	3	2	1	Regular	-	-	-	-	-	Typical	-	-	-	-	Typical	-	-	-	-	-	-	ROL 6.1 (Remove)	
4888	Eucalyptus crebra	Narrow-leaved Ironbark	150		150	14	3	2	1	Regular	-	-	-	-	-	Typical	-	-	-	-	Typical	-	-	-	-	-	-	ROL 6.1 (Remove)	
4889	Allocasuarina littoralis	Black Sheoak	160		160	13	3	2	2	Regular	-	-	-	-	-	Typical	-	-	-	-	Typical	-	-	-	-	-	-	ROL 6.1 (Remove)	
4890	Allocasuarina littoralis	Black Sheoak	260		260	14	6	3.1	2	Regular	-	Thinning	Die-back	-	-	Poor	-	-	-	-	Typical	-	-	-	-	-	-	ROL 6.1 (Remove)	
4891	Lophostemon suaveolens	Swamp Box	150		150	14	2	2	1	Regular	-	-	-	-	-	Typical	-	-	-	-	Typical	-	-	-	-	-	-	ROL 6.1 (Remove)	
4892	Allocasuarina littoralis	Black Sheoak	160	130	206	14	7	2.5	2	Regular	-	Thinning	Die-back	-	-	Poor	-	-	-	-	Typical	-	-	-	-	-	-	ROL 6.1 (Remove)	
4893	Eucalyptus tereticornis	Forest Red Gum	300		300	17	5	3.6	2	Regular	-	Thinning	Die-back	-	-	Poor	-	-	-	-	Typical	-	-	-	-	-	-	ROL 6.1 (Remove)	
4894	Eucalyptus tereticornis	Forest Red Gum	150		150	14	2	2	1	Regular	-	-	-	-	-	Typical	-	-	-	-	Typical	-	-	-	-	-	-	ROL 6.1 (Remove)	
4895	Eucalyptus tereticornis	Forest Red Gum	170		170	15	2	2	2	Regular	-	Thinning	Die-back	-	-	Poor	-	-	Trunk Dmg.	-	Poor	-	-	-	-	-	-	ROL 6.1 (Remove)	
4896	Acacia concurrens	Black Wattle	100		100	10	2	2	1	Regular	-	-	-	-	-	Typical	-	-	-	-	Typical	-	-	-	-	-	-	ROL 6.1 (Remove)	
4897	Acacia concurrens	Black Wattle	110		110	12	2	2	1	Regular	-	-	-	-	-	Typical	-	-	-	-	Typical	-	-	-	-	-	-	ROL 6.1 (Remove)	
4898	Eucalyptus tereticornis	Forest Red Gum	160		160	15	3	2	2	Regular	-	-	-	-	-	Typical	-	-	-	-	Typical	-	-	-	-	-	-	ROL 6.1 (Remove)	
4899	Allocasuarina littoralis	Black Sheoak	200		200	14	4	2.4	2	Regular	-	-	-	-	-	Typical	-	-	-	-	Typical	-	-	-	-	-	-	ROL 6.1 (Remove)	
4900	Allocasuarina littoralis	Black Sheoak	160		160	14	3	2	2	Regular	-	-	-	-	-	Typical	-	-	-	-	Typical	-	-	-	-	-	-	ROL 6.1 (Remove)	
4901	Acacia concurrens	Black Wattle	120		120	13	2	2	1	Regular	-	Thinning	Die-back	-	-	Typical	-	-	-	-	Typical	-	-	-	-	-	-	ROL 6.1 (Remove)	
4902	Allocasuarina littoralis	Black Sheoak	140		140	13	2	2	1	Regular	-	Thinning	Die-back	-	-	Typical	-	-	-	-	Typical	-	-	-	-	-	-	ROL 6.1 (Remove)	
4903	Eucalyptus tereticornis	Forest Red Gum	150		150	15	4	2	1	Regular	-	Thinning	Die-back	-	-	Poor	-	-	-	-	Typical	-	-	-	-	-	-	ROL 6.1 (Remove)	
4904	Allocasuarina littoralis	Black Sheoak	140		140	14	2	2	1	Regular	-	-	-	-	-	Typical	-	-	-	-	Typical	-	-	-	-	-	-	ROL 6.1 (Remove)	
4905	Allocasuarina littoralis	Black Sheoak	120		120	12	2	2	1	Regular	-	-	-	-	-	Typical	-	-	-	-	Typical	-	-	-	-	-	-	ROL 6.1 (Remove)	
4906	Eucalyptus seeana	Narrow-leaved Gum	310	200	369	17	8	4.4	2	Regular	-	-	-	-	-	Typical	-	-	-	-	Typical	-	-	-	-	-	-	ROL 6.1 (Remove)	
4907	Corymbia intermedia	Pink Bloodwood	290	260	389	16	5	4.7	2	Regular	-	Thinning	Die-back	-	-	Poor	-	-	-	-	Typical	-	-	-	-	Termite nest	-	ROL 6.1 (Remove)	
4908	Eucalyptus seeana	Narrow-leaved Gum	180		180	16	4	2.2	2	Regular	-	-	-	-	-	Typical	-	-	-	-	Typical	-	-	-	-	-	-	ROL 6.1 (Remove)	
4909	Eucalyptus tereticornis	Forest Red Gum	380	280	472	18	7	5.7	2	Regular	-	-	-	-	-	Typical	-	-	-	-	Typical	-	-	-	-	-	-	ROL 6.1 (Remove)	
4910	Corymbia intermedia	Pink Bloodwood	330		330	16	6	4	2	Regular	-	Thinning	Die-back	-	-	Poor	-	-	-	-	Typical	-	-	-	-	-	-	ROL 6.1 (Remove)	
4911	Eucalyptus tereticornis	Forest Red Gum	180		180	15	3	2.2	2	Regular	-	Thinning	Die-back	-	-	Poor	-	-	-	-	Typical	-	-	-	-	-	-	ROL 6.1 (Remove)	
4912	Acacia concurrens	Black Wattle	100		100	12	3	2	1	Regular	-	-	-	-	-	Typical	-	-	-	-	Typical	-	-	-	-	-	-	ROL 6.1 (Remove - Bushfire)	
4913	Allocasuarina littoralis	Black Sheoak	140		140	10	3	2	1	Regular	-	-	-	-	-	Typical	-	-	-	-	Typical	-	-	-	-	-	-	ROL 6.1 (Remove - Bushfire)	
4914	Eucalyptus seeana	Narrow-leaved Gum	230	220	318	16	6	3.8	2	Regular	-	-	-	-	-	Typical	-	-	-	-	Typical	-	-	-	-	-	-	ROL 6.1 (Remove - Bushfire)	
4915	Corymbia intermedia	Pink Bloodwood	290	220	364	17	6	4.4	2	Regular	-	-	-	-	-	Typical	-	-	-	-	Typical	-	-	-	-	-	-	ROL 6.1 (Remove - Bushfire)	
4916	Eucalyptus tereticornis	Forest Red Gum	130		130	13	2	2	1	Regular	-	-	-	-	-	Typical	-	-	-	-	Typical	-	-	-	-	-	-	ROL 6.1 (Remove - Bushfire)	
4917	Allocasuarina littoralis	Black Sheoak	200		200	11	6	2.4	2	Regular	-	Thinning	Die-back	-	-	Poor	-	-	-	-	Typical	-	-	-	-	-	-	ROL 6.1 (Remove - Bushfire)	
4918	Allocasuarina littoralis	Black Sheoak	180		180	14	3	2.2	2	Regular	-	Thinning	Die-back	-	Lopped	Poor	-	-	-	-	Typical	-	-	-	-	-	-	ROL 6.1 (Remove - Bushfire)	
4919	Allocasuarina littoralis	Black Sheoak	130		130	12	2	2	1	Regular	-	-	-	-	-	Typical	-	-	-	-	Typical	-	-	-	-	-	-	ROL 6.1 (Remove - Bushfire)	
4954	Corymbia intermedia	Pink Bloodwood	100		100	11	1	2	1	Regular	-	-	-	-	-	Typical	-	-	-	-	Typical	-	-	-	-	-	-	ROL 6.1 (Remove - Bushfire)	
4955	Lophostemon suaveolens	Swamp Box	160		160	12	3	2	2	Regular	-	-	-	-	-	Typical	-	-	-	-	Typical	-	-	-	-	-	-	ROL 6.1 (Remove - Bushfire)	
4956	Lophostemon suaveolens	Swamp Box	180		180	13	3	2.2	2	Regular	-	-	-	-	-	Typical	-	-	-	-	Typical	-	-	-	-	-	-	ROL 6.1 (Remove - Bushfire)	
4957	Lophostemon suaveolens	Swamp Box	110		110	12	2	2	1	Regular	-	-	-	-	-	Typical	-	-	-	-	Typical	-	-	-	-	-	-	ROL 6.1 (Remove - Bushfire)	
4958	Lophostemon suaveolens	Swamp Box	110		110	12	2	2	1	Regular	-	-	-	-	-	Typical	-	-	-	-	Typical	-	-	-	-	-	-	ROL 6.1 (Remove - Bushfire)	
4959	Lophostemon suaveolens	Swamp Box	140		140	11	2	2	1	Regular	-	-	-	-	-	Typical	-	-	-	-	Typical	-	-	-	-	-	-	ROL 6.1 (Remove - Bushfire)	
4960	Lophostemon suaveolens	Swamp Box	140		140	12	2	2	1	Regular	-	-	-	-	-	Typical	-	-	-	-	Typical	-	-	-	-	-	-	ROL 6.1 (Remove - Bushfire)	
4961	Lophostemon suaveolens	Swamp Box	110		110	11	1	2	1	Regular	-	-	-	-	-	Typical	-	-	-	-	Typical	-	-	-	-	-	-	ROL 6.1 (Remove - Bushfire)	
4962	Lophostemon suaveolens	Swamp Box	140		140	12	2	2	1	Regular	-	-	-	-	-	Typical	-	-	-	-	Typical	-	-	-	-	-	-	ROL 6.1 (Remove - Bushfire)	
4963	Lophostemon suaveolens	Swamp Box	130		130	11	2	2	1	One-sided	-	Thinning	-	-	-	Typical	-	-	-	-	Typical	-	-	-	-	-	-	ROL 6.1 (Remove - Bushfire)	
4964	Lophostemon suaveolens	Swamp Box	190		190	13	4	2.3	2	Regular	-	-	-	-	-	Typical	-	-	-	-	Typical	-	-	-	-	-	-	ROL 6.1 (Remove - Bushfire)	
4965	Lophostemon suaveolens	Swamp Box	170		170	13	3	2	2	Regular	-	-	-	-	-	Typical	-	-	-	-	Typical	-	-	-	-	-	-	ROL 6.1 (Remove - Bushfire)	
4966	Lophostemon suaveolens	Swamp Box	190		190	14	4	2.3	2	Regular	-	-	-	-	-	Typical	-	-	-	-	Typical	-	-	-	-	-	-	ROL 6.1 (Remove - Bushfire)	
4967	Corymbia intermedia	Pink Bloodwood	190		190	16	3	2.3	2	Regular	-	-	-	-	-	Typical	-	-	-	-	Typical	-	-	-	-	-	-	ROL 6.1 (Remove - Bushfire)	
4968	Allocasuarina littoralis	Black Sheoak	150		150	15	4	2	1	Regular	-	Thinning	Die-back	-	-	Poor	-	-	-	-	Typical	-	-	-	-	-	-	ROL 6.1 (Remove - Bushfire)	

Specimen Details										Canopy Condition Details						Trunk Condition Details					Fauna Details and Habitat Value						Retention	Additional Notes	
Tree ID	Botanical Name	Common Name	Trunk DBH (mm)	Additional Trunks DBH (mm)	Total DBH (mm) [AS 4970-2009]	Height (m)	Spread (m)	Tree Protection Zone (m)	Structural Root Zone (m)	Canopy Form	Spreading	Thinning	Die-Back	Epicormic Growth	Lopped	Canopy Health	Leaning	Vines	Trunk Damage	Fire Damage	Trunk Health	Scats	Scratches	Hollows	Nest	Termite Nest	Habitat Value	Retention	Additional Notes
4969	Allocasuarina littoralis	Black Sheoak	160		160	15	4	2	2	Regular	-	Thinning	Die-back	-	-	Poor	-	-	-	-	Typical	-	-	-	-	-	-	ROL 6.1 (Remove - Bushfire)	
4970	Lophostemon suaveolens	Swamp Box	170		170	14	3	2	2	Regular	-	-	-	-	-	Typical	-	-	-	-	Typical	-	-	-	-	-	-	ROL 6.1 (Remove - Bushfire)	
4971	Lophostemon suaveolens	Swamp Box	170		170	13	3	2	2	Regular	-	-	-	-	-	Typical	-	-	-	-	Typical	-	-	-	-	-	-	ROL 6.1 (Remove - Bushfire)	
4972	Acacia concurrens	Black Wattle	120		120	13	3	2	1	Regular	-	-	-	-	-	Typical	-	-	-	-	Typical	-	-	-	-	-	-	ROL 6.1 (Remove - Bushfire)	
4973	Allocasuarina littoralis	Black Sheoak	110		110	10	3	2	1	Regular	-	-	-	-	-	Typical	-	-	-	-	Typical	-	-	-	-	-	-	ROL 6.1 (Remove)	
4974	Allocasuarina littoralis	Black Sheoak	160		160	12	3	2	2	Regular	-	-	-	-	-	Typical	-	-	-	-	Typical	-	-	-	-	-	-	ROL 6.1 (Remove)	
4975	Allocasuarina littoralis	Black Sheoak	180		180	14	4	2.2	2	Regular	-	-	-	-	-	Typical	-	-	-	-	Typical	-	-	-	-	-	-	ROL 6.1 (Remove)	
4976	Allocasuarina littoralis	Black Sheoak	130		130	13	2	2	1	Regular	-	-	-	-	-	Typical	-	-	-	-	Typical	-	-	-	-	-	-	ROL 6.1 (Remove)	
4977	Allocasuarina littoralis	Black Sheoak	130		130	13	2	2	1	Regular	-	-	-	-	-	Typical	-	-	-	-	Typical	-	-	-	-	-	-	ROL 6.1 (Remove)	
4978	Allocasuarina littoralis	Black Sheoak	170		170	12	3	2	2	Regular	-	-	-	-	-	Typical	-	-	-	-	Typical	-	-	-	-	-	-	ROL 6.1 (Remove)	
4979	Allocasuarina littoralis	Black Sheoak	180		180	13	4	2.2	2	Regular	-	-	-	-	-	Typical	-	-	-	-	Typical	-	-	-	-	-	-	ROL 6.1 (Remove)	
4980	Allocasuarina littoralis	Black Sheoak	150		150	13	2	2	1	Regular	-	-	-	-	-	Typical	-	-	-	-	Typical	-	-	-	-	-	-	ROL 6.1 (Remove)	
4981	Allocasuarina littoralis	Black Sheoak	220		220	13	6	2.6	2	Regular	-	-	-	-	-	Typical	-	-	-	-	Typical	-	-	-	-	-	-	ROL 6.1 (Remove)	
4982	Lophostemon suaveolens	Swamp Box	120		120	12	3	2	1	Regular	-	-	-	-	-	Typical	-	-	-	-	Typical	-	-	-	-	-	-	ROL 6.1 (Remove)	
4983	Acacia concurrens	Black Wattle	160		160	13	4	2	2	Regular	-	-	-	-	-	Typical	-	-	-	-	Typical	-	-	-	-	-	-	ROL 6.1 (Remove)	
4984	Allocasuarina littoralis	Black Sheoak	150	140	205	12	5	2.5	2	Regular	-	-	-	-	-	Typical	-	-	-	-	Typical	-	-	-	-	Termite nest	-	ROL 6.1 (Remove)	
4985	Allocasuarina littoralis	Black Sheoak	140		140	13	3	2	1	Regular	-	-	-	-	-	Typical	-	-	-	-	Typical	-	-	-	-	-	-	ROL 6.1 (Remove)	
4986	Allocasuarina littoralis	Black Sheoak	130		130	13	2	2	1	Regular	-	-	-	-	-	Typical	-	-	-	-	Typical	-	-	-	-	-	-	ROL 6.1 (Remove)	
4987	Allocasuarina littoralis	Black Sheoak	170		170	13	4	2	2	Regular	-	-	-	-	-	Typical	-	-	-	-	Typical	-	-	-	-	-	-	ROL 6.1 (Remove)	
4988	Allocasuarina littoralis	Black Sheoak	120		120	9	3	2	1	One-sided	-	-	-	-	-	Typical	-	-	-	-	Typical	-	-	-	-	-	-	ROL 6.1 (Remove)	
4989	Allocasuarina littoralis	Black Sheoak	150		150	11	2	2	1	Regular	-	Thinning	Die-back	-	-	Poor	-	-	-	-	Typical	-	-	-	-	-	-	ROL 6.1 (Remove)	
4990	Eucalyptus tereticornis	Forest Red Gum	240		240	16	5	2.9	2	Regular	-	Thinning	Die-back	-	-	Poor	-	-	Trunk Dmg.	-	Typical	-	-	-	-	Termite nest	-	ROL 6.1 (Remove)	
4991	Acacia concurrens	Black Wattle	110		110	13	2	2	1	Regular	-	-	-	-	-	Typical	-	-	-	-	Typical	-	-	-	-	-	-	ROL 6.1 (Remove)	
4992	Acacia concurrens	Black Wattle	110		110	12	2	2	1	Regular	-	-	-	-	-	Typical	-	-	-	-	Typical	-	-	-	-	-	-	ROL 6.1 (Remove)	
4993	Acacia concurrens	Black Wattle	110		110	12	2	2	1	Regular	-	-	-	-	-	Typical	-	-	-	-	Typical	-	-	-	-	-	-	ROL 6.1 (Remove)	
4994	Acacia concurrens	Black Wattle	110		110	12	2	2	1	Regular	-	-	-	-	-	Typical	-	-	-	-	Typical	-	-	-	-	-	-	ROL 6.1 (Remove)	
4995	Allocasuarina littoralis	Black Sheoak	150		150	12	3	2	1	Regular	-	-	-	-	-	Typical	-	-	-	-	Typical	-	-	-	-	-	-	ROL 6.1 (Remove)	
4996	Corymbia intermedia	Pink Bloodwood	210		210	14	4	2.5	2	Regular	-	-	-	-	-	Typical	-	-	-	-	Typical	-	-	-	-	-	-	ROL 6.1 (Remove)	
4997	Eucalyptus tereticornis	Forest Red Gum	350		350	19	7	4.2	2	Regular	-	Thinning	Die-back	-	-	Poor	-	-	Trunk Dmg.	-	Typical	-	-	-	-	-	-	ROL 6.1 (Remove)	
4998	Acacia concurrens	Black Wattle	120		120	12	3	2	1	Regular	-	-	-	-	-	Typical	-	-	-	-	Typical	-	-	-	-	-	-	ROL 6.1 (Remove)	
4999	Acacia concurrens	Black Wattle	120		120	11	2	2	1	Regular	-	-	-	-	-	Typical	-	-	-	-	Typical	-	-	-	-	-	-	ROL 6.1 (Remove)	
5000	Acacia concurrens	Black Wattle	110		110	11	2	2	1	Regular	-	-	-	-	-	Typical	-	-	-	-	Typical	-	-	-	-	-	-	ROL 6.1 (Remove)	
5001	Corymbia tessellaris	Moreton Bay Ash	200		200	17	5	2.4	2	Regular	-	-	-	-	-	Typical	-	-	-	-	Typical	-	-	-	-	Termite nest	-	ROL 6.1 (Remove)	
5002	Melaleuca quinquenervia	Broad-leaved Paperbark	130		130	12	3	2	1	Regular	-	-	-	-	-	Typical	-	-	-	-	Typical	-	-	-	-	-	-	ROL 6.1 (Remove)	
5003	Eucalyptus tereticornis	Forest Red Gum	640		640	23	12	7.7	3	Regular	-	Thinning	-	-	-	Typical	-	-	-	-	Typical	Old	-	-	-	-	-	ROL 6.1 (Remove)	
5004	Melaleuca quinquenervia	Broad-leaved Paperbark	150		150	10	2	2	1	Regular	-	-	-	-	-	Typical	-	-	-	-	Typical	-	-	-	-	-	-	ROL 6.1 (Remove)	
5005	Melaleuca quinquenervia	Broad-leaved Paperbark	340	140	368	14	6	4.4	2	Regular	-	-	-	-	-	Typical	-	-	-	-	Typical	-	-	-	-	-	-	ROL 6.1 (Remove)	
5006	Eucalyptus tereticornis	Forest Red Gum	160		160	15	3	2	2	Regular	-	Thinning	Die-back	-	-	Poor	-	-	-	-	Typical	-	-	-	-	-	-	ROL 6.1 (Remove)	
5007	Melaleuca quinquenervia	Broad-leaved Paperbark	110		110	10	2	2	1	Regular	-	-	-	-	-	Typical	-	-	-	-	Typical	-	-	-	-	-	-	ROL 6.1 (Remove)	
5008	Melaleuca quinquenervia	Broad-leaved Paperbark	170		170	14	4	2	2	Regular	-	-	-	-	-	Typical	-	-	-	-	Typical	-	-	-	-	-	-	ROL 6.1 (Remove)	
5009	Melaleuca quinquenervia	Broad-leaved Paperbark	120		120	10	2	2	1	Regular	-	Thinning	Die-back	-	-	Poor	-	-	-	-	Typical	-	-	-	-	-	-	ROL 6.1 (Remove)	
5010	Melaleuca quinquenervia	Broad-leaved Paperbark	220		220	15	5	2.6	2	Regular	-	-	-	-	-	Typical	-	-	-	-	Typical	-	-	-	-	-	-	ROL 6.1 (Remove)	
5011	Melaleuca quinquenervia	Broad-leaved Paperbark	170	170, 120	269	15	5	3.2	2	Regular	-	-	-	-	-	Typical	-	-	-	-	Typical	-	-	-	-	-	-	ROL 6.1 (Remove)	
5012	Melaleuca quinquenervia	Broad-leaved Paperbark	110		110	10	2	2	1	Regular	-	-	-	-	-	Typical	-	-	-	-	Typical	-	-	-	-	-	-	ROL 6.1 (Remove)	
5013	Eucalyptus tereticornis	Forest Red Gum	240		240	15	4	2.9	2	Regular	-	-	-	-	-	Typical	-	-	-	-	Typical	-	-	-	-	-	-	ROL 6.1 (Remove)	
5014	Melaleuca quinquenervia	Broad-leaved Paperbark	200	170, 160, 160	347	14	7	4.2	2	Regular	-	-	-	-	-	Typical	-	-	-	-	Typical	-	-	-	-	-	-	ROL 6.1 (Remove)	
5015	Eucalyptus tereticornis	Forest Red Gum	410		410	22	10	4.9	2	Regular	-	-	-	-	-	Typical	-	-	-	-	Typical	-	-	-	-	-	-	ROL 6.1 (Remove)	
5016	Lophostemon suaveolens	Swamp Box	190		190	14	5	2.3	2	Regular	-	-	-	-	-	Typical	-	-	-	-	Typical	-	-	-	-	-	-	ROL 6.1 (Remove)	
5017	Melaleuca quinquenervia	Broad-leaved Paperbark	160	160, 150	271	18	6	3.3	2	Regular	-	-	-	-	-	Typical	-	-	-	-	Typical	-	-	-	-	-	-	ROL 6.1 (Remove)	
5018	Melaleuca quinquenervia	Broad-leaved Paperbark	240	200, 190, 180	408	19	8	4.9	2	Regular	-	-	-	-	-	Typical	-	-	-	-	Typical	-	-	-	-	-	-	ROL 6.1 (Remove)	
5019	Melaleuca quinquenervia	Broad-leaved Paperbark	140		140	13	3	2	1	Regular	-	-	-	-	-	Typical	-	-	-	-	Typical	-	-	-	-	-	-	ROL 6.1 (Remove)	
5020	Lophostemon suaveolens	Swamp Box	150	120	192	10	6	2.3	2	Irregular	-	-	-	-	-	Typical	Major	-	-	-	Typical	-	-	-	-	-	-	ROL 6.1 (Remove)	
5021	Melaleuca quinquenervia	Broad-leaved Paperbark	160		160	13	3	2	2	Regular	-	-	-	-	-	Typical	-	-	-	-	Typical	-	-	-	-	-	-	ROL 6.1 (Remove)	
5022	Melaleuca quinquenervia	Broad-leaved Paperbark	110		110	11	2	2	1	Regular	-	-	-	-	-	Typical	-	-	-	-	Typical	-	-	-	-	-	-	ROL 6.1 (Remove)	
5023	Melaleuca quinquenervia	Broad-leaved Paperbark	120		120	11	2	2	1	Regular	-	-	-	-	-	Typical	-	-	-	-	Typical	-	-	-	-	-	-	ROL 6.1 (Remove)	
5024	Melaleuca quinquenervia	Broad-leaved Paperbark	100		100	12	3	2	1	Regular	-	-	-	-	-	Typical	-	-	-	-	Typical	-	-	-	-	-	-	ROL 6.1 (Remove)	
5025	Melaleuca quinquenervia	Broad-leaved Paperbark	130		130	12	2	2	1	Regular	-	-	-	-	-	Typical	-	-	-	-	Typical	-	-	-	-	-	-	ROL 6.1 (Remove)	

Specimen Details										Canopy Condition Details						Trunk Condition Details					Fauna Details and Habitat Value						Retention	Additional Notes	
Tree ID	Botanical Name	Common Name	Trunk DBH (mm)	Additional Trunks DBH (mm)	Total DBH (mm) [AS 4970-2009]	Height (m)	Spread (m)	Tree Protection Zone (m)	Structural Root Zone (m)	Canopy Form	Spreading	Thinning	Die-Back	Epicormic Growth	Lopped	Canopy Health	Leaning	Vines	Trunk Damage	Fire Damage	Trunk Health	Scats	Scratches	Hollows	Nest	Termite Nest	Habitat Value	Retention	Additional Notes
5026	Melaleuca quinquenervia	Broad-leaved Paperbark	200		200	13	5	2.4	2	Regular	-	-	-	-	-	Typical	-	-	-	-	Typical	-	-	-	-	-	-	ROL 6.1 (Remove)	
5027	Allocasuarina littoralis	Black Sheoak	230		230	14	5	2.8	2	Regular	-	-	-	-	-	Typical	-	-	-	-	Typical	-	-	-	-	-	-	ROL 6.1 (Remove)	
5028	Allocasuarina littoralis	Black Sheoak	130		130	14	3	2	1	Regular	-	-	-	-	-	Typical	-	-	-	-	Typical	-	-	-	-	-	-	ROL 6.1 (Remove)	
5029	Melaleuca quinquenervia	Broad-leaved Paperbark	220		220	15	5	2.6	2	Regular	-	-	-	-	-	Typical	-	-	-	-	Typical	-	-	-	-	-	-	ROL 6.1 (Remove)	
5030	Melaleuca quinquenervia	Broad-leaved Paperbark	130		130	13	4	2	1	Regular	-	-	-	-	-	Typical	-	-	-	-	Typical	-	-	-	-	-	-	ROL 6.1 (Remove)	
5031	Melaleuca quinquenervia	Broad-leaved Paperbark	220		220	13	4	2.6	2	Regular	-	-	-	-	-	Typical	-	-	-	-	Typical	-	-	-	-	-	-	ROL 6.1 (Remove)	
5032	Melaleuca quinquenervia	Broad-leaved Paperbark	160	150	219	16	6	2.6	2	Regular	-	-	-	-	-	Typical	-	-	-	-	Typical	-	-	-	-	-	-	ROL 6.1 (Remove)	
5033	Lophostemon suaveolens	Swamp Box	130		130	13	2	2	1	Regular	-	-	-	-	-	Typical	-	-	-	-	Typical	-	-	-	-	-	-	ROL 6.1 (Remove)	
5034	Lophostemon suaveolens	Swamp Box	120		120	13	3	2	1	Regular	-	-	-	-	-	Typical	-	-	-	-	Typical	-	-	-	-	-	-	ROL 6.1 (Remove)	
5035	Lophostemon suaveolens	Swamp Box	130		130	14	3	2	1	Regular	-	-	-	-	-	Typical	-	-	-	-	Typical	-	-	-	-	-	-	ROL 6.1 (Remove)	
5036	Lophostemon suaveolens	Swamp Box	220		220	16	4	2.6	2	Regular	-	-	-	-	-	Typical	-	-	-	-	Typical	-	-	-	Termite nest	-	-	ROL 6.1 (Remove)	
5037	Allocasuarina littoralis	Black Sheoak	160		160	14	5	2	2	Regular	-	-	-	-	-	Typical	-	-	-	-	Typical	-	-	-	-	-	-	ROL 6.1 (Remove)	
5038	Melaleuca quinquenervia	Broad-leaved Paperbark	120		120	13	2	2	1	Regular	-	-	-	-	-	Typical	-	-	-	-	Typical	-	-	-	-	-	-	ROL 6.1 (Remove)	
5039	Lophostemon suaveolens	Swamp Box	220		220	15	4	2.6	2	Regular	-	-	-	-	-	Typical	-	-	-	-	Typical	-	-	-	-	-	-	ROL 6.1 (Remove)	
5040	Melaleuca quinquenervia	Broad-leaved Paperbark	130		130	13	3	2	1	Regular	-	-	-	-	-	Typical	-	-	-	-	Typical	-	-	-	-	-	-	ROL 6.1 (Remove)	
5041	Corymbia intermedia	Pink Bloodwood	170		170	13	3	2	2	Regular	-	-	-	-	-	Typical	-	-	-	-	Typical	-	-	-	-	-	-	ROL 6.1 (Remove)	
5042	Melaleuca quinquenervia	Broad-leaved Paperbark	140	130	191	14	4	2.3	2	Regular	-	-	-	-	-	Typical	-	-	-	-	Typical	-	-	-	-	-	-	ROL 6.1 (Remove)	
5043	Melaleuca quinquenervia	Broad-leaved Paperbark	130		130	14	2	2	1	Regular	-	Thinning	Die-back	-	-	Poor	-	-	-	-	Typical	-	-	-	-	-	-	ROL 6.1 (Remove)	
5044	Acacia concurrens	Black Wattle	110		110	13	3	2	1	Regular	-	-	-	-	-	Typical	-	-	-	-	Typical	-	-	-	-	-	-	ROL 6.1 (Remove)	
5045	Allocasuarina littoralis	Black Sheoak	130		130	15	3	2	1	Regular	-	-	-	-	-	Typical	-	-	-	-	Typical	-	-	-	-	-	-	ROL 6.1 (Remove)	
5046	Corymbia intermedia	Pink Bloodwood	110		110	11	2	2	1	Regular	-	-	-	-	-	Typical	-	-	-	-	Typical	-	-	-	-	-	-	ROL 6.1 (Remove)	
5047	Melaleuca quinquenervia	Broad-leaved Paperbark	150		150	15	3	2	1	Regular	-	-	-	-	-	Typical	-	-	-	-	Typical	-	-	-	-	-	-	ROL 6.1 (Remove)	
5048	Melaleuca quinquenervia	Broad-leaved Paperbark	140	130	191	14	3	2.3	2	Regular	-	-	-	-	-	Typical	-	-	-	-	Typical	-	-	-	-	-	-	ROL 6.1 (Remove)	
5049	Melaleuca quinquenervia	Broad-leaved Paperbark	170		170	15	4	2	2	Regular	-	-	-	-	-	Typical	-	-	-	-	Typical	-	-	-	-	-	-	ROL 6.1 (Remove - Bushfire)	
5050	Allocasuarina littoralis	Black Sheoak	170		170	15	3	2	2	Regular	-	Thinning	Die-back	-	-	Poor	-	-	-	-	Typical	-	-	-	-	-	-	ROL 6.1 (Remove - Bushfire)	
5051	Corymbia intermedia	Pink Bloodwood	160		160	14	4	2	2	Regular	-	-	-	-	-	Typical	-	-	-	-	Typical	-	-	-	-	-	-	ROL 6.1 (Remove)	
5052	Eucalyptus tereticornis	Forest Red Gum	300		300	18	6	3.6	2	Regular	-	-	-	-	-	Typical	-	-	-	-	Typical	-	-	-	-	-	-	ROL 6.1 (Remove)	
5053	Melaleuca quinquenervia	Broad-leaved Paperbark	130		130	13	3	2	1	Regular	-	-	-	-	-	Typical	-	-	-	-	Typical	-	-	-	-	-	-	ROL 6.1 (Remove)	
5054	Eucalyptus tereticornis	Forest Red Gum	220		220	16	5	2.6	2	Regular	-	-	-	-	-	Typical	-	-	-	-	Typical	-	-	-	-	-	-	ROL 6.1 (Remove)	
5055	Allocasuarina littoralis	Black Sheoak	210		210	15	4	2.5	2	Regular	-	-	-	-	-	Typical	-	-	-	-	Typical	-	-	-	-	-	-	ROL 6.1 (Remove - Bushfire)	
5056	Melaleuca quinquenervia	Broad-leaved Paperbark	210		210	15	5	2.5	2	Regular	-	-	-	-	-	Typical	-	-	-	-	Typical	-	-	-	-	-	-	ROL 6.1 (Remove - Bushfire)	
5057	Lophostemon suaveolens	Swamp Box	130		130	15	3	2	1	Regular	-	-	-	-	-	Typical	-	-	-	-	Typical	-	-	-	-	-	-	ROL 6.1 (Remove - Bushfire)	
5058	Lophostemon suaveolens	Swamp Box	170		170	15	5	2	2	Regular	-	-	-	-	-	Typical	-	-	-	-	Typical	-	-	-	-	-	-	ROL 6.1 (Remove - Bushfire)	
5059	Lophostemon suaveolens	Swamp Box	130		130	14	3	2	1	Regular	-	-	-	-	-	Typical	-	-	-	-	Typical	-	-	-	-	-	-	ROL 6.1 (Remove - Bushfire)	
5060	Lophostemon suaveolens	Swamp Box	130		130	12	2	2	1	Regular	-	-	-	-	-	Typical	-	-	-	-	Typical	-	-	-	-	-	-	ROL 6.1 (Remove - Bushfire)	
5061	Lophostemon suaveolens	Swamp Box	130		130	13	4	2	1	Regular	-	-	-	-	-	Typical	-	-	-	-	Typical	-	-	-	-	-	-	ROL 6.1 (Remove - Bushfire)	
5062	Lophostemon suaveolens	Swamp Box	120		120	10	3	2	1	Regular	-	-	-	-	-	Typical	-	-	-	-	Typical	-	-	-	-	-	-	ROL 6.1 (Remove - Bushfire)	
5063	Lophostemon suaveolens	Swamp Box	120		120	11	2	2	1	Regular	-	-	-	-	-	Typical	-	-	-	-	Typical	-	-	-	-	-	-	ROL 6.1 (Remove - Bushfire)	
5064	Lophostemon suaveolens	Swamp Box	100		100	10	2	2	1	Regular	-	-	-	-	-	Typical	-	-	-	-	Typical	-	-	-	-	-	-	ROL 6.1 (Remove - Bushfire)	
5065	Melaleuca quinquenervia	Broad-leaved Paperbark	280	170, 100	342	15	6	4.1	2	Regular	-	-	-	-	-	Typical	-	-	-	-	Typical	-	-	-	-	-	-	ROL 6.1 (Remove)	
5066	Melaleuca quinquenervia	Broad-leaved Paperbark	100		100	12	2	2	1	Regular	-	-	-	-	-	Typical	-	-	-	-	Typical	-	-	-	-	-	-	ROL 6.1 (Remove)	
5067	Melaleuca quinquenervia	Broad-leaved Paperbark	190		190	14	4	2.3	2	Regular	-	-	-	-	-	Typical	-	-	-	-	Typical	-	-	-	-	-	-	ROL 6.1 (Remove)	
5068	Corymbia intermedia	Pink Bloodwood	200		200	17	6	2.4	2	Regular	-	-	-	-	-	Typical	-	-	-	-	Typical	-	-	-	-	-	-	ROL 6.1 (Remove)	
5069	Allocasuarina littoralis	Black Sheoak	130		130	14	3	2	1	Regular	-	-	-	-	-	Typical	-	-	-	-	Typical	-	-	-	-	-	-	ROL 6.1 (Remove)	
5070	Eucalyptus tereticornis	Forest Red Gum	250		250	19	6	3	2	Regular	-	-	-	-	-	Typical	-	-	-	-	Typical	-	-	-	-	-	-	ROL 6.1 (Remove)	
5071	Allocasuarina littoralis	Black Sheoak	150		150	13	3	2	1	Regular	-	-	-	-	-	Typical	-	-	-	-	Typical	-	-	-	-	-	-	ROL 6.1 (Remove)	
5072	Acacia concurrens	Black Wattle	110		110	14	4	2	1	Regular	-	-	-	-	-	Typical	-	-	-	-	Typical	-	-	-	-	-	-	ROL 6.1 (Remove)	
5073	Acacia concurrens	Black Wattle	110		110	14	4	2	1	Regular	-	-	-	-	-	Typical	-	-	-	-	Typical	-	-	-	-	-	-	ROL 6.1 (Remove)	
5074	Eucalyptus tereticornis	Forest Red Gum	160		160	16	4	2	2	Regular	-	Thinning	Die-back	-	-	Poor	-	-	Trunk Dmg.	-	Typical	-	-	-	-	-	-	ROL 6.1 (Remove)	
5075	Eucalyptus tereticornis	Forest Red Gum	300		300	17	6	3.6	2	Regular	-	Thinning	Die-back	-	-	Poor	-	-	-	-	Typical	-	-	-	-	-	-	ROL 6.1 (Remove)	
5076	Melaleuca quinquenervia	Broad-leaved Paperbark	190	180	262	18	6	3.1	2	Regular	-	-	-	-	-	Typical	-	-	-	-	Typical	-	-	-	-	-	-	ROL 6.1 (Remove)	
5077	Allocasuarina littoralis	Black Sheoak	180		180	15	5	2.2	2	Regular	-	-	-	-	-	Typical	-	-	-	-	Typical	-	-	-	Termite nest	-	-	ROL 6.1 (Remove)	
5078	Allocasuarina littoralis	Black Sheoak	230		230	16	7	2.8	2	Regular	-	-	-	-	-	Typical	-	-	-	-	Typical	-	-	-	-	-	-	ROL 6.1 (Remove)	
5079	Allocasuarina littoralis	Black Sheoak	200		200	15	5	2.4	2	Regular	-	Thinning	Die-back	-	-	Poor	-	-	-	-	Typical	-	-	-	-	-	-	ROL 6.1 (Remove)	
5080	Allocasuarina littoralis	Black Sheoak	200		200	17	6	2.4	2	Regular	-	-	-	-	-	Typical	-	-	-	-	Typical	-	-	-	-	-	-	ROL 6.1 (Remove)	
5081	Eucalyptus tereticornis	Forest Red Gum	200		200	17	5	2.4	2	Regular	-	Thinning	Die-back	-	-	Poor	-	-	-	-	Typical	-	-	-	-	-	-	ROL 6.1 (Remove)	
5082	Melaleuca quinquenervia	Broad-leaved Paperbark	140	100	172	11	3	2.1	2	Regular	-	-	-	-	-	Typical	-	-	-	-	Typical	-	-	-	-	-	-	ROL 6.1 (Remove)	

Specimen Details										Canopy Condition Details						Trunk Condition Details					Fauna Details and Habitat Value						Retention	Additional Notes	
Tree ID	Botanical Name	Common Name	Trunk DBH (mm)	Additional Trunks DBH (mm)	Total DBH (mm) [AS 4970-2009]	Height (m)	Spread (m)	Tree Protection Zone (m)	Structural Root Zone (m)	Canopy Form	Spreading	Thinning	Die-Back	Epicormic Growth	Lopped	Canopy Health	Leaning	Vines	Trunk Damage	Fire Damage	Trunk Health	Scats	Scratches	Hollows	Nest	Termite Nest	Habitat Value	Retention	Additional Notes
5083	Melaleuca quinquenervia	Broad-leaved Paperbark	240	180, 170, 160	380	13	6	4.6	2	Regular	-	-	-	-	-	Typical	-	-	-	-	Typical	-	-	-	-	-	-	ROL 6.1 (Remove)	
5084	Eucalyptus tereticornis	Forest Red Gum	120		120	13	1	2	1	Regular	-	Thinning	Die-back	Epicormic	-	Poor	-	-	-	-	Typical	-	-	-	-	-	-	ROL 6.1 (Remove)	
5085	Melaleuca quinquenervia	Broad-leaved Paperbark	240	220	326	16	7	3.9	2	Regular	-	-	-	-	-	Typical	-	-	-	-	Typical	-	-	-	-	-	-	ROL 6.1 (Remove)	
5086	Melaleuca quinquenervia	Broad-leaved Paperbark	260		260	15	7	3.1	2	Regular	-	-	-	-	-	Typical	-	-	-	-	Typical	-	-	-	-	-	-	ROL 6.1 (Remove)	
5087	Allocasuarina littoralis	Black Sheoak	230		230	14	6	2.8	2	Regular	-	-	-	-	-	Typical	-	-	-	-	Typical	-	-	-	-	-	-	ROL 6.1 (Remove)	
5088	Eucalyptus tereticornis	Forest Red Gum	310		310	20	9	3.7	2	Regular	-	Thinning	Die-back	-	-	Poor	-	-	Trunk Dmg.	-	Typical	-	-	-	-	-	-	ROL 6.1 (Remove)	
5089	Eucalyptus tereticornis	Forest Red Gum	180		180	17	5	2.2	2	Regular	-	Thinning	Die-back	-	-	Poor	-	-	-	-	Typical	-	-	-	-	-	-	ROL 6.1 (Remove)	
5090	Acacia disparrima	Hickory Wattle	240		240	13	7	2.9	2	Regular	-	-	-	-	-	Typical	-	-	-	-	Typical	-	-	-	-	-	-	ROL 6.1 (Remove)	
5091	Allocasuarina littoralis	Black Sheoak	190		190	16	5	2.3	2	Regular	-	-	-	-	-	Typical	-	-	-	-	Typical	-	-	-	-	-	-	ROL 6.1 (Remove)	
5092	Melaleuca quinquenervia	Broad-leaved Paperbark	100		100	10	2	2	1	Regular	-	-	-	-	-	Typical	-	-	-	-	Typical	-	-	-	-	-	-	ROL 6.1 (Remove)	
5093	DEAD/STAG		150		150	15	1	2	1	Regular	-	-	-	-	-	Typical	-	-	-	-	Typical	-	-	-	-	Termite nest	-	ROL 6.1 (Remove)	
5094	Allocasuarina littoralis	Black Sheoak	150		150	16	4	2	1	Regular	-	-	-	-	-	Typical	-	-	-	-	Typical	-	-	-	-	-	-	ROL 6.1 (Remove)	
5095	Eucalyptus tereticornis	Forest Red Gum	350		350	26	10	4.2	2	Regular	-	Thinning	Die-back	-	-	Poor	-	-	-	-	Typical	-	-	-	-	-	-	ROL 6.1 (Remove)	
5096	Eucalyptus tereticornis	Forest Red Gum	460		460	30	12	5.5	2	Regular	-	Thinning	Die-back	-	-	Typical	-	-	-	-	Typical	-	-	-	-	-	-	ROL 6.1 (Remove)	
5097	Acacia concurrens	Black Wattle	110		110	12	3	2	1	Regular	-	-	-	-	-	Typical	-	-	-	-	Typical	-	-	-	-	-	-	ROL 6.1 (Remove)	
5098	Allocasuarina littoralis	Black Sheoak	170		170	14	4	2	2	Regular	-	-	-	-	-	Typical	-	-	-	-	Typical	-	-	-	-	-	-	ROL 6.1 (Remove)	
5099	Allocasuarina littoralis	Black Sheoak	200		200	15	6	2.4	2	Regular	-	-	-	-	-	Poor	-	-	-	-	Typical	-	-	-	-	-	-	ROL 6.1 (Remove)	
5100	Corymbia intermedia	Pink Bloodwood	220		220	16	5	2.6	2	Regular	-	Thinning	Die-back	-	-	Poor	-	-	Trunk Dmg.	-	Typical	-	-	-	-	-	-	ROL 6.1 (Remove)	
5101	Allocasuarina littoralis	Black Sheoak	140		140	15	4	2	1	Regular	-	-	-	-	-	Typical	-	-	-	-	Typical	-	-	-	-	-	-	ROL 6.1 (Remove)	
5102	Corymbia intermedia	Pink Bloodwood	370		370	18	7	4.4	2	Regular	-	-	-	-	-	Typical	-	-	Trunk Dmg.	-	Poor	-	-	-	-	-	-	ROL 6.1 (Remove)	
5103	Corymbia tessellaris	Moreton Bay Ash	200		200	18	4	2.4	2	Regular	-	-	-	-	-	Typical	-	-	-	-	Typical	-	-	-	-	-	-	ROL 6.1 (Remove)	
5104	Allocasuarina littoralis	Black Sheoak	150		150	16	4	2	1	Regular	-	-	-	-	-	Typical	-	-	-	-	Typical	-	-	-	-	-	-	ROL 6.1 (Remove)	
5105	Acacia concurrens	Black Wattle	110		110	12	3	2	1	Regular	-	-	-	-	-	Typical	-	-	-	-	Typical	-	-	-	-	-	-	ROL 6.1 (Remove)	
5106	Allocasuarina littoralis	Black Sheoak	140	130, 110	220	14	5	2.6	2	Regular	-	-	-	-	-	Typical	-	-	-	-	Typical	-	-	-	-	-	-	ROL 6.1 (Remove)	
5107	Eucalyptus tereticornis	Forest Red Gum	240		240	18	6	2.9	2	Regular	-	-	-	-	-	Typical	-	-	-	-	Typical	-	-	-	-	-	-	ROL 6.1 (Remove)	
5108	Corymbia intermedia	Pink Bloodwood	210		210	16	5	2.5	2	Regular	-	-	-	-	-	Typical	-	-	-	-	Typical	-	-	-	-	-	-	ROL 6.1 (Remove)	
5109	Eucalyptus tereticornis	Forest Red Gum	320		320	18	8	3.8	2	Regular	-	-	-	-	-	Typical	-	-	-	-	Typical	-	-	-	-	-	-	ROL 6.1 (Remove)	
5110	Corymbia intermedia	Pink Bloodwood	270		270	17	6	3.2	2	Regular	-	Thinning	Die-back	-	-	Poor	-	-	-	-	Typical	-	-	-	-	-	-	ROL 6.1 (Remove)	
5111	Eucalyptus tereticornis	Forest Red Gum	200		200	18	4	2.4	2	Regular	-	-	-	-	-	Typical	-	-	-	-	Typical	-	-	-	-	-	-	ROL 6.1 (Remove)	
5112	Allocasuarina littoralis	Black Sheoak	120		120	13	2	2	1	Regular	-	-	-	-	-	Typical	-	-	-	-	Typical	-	-	-	-	-	-	ROL 6.1 (Remove)	
5113	Allocasuarina littoralis	Black Sheoak	150		150	15	5	2	1	Regular	-	-	-	-	-	Typical	-	-	-	-	Typical	-	-	-	-	-	-	ROL 6.1 (Remove)	
5114	Allocasuarina littoralis	Black Sheoak	130		130	13	3	2	1	Regular	-	-	-	-	-	Typical	-	-	-	-	Typical	-	-	-	-	-	-	ROL 6.1 (Remove)	
5115	Allocasuarina littoralis	Black Sheoak	110		110	13	2	2	1	Regular	-	Thinning	Die-back	-	-	Poor	-	-	-	-	Typical	-	-	-	-	-	-	ROL 6.1 (Remove)	
5116	Allocasuarina littoralis	Black Sheoak	160		160	14	5	2	2	Regular	-	-	-	-	-	Typical	-	-	-	-	Typical	-	-	-	-	-	-	ROL 6.1 (Remove)	
5117	Eucalyptus tereticornis	Forest Red Gum	190		190	16	3	2.3	2	Regular	-	Thinning	Die-back	-	-	Poor	-	-	Trunk Dmg.	-	Poor	-	-	-	-	-	-	ROL 6.1 (Remove)	
5118	Allocasuarina littoralis	Black Sheoak	120		120	13	3	2	1	Regular	-	-	-	-	-	Typical	-	-	-	-	Typical	-	-	-	-	-	-	ROL 6.1 (Remove)	
5119	Allocasuarina littoralis	Black Sheoak	120		120	12	2	2	1	Regular	-	-	-	-	-	Typical	-	-	-	-	Typical	-	-	-	-	-	-	ROL 6.1 (Remove)	
5120	Allocasuarina littoralis	Black Sheoak	140		140	14	4	2	1	Regular	-	-	-	-	-	Typical	-	-	-	-	Typical	-	-	-	-	-	-	ROL 6.1 (Remove)	
5121	Allocasuarina littoralis	Black Sheoak	130		130	13	3	2	1	Regular	-	-	-	-	-	Typical	-	-	-	-	Typical	-	-	-	-	-	-	ROL 6.1 (Remove)	
5122	Eucalyptus tereticornis	Forest Red Gum	140		140	14	4	2	1	Regular	-	Thinning	Die-back	-	-	Poor	-	-	-	-	Typical	-	-	-	-	-	-	ROL 6.1 (Remove)	
5123	Allocasuarina littoralis	Black Sheoak	120		120	13	2	2	1	Regular	-	-	-	-	-	Typical	-	-	-	-	Typical	-	-	-	-	-	-	ROL 6.1 (Remove)	
5124	Allocasuarina littoralis	Black Sheoak	130		130	14	5	2	1	Regular	-	-	-	-	-	Typical	-	-	-	-	Typical	-	-	-	-	-	-	ROL 6.1 (Remove)	
5125	Allocasuarina littoralis	Black Sheoak	100		100	12	2	2	1	Regular	-	-	-	-	-	Typical	-	-	-	-	Typical	-	-	-	-	-	-	ROL 6.1 (Remove)	
5126	Allocasuarina littoralis	Black Sheoak	140		140	13	4	2	1	Regular	-	-	-	-	-	Typical	-	-	-	-	Typical	-	-	-	-	-	-	ROL 6.1 (Remove)	
5127	Acacia concurrens	Black Wattle	140		140	13	4	2	1	Regular	-	-	-	-	-	Typical	Minor	-	-	-	Typical	-	-	-	-	-	-	ROL 6.1 (Remove)	
5128	Eucalyptus tereticornis	Forest Red Gum	230		230	17	6	2.8	2	Regular	-	Thinning	Die-back	-	-	Poor	-	-	-	-	Typical	-	-	-	-	-	-	ROL 6.1 (Remove)	
5129	Melaleuca quinquenervia	Broad-leaved Paperbark	260		260	14	6	3.1	2	Regular	-	-	-	-	-	Typical	-	-	Trunk Dmg.	-	Typical	-	-	-	-	-	-	ROL 6.1 (Remove - approved in School application)	
5130	Melaleuca quinquenervia	Broad-leaved Paperbark	140	140, 130, 120	266	13	5	3.2	2	Regular	-	-	-	-	-	Typical	-	-	-	-	Typical	-	-	-	-	-	-	ROL 6.1 (Remove - approved in School application)	
5131	Eucalyptus tereticornis	Forest Red Gum	150		150	16	4	2	1	Regular	-	Thinning	Die-back	-	-	Poor	-	-	Trunk Dmg.	-	Typical	-	-	-	-	-	-	ROL 6.1 (Remove - approved in School application)	
5132	Eucalyptus tereticornis	Forest Red Gum	220		220	15	5	2.6	2	Regular	-	Thinning	Die-back	-	-	Poor	-	-	Trunk Dmg.	-	Typical	-	-	-	-	-	-	ROL 6.1 (Remove - approved in School application)	
5133	Acacia concurrens	Black Wattle	110		110	12	2	2	1	Regular	-	-	-	-	-	Typical	-	-	-	-	Typical	-	-	-	-	-	-	ROL 6.1 (Remove - approved in School application)	
5134	Melaleuca quinquenervia	Broad-leaved Paperbark	130		130	10	2	2	1	Regular	-	Thinning	Die-back	-	-	Poor	-	-	-	-	Typical	-	-	-	-	-	-	ROL 6.1 (Remove - approved in School application)	
5135	Melaleuca quinquenervia	Broad-leaved Paperbark	110		110	9	1	2	1	Regular	-	-	-	-	-	Typical	-	-	-	-	Typical	-	-	-	-	-	-	ROL 6.1 (Remove - approved in School application)	
5136	Corymbia intermedia	Pink Bloodwood	250	240	347	16	7	4.2	2	Regular	-	-	-	-	-	Typical	-	-	-	-	Typical	-	-	-	-	-	-	ROL 6.1 (Remove - approved in School application)	
5138	Acacia concurrens	Black Wattle	110		110	11	2	2	1	Regular	-	-	-	-	-	Typical	-	-	-	-	Typical	-	-	-	-	-	-	ROL 6.1 (Remove - approved in School application)	
5139	Acacia concurrens	Black Wattle	120		120	12	3	2	1	Regular	-	Thinning	Die-back	-	-	Poor	-	-	-	-	Typical	-	-	-	-	-	-	ROL 6.1 (Remove - approved in School application)	
5140	Eucalyptus tereticornis	Forest Red Gum	250	180	308	19	8	3.7	2	Regular	-	Thinning	Die-back	-	-	Poor	-	-	Trunk Dmg.	-	Typical	-	-	-	-	-	-	ROL 6.1 (Remove - approved in School application)	

Specimen Details										Canopy Condition Details						Trunk Condition Details					Fauna Details and Habitat Value						Retention	Additional Notes	
Tree ID	Botanical Name	Common Name	Trunk DBH (mm)	Additional Trunks DBH (mm)	Total DBH (mm) [AS 4970-2009]	Height (m)	Spread (m)	Tree Protection Zone (m)	Structural Root Zone (m)	Canopy Form	Spreading	Thinning	Die-Back	Epicormic Growth	Lopped	Canopy Health	Leaning	Vines	Trunk Damage	Fire Damage	Trunk Health	Scats	Scratches	Hollows	Nest	Termite Nest	Habitat Value		
5141	Corymbia intermedia	Pink Bloodwood	160		160	16	2	2	2	Regular	-	Thinning	Die-back	-	-	Poor	-	-	-	-	Typical	-	-	-	-	-	-	-	ROL 6.1 (Remove - approved in School application)
5142	Eucalyptus tereticornis	Forest Red Gum	540		540	22	12	6.5	3	Regular	-	Thinning	Die-back	-	-	Poor	-	-	Trunk Dmg.	-	Poor	-	-	-	-	-	-	-	ROL 6.1 (Remove - approved in School application)
5143	Acacia concurrens	Black Wattle	110		110	13	2	2	1	Regular	-	-	-	-	-	Typical	-	-	-	-	Typical	-	-	-	-	-	-	-	ROL 6.1 (Remove - approved in School application)
5144	Corymbia intermedia	Pink Bloodwood	260		260	17	5	3.1	2	Regular	-	-	-	-	-	Typical	-	-	-	-	Typical	-	-	-	-	Termite nest	-	-	ROL 6.1 (Remove - approved in School application)
5145	Corymbia intermedia	Pink Bloodwood	110		110	12	2	2	1	Regular	-	-	-	-	-	Typical	-	-	-	-	Typical	-	-	-	-	-	-	-	ROL 6.1 (Remove - approved in School application)
5146	Eucalyptus tereticornis	Forest Red Gum	270		270	18	6	3.2	2	Regular	-	-	-	-	-	Typical	-	-	-	-	Typical	-	-	-	-	-	-	-	ROL 6.1 (Remove - approved in School application)
5147	Melaleuca quinquenervia	Broad-leaved Paperbark	140		140	12	3	2	1	Regular	-	-	-	-	-	Typical	-	-	-	-	Typical	-	-	-	-	-	-	-	ROL 6.1 (Remove - approved in School application)
5148	Melaleuca quinquenervia	Broad-leaved Paperbark	340		340	13	6	4.1	2	Irregular	-	-	-	-	-	Typical	Major	-	Trunk Dmg.	-	Typical	-	-	-	-	-	-	-	ROL 6.1 (Remove)
5149	Eucalyptus tereticornis	Forest Red Gum	220		220	19	5	2.6	2	Regular	-	-	-	-	-	Typical	-	-	-	-	Typical	-	-	-	-	-	-	-	ROL 6.1 (Remove - approved in School application)
5150	Eucalyptus tereticornis	Forest Red Gum	370	270	458	18	9	5.5	2	Regular	-	-	Die-back	-	-	Typical	-	-	Trunk Dmg.	-	Typical	-	-	-	-	-	-	-	ROL 6.1 (Remove - approved in School application)
5151	Acacia concurrens	Black Wattle	110		110	13	3	2	1	Regular	-	-	-	-	-	Typical	-	-	-	-	Typical	-	-	-	-	-	-	-	ROL 6.1 (Remove)
5152	Corymbia intermedia	Pink Bloodwood	160		160	14	5	2	2	Regular	-	-	-	-	-	Typical	-	-	-	-	Typical	-	-	-	-	-	-	-	ROL 6.1 (Remove)
5153	Eucalyptus tereticornis	Forest Red Gum	250	210	326	20	9	3.9	2	Regular	-	Thinning	Die-back	-	-	Poor	-	-	-	-	Typical	-	-	-	-	-	-	-	ROL 6.1 (Remove)
5154	Acacia concurrens	Black Wattle	110		110	12	3	2	1	Regular	-	-	-	-	-	Typical	-	-	-	-	Typical	-	-	-	-	-	-	-	ROL 6.1 (Remove)
5155	Allocasuarina littoralis	Black Sheoak	130		130	12	2	2	1	Regular	-	-	-	-	-	Typical	-	-	-	-	Typical	-	-	-	-	-	-	-	ROL 6.1 (Remove)
5156	Allocasuarina littoralis	Black Sheoak	140		140	11	2	2	1	Regular	-	-	-	-	-	Typical	-	-	-	-	Typical	-	-	-	-	-	-	-	ROL 6.1 (Remove)
5157	Allocasuarina littoralis	Black Sheoak	110		110	12	2	2	1	Regular	-	-	-	-	-	Typical	-	-	-	-	Typical	-	-	-	-	-	-	-	ROL 6.1 (Remove)
5158	Allocasuarina littoralis	Black Sheoak	100		100	11	2	2	1	Regular	-	-	-	-	-	Typical	-	-	Trunk Dmg.	-	Typical	-	-	-	-	-	-	-	ROL 6.1 (Remove)
5159	Corymbia intermedia	Pink Bloodwood	220		220	14	4	2.6	2	Regular	-	-	-	-	-	Typical	-	-	-	-	Typical	-	-	-	-	Termite nest	-	-	ROL 6.1 (Remove)
5160	Melaleuca quinquenervia	Broad-leaved Paperbark	180		180	13	3	2.2	2	Regular	-	-	-	-	-	Typical	-	-	-	-	Typical	-	-	-	-	-	-	-	ROL 6.1 (Remove)
5161	Eucalyptus tereticornis	Forest Red Gum	330		330	21	8	4	2	Regular	-	-	-	-	-	Typical	-	-	-	-	Typical	-	-	-	-	-	-	-	ROL 6.1 (Remove)
5162	Melaleuca quinquenervia	Broad-leaved Paperbark	180		180	12	4	2.2	2	Regular	-	-	-	-	-	Typical	-	-	-	-	Typical	-	-	-	-	-	-	-	ROL 6.1 (Remove)
5163	Melaleuca quinquenervia	Broad-leaved Paperbark	140	140, 120, 60	239	13	4	2.9	2	Regular	-	-	-	-	-	Typical	-	-	-	-	Typical	-	-	-	-	-	-	-	ROL 6.1 (Remove)
5164	Melaleuca quinquenervia	Broad-leaved Paperbark	210	190	283	16	4	3.4	2	Regular	-	-	-	-	-	Typical	-	-	-	-	Typical	-	-	-	-	-	-	-	ROL 6.1 (Remove)
5165	Allocasuarina littoralis	Black Sheoak	150		150	14	4	2	1	Regular	-	-	-	-	-	Typical	-	-	-	-	Typical	-	-	-	-	-	-	-	ROL 6.1 (Remove)
5166	Allocasuarina littoralis	Black Sheoak	140		140	13	3	2	1	Regular	-	-	-	-	-	Typical	-	-	-	-	Typical	-	-	-	-	-	-	-	ROL 6.1 (Remove)
5167	Allocasuarina littoralis	Black Sheoak	130		130	13	3	2	1	Regular	-	-	-	-	-	Typical	-	-	-	-	Typical	-	-	-	-	-	-	-	ROL 6.1 (Remove)
5168	Allocasuarina littoralis	Black Sheoak	100		100	12	2	2	1	Regular	-	-	-	-	-	Typical	-	-	-	-	Typical	-	-	-	-	-	-	-	ROL 6.1 (Remove)
5169	Allocasuarina littoralis	Black Sheoak	130		130	12	3	2	1	Regular	-	Thinning	Die-back	-	-	Poor	-	-	-	-	Typical	-	-	-	-	-	-	-	ROL 6.1 (Remove)
5170	Allocasuarina littoralis	Black Sheoak	130		130	14	3	2	1	Regular	-	-	-	-	-	Typical	-	-	-	-	Typical	-	-	-	-	-	-	-	ROL 6.1 (Remove)
5171	Allocasuarina littoralis	Black Sheoak	120		120	12	2	2	1	Regular	-	-	-	-	-	Typical	-	-	-	-	Typical	-	-	-	-	-	-	-	ROL 6.1 (Remove)
5172	Allocasuarina littoralis	Black Sheoak	140		140	14	4	2	1	Regular	-	-	-	-	-	Typical	-	-	-	-	Typical	-	-	-	-	-	-	-	ROL 6.1 (Remove)
5173	Melaleuca quinquenervia	Broad-leaved Paperbark	110		110	14	1	2	1	Regular	-	-	-	-	-	Typical	-	-	-	-	Typical	-	-	-	-	-	-	-	ROL 6.1 (Remove)
5174	Allocasuarina littoralis	Black Sheoak	190		190	14	5	2.3	2	Regular	-	-	-	-	-	Typical	-	-	-	-	Typical	-	-	-	-	-	-	-	ROL 6.1 (Remove)
5175	Allocasuarina littoralis	Black Sheoak	130		130	12	3	2	1	Regular	-	-	-	-	-	Typical	-	-	-	-	Typical	-	-	-	-	-	-	-	ROL 6.1 (Remove)
5176	Allocasuarina littoralis	Black Sheoak	110		110	11	2	2	1	Regular	-	-	-	-	-	Typical	-	-	-	-	Typical	-	-	-	-	-	-	-	ROL 6.1 (Remove)
5177	Allocasuarina littoralis	Black Sheoak	140		140	15	4	2	1	Regular	-	-	-	-	-	Typical	-	-	-	-	Typical	-	-	-	-	-	-	-	ROL 6.1 (Remove)
5178	Melaleuca quinquenervia	Broad-leaved Paperbark	180		180	14	3	2.2	2	Regular	-	-	-	-	-	Typical	-	-	-	-	Typical	-	-	-	-	-	-	-	ROL 6.1 (Remove)
5179	Melaleuca quinquenervia	Broad-leaved Paperbark	160		160	13	3	2	2	Regular	-	-	-	-	-	Typical	-	-	-	-	Typical	-	-	-	-	-	-	-	ROL 6.1 (Remove)
5180	Allocasuarina littoralis	Black Sheoak	140		140	15	4	2	1	Regular	-	-	-	-	-	Typical	-	-	-	-	Typical	-	-	-	-	-	-	-	ROL 6.1 (Remove)
5181	Allocasuarina littoralis	Black Sheoak	110		110	10	3	2	1	Regular	-	-	-	-	-	Typical	-	-	-	-	Typical	-	-	-	-	-	-	-	ROL 6.1 (Remove)
5182	Allocasuarina littoralis	Black Sheoak	110		110	12	3	2	1	Regular	-	-	-	-	-	Typical	-	-	-	-	Typical	-	-	-	-	-	-	-	ROL 6.1 (Remove)
5183	Allocasuarina littoralis	Black Sheoak	150		150	14	4	2	1	Regular	-	-	-	-	-	Typical	-	-	Trunk Dmg.	-	Typical	-	-	-	-	-	-	-	ROL 6.1 (Remove)
5184	Allocasuarina littoralis	Black Sheoak	140		140	13	4	2	1	Regular	-	-	-	-	-	Typical	-	-	-	-	Typical	-	-	-	-	-	-	-	ROL 6.1 (Remove)
5185	Allocasuarina littoralis	Black Sheoak	150		150	14	5	2	1	Regular	-	-	-	-	-	Typical	-	-	-	-	Typical	-	-	-	-	-	-	-	ROL 6.1 (Remove)
5186	Allocasuarina littoralis	Black Sheoak	130		130	12	2	2	1	Regular	-	-	-	-	-	Typical	-	-	-	-	Typical	-	-	-	-	-	-	-	ROL 6.1 (Remove)
5187	Allocasuarina littoralis	Black Sheoak	130		130	13	3	2	1	Regular	-	-	-	-	-	Typical	-	-	-	-	Typical	-	-	-	-	-	-	-	ROL 6.1 (Remove)
5188	Corymbia intermedia	Pink Bloodwood	130		130	14	3	2	1	Regular	-	-	-	-	-	Typical	-	-	-	-	Typical	-	-	-	-	-	-	-	ROL 6.1 (Remove)
5189	Eucalyptus seeana	Narrow-leaved Gum	160	150, 130	255	14	6	3.1	2	Regular	-	Thinning	Die-back	-	-	Poor	-	-	-	-	Typical	-	-	Small	-	-	-	-	ROL 6.1 (Remove)
5190	Allocasuarina littoralis	Black Sheoak	140		140	15	5	2	1	Regular	-	-	-	-	-	Typical	-	-	-	-	Typical	-	-	-	-	-	-	-	ROL 6.1 (Remove)
5191	Allocasuarina littoralis	Black Sheoak	190		190	14	6	2.3	2	Regular	-	-	-	-	-	Typical	-	-	-	-	Typical	-	-	-	-	-	-	-	ROL 6.1 (Remove)
5192	Allocasuarina littoralis	Black Sheoak	110		110	14	3	2	1	Regular	-	-	-	-	-	Typical	-	-	-	-	Typical	-	-	-	-	-	-	-	ROL 6.1 (Remove)
5193	Allocasuarina littoralis	Black Sheoak	100		100	12	2	2	1	Regular	-	-	-	-	-	Typical	-	-	-	-	Typical	-	-	-	-	-	-	-	ROL 6.1 (Remove)
5194	Eucalyptus seeana	Narrow-leaved Gum	240	220	326	15	5	3.9	2	Regular	-	Thinning	Die-back	-	-	Poor	-	-	-	-	Typical	-	-	-	-	-	-	-	ROL 6.1 (Remove)
5195	Eucalyptus tereticornis	Forest Red Gum	230		230	19	6	2.8	2	Regular	-	-	-	-	-	Typical	-	-	-	-	Typical	-	-	-	-	-	-	-	ROL 6.1 (Remove)
5196	Eucalyptus tereticornis	Forest Red Gum	150		150	15	3	2	1	Regular	-	-	-	-	-	Typical	-	-	Trunk Dmg.	-	Typical	-	-	-	-	-	-	-	ROL 6.1 (Remove)
5197	Allocasuarina littoralis	Black Sheoak	160		160	15	5	2	2	Regular	-	-	-	-	-	Typical	-	-	-	-	Typical	-	-	-	-	-	-	-	ROL 6.1 (Remove)

Specimen Details										Canopy Condition Details						Trunk Condition Details					Fauna Details and Habitat Value						Retention	Additional Notes	
Tree ID	Botanical Name	Common Name	Trunk DBH (mm)	Additional Trunks DBH (mm)	Total DBH (mm) [AS 4970-2009]	Height (m)	Spread (m)	Tree Protection Zone (m)	Structural Root Zone (m)	Canopy Form	Spreading	Thinning	Die-Back	Epicormic Growth	Lopped	Canopy Health	Leaning	Vines	Trunk Damage	Fire Damage	Trunk Health	Scats	Scratches	Hollows	Nest	Termite Nest	Habitat Value	Retention	Additional Notes
5198	Allocasuarina littoralis	Black Sheoak	130		130	13	3	2	1	Regular	-	-	-	-	-	Typical	-	-	-	-	Typical	-	-	-	-	-	-	ROL 6.1 (Remove)	
5199	Allocasuarina littoralis	Black Sheoak	180		180	13	4	2.2	2	Regular	-	-	-	-	-	Typical	-	-	-	-	Typical	-	-	-	-	-	-	ROL 6.1 (Remove)	
5200	Eucalyptus tereticornis	Forest Red Gum	230	210	311	19	8	3.7	2	Regular	-	-	-	-	-	Typical	-	-	-	-	Typical	-	-	-	-	-	-	ROL 6.1 (Remove)	
5201	Lophostemon suaveolens	Swamp Box	140		140	13	3	2	1	Regular	-	-	-	-	-	Typical	-	-	-	-	Typical	-	-	-	-	-	-	ROL 6.1 (Remove)	
5202	Allocasuarina littoralis	Black Sheoak	200		200	11	6	2.4	2	Regular	-	-	-	-	-	Typical	-	-	-	-	Typical	-	-	-	-	-	-	ROL 6.1 (Remove)	
5203	Allocasuarina littoralis	Black Sheoak	130		130	14	4	2	1	Regular	-	-	-	-	-	Typical	-	-	-	-	Typical	-	-	-	-	-	-	ROL 6.1 (Remove)	
5204	Corymbia tessellaris	Moreton Bay Ash	130		130	14	3	2	1	Regular	-	-	-	-	-	Typical	-	-	-	-	Typical	-	-	-	-	-	-	ROL 6.1 (Remove)	
5205	Lophostemon suaveolens	Swamp Box	120		120	10	3	2	1	Regular	-	-	-	-	-	Typical	-	-	-	-	Typical	-	-	-	-	-	-	ROL 6.1 (Remove)	
5206	Lophostemon suaveolens	Swamp Box	150		150	13	4	2	1	Regular	-	-	-	-	-	Typical	-	-	-	-	Typical	-	-	-	-	-	-	ROL 6.1 (Remove)	
5207	Allocasuarina littoralis	Black Sheoak	190		190	14	5	2.3	2	Regular	-	-	-	-	-	Typical	-	-	-	-	Typical	-	-	-	-	-	-	ROL 6.1 (Remove)	
5208	Allocasuarina littoralis	Black Sheoak	110		110	10	3	2	1	Regular	-	-	-	-	-	Typical	-	-	-	-	Typical	-	-	-	-	-	-	ROL 6.1 (Remove)	
5209	Allocasuarina littoralis	Black Sheoak	120		120	10	2	2	1	Regular	-	Thinning	Die-back	-	-	Poor	-	-	-	-	Typical	-	-	-	-	-	-	ROL 6.1 (Remove)	
5210	Allocasuarina littoralis	Black Sheoak	150		150	14	4	2	1	Regular	-	-	-	-	-	Typical	-	-	-	-	Typical	-	-	-	-	-	-	ROL 6.1 (Remove)	
5211	Allocasuarina littoralis	Black Sheoak	180		180	14	5	2.2	2	Regular	-	-	-	-	-	Typical	-	-	-	-	Typical	-	-	-	-	-	-	ROL 6.1 (Remove)	
5212	Allocasuarina littoralis	Black Sheoak	100		100	9	2	2	1	Regular	-	-	-	-	-	Typical	-	-	-	-	Typical	-	-	-	-	-	-	ROL 6.1 (Remove)	
5213	Acacia concurrens	Black Wattle	120		120	13	3	2	1	Regular	-	-	-	-	-	Typical	-	-	-	-	Typical	-	-	-	-	-	-	ROL 6.1 (Remove)	
5214	Allocasuarina littoralis	Black Sheoak	120		120	9	2	2	1	Regular	-	-	-	-	-	Typical	-	-	-	-	Typical	-	-	-	-	-	-	ROL 6.1 (Remove)	
5215	Allocasuarina littoralis	Black Sheoak	130		130	11	3	2	1	Regular	-	-	-	-	-	Typical	-	-	-	-	Typical	-	-	-	-	-	-	ROL 6.1 (Remove)	
5216	Eucalyptus tereticornis	Forest Red Gum	160		160	14	3	2	2	Regular	-	Thinning	Die-back	-	-	Poor	-	-	-	-	Typical	-	-	-	-	-	-	ROL 6.1 (Remove)	
5217	Eucalyptus tereticornis	Forest Red Gum	270		270	20	7	3.2	2	Regular	-	-	-	-	-	Typical	-	-	-	-	Typical	-	-	-	-	-	-	ROL 6.1 (Remove)	
5218	Acacia concurrens	Black Wattle	100		100	10	2	2	1	Regular	-	-	-	-	-	Typical	-	-	-	-	Typical	-	-	-	-	-	-	ROL 6.1 (Remove)	
5219	Allocasuarina littoralis	Black Sheoak	120		120	11	2	2	1	Regular	-	-	-	-	-	Typical	-	-	-	-	Typical	-	-	-	-	Termite nest	-	ROL 6.1 (Remove)	
5220	Eucalyptus tereticornis	Forest Red Gum	180		180	16	4	2.2	2	Regular	-	Thinning	Die-back	-	-	Poor	-	-	-	-	Typical	-	-	-	-	-	-	ROL 6.1 (Remove)	
5221	Corymbia tessellaris	Moreton Bay Ash	150		150	13	2	2	1	Regular	-	Thinning	Die-back	-	-	Poor	-	-	-	-	Typical	-	-	-	-	-	-	ROL 6.1 (Remove)	
5222	Corymbia intermedia	Pink Bloodwood	210		210	16	6	2.5	2	Regular	-	-	-	-	-	Typical	-	-	-	-	Typical	-	-	-	-	-	-	ROL 6.1 (Remove)	
5223	Allocasuarina littoralis	Black Sheoak	160		160	12	3	2	2	Regular	-	-	-	-	-	Typical	-	-	-	-	Typical	-	-	-	-	-	-	ROL 6.1 (Remove)	
5224	Eucalyptus tereticornis	Forest Red Gum	350	300, 300	550	23	10	6.6	3	Regular	-	-	-	-	-	Typical	-	-	-	-	Typical	-	-	-	-	-	-	ROL 6.1 (Remove)	
5225	Melaleuca quinquenervia	Broad-leaved Paperbark	120		120	12	2	2	1	Regular	-	-	-	-	-	Typical	-	-	-	-	Typical	-	-	-	-	-	-	ROL 6.1 (Remove)	
5226	Melaleuca quinquenervia	Broad-leaved Paperbark	130		130	13	1	2	1	Regular	-	Thinning	Die-back	-	-	Poor	-	-	-	-	Typical	-	-	-	-	-	-	ROL 6.1 (Remove)	
5227	Melaleuca quinquenervia	Broad-leaved Paperbark	100		100	11	1	2	1	Regular	-	Thinning	Die-back	-	-	Poor	-	-	-	-	Typical	-	-	-	-	-	-	ROL 6.1 (Remove)	
5228	Eucalyptus tereticornis	Forest Red Gum	280		280	18	6	3.4	2	Regular	-	-	Die-back	-	-	Typical	-	-	-	-	Typical	-	-	-	-	-	-	ROL 6.1 (Remove)	
5229	Eucalyptus tereticornis	Forest Red Gum	260		260	22	8	3.1	2	Regular	-	-	-	-	-	Typical	-	-	-	-	Typical	-	-	-	-	-	-	ROL 6.1 (Remove)	
5230	Eucalyptus tereticornis	Forest Red Gum	250		250	23	8	3	2	Regular	-	-	-	-	-	Typical	-	-	-	-	Typical	-	-	-	-	-	-	ROL 6.1 (Remove)	
5231	Eucalyptus tereticornis	Forest Red Gum	440		440	26	9	5.3	2	Regular	-	Thinning	Die-back	-	-	Poor	-	-	-	-	Typical	-	-	-	-	-	-	ROL 6.1 (Remove)	
5232	Corymbia intermedia	Pink Bloodwood	290		290	18	5	3.5	2	Regular	-	Thinning	Die-back	-	-	Poor	-	-	-	-	Typical	-	-	-	-	-	-	ROL 6.1 (Remove)	
5233	Eucalyptus tereticornis	Forest Red Gum	280	240	369	21	9	4.4	2	Regular	-	-	-	-	-	Typical	-	-	-	-	Typical	-	-	-	-	-	-	ROL 6.1 (Remove)	
5234	Allocasuarina littoralis	Black Sheoak	130		130	13	3	2	1	Regular	-	-	-	-	-	Typical	-	-	-	-	Typical	-	-	-	-	-	-	ROL 6.1 (Remove)	
5235	Allocasuarina littoralis	Black Sheoak	150		150	13	3	2	1	Regular	-	-	-	-	-	Typical	-	-	-	-	Typical	-	-	-	-	-	-	ROL 6.1 (Remove)	
5236	Allocasuarina littoralis	Black Sheoak	170		170	13	5	2	2	Regular	-	-	-	-	-	Typical	-	-	-	-	Typical	-	-	-	-	-	-	ROL 6.1 (Remove)	
5237	Eucalyptus tereticornis	Forest Red Gum	240		240	21	5	2.9	2	Regular	-	Thinning	Die-back	-	-	Poor	-	-	-	-	Typical	-	-	-	-	-	-	ROL 6.1 (Remove)	
5238	Melaleuca quinquenervia	Broad-leaved Paperbark	200		200	14	5	2.4	2	Regular	-	-	-	-	-	Typical	-	-	-	-	Typical	-	-	-	-	-	-	ROL 6.1 (Remove)	
5239	Allocasuarina littoralis	Black Sheoak	120		120	14	4	2	1	Regular	-	-	-	-	-	Typical	-	-	-	-	Typical	-	-	-	-	-	-	ROL 6.1 (Remove)	
5240	Melaleuca quinquenervia	Broad-leaved Paperbark	170		170	15	4	2	2	Regular	-	-	-	-	-	Typical	-	-	-	-	Typical	-	-	-	-	-	-	ROL 6.1 (Remove)	
5241	Melaleuca quinquenervia	Broad-leaved Paperbark	190		190	14	5	2.3	2	Regular	-	-	-	-	-	Typical	-	-	-	-	Typical	-	-	-	-	-	-	ROL 6.1 (Remove)	
5242	Lophostemon suaveolens	Swamp Box	130		130	10	3	2	1	Regular	-	-	-	-	-	Typical	-	-	-	-	Typical	-	-	-	-	-	-	ROL 6.1 (Remove)	
5243	Eucalyptus tereticornis	Forest Red Gum	110		110	13	2	2	1	Regular	-	-	-	-	-	Typical	-	-	-	-	Typical	-	-	-	-	-	-	ROL 6.1 (Remove)	
5244	Eucalyptus tereticornis	Forest Red Gum	570		570	23	10	6.8	3	Regular	-	Thinning	Die-back	-	-	Poor	-	-	-	-	Typical	-	-	-	-	-	-	ROL 6.1 (Remove)	
5245	Acacia disparrima	Hickory Wattle	170		170	14	5	2	2	Regular	-	-	-	-	-	Typical	-	-	-	-	Typical	-	-	-	-	-	-	ROL 6.1 (Remove)	
5246	Acacia disparrima	Hickory Wattle	200		200	14	5	2.4	2	Regular	-	-	-	-	-	Typical	-	-	-	-	Typical	-	-	-	-	-	-	ROL 6.1 (Remove)	
5247	Allocasuarina littoralis	Black Sheoak	200		200	15	5	2.4	2	Regular	-	-	-	-	-	Typical	-	-	-	-	Typical	-	-	-	-	-	-	ROL 6.1 (Remove)	
5248	Allocasuarina littoralis	Black Sheoak	150		150	15	4	2	1	Regular	-	-	-	-	-	Typical	-	-	-	-	Typical	-	-	-	-	-	-	ROL 6.1 (Remove)	
5249	Allocasuarina littoralis	Black Sheoak	120		120	10	3	2	1	Regular	-	-	-	-	-	Typical	-	-	-	-	Typical	-	-	-	-	-	-	ROL 6.1 (Remove)	
5250	Eucalyptus tereticornis	Forest Red Gum	200		200	18	6	2.4	2	Regular	-	-	-	-	-	Typical	-	-	-	-	Typical	-	-	-	-	-	-	ROL 6.1 (Remove)	
5251	Eucalyptus tereticornis	Forest Red Gum	290		290	19	6	3.5	2	Regular	-	-	-	-	-	Typical	-	-	Trunk Dmg.	-	Typical	-	-	-	-	-	-	ROL 6.1 (Remove)	
5252	Corymbia intermedia	Pink Bloodwood	190		190	15	5	2.3	2	Regular	-	-	-	-	-	Typical	-	-	-	-	Typical	-	-	-	-	-	-	ROL 6.1 (Remove)	
5253	Eucalyptus tereticornis	Forest Red Gum	260	230	347	19	6	4.2	2	Regular	-	-	-	-	-	Typical	-	-	-	-	Typical	-	-	-	-	-	-	ROL 6.1 (Remove)	
5254	Corymbia intermedia	Pink Bloodwood	170		170	15	3	2	2	Regular	-	-	-	-	-	Typical	-	-	-	-	Typical	-	-	-	-	Termite nest	-	ROL 6.1 (Remove)	

Specimen Details										Canopy Condition Details						Trunk Condition Details					Fauna Details and Habitat Value						Retention	Additional Notes	
Tree ID	Botanical Name	Common Name	Trunk DBH (mm)	Additional Trunks DBH (mm)	Total DBH (mm) [AS 4970-2009]	Height (m)	Spread (m)	Tree Protection Zone (m)	Structural Root Zone (m)	Canopy Form	Spreading	Thinning	Die-back	Epicormic Growth	Lopped	Canopy Health	Leaning	Vines	Trunk Damage	Fire Damage	Trunk Health	Scats	Scratches	Hollows	Nest	Termite Nest	Habitat Value	Retention	Additional Notes
5255	Eucalyptus tereticornis	Forest Red Gum	260	230	347	19	7	4.2	2	Regular	-	Thinning	Die-back	-	-	Poor	-	-	Trunk Dmg.	-	Typical	-	-	-	-	-	-	ROL 6.1 (Remove)	
5256	Eucalyptus tereticornis	Forest Red Gum	360		360	27	12	4.3	2	Regular	-	-	Die-back	-	-	Typical	-	-	-	-	Typical	-	-	-	-	-	-	ROL 6.1 (Remove)	
5257	Corymbia intermedia	Pink Bloodwood	130		130	11	2	2	1	Regular	-	Thinning	Die-back	-	-	Poor	-	-	-	-	Typical	-	-	-	-	-	-	ROL 6.1 (Remove)	
5258	Eucalyptus tereticornis	Forest Red Gum	180		180	17	4	2.2	2	Regular	-	-	-	-	-	Typical	-	-	-	-	Typical	-	-	-	-	-	-	ROL 6.1 (Remove)	
5259	Melaleuca quinquenervia	Broad-leaved Paperbark	210	190	283	14	5	3.4	2	Regular	-	-	-	-	-	Typical	-	-	-	-	Typical	-	-	-	-	-	-	ROL 6.1 (Remove)	
5260	Eucalyptus tereticornis	Forest Red Gum	120		120	12	1	2	1	Regular	-	Thinning	Die-back	-	-	Poor	-	-	-	-	Typical	-	-	-	-	-	-	ROL 6.1 (Remove)	
5261	Eucalyptus seeana	Narrow-leaved Gum	130		130	13	2	2	1	Regular	-	Thinning	Die-back	-	-	Poor	-	-	-	-	Typical	-	-	-	-	-	-	ROL 6.1 (Remove)	
5262	Acacia concurrens	Black Wattle	130		130	13	3	2	1	Regular	-	-	-	-	-	Typical	-	-	-	-	Typical	-	-	-	-	-	-	ROL 6.1 (Remove)	
5263	Corymbia intermedia	Pink Bloodwood	460		460	25	12	5.5	2	Regular	-	-	-	-	-	Typical	-	-	-	-	Typical	-	-	-	Termite nest	-	-	ROL 6.1 (Remove)	
5264	Eucalyptus tereticornis	Forest Red Gum	340	260	428	23	12	5.1	2	Regular	-	-	-	-	-	Typical	-	-	-	-	Typical	-	-	-	-	-	-	ROL 6.1 (Remove)	
5265	Eucalyptus tereticornis	Forest Red Gum	330		330	24	11	4	2	One-sided	-	-	-	-	-	Typical	-	-	-	-	Typical	-	-	-	-	-	-	ROL 6.1 (Remove)	
5266	Corymbia intermedia	Pink Bloodwood	220		220	18	7	2.6	2	Regular	-	-	-	-	-	Typical	-	-	Trunk Dmg.	-	Typical	-	-	-	-	-	-	ROL 6.1 (Remove)	
5267	Eucalyptus tereticornis	Forest Red Gum	500		500	25	11	6	2	Regular	-	-	-	-	-	Typical	-	-	-	-	Typical	-	-	Large	-	-	-	ROL 6.1 (Remove)	
5268	Eucalyptus tereticornis	Forest Red Gum	280		280	20	7	3.4	2	Regular	-	-	-	-	-	Typical	-	-	Trunk Dmg.	-	Typical	-	-	-	Termite nest	-	-	ROL 6.1 (Remove - Bushfire)	
5269	Lophostemon suaveolens	Swamp Box	160	90	184	15	6	2.2	2	Regular	-	-	-	-	-	Typical	-	-	-	-	Typical	-	-	-	-	-	-	ROL 6.1 (Remove - Bushfire)	
5270	Melaleuca quinquenervia	Broad-leaved Paperbark	220	180, 130	313	15	5	3.8	2	Regular	-	-	-	-	-	Typical	-	-	-	-	Typical	-	-	-	-	-	-	ROL 6.1 (Remove - Bushfire)	
5271	Melaleuca quinquenervia	Broad-leaved Paperbark	300		300	15	8	3.6	2	Regular	-	-	-	-	-	Typical	-	-	-	-	Typical	-	-	-	-	-	-	ROL 6.1 (Remove - Bushfire)	
5272	Eucalyptus tereticornis	Forest Red Gum	190		190	17	5	2.3	2	Regular	-	-	-	-	-	Typical	-	-	-	-	Typical	-	-	-	-	-	-	ROL 6.1 (Remove - Bushfire)	
5273	Lophostemon suaveolens	Swamp Box	170		170	14	4	2	2	Regular	-	-	-	-	-	Typical	-	-	-	-	Typical	-	-	-	-	-	-	ROL 6.1 (Remove - Bushfire)	
5274	Allocasuarina littoralis	Black Sheoak	130		130	14	4	2	1	Regular	-	-	-	-	-	Typical	-	-	-	-	Typical	-	-	-	-	-	-	ROL 6.1 (Remove - Bushfire)	
5277	Melaleuca quinquenervia	Broad-leaved Paperbark	200		200	14	6	2.4	2	Regular	-	-	-	-	-	Typical	-	-	-	-	Typical	-	-	-	-	-	-	ROL 6.1 (Remove)	
5278	Melaleuca quinquenervia	Broad-leaved Paperbark	200		200	16	5	2.4	2	Regular	-	-	-	-	-	Typical	-	-	-	-	Typical	-	-	-	-	-	-	ROL 6.1 (Remove)	
5279	Allocasuarina littoralis	Black Sheoak	140		140	14	4	2	1	Regular	-	-	-	-	-	Typical	-	-	-	-	Typical	-	-	-	-	-	-	ROL 6.1 (Remove)	
5280	Allocasuarina littoralis	Black Sheoak	100		100	10	2	2	1	Regular	-	-	-	-	-	Typical	-	-	-	-	Typical	-	-	-	-	-	-	ROL 6.1 (Remove)	
5281	Eucalyptus tereticornis	Forest Red Gum	160		160	15	3	2	2	Regular	-	Thinning	Die-back	-	-	Poor	-	-	Trunk Dmg.	-	Poor	-	-	-	-	-	-	ROL 6.1 (Remove)	
5282	Lophostemon suaveolens	Swamp Box	130	90	158	13	4	2	2	Regular	-	-	-	-	-	Typical	-	-	-	-	Typical	-	-	-	-	-	-	ROL 6.1 (Remove)	
5283	Eucalyptus tereticornis	Forest Red Gum	270	210	342	21	10	4.1	2	Regular	-	-	-	-	-	Typical	-	-	-	-	Typical	-	-	-	-	-	-	ROL 6.1 (Remove)	
5284	Eucalyptus seeana	Narrow-leaved Gum	380	320	497	20	11	6	2	Regular	-	-	-	-	-	Poor	-	-	-	-	Typical	-	-	-	-	-	-	ROL 6.1 (Remove)	
5285	Allocasuarina littoralis	Black Sheoak	220		220	15	5	2.6	2	Regular	-	-	-	-	-	Typical	-	-	-	-	Typical	-	-	-	-	-	-	ROL 6.1 (Remove)	
5286	Eucalyptus tereticornis	Forest Red Gum	340		340	24	10	4.1	2	Regular	-	-	-	-	-	Typical	-	-	-	-	Typical	-	-	-	-	-	-	ROL 6.1 (Remove - approved in School application)	
5287	Corymbia intermedia	Pink Bloodwood	210		210	15	5	2.5	2	Regular	-	-	-	-	-	Typical	-	-	Trunk Dmg.	-	Typical	-	-	-	-	-	-	ROL 6.1 (Remove - approved in School application)	
5288	Eucalyptus tereticornis	Forest Red Gum	250	120	277	19	8	3.3	2	Regular	-	-	-	-	-	Typical	-	-	-	-	Typical	-	-	-	-	-	-	ROL 6.1 (Remove - approved in School application)	
5289	Acacia concurrens	Black Wattle	150		150	14	5	2	1	Regular	-	-	-	-	-	Typical	-	-	-	-	Typical	-	-	-	-	-	-	ROL 6.1 (Remove - approved in School application)	
5290	Melaleuca quinquenervia	Broad-leaved Paperbark	220	190	291	14	7	3.5	2	Regular	-	-	-	-	-	Typical	-	-	-	-	Typical	-	-	-	-	-	-	ROL 6.1 (Remove - approved in School application)	
5291	Eucalyptus tereticornis	Forest Red Gum	230		230	18	6	2.8	2	Regular	-	-	-	-	-	Typical	-	-	-	-	Typical	-	-	-	-	-	-	ROL 6.1 (Remove - approved in School application)	
5292	Eucalyptus tereticornis	Forest Red Gum	140		140	14	3	2	1	Regular	-	-	-	-	-	Typical	-	-	-	-	Typical	-	-	-	-	-	-	ROL 6.1 (Remove - approved in School application)	
5293	Corymbia intermedia	Pink Bloodwood	450		450	22	12	5.4	2	Regular	-	-	-	-	-	Typical	-	-	-	-	Typical	-	-	-	Termite nest	-	-	ROL 6.1 (Remove - approved in School application)	
5294	Melaleuca irbyana	Swamp Paperbark	30	30, 20, 10	48	3	1	2	1	Regular	-	-	-	-	-	Typical	-	-	-	-	Typical	-	-	-	-	-	-	ROL 6.1 (Remove - approved in School application)	
5295	Acacia concurrens	Black Wattle	100		100	8	2	2	1	Regular	-	-	-	-	-	Typical	-	-	-	-	Typical	-	-	-	-	-	-	ROL 6.1 (Remove - approved in School application)	
5296	Corymbia intermedia	Pink Bloodwood	250		250	16	5	3	2	Regular	-	-	-	-	-	Typical	-	-	-	-	Typical	-	-	-	-	-	-	ROL 6.1 (Remove - approved in School application)	
5297	Acacia concurrens	Black Wattle	100		100	8	2	2	1	Regular	-	-	-	-	-	Typical	-	-	-	-	Typical	-	-	-	-	-	-	ROL 6.1 (Remove - approved in School application)	
5298	Corymbia citriodora	Spotted Gum	200		200	16	6	2.4	2	Regular	-	-	-	-	-	Typical	-	-	-	-	Typical	-	-	-	-	-	-	ROL 6.1 (Remove - approved in School application)	
5299	Eucalyptus tereticornis	Forest Red Gum	340		340	25	12	4.1	2	Regular	-	-	-	-	-	Typical	-	-	-	-	Typical	-	-	-	-	-	-	ROL 6.1 (Remove - approved in School application)	
5300	Eucalyptus tereticornis	Forest Red Gum	310		310	20	8	3.7	2	Regular	-	-	-	-	-	Typical	-	-	-	-	Typical	-	-	-	-	-	-	ROL 6.1 (Remove - approved in School application)	
5301	Corymbia intermedia	Pink Bloodwood	230		230	18	6	2.8	2	Regular	-	-	-	-	-	Typical	-	-	-	-	Typical	-	-	-	-	-	-	ROL 6.1 (Remove - approved in School application)	
5302	Eucalyptus tereticornis	Forest Red Gum	280		280	16	6	3.4	2	Regular	-	-	-	-	-	Typical	-	-	-	-	Typical	-	-	-	-	-	-	ROL 6.1 (Remove - Bushfire)	
5303	Melaleuca quinquenervia	Broad-leaved Paperbark	210	110	237	12	3	2.8	2	Regular	-	-	-	-	-	Typical	-	-	-	-	Typical	-	-	-	-	-	-	ROL 6.1 (Remove - Bushfire)	
5304	Corymbia intermedia	Pink Bloodwood	170		170	14	3	2	2	Regular	-	-	-	-	-	Typical	-	-	-	-	Typical	-	-	-	-	-	-	ROL 6.1 (Remove - Bushfire)	
5305	Lophostemon suaveolens	Swamp Box	140		140	8	2	2	1	Regular	-	-	-	-	-	Typical	-	-	-	-	Typical	-	-	-	-	-	-	ROL 6.1 (Remove - Bushfire)	
5306	Corymbia intermedia	Pink Bloodwood	250		250	18	6	3	2	Regular	-	-	-	-	-	Typical	-	-	-	-	Typical	-	-	-	-	-	-	ROL 6.1 (Remove - Bushfire)	
5307	Acacia concurrens	Black Wattle	110		110	6	2	2	1	Regular	-	-	-	-	-	Typical	-	-	-	-	Typical	-	-	-	-	-	-	ROL 6.1 (Remove - Bushfire)	
5308	Eucalyptus tereticornis	Forest Red Gum	320		320	24	8	3.8	2	Regular	-	-	-	-	-	Typical	-	-	-	-	Typical	-	-	-	-	-	-	ROL 6.1 (Remove)	
5309	Eucalyptus tereticornis	Forest Red Gum	310		310	20	6	3.7	2	Regular	-	-	-	-	-	Typical	-	-	-	-	Typical	-	-	-	-	-	-	ROL 6.1 (Remove)	
5310	Eucalyptus tereticornis	Forest Red Gum	340		340	18	8	4.1	2	Regular	-	-	-	-	-	Typical	-	-	-	-	Typical	-	-	-	-	-	-	ROL 6.1 (Remove)	
5311	Eucalyptus tereticornis	Forest Red Gum	350		350	18	8	4.2	2	Regular	-	-	-	-	-	Typical	-	-	-	-	Typical	-	-	-	-	-	-	ROL 6.1 (Remove)	
5312	Acacia concurrens	Black Wattle	120		120	8	3	2	1	Regular	-	-	-	-	-	Typical	-	-	-	-	Typical	-	-	-	-	-	-	ROL 6.1 (Remove - Bushfire)	
5313	Eucalyptus tereticornis	Forest Red Gum	260		260	18	6	3.1	2	Regular	-	-	-	-	-	Typical	-	-	-	-	Typical	-	-	-	-	-	-	ROL 6.1 (Remove - Bushfire)	

Specimen Details										Canopy Condition Details						Trunk Condition Details					Fauna Details and Habitat Value						Retention	Additional Notes	
Tree ID	Botanical Name	Common Name	Trunk DBH (mm)	Additional Trunks DBH (mm)	Total DBH (mm) [AS 4970-2009]	Height (m)	Spread (m)	Tree Protection Zone (m)	Structural Root Zone (m)	Canopy Form	Spreading	Thinning	Die-Back	Epicormic Growth	Lopped	Canopy Health	Leaning	Vines	Trunk Damage	Fire Damage	Trunk Health	Scats	Scratches	Hollows	Nest	Termite Nest	Habitat Value	Retention	Additional Notes
5314	Allocasuarina littoralis	Black Sheoak	170		170	12	4	2	2	Regular	-	-	-	-	-	Typical	-	-	-	-	Typical	-	-	-	-	-	-	ROL 6.1 (Remove - Bushfire)	
5315	Acacia concurrens	Black Wattle	120		120	10	3	2	1	Regular	-	-	-	-	-	Typical	-	-	-	-	Typical	-	-	-	-	-	-	ROL 6.1 (Remove)	
5316	Corymbia intermedia	Pink Bloodwood	220		220	16	5	2.6	2	Regular	-	-	-	-	-	Typical	-	-	-	-	Typical	-	-	-	-	-	-	ROL 6.1 (Remove)	
5317	Eucalyptus tereticornis	Forest Red Gum	280		280	16	5	3.4	2	Regular	-	Thinning	-	-	-	Typical	-	-	-	-	Typical	-	-	-	-	-	-	ROL 6.1 (Remove)	
5318	Acacia concurrens	Black Wattle	110		110	8	3	2	1	Regular	-	-	-	-	-	Typical	-	-	-	-	Typical	-	-	-	-	-	-	ROL 6.1 (Remove)	
5319	Eucalyptus tereticornis	Forest Red Gum	310		310	18	6	3.7	2	Regular	-	Thinning	-	-	-	Typical	-	-	-	-	Typical	-	-	-	-	-	-	ROL 6.1 (Remove)	
5320	Eucalyptus tereticornis	Forest Red Gum	310		310	20	5	3.7	2	Regular	-	Thinning	Die-back	-	-	Typical	-	-	-	-	Typical	-	-	-	-	-	-	ROL 6.1 (Remove)	
5321	Eucalyptus tereticornis	Forest Red Gum	270		270	18	8	3.2	2	Regular	-	-	-	-	-	Typical	-	-	-	-	Typical	-	-	-	-	-	-	ROL 6.1 (Remove)	
5322	Corymbia intermedia	Pink Bloodwood	260		260	18	6	3.1	2	Regular	-	-	-	-	-	Typical	-	-	-	-	Typical	-	-	-	-	-	-	ROL 6.1 (Remove)	
5323	Lophostemon suaveolens	Swamp Box	170		170	12	3	2	2	Regular	-	-	-	-	-	Typical	-	-	-	-	Typical	-	-	-	-	-	-	ROL 6.1 (Remove)	
5324	Melaleuca quinquenervia	Broad-leaved Paperbark	160	120	200	10	3	2.4	2	Regular	-	-	-	-	-	Typical	-	-	-	-	Typical	-	-	-	-	-	-	ROL 6.1 (Remove)	
5325	Allocasuarina littoralis	Black Sheoak	130		130	12	3	2	1	Regular	-	-	-	-	-	Typical	-	-	-	-	Typical	-	-	-	-	-	-	ROL 6.1 (Remove)	
5326	Allocasuarina littoralis	Black Sheoak	110		110	12	3	2	1	Regular	-	-	-	-	-	Typical	-	-	-	-	Typical	-	-	-	-	-	-	ROL 6.1 (Remove)	
5327	Allocasuarina littoralis	Black Sheoak	140		140	10	3	2	1	Regular	-	-	-	-	-	Typical	-	-	-	-	Typical	-	-	-	-	-	-	ROL 6.1 (Remove)	
5328	Eucalyptus tereticornis	Forest Red Gum	230		230	20	6	2.8	2	Regular	-	Thinning	-	-	-	Typical	-	-	-	-	Typical	-	-	-	-	-	-	ROL 6.1 (Remove)	
5329	Corymbia intermedia	Pink Bloodwood	270	140	304	18	8	3.6	2	Regular	-	-	-	-	-	Typical	-	-	-	-	Typical	-	-	-	-	-	-	ROL 6.1 (Remove)	
5330	Allocasuarina littoralis	Black Sheoak	150		150	12	3	2	1	Regular	-	-	-	-	-	Typical	-	-	-	-	Typical	-	-	-	-	-	-	ROL 6.1 (Remove)	
5331	Allocasuarina littoralis	Black Sheoak	110		110	10	3	2	1	Regular	-	-	-	-	-	Typical	-	-	-	-	Typical	-	-	-	-	-	-	ROL 6.1 (Remove)	
5332	Allocasuarina littoralis	Black Sheoak	120		120	10	2	2	1	Regular	-	-	-	-	-	Typical	-	-	-	-	Typical	-	-	-	-	-	-	ROL 6.1 (Remove)	
5333	Eucalyptus seeana	Narrow-leaved Gum	150		150	14	3	2	1	Regular	-	-	-	-	-	Typical	-	-	-	-	Typical	-	-	-	-	-	-	ROL 6.1 (Remove)	
5334	Eucalyptus tereticornis	Forest Red Gum	430		430	26	10	5.2	2	Regular	-	-	-	-	-	Typical	-	-	-	-	Typical	-	-	-	-	-	-	ROL 6.1 (Remove)	
5335	Eucalyptus crebra	Narrow-leaved Ironbark	190		190	12	3	2.3	2	Regular	-	-	-	-	-	Typical	-	-	-	-	Typical	-	-	-	-	-	-	ROL 6.1 (Remove)	
5336	Allocasuarina littoralis	Black Sheoak	130		130	8	3	2	1	Regular	-	-	Die-back	-	-	Typical	-	-	-	-	Typical	-	-	-	-	-	-	ROL 6.1 (Remove)	
5337	Allocasuarina littoralis	Black Sheoak	150		150	10	3	2	1	Regular	-	-	-	-	-	Typical	-	-	-	-	Typical	-	-	-	-	-	-	ROL 6.1 (Remove)	
5338	Eucalyptus siderophloia	Grey Ironbark	270		270	25	6	3.2	2	Regular	-	-	-	-	-	Typical	-	-	-	-	Typical	-	-	-	-	-	-	ROL 6.1 (Remove)	
5339	Eucalyptus siderophloia	Grey Ironbark	240		240	25	8	2.9	2	Regular	-	-	-	-	-	Typical	-	-	-	-	Typical	-	-	-	-	-	-	ROL 6.1 (Remove)	
5340	Corymbia intermedia	Pink Bloodwood	180		180	15	4	2.2	2	Regular	-	-	-	-	-	Typical	-	-	Trunk Dmg.	-	Typical	-	-	-	-	-	-	ROL 6.1 (Remove)	
5341	Eucalyptus siderophloia	Grey Ironbark	160		160	15	5	2	2	Regular	-	-	-	-	-	Typical	-	-	Trunk Dmg.	-	Typical	-	-	-	-	-	-	ROL 6.1 (Remove)	
5342	Eucalyptus crebra	Narrow-leaved Ironbark	210		210	16	6	2.5	2	Regular	-	-	Die-back	-	-	Poor	-	-	-	-	Typical	-	-	-	-	-	-	ROL 6.1 (Remove)	
5343	Eucalyptus tereticornis	Forest Red Gum	260		260	20	8	3.1	2	Regular	-	-	-	-	-	Typical	-	-	-	-	Typical	-	-	-	-	-	-	ROL 6.1 (Remove)	
5344	Eucalyptus crebra	Narrow-leaved Ironbark	170		170	15	5	2	2	Regular	-	-	-	-	-	Typical	-	-	-	-	Typical	-	-	-	-	-	-	ROL 6.1 (Remove)	
5345	Eucalyptus seeana	Narrow-leaved Gum	180		180	14	3	2.2	2	Regular	-	-	Die-back	-	-	Poor	-	-	-	-	Typical	-	-	-	-	-	-	ROL 6.1 (Remove)	
5346	Eucalyptus tereticornis	Forest Red Gum	310		310	22	10	3.7	2	Regular	-	-	-	-	-	Typical	-	-	-	-	Typical	-	-	-	-	-	-	ROL 6.1 (Remove)	
5347	Eucalyptus tereticornis	Forest Red Gum	190		190	16	5	2.3	2	Regular	-	-	-	-	-	Typical	-	-	-	-	Typical	-	-	-	-	-	-	ROL 6.1 (Remove)	
5348	Allocasuarina littoralis	Black Sheoak	140		140	10	3	2	1	Regular	-	-	-	-	-	Typical	-	-	-	-	Typical	-	-	-	-	-	-	ROL 6.1 (Remove)	
5349	Eucalyptus siderophloia	Grey Ironbark	130		130	12	2	2	1	Regular	-	-	-	-	-	Typical	-	-	-	-	Typical	-	-	-	-	-	-	ROL 6.1 (Remove)	
5350	Allocasuarina littoralis	Black Sheoak	220		220	10	4	2.6	2	Regular	-	-	Die-back	-	-	Typical	-	-	-	-	Typical	-	-	-	-	-	-	ROL 6.1 (Remove)	
5351	Allocasuarina littoralis	Black Sheoak	220		220	12	3	2.6	2	Regular	-	-	-	-	-	Typical	-	-	-	-	Typical	-	-	-	-	-	-	ROL 6.1 (Remove)	
5352	Eucalyptus seeana	Narrow-leaved Gum	180		180	15	5	2.2	2	Regular	-	-	-	-	-	Typical	-	-	-	-	Typical	-	-	-	-	-	-	ROL 6.1 (Remove)	
5353	Acacia concurrens	Black Wattle	120		120	10	3	2	1	Regular	-	-	-	-	-	Typical	-	-	-	-	Typical	-	-	-	-	-	-	ROL 6.1 (Remove)	
5354	Eucalyptus tereticornis	Forest Red Gum	270		270	16	5	3.2	2	Regular	-	-	-	-	-	Typical	-	-	-	-	Typical	-	-	-	-	-	-	ROL 6.1 (Remove)	
5355	Eucalyptus tereticornis	Forest Red Gum	210		210	18	4	2.5	2	Regular	-	Thinning	Die-back	-	-	Poor	-	-	Trunk Dmg.	-	Typical	-	-	-	-	-	-	ROL 6.1 (Remove)	
5356	Eucalyptus tereticornis	Forest Red Gum	270	300, 300	503	20	12	6	2	Regular	-	-	-	-	-	Typical	-	-	-	-	Typical	-	-	-	-	-	-	ROL 6.1 (Remove)	
5357	Acacia concurrens	Black Wattle	100		100	12	3	2	1	Regular	-	-	-	-	-	Typical	-	-	-	-	Typical	-	-	-	-	-	-	ROL 6.1 (Remove)	
5358	Acacia concurrens	Black Wattle	130		130	12	3	2	1	Regular	-	-	-	-	-	Typical	-	-	-	-	Typical	-	-	-	-	-	-	ROL 6.1 (Remove)	
5359	Acacia concurrens	Black Wattle	100		100	12	3	2	1	Regular	-	-	-	-	-	Typical	-	-	-	-	Typical	-	-	-	-	-	-	ROL 6.1 (Remove)	
5360	Acacia concurrens	Black Wattle	130		130	12	3	2	1	Regular	-	-	-	-	-	Typical	-	-	-	-	Typical	-	-	-	-	-	-	ROL 6.1 (Remove)	
5361	Allocasuarina littoralis	Black Sheoak	140		140	12	3	2	1	Regular	-	-	-	-	-	Typical	-	-	-	-	Typical	-	-	-	-	-	-	ROL 6.1 (Remove)	
5362	Acacia concurrens	Black Wattle	120		120	12	3	2	1	Regular	-	-	-	-	-	Typical	-	-	-	-	Typical	-	-	-	-	-	-	ROL 6.1 (Remove)	
5363	Allocasuarina littoralis	Black Sheoak	130		130	12	3	2	1	Regular	-	-	-	-	-	Typical	-	-	-	-	Typical	-	-	-	-	-	-	ROL 6.1 (Remove)	
5364	Allocasuarina littoralis	Black Sheoak	140		140	12	3	2	1	Regular	-	-	-	-	-	Typical	-	-	-	-	Typical	-	-	-	-	-	-	ROL 6.1 (Remove)	
5365	Eucalyptus tereticornis	Forest Red Gum	170		170	15	4	2	2	Regular	-	Thinning	Die-back	-	-	Poor	-	-	-	-	Typical	-	-	-	-	-	-	ROL 6.1 (Remove)	
5366	Allocasuarina littoralis	Black Sheoak	170		170	14	3	2	2	Regular	-	-	-	-	-	Typical	-	-	-	-	Typical	-	-	-	-	-	-	ROL 6.1 (Remove)	
5367	Allocasuarina littoralis	Black Sheoak	130		130	12	3	2	1	Regular	-	-	-	-	-	Typical	-	-	-	-	Typical	-	-	-	-	-	-	ROL 6.1 (Remove)	
5368	Acacia concurrens	Black Wattle	170		170	14	4	2	2	Regular	-	-	-	-	-	Typical	-	-	-	-	Typical	-	-	-	-	-	-	ROL 6.1 (Remove)	
5369	Allocasuarina littoralis	Black Sheoak	140		140	10	3	2	1	Regular	-	-	-	-	-	Typical	-	-	-	-	Typical	-	-	-	-	-	-	ROL 6.1 (Remove)	
5370	Allocasuarina littoralis	Black Sheoak	110		110	12	3	2	1	Regular	-	-	-	-	-	Typical	-	-	-	-	Typical	-	-	-	-	-	-	ROL 6.1 (Remove)	

Specimen Details										Canopy Condition Details						Trunk Condition Details					Fauna Details and Habitat Value						Retention	Additional Notes	
Tree ID	Botanical Name	Common Name	Trunk DBH (mm)	Additional Trunks DBH (mm)	Total DBH (mm) [AS 4970-2009]	Height (m)	Spread (m)	Tree Protection Zone (m)	Structural Root Zone (m)	Canopy Form	Spreading	Thinning	Die-Back	Epicormic Growth	Lopped	Canopy Health	Leaning	Vines	Trunk Damage	Fire Damage	Trunk Health	Scats	Scratches	Hollows	Nest	Termite Nest	Habitat Value	Retention	Additional Notes
5371	Allocasuarina littoralis	Black Sheoak	100		100	12	3	2	1	Regular	-	-	-	-	-	Typical	-	-	-	-	Typical	-	-	-	-	-	-	ROL 6.1 (Remove)	
5372	Allocasuarina littoralis	Black Sheoak	110		110	12	3	2	1	Regular	-	-	-	-	-	Typical	-	-	-	-	Typical	-	-	-	-	-	-	ROL 6.1 (Remove)	
5373	Eucalyptus tereticornis	Forest Red Gum	220		220	18	8	2.6	2	Regular	-	-	-	-	-	Typical	-	-	-	-	Typical	-	-	-	-	-	-	ROL 6.1 (Remove)	
5374	Eucalyptus tereticornis	Forest Red Gum	120		120	14	3	2	1	Regular	-	-	-	-	-	Typical	-	-	-	-	Typical	-	-	-	-	-	-	ROL 6.1 (Remove)	
5375	Eucalyptus tereticornis	Forest Red Gum	190		190	18	8	2.3	2	Regular	-	-	-	-	-	Typical	-	-	-	-	Typical	-	-	-	-	-	-	ROL 6.1 (Remove)	
5376	Allocasuarina littoralis	Black Sheoak	120		120	12	3	2	1	Regular	-	-	-	-	-	Typical	-	-	-	-	Typical	-	-	-	-	-	-	ROL 6.1 (Remove)	
5377	Acacia concurrens	Black Wattle	100		100	12	3	2	1	Regular	-	-	-	-	-	Typical	-	-	-	-	Typical	-	-	-	-	-	-	ROL 6.1 (Remove)	
5378	Allocasuarina littoralis	Black Sheoak	120		120	12	3	2	1	Regular	-	-	-	-	-	Typical	-	-	-	-	Typical	-	-	-	-	-	-	ROL 6.1 (Remove - Bushfire)	
5379	Allocasuarina littoralis	Black Sheoak	150		150	15	4	2	1	Regular	-	-	-	-	-	Typical	-	-	-	-	Typical	-	-	-	-	-	-	ROL 6.1 (Remove - Bushfire)	
5380	Allocasuarina littoralis	Black Sheoak	170		170	14	3	2	2	Regular	-	-	-	-	-	Typical	-	-	-	-	Typical	-	-	-	-	-	-	ROL 6.1 (Remove - Bushfire)	
5381	Allocasuarina littoralis	Black Sheoak	100		100	10	2	2	1	Regular	-	-	-	-	-	Typical	-	-	-	-	Typical	-	-	-	-	-	-	ROL 6.1 (Remove - Bushfire)	
5382	Allocasuarina littoralis	Black Sheoak	120		120	12	2	2	1	Regular	-	-	-	-	-	Typical	-	-	-	-	Typical	-	-	-	-	-	-	ROL 6.1 (Remove - Bushfire)	
5383	Allocasuarina littoralis	Black Sheoak	130		130	12	3	2	1	Regular	-	-	-	-	-	Typical	-	-	-	-	Typical	-	-	-	-	-	-	ROL 6.1 (Remove - Bushfire)	
5384	Allocasuarina littoralis	Black Sheoak	100		100	12	3	2	1	Regular	-	-	-	-	-	Typical	-	-	-	-	Typical	-	-	-	-	-	-	ROL 6.1 (Remove - Bushfire)	
5385	Allocasuarina littoralis	Black Sheoak	130		130	12	3	2	1	Regular	-	-	-	-	-	Typical	-	-	-	-	Typical	-	-	-	-	-	-	ROL 6.1 (Remove - Bushfire)	
5386	Allocasuarina littoralis	Black Sheoak	150		150	12	3	2	1	Regular	-	-	-	-	-	Typical	-	-	-	-	Typical	-	-	-	-	-	-	ROL 6.1 (Remove)	
5387	Allocasuarina littoralis	Black Sheoak	190		190	12	3	2.3	2	Regular	-	-	Die-back	-	-	Typical	-	-	-	-	Typical	-	-	-	-	-	-	ROL 6.1 (Remove - Bushfire)	
5388	Corymbia intermedia	Pink Bloodwood	160		160	16	4	2	2	Regular	-	-	-	-	-	Typical	-	-	-	-	Typical	-	-	-	-	-	-	ROL 6.1 (Remove - Bushfire)	
5389	Allocasuarina littoralis	Black Sheoak	170		170	14	4	2	2	Regular	-	-	-	-	-	Typical	-	-	-	-	Typical	-	-	-	-	-	-	ROL 6.1 (Remove - Bushfire)	
5390	Allocasuarina littoralis	Black Sheoak	120		120	12	3	2	1	Regular	-	-	-	-	-	Typical	-	-	-	-	Typical	-	-	-	-	-	-	ROL 6.1 (Remove - Bushfire)	
5391	Allocasuarina littoralis	Black Sheoak	140		140	12	3	2	1	Regular	-	-	-	-	-	Typical	-	-	-	-	Typical	-	-	-	-	-	-	ROL 6.1 (Remove - Bushfire)	
5392	Allocasuarina littoralis	Black Sheoak	110		110	12	3	2	1	Regular	-	-	-	-	-	Typical	-	-	-	-	Typical	-	-	-	-	-	-	ROL 6.1 (Remove - Bushfire)	
5393	Allocasuarina littoralis	Black Sheoak	150		150	14	3	2	1	Regular	-	-	-	-	-	Typical	-	-	-	-	Typical	-	-	-	-	-	-	ROL 6.1 (Remove - Bushfire)	
5394	Allocasuarina littoralis	Black Sheoak	160	120	200	14	5	2.4	2	Regular	-	-	-	-	-	Typical	-	-	-	-	Typical	-	-	-	-	-	-	ROL 6.1 (Remove - Bushfire)	
5436	Allocasuarina littoralis	Black Sheoak	150		150	12	3	2	1	Regular	-	-	Die-back	-	-	Poor	-	-	-	-	Typical	-	-	-	-	-	-	ROL 6.1 (Remove - Bushfire)	
5437	Lophostemon suaveolens	Swamp Box	160		160	14	3	2	2	Regular	-	-	-	-	-	Typical	-	-	-	-	Typical	-	-	-	-	-	-	ROL 6.1 (Remove - Bushfire)	
5438	Allocasuarina littoralis	Black Sheoak	210		210	12	4	2.5	2	Regular	-	-	-	-	-	Typical	-	-	-	-	Typical	-	-	-	-	-	-	ROL 6.1 (Remove - Bushfire)	
5439	Lophostemon suaveolens	Swamp Box	120		120	12	3	2	1	Regular	-	-	-	-	-	Typical	-	-	-	-	Typical	-	-	-	-	-	-	ROL 6.1 (Remove - Bushfire)	
5440	Lophostemon suaveolens	Swamp Box	170		170	14	3	2	2	Regular	-	-	-	-	-	Typical	-	-	-	-	Typical	-	-	-	-	-	-	ROL 6.1 (Remove - Bushfire)	
5441	Lophostemon suaveolens	Swamp Box	110		110	14	3	2	1	Regular	-	-	-	-	-	Typical	-	-	-	-	Typical	-	-	-	-	-	-	ROL 6.1 (Remove - Bushfire)	
5442	Lophostemon suaveolens	Swamp Box	130		130	12	3	2	1	Regular	-	-	-	-	-	Typical	-	-	-	-	Typical	-	-	-	-	-	-	ROL 6.1 (Remove - Bushfire)	
5443	Lophostemon suaveolens	Swamp Box	160		160	15	3	2	2	Regular	-	-	-	-	-	Typical	-	-	-	-	Typical	-	-	-	-	-	-	ROL 6.1 (Remove - Bushfire)	
5444	Lophostemon suaveolens	Swamp Box	170		170	14	3	2	2	Regular	-	-	-	-	-	Typical	-	-	-	-	Typical	-	-	-	-	-	-	ROL 6.1 (Remove)	
5445	Lophostemon suaveolens	Swamp Box	190		190	12	3	2.3	2	Regular	-	-	-	-	-	Typical	-	-	-	-	Typical	-	-	-	-	-	-	ROL 6.1 (Remove - Bushfire)	
5446	Lophostemon suaveolens	Swamp Box	230		230	15	5	2.8	2	Regular	-	-	-	-	-	Typical	-	-	-	-	Typical	-	-	-	-	-	-	ROL 6.1 (Remove)	
5447	Lophostemon suaveolens	Swamp Box	100		100	14	3	2	1	Regular	-	-	-	-	-	Typical	-	-	-	-	Typical	-	-	-	-	-	-	ROL 6.1 (Remove)	
5448	Lophostemon suaveolens	Swamp Box	170		170	12	3	2	2	Regular	-	-	-	-	-	Typical	-	-	-	-	Typical	-	-	-	-	-	-	ROL 6.1 (Remove)	
5449	Lophostemon suaveolens	Swamp Box	180		180	12	3	2.2	2	Regular	-	-	-	-	-	Typical	-	-	-	-	Typical	-	-	-	-	-	-	ROL 6.1 (Remove)	
5450	Allocasuarina littoralis	Black Sheoak	240		240	12	3	2.9	2	Regular	-	-	-	-	-	Typical	-	-	-	-	Typical	-	-	-	-	-	-	ROL 6.1 (Remove)	
5451	Allocasuarina littoralis	Black Sheoak	140		140	12	3	2	1	Regular	-	-	-	-	-	Typical	-	-	-	-	Typical	-	-	-	-	-	-	ROL 6.1 (Remove)	
5452	Eucalyptus tereticornis	Forest Red Gum	140		140	12	3	2	1	Regular	-	-	-	-	-	Typical	-	-	-	-	Typical	-	-	-	-	-	-	ROL 6.1 (Remove)	
5453	Lophostemon suaveolens	Swamp Box	160		160	12	3	2	2	Regular	-	-	-	-	-	Typical	-	-	-	-	Typical	-	-	-	-	-	-	ROL 6.1 (Remove)	
5454	Eucalyptus tereticornis	Forest Red Gum	250		250	18	8	3	2	Regular	-	-	-	-	-	Typical	-	-	-	-	Typical	-	-	-	-	-	-	ROL 6.1 (Remove)	
5455	Allocasuarina littoralis	Black Sheoak	120		120	12	3	2	1	Regular	-	-	-	-	-	Typical	-	-	-	-	Typical	-	-	-	-	-	-	ROL 6.1 (Remove)	
5456	Eucalyptus tereticornis	Forest Red Gum	240		240	25	6	2.9	2	Regular	-	-	Die-back	-	-	Typical	-	-	-	-	Typical	-	-	-	-	-	-	ROL 6.1 (Remove)	
5457	Allocasuarina littoralis	Black Sheoak	150		150	12	3	2	1	Regular	-	-	-	-	-	Typical	-	-	-	-	Typical	-	-	-	-	-	-	ROL 6.1 (Remove)	
5458	Lophostemon suaveolens	Swamp Box	130		130	12	3	2	1	Regular	-	-	-	-	-	Typical	-	-	-	-	Typical	-	-	-	-	-	-	ROL 6.1 (Remove)	
5459	Allocasuarina littoralis	Black Sheoak	130		130	12	3	2	1	Regular	-	-	-	-	-	Typical	-	-	-	-	Typical	-	-	-	-	-	-	ROL 6.1 (Remove)	
5460	Allocasuarina littoralis	Black Sheoak	200		200	14	4	2.4	2	Regular	-	-	-	-	-	Typical	-	-	-	-	Typical	-	-	-	-	-	-	ROL 6.1 (Remove)	
5461	Allocasuarina littoralis	Black Sheoak	270		270	18	6	3.2	2	Regular	-	-	-	-	-	Typical	-	-	-	-	Typical	-	-	-	-	-	-	ROL 6.1 (Remove)	
5462	Allocasuarina littoralis	Black Sheoak	180		180	12	4	2.2	2	Regular	-	-	-	-	-	Typical	-	-	-	-	Typical	-	-	-	-	-	-	ROL 6.1 (Remove)	
5463	Eucalyptus tereticornis	Forest Red Gum	230		230	20	8	2.8	2	Regular	-	-	-	-	-	Typical	-	-	-	-	Typical	-	-	-	-	-	-	ROL 6.1 (Remove)	
5464	Allocasuarina littoralis	Black Sheoak	180		180	12	3	2.2	2	Regular	-	-	-	-	-	Typical	-	-	-	-	Typical	-	-	-	-	-	-	ROL 6.1 (Remove)	
5465	Allocasuarina littoralis	Black Sheoak	200		200	12	4	2.4	2	Regular	-	-	-	-	-	Typical	-	-	-	-	Typical	-	-	-	-	-	-	ROL 6.1 (Remove)	
5466	Acacia concurrens	Black Wattle	100		100	12	3	2	1	Regular	-	-	-	-	-	Typical	-	-	-	-	Typical	-	-	-	-	-	-	ROL 6.1 (Remove)	
5467	Eucalyptus tereticornis	Forest Red Gum	300	230	378	25	12	4.5	2	Regular	-	Thinning	Die-back	-	-	Typical	-	-	Trunk Dmg.	-	Typical	-	-	-	-	-	-	ROL 6.1 (Remove)	
5468	Corymbia intermedia	Pink Bloodwood	190		190	14	5	2.3	2	Regular	-	-	-	-	-	Typical	-	-	-	-	Typical	-	-	-	-	-	-	ROL 6.1 (Remove)	

Specimen Details										Canopy Condition Details						Trunk Condition Details					Fauna Details and Habitat Value						Retention	Additional Notes	
Tree ID	Botanical Name	Common Name	Trunk DBH (mm)	Additional Trunks DBH (mm)	Total DBH (mm) [AS 4970-2009]	Height (m)	Spread (m)	Tree Protection Zone (m)	Structural Root Zone (m)	Canopy Form	Spreading	Thinning	Die-Back	Epicormic Growth	Lopped	Canopy Health	Leaning	Vines	Trunk Damage	Fire Damage	Trunk Health	Scats	Scratches	Hollows	Nest	Termite Nest	Habitat Value	Retention	Additional Notes
5469	Melaleuca quinquenervia	Broad-leaved Paperbark	120		120	12	3	2	1	Regular	-	-	-	-	-	Typical	-	-	-	-	Typical	-	-	-	-	-	-	ROL 6.1 (Remove)	
5470	Eucalyptus tereticornis	Forest Red Gum	340		340	22	12	4.1	2	Regular	-	-	Die-back	-	-	Typical	-	-	-	-	Typical	-	-	-	-	-	-	ROL 6.1 (Remove)	
5471	Eucalyptus tereticornis	Forest Red Gum	190		190	15	3	2.3	2	Regular	-	-	Die-back	-	-	Typical	-	-	-	-	Typical	-	-	-	-	-	-	ROL 6.1 (Remove)	
5472	Allocasuarina littoralis	Black Sheoak	150		150	12	3	2	1	Regular	-	-	-	-	-	Typical	-	-	-	-	Typical	-	-	-	-	-	-	ROL 6.1 (Remove)	
5473	Acacia concurrens	Black Wattle	100		100	12	3	2	1	Regular	-	-	-	-	-	Typical	-	-	-	-	Typical	-	-	-	-	-	-	ROL 6.1 (Remove)	
5474	Melaleuca quinquenervia	Broad-leaved Paperbark	180	100	206	12	4	2.5	2	Regular	-	-	-	-	-	Typical	-	-	-	-	Typical	-	-	-	-	-	-	ROL 6.1 (Remove)	
5475	Allocasuarina littoralis	Black Sheoak	150		150	12	3	2	1	Regular	-	-	-	-	-	Typical	-	-	-	-	Typical	-	-	-	-	-	-	ROL 6.1 (Remove)	
5476	Allocasuarina littoralis	Black Sheoak	140		140	12	3	2	1	Regular	-	-	-	-	-	Typical	-	-	-	-	Typical	-	-	-	-	-	-	ROL 6.1 (Remove)	
5477	Melaleuca quinquenervia	Broad-leaved Paperbark	120		120	12	3	2	1	Regular	-	-	-	-	-	Typical	-	-	-	-	Typical	-	-	-	-	-	-	ROL 6.1 (Remove)	
5478	Allocasuarina littoralis	Black Sheoak	120		120	10	3	2	1	Regular	-	-	-	-	-	Typical	-	-	-	-	Typical	-	-	-	-	-	-	ROL 6.1 (Remove)	
5479	Allocasuarina littoralis	Black Sheoak	200		200	12	3	2.4	2	Regular	-	-	-	-	-	Typical	-	-	-	-	Typical	-	-	-	-	-	-	ROL 6.1 (Remove)	
5480	Allocasuarina littoralis	Black Sheoak	200		200	12	5	2.4	2	Regular	-	-	-	-	-	Typical	-	-	-	-	Typical	-	-	-	-	-	-	ROL 6.1 (Remove)	
5481	Allocasuarina littoralis	Black Sheoak	130		130	12	3	2	1	Regular	-	-	-	-	-	Typical	-	-	-	-	Typical	-	-	-	-	-	-	ROL 6.1 (Remove)	
5482	Allocasuarina littoralis	Black Sheoak	100		100	14	3	2	1	Regular	-	-	-	-	-	Typical	-	-	-	-	Typical	-	-	-	-	-	-	ROL 6.1 (Remove)	
5483	Allocasuarina littoralis	Black Sheoak	110		110	14	4	2	1	Regular	-	-	-	-	-	Typical	-	-	-	-	Typical	-	-	-	-	-	-	ROL 6.1 (Remove)	
5484	Allocasuarina littoralis	Black Sheoak	130		130	12	3	2	1	Regular	-	-	-	-	-	Typical	-	-	-	-	Typical	-	-	-	-	-	-	ROL 6.1 (Remove)	
5485	Allocasuarina littoralis	Black Sheoak	190		190	14	4	2.3	2	Regular	-	-	-	-	-	Typical	-	-	-	-	Typical	-	-	-	-	-	-	ROL 6.1 (Remove)	
5486	Melaleuca quinquenervia	Broad-leaved Paperbark	180		180	12	4	2.2	2	Regular	-	-	-	-	-	Typical	-	-	-	-	Typical	-	-	-	-	-	-	ROL 6.1 (Remove)	
5487	Allocasuarina littoralis	Black Sheoak	160		160	12	4	2	2	Regular	-	-	-	-	-	Typical	-	-	-	-	Typical	-	-	-	-	-	-	ROL 6.1 (Remove)	
5488	Corymbia tessellaris	Moreton Bay Ash	100		100	14	3	2	1	Regular	-	-	-	-	-	Typical	-	-	-	-	Typical	-	-	-	-	-	-	ROL 6.1 (Remove)	
5489	Allocasuarina littoralis	Black Sheoak	170		170	12	3	2	2	Regular	-	-	-	-	-	Typical	-	-	-	-	Typical	-	-	-	-	-	-	ROL 6.1 (Remove)	
5490	Lophostemon suaveolens	Swamp Box	240		240	16	6	2.9	2	Regular	-	-	-	-	-	Typical	-	-	-	-	Typical	-	-	-	-	-	-	ROL 6.1 (Remove)	
5491	Allocasuarina littoralis	Black Sheoak	120		120	14	3	2	1	Regular	-	-	-	-	-	Typical	-	-	-	-	Typical	-	-	-	-	-	-	ROL 6.1 (Remove)	
5492	Lophostemon suaveolens	Swamp Box	200		200	15	5	2.4	2	Regular	-	-	-	-	-	Typical	-	-	-	-	Typical	-	-	-	-	-	-	ROL 6.1 (Remove)	
5493	Lophostemon suaveolens	Swamp Box	170		170	15	5	2	2	Regular	-	-	-	-	-	Typical	-	-	-	-	Typical	-	-	-	-	-	-	ROL 6.1 (Remove)	
5494	Lophostemon suaveolens	Swamp Box	100		100	8	2	2	1	Regular	-	-	-	-	-	Typical	-	-	-	-	Typical	-	-	-	-	-	-	ROL 6.1 (Remove)	
5495	Lophostemon suaveolens	Swamp Box	190		190	15	5	2.3	2	Regular	-	-	-	-	-	Typical	-	-	-	-	Typical	-	-	-	-	-	-	ROL 6.1 (Remove)	
5496	Lophostemon suaveolens	Swamp Box	160		160	14	4	2	2	Regular	-	-	-	-	-	Typical	-	-	-	-	Typical	-	-	-	-	-	-	ROL 6.1 (Remove)	
5497	Lophostemon suaveolens	Swamp Box	130		130	14	4	2	1	Regular	-	-	-	-	-	Typical	-	-	-	-	Typical	-	-	-	-	-	-	ROL 6.1 (Remove)	
5498	Lophostemon suaveolens	Swamp Box	160		160	14	3	2	2	Regular	-	-	-	-	-	Typical	-	-	-	-	Typical	-	-	-	-	-	-	ROL 6.1 (Remove)	
5499	Lophostemon suaveolens	Swamp Box	150		150	12	3	2	1	Regular	-	-	-	-	-	Typical	-	-	-	-	Typical	-	-	-	-	-	-	ROL 6.1 (Remove - Bushfire)	
5500	Lophostemon suaveolens	Swamp Box	190		190	15	5	2.3	2	Regular	-	-	-	-	-	Typical	-	-	-	-	Typical	-	-	-	-	-	-	ROL 6.1 (Remove)	
5501	Lophostemon suaveolens	Swamp Box	130		130	12	3	2	1	Regular	-	-	-	-	-	Typical	-	-	-	-	Typical	-	-	-	-	-	-	ROL 6.1 (Remove - Bushfire)	
5502	Lophostemon suaveolens	Swamp Box	180		180	14	4	2.2	2	Regular	-	-	-	-	-	Typical	-	-	-	-	Typical	-	-	-	-	-	-	ROL 6.1 (Remove - Bushfire)	
5503	Lophostemon suaveolens	Swamp Box	140		140	15	5	2	1	Regular	-	-	-	-	-	Typical	-	-	-	-	Typical	-	-	-	-	-	-	ROL 6.1 (Remove - Bushfire)	
5504	Lophostemon suaveolens	Swamp Box	140		140	14	3	2	1	Regular	-	-	-	-	-	Typical	-	-	-	-	Typical	-	-	-	-	-	-	ROL 6.1 (Remove - Bushfire)	
5505	Lophostemon suaveolens	Swamp Box	130		130	14	4	2	1	Regular	-	-	-	-	-	Typical	-	-	-	-	Typical	-	-	-	-	-	-	ROL 6.1 (Remove - Bushfire)	
5506	Lophostemon suaveolens	Swamp Box	110		110	14	3	2	1	Regular	-	-	-	-	-	Typical	-	-	-	-	Typical	-	-	-	-	-	-	ROL 6.1 (Remove - Bushfire)	
5507	Lophostemon suaveolens	Swamp Box	130		130	15	4	2	1	Regular	-	-	-	-	-	Typical	-	-	-	-	Typical	-	-	-	-	-	-	ROL 6.1 (Remove - Bushfire)	
5508	Lophostemon suaveolens	Swamp Box	130		130	14	4	2	1	Regular	-	-	-	-	-	Typical	-	-	-	-	Typical	-	-	-	-	-	-	ROL 6.1 (Remove - Bushfire)	
5509	Lophostemon suaveolens	Swamp Box	100		100	14	2	2	1	Regular	-	-	-	-	-	Typical	-	-	-	-	Typical	-	-	-	-	-	-	ROL 6.1 (Remove - Bushfire)	
5510	Lophostemon suaveolens	Swamp Box	190		190	12	3	2.3	2	Regular	-	-	-	-	-	Typical	-	-	-	-	Typical	-	-	-	-	-	-	ROL 6.1 (Remove - Bushfire)	
5511	Lophostemon suaveolens	Swamp Box	120		120	12	3	2	1	Regular	-	-	-	-	-	Typical	-	-	-	-	Typical	-	-	-	-	-	-	ROL 6.1 (Remove - Bushfire)	
5512	Eucalyptus seeana	Narrow-leaved Gum	160	150, 250, 240, 280, 200	535	20	12	6.4	3	Regular	-	-	-	-	-	Typical	-	-	-	-	Typical	-	-	-	-	-	-	ROL 6.1 (Remove - Bushfire)	
5530	Lophostemon suaveolens	Swamp Box	130		130	12	2	2	1	Regular	-	-	-	-	-	Typical	-	-	-	-	Typical	-	-	-	-	-	-	ROL 6.1 (Remove - Bushfire)	
5531	Allocasuarina littoralis	Black Sheoak	160	70	175	14	4	2.1	2	Regular	-	-	-	-	-	Typical	-	-	-	-	Typical	-	-	-	-	-	-	ROL 6.1 (Remove - Bushfire)	
5532	Melaleuca quinquenervia	Broad-leaved Paperbark	100		100	12	1	2	1	Regular	-	-	-	-	-	Typical	-	-	-	-	Typical	-	-	-	-	-	-	ROL 6.1 (Remove - Bushfire)	
5533	Melaleuca quinquenervia	Broad-leaved Paperbark	130		130	12	3	2	1	Regular	-	-	-	-	-	Typical	-	-	-	-	Typical	-	-	-	-	-	-	ROL 6.1 (Remove - Bushfire)	
5534	Melaleuca quinquenervia	Broad-leaved Paperbark	200		200	15	5	2.4	2	Regular	-	-	-	-	-	Typical	-	-	-	-	Typical	-	-	-	-	-	-	ROL 6.1 (Remove - Bushfire)	
5535	Melaleuca quinquenervia	Broad-leaved Paperbark	200		200	15	5	2.4	2	Regular	-	-	-	-	-	Typical	-	-	-	-	Typical	-	-	-	-	-	-	ROL 6.1 (Remove - Bushfire)	
5536	Lophostemon suaveolens	Swamp Box	190		190	15	5	2.3	2	Regular	-	-	-	-	-	Typical	-	-	-	-	Typical	-	-	-	-	-	-	ROL 6.1 (Remove - Bushfire)	
5537	Eucalyptus seeana	Narrow-leaved Gum	220		220	24	6	2.6	2	Regular	-	-	-	-	-	Typical	-	-	-	-	Typical	-	-	-	-	-	-	ROL 6.1 (Remove - Bushfire)	
5538	Lophostemon suaveolens	Swamp Box	150		150	14	5	2	1	Regular	-	-	-	-	-	Typical	-	-	-	-	Typical	-	-	-	-	-	-	ROL 6.1 (Remove - Bushfire)	
5539	Melaleuca quinquenervia	Broad-leaved Paperbark	170		170	15	5	2	2	Regular	-	-	-	-	-	Typical	-	-	-	-	Typical	-	-	-	-	-	-	ROL 6.1 (Remove - Bushfire)	
5540	Lophostemon suaveolens	Swamp Box	210		210	16	6	2.5	2	Regular	-	-	-	-	-	Typical	-	-	-	-	Typical	-	-	-	-	-	-	ROL 6.1 (Remove - Bushfire)	
5541	Melaleuca quinquenervia	Broad-leaved Paperbark	130		130	12	3	2	1	Regular	-	-	-	-	-	Typical	-	-	-	-	Typical	-	-	-	-	-	-	ROL 6.1 (Remove - Bushfire)	
5542	Melaleuca quinquenervia	Broad-leaved Paperbark	200		200	15	5	2.4	2	Regular	-	-	-	-	-	Typical	-	-	-	-	Typical	-	-	-	-	-	-	ROL 6.1 (Remove)	

Specimen Details										Canopy Condition Details						Trunk Condition Details					Fauna Details and Habitat Value						Retention	Additional Notes	
Tree ID	Botanical Name	Common Name	Trunk DBH (mm)	Additional Trunks DBH (mm)	Total DBH (mm) [AS 4970-2009]	Height (m)	Spread (m)	Tree Protection Zone (m)	Structural Root Zone (m)	Canopy Form	Spreading	Thinning	Die-Back	Epicormic Growth	Lopped	Canopy Health	Leaning	Vines	Trunk Damage	Fire Damage	Trunk Health	Scats	Scratches	Hollows	Nest	Termite Nest	Habitat Value	Retention	Additional Notes
5543	Melaleuca quinquenervia	Broad-leaved Paperbark	160	160, 140, 190	327	16	10	3.9	2	Regular	-	-	-	-	-	Typical	-	-	-	-	Typical	-	-	-	-	-	-	ROL 6.1 (Remove)	
5544	Melaleuca quinquenervia	Broad-leaved Paperbark	130		130	14	3	2	1	Regular	-	-	-	-	-	Typical	-	-	-	-	Typical	-	-	-	-	-	-	ROL 6.1 (Remove)	
5545	Melaleuca quinquenervia	Broad-leaved Paperbark	150		150	14	3	2	1	Regular	-	-	-	-	-	Typical	-	-	-	-	Typical	-	-	-	-	-	-	ROL 6.1 (Remove)	
5546	Melaleuca quinquenervia	Broad-leaved Paperbark	180	200, 230, 180, 190	440	16	10	5.3	2	Regular	-	-	-	-	-	Typical	-	-	-	-	Typical	-	-	-	-	-	-	ROL 6.1 (Remove)	
5547	Melaleuca quinquenervia	Broad-leaved Paperbark	180	140	228	15	5	2.7	2	Regular	-	-	-	-	-	Typical	-	-	-	-	Typical	-	-	-	-	-	-	ROL 6.1 (Remove)	
5548	Melaleuca quinquenervia	Broad-leaved Paperbark	250		250	16	8	3	2	Regular	-	-	-	-	-	Typical	-	-	-	-	Typical	-	-	-	-	-	-	ROL 6.1 (Remove)	
5549	Melaleuca quinquenervia	Broad-leaved Paperbark	230	130	264	18	8	3.2	2	Regular	-	-	-	-	-	Typical	-	-	-	-	Typical	-	-	-	-	-	-	ROL 6.1 (Remove)	
5550	Melaleuca quinquenervia	Broad-leaved Paperbark	140		140	16	6	2	1	Regular	-	-	-	-	-	Typical	-	-	-	-	Typical	-	-	-	-	-	-	ROL 6.1 (Remove)	
5551	Eucalyptus tereticornis	Forest Red Gum	260		260	26	12	3.1	2	Regular	-	-	-	-	-	Typical	-	-	-	-	Typical	-	-	-	-	-	-	ROL 6.1 (Remove)	
5552	Melaleuca quinquenervia	Broad-leaved Paperbark	160		160	14	3	2	2	Regular	-	-	-	-	-	Typical	-	-	-	-	Typical	-	-	-	-	-	-	ROL 6.1 (Remove)	
5553	Melaleuca quinquenervia	Broad-leaved Paperbark	230		230	18	8	2.8	2	Regular	-	-	-	-	-	Typical	-	-	-	-	Typical	-	-	-	-	-	-	ROL 6.1 (Remove)	
5554	Melaleuca quinquenervia	Broad-leaved Paperbark	130	150	198	15	5	2.4	2	Regular	-	-	-	-	-	Typical	-	-	-	-	Typical	-	-	-	-	-	-	ROL 6.1 (Remove)	
5555	Melaleuca quinquenervia	Broad-leaved Paperbark	200		200	16	6	2.4	2	Regular	-	-	-	-	-	Typical	-	-	-	-	Typical	-	-	-	-	-	-	ROL 6.1 (Remove)	
5556	Melaleuca quinquenervia	Broad-leaved Paperbark	230	180	292	15	10	3.5	2	Regular	-	-	-	-	-	Typical	-	-	-	-	Typical	-	-	-	-	-	-	ROL 6.1 (Remove)	
5557	Melaleuca quinquenervia	Broad-leaved Paperbark	190		190	16	5	2.3	2	Regular	-	-	-	-	-	Typical	-	-	-	-	Typical	-	-	-	-	-	-	ROL 6.1 (Remove)	
5558	Allocasuarina littoralis	Black Sheoak	210		210	16	5	2.5	2	Regular	-	-	Die-back	-	-	Typical	-	-	-	-	Typical	-	-	-	-	-	-	ROL 6.1 (Remove)	
5559	Melaleuca quinquenervia	Broad-leaved Paperbark	280		280	16	8	3.4	2	Regular	-	-	-	-	-	Typical	-	-	-	-	Typical	-	-	-	-	-	-	ROL 6.1 (Remove)	
5560	Allocasuarina littoralis	Black Sheoak	230		230	12	5	2.8	2	Regular	-	-	-	-	-	Typical	-	-	-	-	Typical	-	-	-	-	-	-	ROL 6.1 (Remove)	
5561	Allocasuarina littoralis	Black Sheoak	110		110	15	4	2	1	Regular	-	-	-	-	-	Typical	-	-	-	-	Typical	-	-	-	-	-	-	ROL 6.1 (Remove)	
5562	Allocasuarina littoralis	Black Sheoak	110		110	12	3	2	1	Regular	-	-	-	-	-	Typical	-	-	-	-	Typical	-	-	-	-	-	-	ROL 6.1 (Remove)	
5563	Allocasuarina littoralis	Black Sheoak	110		110	12	3	2	1	Regular	-	-	-	-	-	Typical	-	-	-	-	Typical	-	-	-	-	-	-	ROL 6.1 (Remove)	
5564	Allocasuarina littoralis	Black Sheoak	110	70, 60	144	12	3	2	1	Regular	-	-	-	-	-	Typical	-	-	-	-	Typical	-	-	-	-	-	-	ROL 6.1 (Remove)	
5565	Allocasuarina littoralis	Black Sheoak	100		100	12	3	2	1	Regular	-	-	-	-	-	Typical	-	-	-	-	Typical	-	-	-	-	-	-	ROL 6.1 (Remove)	
5566	Allocasuarina littoralis	Black Sheoak	150		150	12	3	2	1	Regular	-	-	-	-	-	Typical	-	-	-	-	Typical	-	-	-	-	-	-	ROL 6.1 (Remove)	
5567	Allocasuarina littoralis	Black Sheoak	150	130	198	14	6	2.4	2	Regular	-	-	-	-	-	Typical	-	-	Trunk Dmg.	-	Typical	-	-	-	-	-	-	ROL 6.1 (Remove)	
5568	Eucalyptus seena	Narrow-leaved Gum	1000		1000	26	15	12	3	Regular	-	-	-	-	-	Typical	-	-	-	-	Typical	-	-	-	-	-	-	ROL 6.1 (Remove)	
5569	Eucalyptus tereticornis	Forest Red Gum	650		650	25	14	7.8	3	Regular	-	-	-	-	-	Typical	-	-	-	-	Typical	-	-	-	-	-	-	ROL 6.1 (Remove)	
5570	Acacia concurrens	Black Wattle	110		110	12	3	2	1	Regular	-	-	-	-	-	Typical	-	-	-	-	Typical	-	-	-	-	-	-	ROL 6.1 (Remove)	
5571	Eucalyptus tereticornis	Forest Red Gum	240		240	26	10	2.9	2	Regular	-	-	-	-	-	Typical	-	-	-	-	Typical	-	-	-	-	-	-	ROL 6.1 (Remove)	
5572	Eucalyptus tereticornis	Forest Red Gum	300	260	397	26	14	4.8	2	Regular	-	-	-	-	-	Typical	-	-	-	-	Typical	-	-	-	-	-	-	ROL 6.1 (Remove)	
5573	Eucalyptus tereticornis	Forest Red Gum	250		250	22	8	3	2	Regular	-	-	Die-back	-	-	Typical	-	-	-	-	Typical	-	-	-	-	-	-	ROL 6.1 (Remove)	
5574	Allocasuarina littoralis	Black Sheoak	210		210	16	6	2.5	2	Regular	-	-	Die-back	-	-	Typical	-	-	-	-	Typical	-	-	-	-	-	-	ROL 6.1 (Remove)	
5575	Allocasuarina littoralis	Black Sheoak	230		230	18	8	2.8	2	Regular	-	-	-	-	-	Typical	-	-	-	-	Typical	-	-	-	-	-	-	ROL 6.1 (Remove)	
5576	Allocasuarina littoralis	Black Sheoak	180		180	15	5	2.2	2	Regular	-	-	-	-	-	Typical	-	-	-	-	Typical	-	-	-	-	-	-	ROL 6.1 (Remove)	
5577	Allocasuarina littoralis	Black Sheoak	170		170	16	6	2	2	Regular	-	-	-	-	-	Typical	-	-	-	-	Typical	-	-	-	-	-	-	ROL 6.1 (Remove)	
5578	Melaleuca quinquenervia	Broad-leaved Paperbark	110	110	156	15	4	2	2	Regular	-	-	-	-	-	Typical	-	-	-	-	Typical	-	-	-	-	-	-	ROL 6.1 (Remove)	
5579	Allocasuarina littoralis	Black Sheoak	140		140	15	5	2	1	Regular	-	-	-	-	-	Typical	-	-	-	-	Typical	-	-	-	-	-	-	ROL 6.1 (Remove)	
5580	Allocasuarina littoralis	Black Sheoak	190		190	12	3	2.3	2	Regular	-	-	-	-	-	Typical	-	-	-	-	Typical	-	-	-	-	-	-	ROL 6.1 (Remove)	
5581	Allocasuarina littoralis	Black Sheoak	150		150	12	3	2	1	Regular	-	-	-	-	-	Typical	-	-	-	-	Typical	-	-	-	-	-	-	ROL 6.1 (Remove)	
5582	Corymbia tessellaris	Moreton Bay Ash	100		100	12	2	2	1	Regular	-	-	-	-	-	Typical	-	-	-	-	Typical	-	-	-	-	-	-	ROL 6.1 (Remove)	
5583	Corymbia intermedia	Pink Bloodwood	200		200	16	5	2.4	2	Regular	-	-	-	-	-	Typical	-	-	-	-	Typical	-	-	-	-	-	-	ROL 6.1 (Remove)	
5584	Allocasuarina littoralis	Black Sheoak	130		130	12	3	2	1	Regular	-	-	-	-	-	Typical	-	-	-	-	Typical	-	-	-	-	-	-	ROL 6.1 (Remove)	
5585	Allocasuarina littoralis	Black Sheoak	150		150	15	3	2	1	Regular	-	-	-	-	-	Typical	-	-	-	-	Typical	-	-	-	-	-	-	ROL 6.1 (Remove)	
5586	Allocasuarina littoralis	Black Sheoak	150		150	14	3	2	1	Regular	-	-	-	-	-	Typical	-	-	-	-	Typical	-	-	-	-	-	-	ROL 6.1 (Remove)	
5587	Allocasuarina littoralis	Black Sheoak	100		100	12	2	2	1	Regular	-	-	-	-	-	Typical	-	-	-	-	Typical	-	-	-	-	-	-	ROL 6.1 (Remove)	
5588	Melaleuca quinquenervia	Broad-leaved Paperbark	120		120	12	2	2	1	Regular	-	-	-	-	-	Typical	-	-	-	-	Typical	-	-	-	-	-	-	ROL 6.1 (Remove)	
5589	Allocasuarina littoralis	Black Sheoak	120		120	15	5	2	1	Regular	-	-	-	-	-	Typical	-	-	-	-	Typical	-	-	-	-	-	-	ROL 6.1 (Remove)	
5590	Allocasuarina littoralis	Black Sheoak	150		150	16	5	2	1	Regular	-	-	-	-	-	Typical	-	-	-	-	Typical	-	-	-	-	-	-	ROL 6.1 (Remove)	
5591	Allocasuarina littoralis	Black Sheoak	120		120	15	3	2	1	Regular	-	-	-	-	-	Typical	-	-	-	-	Typical	-	-	-	-	-	-	ROL 6.1 (Remove)	
5592	Allocasuarina littoralis	Black Sheoak	130		130	15	4	2	1	Regular	-	-	-	-	-	Typical	-	-	-	-	Typical	-	-	-	-	-	-	ROL 6.1 (Remove)	
5593	Eucalyptus tereticornis	Forest Red Gum	250	180	308	25	10	3.7	2	Regular	-	-	-	-	-	Typical	-	-	Trunk Dmg.	-	Typical	-	-	-	-	-	-	ROL 6.1 (Remove)	
5594	Acacia concurrens	Black Wattle	130		130	14	3	2	1	Regular	-	-	-	-	-	Typical	-	-	-	-	Typical	-	-	-	-	-	-	ROL 6.1 (Remove)	
5595	Allocasuarina littoralis	Black Sheoak	100		100	12	3	2	1	Regular	-	-	-	-	-	Typical	-	-	-	-	Typical	-	-	-	-	-	-	ROL 6.1 (Remove)	
5596	Allocasuarina littoralis	Black Sheoak	130		130	15	4	2	1	Regular	-	-	-	-	-	Typical	-	-	-	-	Typical	-	-	-	-	-	-	ROL 6.1 (Remove)	
5597	Allocasuarina littoralis	Black Sheoak	120		120	15	4	2	1	Regular	-	-	-	-	-	Typical	-	-	-	-	Typical	-	-	-	-	-	-	ROL 6.1 (Remove)	
5598	Allocasuarina littoralis	Black Sheoak	120		120	14	3	2	1	Regular	-	-	-	-	-	Typical	-	-	-	-	Typical	-	-	-	-	-	-	ROL 6.1 (Remove)	
5599	Allocasuarina littoralis	Black Sheoak	120		120	12	3	2	1	Regular	-	-	-	-	-	Typical	-	-	-	-	Typical	-	-	-	-	-	-	ROL 6.1 (Remove)	

Specimen Details										Canopy Condition Details						Trunk Condition Details					Fauna Details and Habitat Value						Retention	Additional Notes	
Tree ID	Botanical Name	Common Name	Trunk DBH (mm)	Additional Trunks DBH (mm)	Total DBH (mm) [AS 4970-2009]	Height (m)	Spread (m)	Tree Protection Zone (m)	Structural Root Zone (m)	Canopy Form	Spreading	Thinning	Die-Back	Epicormic Growth	Lopped	Canopy Health	Leaning	Vines	Trunk Damage	Fire Damage	Trunk Health	Scats	Scratches	Hollows	Nest	Termite Nest	Habitat Value	Retention	Additional Notes
5600	Allocasuarina littoralis	Black Sheoak	110		110	14	2	2	1	Regular	-	-	-	-	-	Typical	-	-	-	-	Typical	-	-	-	-	-	-	ROL 6.1 (Remove)	
5601	Allocasuarina littoralis	Black Sheoak	140		140	15	5	2	1	Regular	-	-	-	-	-	Typical	-	-	-	-	Typical	-	-	-	-	-	-	ROL 6.1 (Remove)	
5602	Allocasuarina littoralis	Black Sheoak	110		110	12	3	2	1	Regular	-	-	-	-	-	Typical	-	-	-	-	Typical	-	-	-	-	-	-	ROL 6.1 (Remove)	
5603	Allocasuarina littoralis	Black Sheoak	140		140	14	3	2	1	Regular	-	-	-	-	-	Typical	-	-	-	-	Typical	-	-	-	-	-	-	ROL 6.1 (Remove)	
5604	Melaleuca quinquenervia	Broad-leaved Paperbark	160	130	206	14	6	2.5	2	Regular	-	-	-	-	-	Typical	-	-	-	-	Typical	-	-	-	-	-	-	ROL 6.1 (Remove)	
5605	Corymbia intermedia	Pink Bloodwood	210		210	16	6	2.5	2	Regular	-	-	-	-	-	Typical	-	-	-	-	Typical	-	-	-	-	-	-	ROL 6.1 (Remove)	
5606	Acacia concurrens	Black Wattle	120		120	12	3	2	1	Regular	-	-	-	-	-	Typical	-	-	-	-	Typical	-	-	-	-	-	-	ROL 6.1 (Remove)	
5607	Eucalyptus seeana	Narrow-leaved Gum	330		330	25	12	4	2	Regular	-	-	-	-	-	Typical	-	-	-	-	Typical	-	-	-	-	-	-	ROL 6.1 (Remove)	
5608	Melaleuca quinquenervia	Broad-leaved Paperbark	260	180	316	16	6	3.8	2	Regular	-	-	-	-	-	Typical	-	-	-	-	Typical	-	-	-	-	-	-	ROL 6.1 (Remove - approved in School application)	
5609	Eucalyptus tereticornis	Forest Red Gum	340		340	28	12	4.1	2	Regular	-	-	-	-	-	Typical	-	-	-	-	Typical	-	-	-	-	-	-	ROL 6.1 (Remove - approved in School application)	
5610	Acacia concurrens	Black Wattle	110		110	12	3	2	1	Regular	-	-	-	-	-	Typical	-	-	-	-	Typical	-	-	-	-	-	-	ROL 6.1 (Remove - approved in School application)	
5611	Acacia concurrens	Black Wattle	100		100	12	2	2	1	Regular	-	-	-	-	-	Typical	-	-	-	-	Typical	-	-	-	-	-	-	ROL 6.1 (Remove - approved in School application)	
5612	Corymbia intermedia	Pink Bloodwood	340		340	28	14	4.1	2	Regular	-	-	Die-back	-	-	Typical	-	-	-	-	Typical	-	-	-	-	-	-	ROL 6.1 (Remove - approved in School application)	
5613	Eucalyptus tereticornis	Forest Red Gum	250		250	25	6	3	2	Regular	-	-	-	-	-	Typical	-	-	-	-	Typical	-	-	-	-	-	-	ROL 6.1 (Remove - approved in School application)	
5614	Acacia concurrens	Black Wattle	100		100	12	3	2	1	Regular	-	-	-	-	-	Typical	-	-	-	-	Typical	-	-	-	-	-	-	ROL 6.1 (Remove - approved in School application)	
5615	Acacia concurrens	Black Wattle	110		110	14	3	2	1	Regular	-	-	-	-	-	Typical	-	-	-	-	Typical	-	-	-	-	-	-	ROL 6.1 (Remove - approved in School application)	
5616	Eucalyptus tereticornis	Forest Red Gum	390		390	25	12	4.7	2	Regular	-	Thinning	Die-back	-	-	Poor	-	-	Trunk Dmg.	-	Typical	-	-	-	-	-	-	ROL 6.1 (Remove - approved in School application)	
5617	Corymbia intermedia	Pink Bloodwood	210		210	18	6	2.5	2	Regular	-	-	-	-	-	Typical	-	-	-	-	Typical	-	-	-	-	-	-	ROL 6.1 (Remove - approved in School application)	
5619	Corymbia intermedia	Pink Bloodwood	150		150	15	3	2	1	Regular	-	-	-	-	-	Typical	-	-	-	-	Typical	-	-	-	-	-	-	ROL 6.1 (Remove - approved in School application)	
5620	Melaleuca quinquenervia	Broad-leaved Paperbark	220		220	14	5	2.6	2	Regular	-	-	-	-	-	Typical	-	-	-	-	Typical	-	-	-	-	-	-	ROL 6.1 (Remove - approved in School application)	
5623	Corymbia intermedia	Pink Bloodwood	290		290	20	12	3.5	2	Regular	-	-	-	-	-	Typical	-	-	-	-	Typical	-	-	-	Termite nest	-	-	ROL 6.1 (Remove - approved in School application)	
5624	Lophostemon suaveolens	Swamp Box	100		100	12	2	2	1	Regular	-	-	-	-	-	Typical	-	-	-	-	Typical	-	-	-	-	-	-	ROL 6.1 (Remove - approved in School application)	
5625	Corymbia intermedia	Pink Bloodwood	290		290	18	6	3.5	2	Regular	-	-	-	-	-	Typical	-	-	-	-	Typical	-	-	-	-	-	-	ROL 6.1 (Remove - approved in School application)	
5626	Melaleuca quinquenervia	Broad-leaved Paperbark	250	140	287	16	6	3.4	2	Regular	-	-	-	-	-	Typical	-	-	-	-	Typical	-	-	-	-	-	-	ROL 6.1 (Remove - approved in School application)	
5627	Eucalyptus tereticornis	Forest Red Gum	220		220	18	6	2.6	2	Regular	-	-	-	-	-	Typical	-	-	-	-	Typical	-	-	-	-	-	-	ROL 6.1 (Remove - approved in School application)	
5628	Eucalyptus tereticornis	Forest Red Gum	260		260	18	6	3.1	2	Regular	-	-	-	-	-	Typical	-	-	-	-	Typical	-	-	-	-	-	-	ROL 6.1 (Remove - approved in School application)	
5629	Acacia concurrens	Black Wattle	110		110	8	2	2	1	Regular	-	-	-	-	-	Typical	-	-	-	-	Typical	-	-	-	-	-	-	ROL 6.1 (Remove - approved in School application)	
5630	Allocasuarina littoralis	Black Sheoak	150		150	12	3	2	1	Regular	-	-	-	-	-	Typical	-	-	-	-	Typical	-	-	-	-	-	-	ROL 6.1 (Remove - approved in School application)	
5631	Eucalyptus tereticornis	Forest Red Gum	150		150	15	5	2	1	Regular	-	-	-	-	-	Typical	-	-	-	-	Typical	-	-	-	-	-	-	ROL 6.1 (Remove - approved in School application)	
5632	Corymbia intermedia	Pink Bloodwood	120		120	12	3	2	1	Regular	-	-	-	-	-	Typical	-	-	-	-	Typical	-	-	-	-	-	-	ROL 6.1 (Remove - approved in School application)	
5633	Eucalyptus tereticornis	Forest Red Gum	240		240	22	8	2.9	2	Regular	-	-	-	-	-	Typical	-	-	-	-	Typical	-	-	-	-	-	-	ROL 6.1 (Remove - approved in School application)	
5634	Acacia concurrens	Black Wattle	100		100	12	3	2	1	Regular	-	-	-	-	-	Typical	-	-	-	-	Typical	-	-	-	-	-	-	ROL 6.1 (Remove - approved in School application)	
5635	Corymbia intermedia	Pink Bloodwood	360		360	24	10	4.3	2	Regular	-	-	-	-	-	Typical	-	-	-	-	Typical	-	-	-	-	-	-	ROL 6.1 (Remove - approved in School application)	
5636	Allocasuarina littoralis	Black Sheoak	120		120	14	2	2	1	Regular	-	-	-	-	-	Typical	-	-	-	-	Typical	-	-	-	-	-	-	ROL 6.1 (Remove - approved in School application)	
5637	Eucalyptus seeana	Narrow-leaved Gum	280		280	18	12	3.4	2	Regular	-	-	-	-	-	Typical	-	-	-	-	Typical	-	-	-	-	-	-	ROL 6.1 (Remove - approved in School application)	
5638	Acacia concurrens	Black Wattle	100		100	12	3	2	1	Regular	-	-	-	-	-	Typical	-	-	-	-	Typical	-	-	-	-	-	-	ROL 6.1 (Remove - approved in School application)	
5639	Acacia concurrens	Black Wattle	100		100	12	3	2	1	Regular	-	-	-	-	-	Typical	-	-	-	-	Typical	-	-	-	-	-	-	ROL 6.1 (Remove - approved in School application)	
5640	Eucalyptus tereticornis	Forest Red Gum	300		300	25	12	3.6	2	Regular	-	-	-	-	-	Typical	-	-	-	-	Typical	-	-	-	-	-	-	ROL 6.1 (Remove)	
5641	Eucalyptus tereticornis	Forest Red Gum	160		160	16	4	2	2	Regular	-	-	-	-	-	Typical	-	-	-	-	Typical	-	-	-	-	-	-	ROL 6.1 (Remove)	
5642	Corymbia intermedia	Pink Bloodwood	210		210	20	8	2.5	2	Regular	-	-	-	-	-	Typical	-	-	-	-	Typical	-	-	-	-	-	-	ROL 6.1 (Remove)	
5643	Corymbia intermedia	Pink Bloodwood	260		260	22	10	3.1	2	Regular	-	-	-	-	-	Typical	-	-	-	-	Typical	-	-	-	-	-	-	ROL 6.1 (Remove)	
5644	Corymbia tessellaris	Moreton Bay Ash	120		120	15	2	2	1	Regular	-	-	-	-	-	Typical	-	-	-	-	Typical	-	-	-	-	-	-	ROL 6.1 (Remove)	
5645	Allocasuarina littoralis	Black Sheoak	200		200	16	8	2.4	2	Regular	-	-	-	-	-	Typical	-	-	-	-	Typical	-	-	-	-	-	-	ROL 6.1 (Remove)	
5646	Eucalyptus tereticornis	Forest Red Gum	300		300	26	12	3.6	2	Regular	-	-	-	-	-	Typical	-	-	-	-	Typical	-	-	-	-	-	-	ROL 6.1 (Remove)	
5647	Eucalyptus tereticornis	Forest Red Gum	250		250	25	10	3	2	Regular	-	-	-	-	-	Typical	-	-	-	-	Typical	-	-	-	-	-	-	ROL 6.1 (Remove)	
5648	Corymbia intermedia	Pink Bloodwood	280		280	16	8	3.4	2	Regular	-	-	-	-	-	Typical	-	-	-	-	Typical	-	-	-	-	-	-	ROL 6.1 (Remove)	
5649	Eucalyptus tereticornis	Forest Red Gum	280	250	375	25	12	4.5	2	Regular	-	-	-	-	-	Typical	-	-	-	-	Typical	-	-	-	-	-	-	ROL 6.1 (Remove)	
5650	Eucalyptus tereticornis	Forest Red Gum	130		130	14	3	2	1	Regular	-	-	-	-	-	Typical	-	-	-	-	Typical	-	-	-	-	-	-	ROL 6.1 (Remove)	
5651	Allocasuarina littoralis	Black Sheoak	120		120	12	3	2	1	Regular	-	-	-	-	-	Typical	-	-	-	-	Typical	-	-	-	-	-	-	ROL 6.1 (Remove)	
5652	Allocasuarina littoralis	Black Sheoak	190		190	12	5	2.3	2	Regular	-	-	-	-	-	Typical	-	-	-	-	Typical	-	-	-	-	-	-	ROL 6.1 (Remove)	
5653	Eucalyptus tereticornis	Forest Red Gum	160		160	15	5	2	2	Regular	-	-	-	-	-	Typical	-	-	-	-	Typical	-	-	-	-	-	-	ROL 6.1 (Remove)	
5654	Corymbia intermedia	Pink Bloodwood	500		500	25	15	6	2	Regular	-	-	-	-	-	Typical	-	-	-	-	Typical	-	-	-	Termite nest	-	-	ROL 6.1 (Remove)	
5655	Corymbia tessellaris	Moreton Bay Ash	150		150	15	6	2	1	Regular	-	-	-	-	-	Typical	-	-	-	-	Typical	-	-	-	-	-	-	ROL 6.1 (Remove)	
5656	Eucalyptus tereticornis	Forest Red Gum	300		300	26	14	3.6	2	Regular	-	-	-	-	-	Typical	-	-	-	-	Typical	-	-	-	-	-	-	ROL 6.1 (Remove)	
5657	Allocasuarina littoralis	Black Sheoak	130		130	12	3	2	1	Regular	-	-	-	-	-	Typical	-	-	-	-	Typical	-	-	-	-	-	-	ROL 6.1 (Remove)	
5658	Angophora leiocarpa	Smooth-barked Apple	180		180	16	6	2.2	2	Regular	-	-	-	-	-	Typical	-	-	-	-	Typical	-	-	-	-	-	-	ROL 6.1 (Remove)	
5659	Melaleuca quinquenervia	Broad-leaved Paperbark	190	280, 130	362	20	10	4.3	2	Regular	-	-	-	-	-	Typical	-	-	-	-	Typical	-	-	-	-	-	-	ROL 6.1 (Remove)	

Specimen Details										Canopy Condition Details						Trunk Condition Details					Fauna Details and Habitat Value						Retention	Additional Notes	
Tree ID	Botanical Name	Common Name	Trunk DBH (mm)	Additional Trunks DBH (mm)	Total DBH (mm) [AS 4970-2009]	Height (m)	Spread (m)	Tree Protection Zone (m)	Structural Root Zone (m)	Canopy Form	Spreading	Thinning	Die-Back	Epicormic Growth	Lopped	Canopy Health	Leaning	Vines	Trunk Damage	Fire Damage	Trunk Health	Scats	Scratches	Hollows	Nest	Termite Nest	Habitat Value	Retention	Additional Notes
5660	Allocasuarina littoralis	Black Sheoak	140		140	15	6	2	1	Regular	-	-	-	-	-	Typical	-	-	-	-	Typical	-	-	-	-	-	-	ROL 6.1 (Remove)	
5661	Eucalyptus tereticornis	Forest Red Gum	520		520	25	12	6.2	3	Regular	-	-	-	-	-	Typical	-	-	-	-	Typical	-	-	-	-	-	-	ROL 6.1 (Remove)	
5662	Melaleuca quinquenervia	Broad-leaved Paperbark	120	120, 140	220	14	3	2.6	2	Regular	-	-	-	-	-	Typical	-	-	-	-	Typical	-	-	-	-	-	-	ROL 6.1 (Remove)	
5663	Lophostemon suaveolens	Swamp Box	150		150	14	3	2	1	Regular	-	-	-	-	-	Typical	-	-	-	-	Typical	-	-	-	-	-	-	ROL 6.1 (Remove)	
5664	Allocasuarina littoralis	Black Sheoak	130		130	14	3	2	1	Regular	-	-	-	-	-	Typical	-	-	-	-	Typical	-	-	-	-	-	-	ROL 6.1 (Remove)	
5665	Eucalyptus tereticornis	Forest Red Gum	220	160	272	20	8	3.3	2	Regular	-	-	-	-	-	Typical	-	-	-	-	Typical	-	-	-	-	-	-	ROL 6.1 (Remove)	
5666	Melaleuca quinquenervia	Broad-leaved Paperbark	300		300	15	6	3.6	2	Regular	-	-	-	-	-	Typical	-	-	-	-	Typical	-	-	-	-	-	-	ROL 6.1 (Remove)	
5667	Eucalyptus tereticornis	Forest Red Gum	340		340	28	14	4.1	2	Regular	-	-	-	-	-	Typical	-	-	-	-	Typical	-	-	-	-	-	-	ROL 6.1 (Remove)	
5668	Eucalyptus tereticornis	Forest Red Gum	160	250	297	25	12	3.6	2	Regular	-	-	-	-	-	Typical	-	-	-	-	Typical	-	-	-	-	-	-	ROL 6.1 (Remove)	
5669	Allocasuarina littoralis	Black Sheoak	150		150	14	3	2	1	Regular	-	-	-	-	-	Typical	-	-	-	-	Typical	-	-	-	-	-	-	ROL 6.1 (Remove)	
5670	Allocasuarina littoralis	Black Sheoak	120		120	12	4	2	1	Regular	-	-	-	-	-	Typical	-	-	-	-	Typical	-	-	-	-	-	-	ROL 6.1 (Remove)	
5671	Lophostemon suaveolens	Swamp Box	170		170	12	3	2	2	Regular	-	-	-	-	-	Typical	-	-	-	-	Typical	-	-	-	-	-	-	ROL 6.1 (Remove)	
5672	Melaleuca quinquenervia	Broad-leaved Paperbark	130		130	12	3	2	1	Regular	-	-	-	-	-	Typical	-	-	-	-	Typical	-	-	-	-	-	-	ROL 6.1 (Remove)	
5673	Eucalyptus seeana	Narrow-leaved Gum	310		310	26	12	3.7	2	Regular	-	-	-	-	-	Typical	-	-	-	-	Typical	-	-	-	-	-	-	ROL 6.1 (Remove)	
5674	Eucalyptus seeana	Narrow-leaved Gum	200	200, 250, 190	423	18	12	5.1	2	Regular	-	-	-	-	-	Typical	-	-	-	-	Typical	-	-	-	-	-	-	ROL 6.1 (Remove)	
5675	Acacia concurrens	Black Wattle	110		110	12	3	2	1	Regular	-	-	-	-	-	Typical	-	-	-	-	Typical	-	-	-	-	-	-	ROL 6.1 (Remove)	
5676	Eucalyptus seeana	Narrow-leaved Gum	280		280	16	8	3.4	2	Regular	-	-	-	-	-	Typical	-	-	-	-	Typical	-	-	-	-	-	-	ROL 6.1 (Remove)	
5677	Allocasuarina littoralis	Black Sheoak	140		140	14	3	2	1	Regular	-	-	-	-	-	Typical	-	-	-	-	Typical	-	-	-	-	-	-	ROL 6.1 (Remove)	
5678	Eucalyptus seeana	Narrow-leaved Gum	280	280, 150, 130	443	18	10	5.3	2	Regular	-	-	-	-	-	Typical	-	-	-	-	Typical	-	-	-	-	-	-	ROL 6.1 (Remove)	
5679	Acacia concurrens	Black Wattle	110		110	14	3	2	1	Regular	-	-	-	-	-	Typical	-	-	-	-	Typical	-	-	-	-	-	-	ROL 6.1 (Remove)	
5680	Allocasuarina littoralis	Black Sheoak	180		180	14	3	2.2	2	Regular	-	-	-	-	-	Typical	-	-	-	-	Typical	-	-	-	-	-	-	ROL 6.1 (Remove)	
5681	Allocasuarina littoralis	Black Sheoak	130		130	10	3	2	1	Regular	-	-	-	-	-	Typical	-	-	-	-	Typical	-	-	-	-	-	-	ROL 6.1 (Remove)	
5682	Acacia concurrens	Black Wattle	100		100	12	3	2	1	Regular	-	-	-	-	-	Typical	-	-	-	-	Typical	-	-	-	-	-	-	ROL 6.1 (Remove)	
5683	Melaleuca quinquenervia	Broad-leaved Paperbark	100		100	12	3	2	1	Regular	-	-	-	-	-	Typical	-	-	-	-	Typical	-	-	-	-	-	-	ROL 6.1 (Remove)	
5684	Allocasuarina littoralis	Black Sheoak	200		200	16	6	2.4	2	Regular	-	-	-	-	-	Typical	-	-	-	-	Typical	-	-	-	-	-	-	ROL 6.1 (Remove)	
5685	Allocasuarina littoralis	Black Sheoak	140		140	12	3	2	1	Regular	-	-	-	-	-	Typical	-	-	-	-	Typical	-	-	-	-	-	-	ROL 6.1 (Remove)	
5686	Eucalyptus tereticornis	Forest Red Gum	300	110	320	18	8	3.8	2	Regular	-	-	-	-	-	Typical	-	-	-	-	Typical	-	-	-	-	-	-	ROL 6.1 (Remove)	
5687	Allocasuarina littoralis	Black Sheoak	140	130	191	12	4	2.3	2	Regular	-	-	-	-	-	Typical	-	-	-	-	Typical	-	-	-	-	-	-	ROL 6.1 (Remove)	
5688	Allocasuarina littoralis	Black Sheoak	120		120	12	4	2	1	Regular	-	-	-	-	-	Typical	-	-	-	-	Typical	-	-	-	-	-	-	ROL 6.1 (Remove)	
5689	Allocasuarina littoralis	Black Sheoak	160		160	14	4	2	2	Regular	-	-	-	-	-	Typical	-	-	-	-	Typical	-	-	-	-	-	-	ROL 6.1 (Remove)	
5690	Melaleuca quinquenervia	Broad-leaved Paperbark	140		140	12	3	2	1	Regular	-	-	-	-	-	Typical	-	-	-	-	Typical	-	-	-	-	-	-	ROL 6.1 (Remove)	
5691	Melaleuca quinquenervia	Broad-leaved Paperbark	160		160	12	3	2	2	Regular	-	-	-	-	-	Typical	-	-	-	-	Typical	-	-	-	-	-	-	ROL 6.1 (Remove)	
5692	Melaleuca quinquenervia	Broad-leaved Paperbark	120		120	14	2	2	1	Regular	-	-	-	-	-	Typical	-	-	-	-	Typical	-	-	-	-	-	-	ROL 6.1 (Remove)	
5693	Melaleuca quinquenervia	Broad-leaved Paperbark	120	120, 120	208	12	3	2.5	2	Regular	-	-	-	-	-	Typical	-	-	-	-	Typical	-	-	-	-	-	-	ROL 6.1 (Remove)	
5694	Allocasuarina littoralis	Black Sheoak	150		150	12	3	2	1	Regular	-	-	-	-	-	Typical	-	-	-	-	Typical	-	-	-	-	-	-	ROL 6.1 (Remove)	
5695	Eucalyptus tereticornis	Forest Red Gum	510		510	28	16	6.1	2	Regular	-	-	-	-	-	Typical	-	-	-	-	Typical	-	-	-	-	-	-	ROL 6.1 (Remove)	
5696	Corymbia tessellaris	Moreton Bay Ash	140		140	16	4	2	1	Regular	-	-	-	-	-	Typical	-	-	-	-	Typical	-	-	-	-	-	-	ROL 6.1 (Remove)	
5697	Acacia dispartima	Hickory Wattle	190	160	248	14	10	3	2	Regular	-	-	-	-	-	Typical	-	-	-	-	Typical	-	-	-	-	-	-	ROL 6.1 (Remove)	
5698	Allocasuarina littoralis	Black Sheoak	110		110	12	3	2	1	Regular	-	-	-	-	-	Typical	-	-	-	-	Typical	-	-	-	-	-	-	ROL 6.1 (Remove)	
5699	Melaleuca quinquenervia	Broad-leaved Paperbark	220	200	297	15	8	3.6	2	Regular	-	-	-	-	-	Typical	-	-	-	-	Typical	-	-	-	-	-	-	ROL 6.1 (Remove)	
5700	Melaleuca quinquenervia	Broad-leaved Paperbark	140		140	12	3	2	1	Regular	-	-	-	-	-	Typical	-	-	-	-	Typical	-	-	-	-	-	-	ROL 6.1 (Remove)	
5701	Eucalyptus seeana	Narrow-leaved Gum	260		260	24	14	3.1	2	Regular	-	-	-	-	-	Typical	-	-	-	-	Typical	-	-	-	-	-	-	ROL 6.1 (Remove)	
5702	Melaleuca quinquenervia	Broad-leaved Paperbark	140		140	14	3	2	1	Regular	-	-	-	-	-	Typical	-	-	-	-	Typical	-	-	-	-	-	-	ROL 6.1 (Remove)	
5703	Melaleuca quinquenervia	Broad-leaved Paperbark	120		120	12	3	2	1	Regular	-	-	-	-	-	Typical	-	-	-	-	Typical	-	-	-	-	-	-	ROL 6.1 (Remove)	
5704	Melaleuca quinquenervia	Broad-leaved Paperbark	180	90	201	14	4	2.4	2	Regular	-	-	-	-	-	Typical	-	-	-	-	Typical	-	-	-	-	-	-	ROL 6.1 (Remove)	
5705	Melaleuca quinquenervia	Broad-leaved Paperbark	110		110	12	2	2	1	Regular	-	-	-	-	-	Typical	-	-	-	-	Typical	-	-	-	-	-	-	ROL 6.1 (Remove)	
5706	Melaleuca quinquenervia	Broad-leaved Paperbark	130		130	12	3	2	1	Regular	-	-	-	-	-	Typical	-	-	-	-	Typical	-	-	-	-	-	-	ROL 6.1 (Remove)	
5707	Melaleuca quinquenervia	Broad-leaved Paperbark	100		100	12	3	2	1	Regular	-	-	-	-	-	Typical	-	-	-	-	Typical	-	-	-	-	-	-	ROL 6.1 (Remove)	
5708	Melaleuca quinquenervia	Broad-leaved Paperbark	150		150	12	3	2	1	Regular	-	-	-	-	-	Typical	-	-	-	-	Typical	-	-	-	-	-	-	ROL 6.1 (Remove)	
5709	Melaleuca quinquenervia	Broad-leaved Paperbark	100		100	12	2	2	1	Regular	-	-	-	-	-	Typical	-	-	-	-	Typical	-	-	-	-	-	-	ROL 6.1 (Remove)	
5710	Melaleuca quinquenervia	Broad-leaved Paperbark	140		140	12	3	2	1	Regular	-	-	-	-	-	Typical	-	-	-	-	Typical	-	-	-	-	-	-	ROL 6.1 (Remove)	
5711	Melaleuca quinquenervia	Broad-leaved Paperbark	100		100	14	2	2	1	Regular	-	-	-	-	-	Typical	-	-	-	-	Typical	-	-	-	-	-	-	ROL 6.1 (Remove)	
5712	Eucalyptus siderophloia	Grey Ironbark	270		270	25	14	3.2	2	Regular	-	-	-	-	-	Typical	-	-	-	-	Typical	-	-	-	-	-	-	ROL 6.1 (Remove)	
5713	Corymbia intermedia	Pink Bloodwood	220		220	20	8	2.6	2	Regular	-	-	-	-	-	Typical	-	-	-	-	Typical	-	-	-	-	-	-	ROL 6.1 (Remove)	
5714	Eucalyptus tereticornis	Forest Red Gum	190		190	20	8	2.3	2	Regular	-	-	-	-	-	Typical	-	-	-	-	Typical	-	-	-	-	-	-	ROL 6.1 (Remove)	
5715	Melaleuca quinquenervia	Broad-leaved Paperbark	120	120	170	12	3	2	2	Regular	-	-	-	-	-	Typical	-	-	-	-	Typical	-	-	-	-	-	-	ROL 6.1 (Remove)	
5716	Eucalyptus tereticornis	Forest Red Gum	300		300	28	15	3.6	2	Regular	-	-	-	-	-	Typical	-	-	-	-	Typical	-	-	-	-	-	-	ROL 6.1 (Remove)	

Specimen Details										Canopy Condition Details						Trunk Condition Details					Fauna Details and Habitat Value						Retention	Additional Notes	
Tree ID	Botanical Name	Common Name	Trunk DBH (mm)	Additional Trunks DBH (mm)	Total DBH (mm) [AS 4970-2009]	Height (m)	Spread (m)	Tree Protection Zone (m)	Structural Root Zone (m)	Canopy Form	Spreading	Thinning	Die-Back	Epicormic Growth	Lopped	Canopy Health	Leaning	Vines	Trunk Damage	Fire Damage	Trunk Health	Scats	Scratches	Hollows	Nest	Termite Nest	Habitat Value	Retention	Additional Notes
5717	Melaleuca quinquenervia	Broad-leaved Paperbark	150		150	12	3	2	1	Regular	-	-	-	-	-	Typical	-	-	-	-	Typical	-	-	-	-	-	-	ROL 6.1 (Remove)	
5718	Melaleuca quinquenervia	Broad-leaved Paperbark	160	100	189	12	3	2.3	2	Regular	-	-	-	-	-	Typical	-	-	-	-	Typical	-	-	-	-	-	-	ROL 6.1 (Remove)	
5719	Melaleuca quinquenervia	Broad-leaved Paperbark	100		100	12	2	2	1	Regular	-	-	-	-	-	Typical	-	-	-	-	Typical	-	-	-	-	-	-	ROL 6.1 (Remove)	
5720	Melaleuca quinquenervia	Broad-leaved Paperbark	120		120	15	3	2	1	Regular	-	-	-	-	-	Typical	-	-	-	-	Typical	-	-	-	-	-	-	ROL 6.1 (Remove)	
5721	Eucalyptus tereticornis	Forest Red Gum	300		300	25	10	3.6	2	Regular	-	-	-	-	-	Typical	-	-	-	-	Typical	-	-	-	-	-	-	ROL 6.1 (Remove)	
5722	Melaleuca quinquenervia	Broad-leaved Paperbark	150	100	180	12	3	2.2	2	Regular	-	-	-	-	-	Typical	-	-	-	-	Typical	-	-	-	-	-	-	ROL 6.1 (Remove)	
5723	Allocasuarina littoralis	Black Sheoak	140		140	12	3	2	1	Regular	-	-	-	-	-	Typical	-	-	-	-	Typical	-	-	-	-	-	-	ROL 6.1 (Remove)	
5724	Eucalyptus tereticornis	Forest Red Gum	270	170	319	28	10	3.8	2	Regular	-	-	-	-	-	Typical	-	-	-	-	Typical	-	-	-	-	-	-	ROL 6.1 (Remove)	
5725	Allocasuarina littoralis	Black Sheoak	190		190	12	3	2.3	2	Regular	-	-	-	-	-	Typical	-	-	-	-	Typical	-	-	-	-	-	-	ROL 6.1 (Remove)	
5726	Eucalyptus tereticornis	Forest Red Gum	200		200	22	6	2.4	2	Regular	-	-	-	-	-	Typical	-	-	-	-	Typical	-	-	-	-	-	-	ROL 6.1 (Remove)	
5727	Corymbia intermedia	Pink Bloodwood	390	300	492	28	16	5.9	2	Regular	-	-	-	-	-	Typical	-	-	-	-	Typical	-	-	-	Termite nest	-	-	ROL 6.1 (Remove)	
5728	Eucalyptus tereticornis	Forest Red Gum	200		200	20	6	2.4	2	Regular	-	-	-	-	-	Typical	-	-	-	-	Typical	-	-	-	-	-	-	ROL 6.1 (Remove)	
5729	Lophostemon suaveolens	Swamp Box	100		100	12	2	2	1	Regular	-	-	-	-	-	Typical	-	-	-	-	Typical	-	-	-	-	-	-	ROL 6.1 (Remove)	
5730	Allocasuarina littoralis	Black Sheoak	160		160	12	3	2	2	Regular	-	-	-	-	-	Typical	-	-	-	-	Typical	-	-	-	-	-	-	ROL 6.1 (Remove)	
5731	Allocasuarina littoralis	Black Sheoak	150		150	14	3	2	1	Regular	-	-	-	-	-	Typical	-	-	-	-	Typical	-	-	-	-	-	-	ROL 6.1 (Remove)	
5732	Acacia concurrens	Black Wattle	120		120	14	2	2	1	Regular	-	-	-	-	-	Typical	-	-	-	-	Typical	-	-	-	-	-	-	ROL 6.1 (Remove)	
5733	Eucalyptus seeana	Narrow-leaved Gum	290		290	25	10	3.5	2	Regular	-	-	-	-	-	Typical	-	-	-	-	Typical	-	-	-	-	-	-	ROL 6.1 (Remove)	
5734	Corymbia intermedia	Pink Bloodwood	340		340	26	12	4.1	2	Regular	-	-	-	-	-	Typical	-	-	-	-	Typical	-	-	-	-	-	-	ROL 6.1 (Remove)	
5735	Corymbia intermedia	Pink Bloodwood	360		360	28	16	4.3	2	Regular	-	-	-	-	-	Typical	-	-	-	-	Typical	-	-	-	-	-	-	ROL 6.1 (Remove)	
5736	Corymbia intermedia	Pink Bloodwood	370		370	28	16	4.4	2	Regular	-	-	-	-	-	Typical	-	-	-	-	Typical	-	-	-	-	-	-	ROL 6.1 (Remove)	
5737	Corymbia intermedia	Pink Bloodwood	230		230	20	6	2.8	2	Regular	-	-	-	-	-	Typical	-	-	-	-	Typical	-	-	-	-	-	-	ROL 6.1 (Remove)	
5738	Corymbia intermedia	Pink Bloodwood	220		220	20	6	2.6	2	Regular	-	-	-	-	-	Typical	-	-	-	-	Typical	-	-	-	-	-	-	ROL 6.1 (Remove)	
5739	Eucalyptus tereticornis	Forest Red Gum	600		600	28	12	7.2	3	Regular	-	-	-	-	-	Typical	-	-	-	-	Typical	-	-	-	-	-	-	ROL 6.1 (Remove)	
5740	Corymbia intermedia	Pink Bloodwood	100		100	10	2	2	1	Regular	-	-	-	-	-	Typical	-	-	-	-	Typical	-	-	-	-	-	-	ROL 6.1 (Remove)	
5741	Eucalyptus tereticornis	Forest Red Gum	330	200, 280	477	25	15	5.7	2	Regular	-	-	-	-	-	Typical	-	-	-	-	Typical	-	-	-	-	-	-	ROL 6.1 (Remove - Bushfire)	
5742	Allocasuarina littoralis	Black Sheoak	120		120	12	3	2	1	Regular	-	-	-	-	-	Typical	-	-	-	-	Typical	-	-	-	-	-	-	ROL 6.1 (Remove - Bushfire)	
5743	Allocasuarina littoralis	Black Sheoak	130		130	12	3	2	1	Regular	-	-	-	-	-	Typical	-	-	-	-	Typical	-	-	-	-	-	-	ROL 6.1 (Remove - Bushfire)	
5744	Allocasuarina littoralis	Black Sheoak	120		120	12	3	2	1	Regular	-	-	-	-	-	Typical	-	-	-	-	Typical	-	-	-	-	-	-	ROL 6.1 (Remove - Bushfire)	
5745	Lophostemon suaveolens	Swamp Box	150		150	12	3	2	1	Regular	-	-	-	-	-	Typical	-	-	-	-	Typical	-	-	-	-	-	-	ROL 6.1 (Remove - Bushfire)	
5746	Allocasuarina littoralis	Black Sheoak	240		240	15	6	2.9	2	Regular	-	-	-	-	-	Typical	-	-	-	-	Typical	-	-	-	-	-	-	ROL 6.1 (Remove - Bushfire)	
5747	Eucalyptus tereticornis	Forest Red Gum	280		280	28	14	3.4	2	Regular	-	-	-	-	-	Typical	-	-	-	-	Typical	-	-	-	-	-	-	ROL 6.1 (Remove - Bushfire)	
5748	Allocasuarina littoralis	Black Sheoak	110		110	12	3	2	1	Regular	-	-	-	-	-	Typical	-	-	-	-	Typical	-	-	-	-	-	-	ROL 6.1 (Remove - Bushfire)	
5753	Lophostemon suaveolens	Swamp Box	160		160	14	3	2	2	Regular	-	-	-	-	-	Typical	-	-	-	-	Typical	-	-	-	-	-	-	ROL 6.1 (Remove - Bushfire)	
5757	Acacia concurrens	Black Wattle	110		110	12	3	2	1	Regular	-	-	-	-	-	Typical	-	-	-	-	Typical	-	-	-	-	-	-	ROL 6.1 (Remove - Bushfire)	
5758	Melaleuca quinquenervia	Broad-leaved Paperbark	130		130	16	5	2	1	Regular	-	-	-	-	-	Typical	-	-	-	-	Typical	-	-	-	-	-	-	ROL 6.1 (Remove)	
5759	Acacia disparrima	Hickory Wattle	170		170	15	5	2	2	Regular	-	-	-	-	-	Typical	-	-	-	-	Typical	-	-	-	-	-	-	ROL 6.1 (Remove)	
5760	Melaleuca quinquenervia	Broad-leaved Paperbark	220		220	16	8	2.6	2	Regular	-	-	-	-	-	Typical	-	-	-	-	Typical	-	-	-	-	-	-	ROL 6.1 (Remove)	
5761	Lophostemon suaveolens	Swamp Box	120		120	12	3	2	1	Regular	-	-	-	-	-	Typical	-	-	-	-	Typical	-	-	-	-	-	-	ROL 6.1 (Remove)	
5762	Allocasuarina littoralis	Black Sheoak	140		140	10	2	2	1	Regular	-	-	-	-	-	Typical	-	-	-	-	Typical	-	-	-	-	-	-	ROL 6.1 (Remove)	
5763	Corymbia tessellaris	Moreton Bay Ash	150		150	16	5	2	1	Regular	-	-	-	-	-	Typical	-	-	-	-	Typical	-	-	-	-	-	-	ROL 6.1 (Remove)	
5764	Corymbia intermedia	Pink Bloodwood	180		180	15	5	2.2	2	Regular	-	-	-	-	-	Typical	-	-	-	-	Typical	-	-	-	-	-	-	ROL 6.1 (Remove)	
5765	Eucalyptus seeana	Narrow-leaved Gum	140		140	12	3	2	1	Regular	-	-	-	-	-	Typical	-	-	-	-	Typical	-	-	-	-	-	-	ROL 6.1 (Remove)	
5766	Melaleuca quinquenervia	Broad-leaved Paperbark	280	210	350	16	12	4.2	2	Regular	-	-	-	-	-	Typical	-	-	-	-	Typical	-	-	-	-	-	-	ROL 6.1 (Remove)	
5767	Melaleuca quinquenervia	Broad-leaved Paperbark	110		110	6	1	2	1	One-sided	-	-	-	-	-	Typical	-	-	-	-	Typical	-	-	-	-	-	-	ROL 6.1 (Remove)	
5768	Melaleuca quinquenervia	Broad-leaved Paperbark	270		270	18	6	3.2	2	Regular	-	-	-	-	-	Typical	-	-	-	-	Typical	-	-	-	-	-	-	ROL 6.1 (Remove)	
5769	Eucalyptus seeana	Narrow-leaved Gum	160		160	16	5	2	2	Regular	-	-	-	-	-	Typical	-	-	-	-	Typical	-	-	-	-	-	-	ROL 6.1 (Remove)	
5770	Allocasuarina littoralis	Black Sheoak	150		150	12	3	2	1	Regular	-	-	-	-	-	Typical	-	-	-	-	Typical	-	-	-	-	-	-	ROL 6.1 (Remove)	
5771	Allocasuarina littoralis	Black Sheoak	120		120	12	3	2	1	Regular	-	-	-	-	-	Typical	-	-	-	-	Typical	-	-	-	-	-	-	ROL 6.1 (Remove - approved in School application)	
5772	Corymbia tessellaris	Moreton Bay Ash	100		100	12	2	2	1	Regular	-	-	-	-	-	Typical	-	-	-	-	Typical	-	-	-	-	-	-	ROL 6.1 (Remove - approved in School application)	
5773	Allocasuarina littoralis	Black Sheoak	120		120	12	2	2	1	Regular	-	-	-	-	-	Typical	-	-	-	-	Typical	-	-	-	-	-	-	ROL 6.1 (Remove - approved in School application)	
5774	Allocasuarina littoralis	Black Sheoak	140		140	12	3	2	1	Regular	-	-	-	-	-	Typical	-	-	-	-	Typical	-	-	-	-	-	-	ROL 6.1 (Remove - approved in School application)	
5775	Allocasuarina littoralis	Black Sheoak	170		170	16	5	2	2	Regular	-	-	-	-	-	Typical	-	-	-	-	Typical	-	-	-	-	-	-	ROL 6.1 (Remove - approved in School application)	
5776	Corymbia intermedia	Pink Bloodwood	200	220, 180	348	18	6	4.2	2	Regular	-	-	-	-	-	Typical	-	-	-	-	Typical	-	-	-	-	-	-	ROL 6.1 (Remove - approved in School application)	
5777	Eucalyptus tereticornis	Forest Red Gum	250		250	26	14	3	2	Regular	-	-	-	-	-	Typical	-	-	-	-	Typical	-	-	-	-	-	-	ROL 6.1 (Remove - approved in School application)	
5778	Corymbia intermedia	Pink Bloodwood	230		230	16	6	2.8	2	Regular	-	-	-	-	-	Typical	-	-	-	-	Typical	-	-	-	-	-	-	ROL 6.1 (Remove - approved in School application)	
5779	Lophostemon suaveolens	Swamp Box	300		300	20	8	3.6	2	Regular	-	-	-	-	-	Typical	-	-	-	-	Typical	-	-	-	Termite nest	-	-	ROL 6.1 (Remove - approved in School application)	
5780	Eucalyptus tereticornis	Forest Red Gum	530		530	28	16	6.4	3	Regular	-	Thinning	-	-	-	Typical	-	-	-	-	Typical	-	-	-	-	-	-	ROL 6.1 (Remove - approved in School application)	

Specimen Details										Canopy Condition Details						Trunk Condition Details					Fauna Details and Habitat Value						Retention	Additional Notes	
Tree ID	Botanical Name	Common Name	Trunk DBH (mm)	Additional Trunks DBH (mm)	Total DBH (mm) [AS 4970-2009]	Height (m)	Spread (m)	Tree Protection Zone (m)	Structural Root Zone (m)	Canopy Form	Spreading	Thinning	Die-Back	Epicormic Growth	Lopped	Canopy Health	Leaning	Vines	Trunk Damage	Fire Damage	Trunk Health	Scats	Scratches	Hollows	Nest	Termite Nest	Habitat Value	Retention	Additional Notes
5781	Melaleuca quinquenervia	Broad-leaved Paperbark	120		120	12	3	2	1	Regular	-	-	-	-	-	Typical	-	-	-	-	Typical	-	-	-	-	-	-	-	ROL 6.1 (Remove - approved in School application)
5782	Eucalyptus tereticornis	Forest Red Gum	230		230	16	6	2.8	2	Regular	-	Thinning	-	-	-	Typical	-	-	-	-	Typical	-	-	-	-	-	-	-	ROL 6.1 (Remove - approved in School application)
5783	Eucalyptus tereticornis	Forest Red Gum	330		330	25	15	4	2	Regular	-	-	-	-	-	Typical	-	-	-	-	Typical	-	-	-	-	-	-	-	ROL 6.1 (Remove - approved in School application)
5784	Melaleuca quinquenervia	Broad-leaved Paperbark	230	220	318	15	6	3.8	2	Regular	-	-	-	-	-	Typical	-	-	-	-	Typical	-	-	-	-	-	-	-	ROL 6.1 (Remove - approved in School application)
5785	Melaleuca quinquenervia	Broad-leaved Paperbark	240	230	332	15	8	4	2	Regular	-	-	-	-	-	Typical	-	-	-	-	Typical	-	-	-	-	-	-	-	ROL 6.1 (Remove - approved in School application)
5786	Eucalyptus tereticornis	Forest Red Gum	550		550	22	16	6.6	3	Regular	-	-	-	-	-	Typical	-	-	-	-	Typical	-	-	-	-	-	-	-	ROL 6.1 (Remove - approved in School application)
5787	Eucalyptus seeana	Narrow-leaved Gum	380		380	26	14	4.6	2	Regular	-	-	-	-	-	Typical	-	-	-	-	Typical	-	-	-	-	-	-	-	ROL 6.1 (Remove - approved in School application)
5790	Acacia concurrens	Black Wattle	100		100	12	2	2	1	Regular	-	-	-	-	-	Typical	-	-	-	-	Typical	-	-	-	-	-	-	-	ROL 6.1 (Remove - approved in School application)
5791	Acacia concurrens	Black Wattle	100		100	12	2	2	1	Regular	-	Thinning	-	-	-	Typical	-	-	-	-	Typical	-	-	-	-	-	-	-	ROL 6.1 (Remove - approved in School application)
5824	Melaleuca quinquenervia	Broad-leaved Paperbark	210		210	16	6	2.5	2	Regular	-	-	-	-	-	Typical	-	-	-	-	Typical	-	-	-	-	-	-	-	ROL 6.1 (Remove)
5825	Lophostemon suaveolens	Swamp Box	150	160, 110	245	15	8	2.9	2	Regular	-	-	-	-	-	Typical	-	-	-	-	Typical	-	-	-	-	-	-	-	ROL 6.1 (Remove)
5826	Lophostemon suaveolens	Swamp Box	220		220	15	5	2.6	2	Regular	-	-	-	-	-	Typical	-	-	-	-	Typical	-	-	-	-	-	-	-	ROL 6.1 (Remove)
5827	Lophostemon suaveolens	Swamp Box	150		150	15	5	2	1	Regular	-	-	-	-	-	Typical	-	-	-	-	Typical	-	-	-	-	-	-	-	ROL 6.1 (Remove)
5828	Melaleuca quinquenervia	Broad-leaved Paperbark	120		120	15	5	2	1	Regular	-	-	-	-	-	Typical	-	-	-	-	Typical	-	-	-	-	-	-	-	ROL 6.1 (Remove)
5829	Melaleuca quinquenervia	Broad-leaved Paperbark	170		170	15	5	2	2	Regular	-	-	-	-	-	Typical	-	-	-	-	Typical	-	-	-	-	-	-	-	ROL 6.1 (Remove)
5830	Allocasuarina littoralis	Black Sheoak	150		150	15	5	2	1	Regular	-	-	-	-	-	Typical	-	-	-	-	Typical	-	-	-	-	-	-	-	ROL 6.1 (Remove)
5831	Corymbia intermedia	Pink Bloodwood	110		110	15	3	2	1	Regular	-	-	-	-	-	Typical	-	-	-	-	Typical	-	-	-	-	-	-	-	ROL 6.1 (Remove)
5832	Lophostemon suaveolens	Swamp Box	110		110	14	4	2	1	Regular	-	-	-	-	-	Typical	-	-	-	-	Typical	-	-	-	-	-	-	-	ROL 6.1 (Remove)
5833	Lophostemon suaveolens	Swamp Box	130	90	158	14	4	2	2	Regular	-	-	-	-	-	Typical	-	-	-	-	Typical	-	-	-	-	-	-	-	ROL 6.1 (Remove)
5834	Lophostemon suaveolens	Swamp Box	100		100	12	3	2	1	Regular	-	-	-	-	-	Typical	-	-	-	-	Typical	-	-	-	-	-	-	-	ROL 6.1 (Remove)
5835	Lophostemon suaveolens	Swamp Box	100		100	6	3	2	1	Regular	-	-	-	-	-	Typical	-	-	-	-	Typical	-	-	-	-	-	-	-	ROL 6.1 (Remove)
5836	Lophostemon suaveolens	Swamp Box	130		130	10	3	2	1	Regular	-	-	-	-	-	Typical	-	-	-	-	Typical	-	-	-	-	-	-	-	ROL 6.1 (Remove)
5837	Eucalyptus tereticornis	Forest Red Gum	390		390	26	12	4.7	2	Regular	-	-	-	-	-	Typical	-	-	-	-	Typical	-	-	-	-	-	-	-	ROL 6.1 (Remove)
5838	Lophostemon suaveolens	Swamp Box	120		120	15	4	2	1	Regular	-	-	-	-	-	Typical	-	-	-	-	Typical	-	-	-	-	-	-	-	ROL 6.1 (Remove)
5839	Corymbia intermedia	Pink Bloodwood	180	170	248	16	8	3	2	Regular	-	-	-	-	-	Typical	-	-	-	-	Typical	-	-	-	-	-	-	-	ROL 6.1 (Remove)
5840	Eucalyptus seeana	Narrow-leaved Gum	270	200	336	23	10	4	2	Regular	-	-	-	-	-	Typical	-	-	-	-	Typical	-	-	-	-	-	-	-	ROL 6.1 (Remove)
5841	Melaleuca quinquenervia	Broad-leaved Paperbark	130		130	14	4	2	1	Regular	-	-	-	-	-	Typical	-	-	-	-	Typical	-	-	-	-	-	-	-	ROL 6.1 (Remove)
5842	Melaleuca quinquenervia	Broad-leaved Paperbark	190		190	15	5	2.3	2	Regular	-	-	-	-	-	Typical	-	-	-	-	Typical	-	-	-	-	-	-	-	ROL 6.1 (Remove)
5843	Eucalyptus seeana	Narrow-leaved Gum	360	230, 230	485	25	12	5.8	2	Regular	-	-	-	-	-	Typical	-	-	-	-	Typical	-	-	-	-	-	-	-	ROL 6.1 (Remove)
5844	Lophostemon suaveolens	Swamp Box	140		140	12	3	2	1	Regular	-	-	-	-	-	Typical	-	-	-	-	Typical	-	-	-	-	-	-	-	ROL 6.1 (Remove)
5845	Eucalyptus tereticornis	Forest Red Gum	320		320	26	12	3.8	2	Regular	-	-	-	-	-	Typical	-	-	-	-	Typical	-	-	-	-	-	-	-	ROL 6.1 (Remove)
5846	Corymbia intermedia	Pink Bloodwood	150		150	14	4	2	1	Regular	-	-	-	-	-	Typical	-	-	-	-	Typical	-	-	-	-	-	-	-	ROL 6.1 (Remove)
5847	Eucalyptus tereticornis	Forest Red Gum	260		260	20	8	3.1	2	Regular	-	-	-	-	-	Typical	-	-	-	-	Typical	-	-	-	-	-	-	-	ROL 6.1 (Remove)
5848	Lophostemon suaveolens	Swamp Box	180		180	14	5	2.2	2	Regular	-	-	-	-	-	Typical	-	-	-	-	Typical	-	-	-	-	-	-	-	ROL 6.1 (Remove)
5849	Eucalyptus tereticornis	Forest Red Gum	280		280	18	8	3.4	2	Regular	-	-	-	-	-	Typical	-	-	-	-	Typical	-	-	-	-	-	-	-	ROL 6.1 (Remove)
5850	Corymbia intermedia	Pink Bloodwood	160		160	14	5	2	2	Regular	-	-	-	-	-	Typical	-	-	-	-	Typical	-	-	-	-	-	-	-	ROL 6.1 (Remove)
5851	Corymbia intermedia	Pink Bloodwood	220		220	15	5	2.6	2	Regular	-	-	-	-	-	Typical	-	-	-	-	Typical	-	-	-	-	-	-	-	ROL 6.1 (Remove)
5852	Melaleuca quinquenervia	Broad-leaved Paperbark	210		210	14	5	2.5	2	Regular	-	-	-	-	-	Typical	-	-	-	-	Typical	-	-	-	-	-	-	-	ROL 6.1 (Remove)
5853	Melaleuca quinquenervia	Broad-leaved Paperbark	170		170	14	4	2	2	Regular	-	-	-	-	-	Typical	-	-	-	-	Typical	-	-	-	-	-	-	-	ROL 6.1 (Remove)
5854	Eucalyptus tereticornis	Forest Red Gum	280		280	20	8	3.4	2	Regular	-	-	-	-	-	Typical	-	-	-	-	Typical	-	-	-	-	-	-	-	ROL 6.1 (Remove)
5855	Eucalyptus siderophloia	Grey Ironbark	180		180	14	4	2.2	2	Regular	-	-	-	-	-	Typical	-	-	-	-	Typical	-	-	-	-	-	-	-	ROL 6.1 (Remove)
5856	Melaleuca quinquenervia	Broad-leaved Paperbark	140		140	12	3	2	1	Regular	-	-	-	-	-	Typical	-	-	-	-	Typical	-	-	-	-	-	-	-	ROL 6.1 (Remove)
5857	Alphitonia excelsa	Red Ash	110		110	12	3	2	1	Regular	-	-	-	-	-	Typical	-	-	-	-	Typical	-	-	-	-	-	-	-	ROL 6.1 (Remove)
5858	Allocasuarina littoralis	Black Sheoak	140		140	12	3	2	1	Regular	-	-	-	-	-	Typical	-	-	-	-	Typical	-	-	-	-	-	-	-	ROL 6.1 (Remove)
5859	Corymbia intermedia	Pink Bloodwood	200		200	16	6	2.4	2	Regular	-	-	-	-	-	Typical	-	-	-	-	Typical	-	-	-	-	-	-	-	ROL 6.1 (Remove)
5860	Allocasuarina littoralis	Black Sheoak	150		150	12	3	2	1	Regular	-	-	-	-	-	Typical	-	-	-	-	Typical	-	-	-	-	-	-	-	ROL 6.1 (Remove)
5861	Melaleuca quinquenervia	Broad-leaved Paperbark	150		150	14	4	2	1	Regular	-	-	-	-	-	Typical	-	-	-	-	Typical	-	-	-	-	-	-	-	ROL 6.1 (Remove)
5862	Corymbia intermedia	Pink Bloodwood	160		160	14	3	2	2	Regular	-	-	-	-	-	Typical	-	-	-	-	Typical	-	-	-	-	-	-	-	ROL 6.1 (Remove)
5863	Eucalyptus tereticornis	Forest Red Gum	280	150, 220	386	25	14	4.6	2	Regular	-	-	-	-	-	Typical	-	-	-	-	Typical	-	-	-	-	-	-	-	ROL 6.1 (Remove)
5864	Eucalyptus tereticornis	Forest Red Gum	190		190	20	6	2.3	2	Regular	-	-	-	-	-	Typical	-	-	-	-	Typical	-	-	-	-	-	-	-	ROL 6.1 (Remove)
5865	Corymbia intermedia	Pink Bloodwood	210		210	18	5	2.5	2	Regular	-	-	-	-	-	Typical	-	-	-	-	Typical	-	-	-	-	-	-	-	ROL 6.1 (Remove)
5866	Allocasuarina littoralis	Black Sheoak	120		120	12	3	2	1	Regular	-	-	-	-	-	Typical	-	-	-	-	Typical	-	-	-	-	-	-	-	ROL 6.1 (Remove)
5867	Allocasuarina littoralis	Black Sheoak	120		120	8	3	2	1	Regular	-	-	-	-	-	Typical	-	-	-	-	Typical	-	-	-	-	-	-	-	ROL 6.1 (Remove)
5868	Allocasuarina littoralis	Black Sheoak	220		220	14	5	2.6	2	Regular	-	-	-	-	-	Typical	-	-	-	-	Typical	-	-	-	-	-	-	-	ROL 6.1 (Remove)
5869	Eucalyptus tereticornis	Forest Red Gum	180		180	16	4	2.2	2	Regular	-	-	Die-back	-	-	Poor	-	-	-	-	Typical	-	-	-	-	-	-	-	ROL 6.1 (Remove)
5870	Eucalyptus tereticornis	Forest Red Gum	280		280	25	8	3.4	2	Regular	-	-	-	-	-	Typical	-	-	-	-	Typical	-	-	-	-	-	-	-	ROL 6.1 (Remove)
5871	Allocasuarina littoralis	Black Sheoak	120		120	12	4	2	1	Regular	-	-	-	-	-	Typical	-	-	-	-	Typical	-	-	-	-	-	-	-	ROL 6.1 (Remove)

Specimen Details										Canopy Condition Details						Trunk Condition Details					Fauna Details and Habitat Value						Retention	Additional Notes	
Tree ID	Botanical Name	Common Name	Trunk DBH (mm)	Additional Trunks DBH (mm)	Total DBH (mm) [AS 4970-2009]	Height (m)	Spread (m)	Tree Protection Zone (m)	Structural Root Zone (m)	Canopy Form	Spreading	Thinning	Die-Back	Epicormic Growth	Lopped	Canopy Health	Leaning	Vines	Trunk Damage	Fire Damage	Trunk Health	Scats	Scratches	Hollows	Nest	Termite Nest	Habitat Value	Retention	Additional Notes
5872	Eucalyptus tereticornis	Forest Red Gum	160		160	16	5	2	2	Regular	-	-	-	-	-	Typical	-	-	-	-	Typical	-	-	-	-	-	-	ROL 6.1 (Remove)	
5873	Melaleuca quinquenervia	Broad-leaved Paperbark	120		120	12	3	2	1	Regular	-	-	-	-	-	Typical	-	-	-	-	Typical	-	-	-	-	-	-	ROL 6.1 (Remove)	
5874	Corymbia intermedia	Pink Bloodwood	260	230, 250	428	22	12	5.1	2	Regular	-	-	-	-	-	Typical	-	-	-	-	Typical	-	-	-	-	-	-	ROL 6.1 (Remove)	
5875	Eucalyptus tereticornis	Forest Red Gum	170		170	18	8	2	2	Regular	-	-	-	-	-	Typical	-	-	-	-	Typical	-	-	-	-	-	-	ROL 6.1 (Remove)	
5876	Melaleuca quinquenervia	Broad-leaved Paperbark	160	140	213	15	8	2.6	2	Regular	-	-	-	-	-	Typical	-	-	-	-	Typical	-	-	-	-	-	-	ROL 6.1 (Remove)	
5877	Melaleuca quinquenervia	Broad-leaved Paperbark	150		150	15	3	2	1	Regular	-	-	-	-	-	Typical	-	-	-	-	Typical	-	-	-	-	-	-	ROL 6.1 (Remove)	
5878	Melaleuca quinquenervia	Broad-leaved Paperbark	320		320	15	6	3.8	2	Regular	-	-	-	-	-	Typical	-	-	-	-	Typical	-	-	-	-	-	-	ROL 6.1 (Remove)	
5879	Eucalyptus seeana	Narrow-leaved Gum	340		340	20	10	4.1	2	Regular	-	-	-	-	-	Typical	-	-	-	-	Typical	-	-	-	-	-	-	ROL 6.1 (Remove)	
5880	Eucalyptus siderophloia	Grey Ironbark	130		130	15	3	2	1	Regular	-	-	-	-	-	Typical	-	-	-	-	Typical	-	-	-	-	-	-	ROL 6.1 (Remove)	
5881	Allocasuarina littoralis	Black Sheoak	150		150	14	5	2	1	Regular	-	-	-	-	-	Typical	-	-	-	-	Typical	-	-	-	-	-	-	ROL 6.1 (Remove)	
5882	Melaleuca quinquenervia	Broad-leaved Paperbark	120		120	14	4	2	1	Regular	-	-	-	-	-	Typical	-	-	-	-	Typical	-	-	-	-	-	-	ROL 6.1 (Remove)	
5883	Lophostemon suaveolens	Swamp Box	180		180	16	5	2.2	2	Regular	-	-	-	-	-	Typical	-	-	-	-	Typical	-	-	-	-	-	-	ROL 6.1 (Remove)	
5884	Eucalyptus tereticornis	Forest Red Gum	280		280	25	6	3.4	2	Regular	-	-	-	-	-	Typical	-	-	-	-	Typical	-	-	-	-	-	-	ROL 6.1 (Remove)	
5885	Melaleuca quinquenervia	Broad-leaved Paperbark	110		110	14	3	2	1	Regular	-	-	-	-	-	Typical	-	-	-	-	Typical	-	-	-	-	-	-	ROL 6.1 (Remove)	
5886	Corymbia intermedia	Pink Bloodwood	120	150, 110	221	15	6	2.7	2	Regular	-	-	-	-	-	Typical	-	-	-	-	Typical	-	-	-	-	-	-	ROL 6.1 (Remove)	
5887	Allocasuarina littoralis	Black Sheoak	160		160	15	5	2	2	Regular	-	-	-	-	-	Typical	-	-	-	-	Typical	-	-	-	-	-	-	ROL 6.1 (Remove)	
5888	Lophostemon suaveolens	Swamp Box	110		110	14	3	2	1	Regular	-	-	-	-	-	Typical	-	-	-	-	Typical	-	-	-	-	-	-	ROL 6.1 (Remove)	
5889	Lophostemon suaveolens	Swamp Box	200		200	16	6	2.4	2	Regular	-	-	-	-	-	Typical	-	-	-	-	Typical	-	-	-	-	-	-	ROL 6.1 (Remove)	
5890	Melaleuca quinquenervia	Broad-leaved Paperbark	210		210	15	5	2.5	2	Regular	-	-	-	-	-	Typical	-	-	-	-	Typical	-	-	-	-	-	-	ROL 6.1 (Remove)	
5891	Eucalyptus tereticornis	Forest Red Gum	190		190	18	6	2.3	2	Regular	-	-	-	-	-	Typical	-	-	-	-	Typical	-	-	-	-	-	-	ROL 6.1 (Remove)	
5892	Lophostemon suaveolens	Swamp Box	120		120	12	3	2	1	Regular	-	-	-	-	-	Typical	-	-	-	-	Typical	-	-	-	-	-	-	ROL 6.1 (Remove)	
5893	Lophostemon suaveolens	Swamp Box	160		160	15	5	2	2	Regular	-	-	-	-	-	Typical	-	-	-	-	Typical	-	-	-	-	-	-	ROL 6.1 (Remove)	
5894	Lophostemon suaveolens	Swamp Box	130		130	6	2	2	1	Regular	-	-	-	-	-	Typical	-	-	-	-	Typical	-	-	-	-	-	-	ROL 6.1 (Remove)	
5895	Acacia concurrens	Black Wattle	100		100	12	3	2	1	Regular	-	-	-	-	-	Typical	-	-	-	-	Typical	-	-	-	-	-	-	ROL 6.1 (Remove)	
5896	Lophostemon suaveolens	Swamp Box	130		130	12	3	2	1	Regular	-	-	-	-	-	Typical	-	-	-	-	Typical	-	-	-	-	-	-	ROL 6.1 (Remove)	
5897	Lophostemon suaveolens	Swamp Box	110		110	12	3	2	1	Regular	-	-	-	-	-	Typical	-	-	-	-	Typical	-	-	-	-	-	-	ROL 6.1 (Remove)	
5898	Lophostemon suaveolens	Swamp Box	100		100	12	3	2	1	Regular	-	-	-	-	-	Typical	-	-	-	-	Typical	-	-	-	-	-	-	ROL 6.1 (Remove)	
5899	Lophostemon suaveolens	Swamp Box	100		100	12	3	2	1	Regular	-	-	-	-	-	Typical	-	-	-	-	Typical	-	-	-	-	-	-	ROL 6.1 (Remove)	
5900	Lophostemon suaveolens	Swamp Box	130		130	12	3	2	1	Regular	-	-	-	-	-	Typical	-	-	-	-	Typical	-	-	-	-	-	-	ROL 6.1 (Remove)	
5901	Lophostemon suaveolens	Swamp Box	110		110	12	3	2	1	Regular	-	-	-	-	-	Typical	-	-	-	-	Typical	-	-	-	-	-	-	ROL 6.1 (Remove)	
5902	Lophostemon suaveolens	Swamp Box	110		110	12	3	2	1	Regular	-	-	-	-	-	Typical	-	-	-	-	Typical	-	-	-	-	-	-	ROL 6.1 (Remove)	
5903	Lophostemon suaveolens	Swamp Box	100		100	14	3	2	1	Regular	-	-	-	-	-	Typical	-	-	-	-	Typical	-	-	-	-	-	-	ROL 6.1 (Remove)	
5904	Eucalyptus tereticornis	Forest Red Gum	300		300	25	10	3.6	2	Regular	-	-	-	-	-	Typical	-	-	-	-	Typical	-	-	-	-	-	-	ROL 6.1 (Remove)	
5905	Lophostemon suaveolens	Swamp Box	100		100	14	3	2	1	Regular	-	-	-	-	-	Typical	-	-	-	-	Typical	-	-	-	-	-	-	ROL 6.1 (Remove)	
5906	Lophostemon suaveolens	Swamp Box	120		120	12	3	2	1	Regular	-	-	-	-	-	Typical	-	-	-	-	Typical	-	-	-	-	-	-	ROL 6.1 (Remove)	
5907	Lophostemon suaveolens	Swamp Box	110		110	12	3	2	1	Regular	-	-	-	-	-	Typical	-	-	-	-	Typical	-	-	-	-	-	-	ROL 6.1 (Remove)	
5908	Lophostemon suaveolens	Swamp Box	100		100	14	2	2	1	Regular	-	-	-	-	-	Typical	-	-	-	-	Typical	-	-	-	-	-	-	ROL 6.1 (Remove)	
5909	Lophostemon suaveolens	Swamp Box	110		110	12	3	2	1	Regular	-	-	-	-	-	Typical	-	-	-	-	Typical	-	-	-	-	-	-	ROL 6.1 (Remove)	
5910	Lophostemon suaveolens	Swamp Box	160		160	15	5	2	2	Regular	-	-	-	-	-	Typical	-	-	-	-	Typical	-	-	-	-	-	-	ROL 6.1 (Remove)	
5911	Lophostemon suaveolens	Swamp Box	100		100	12	3	2	1	Regular	-	-	-	-	-	Typical	-	-	-	-	Typical	-	-	-	-	-	-	ROL 6.1 (Remove)	
5912	Corymbia tessellaris	Moreton Bay Ash	160		160	15	5	2	2	Regular	-	-	-	-	-	Typical	-	-	-	-	Typical	-	-	-	-	-	-	ROL 6.1 (Remove)	
5913	Lophostemon suaveolens	Swamp Box	110		110	12	2	2	1	Regular	-	-	-	-	-	Typical	-	-	-	-	Typical	-	-	-	-	-	-	ROL 6.1 (Remove)	
5914	Lophostemon suaveolens	Swamp Box	130		130	14	3	2	1	Regular	-	-	-	-	-	Typical	-	-	-	-	Typical	-	-	-	-	-	-	ROL 6.1 (Remove)	
5915	Lophostemon suaveolens	Swamp Box	150		150	14	4	2	1	Regular	-	-	-	-	-	Typical	-	-	-	-	Typical	-	-	-	-	-	-	ROL 6.1 (Remove)	
5916	Lophostemon suaveolens	Swamp Box	110		110	14	3	2	1	Regular	-	-	-	-	-	Typical	-	-	-	-	Typical	-	-	-	-	-	-	ROL 6.1 (Remove)	
5917	Lophostemon suaveolens	Swamp Box	100		100	15	4	2	1	Regular	-	-	-	-	-	Typical	-	-	-	-	Typical	-	-	-	-	-	-	ROL 6.1 (Remove)	
5918	Lophostemon suaveolens	Swamp Box	170		170	15	5	2	2	Regular	-	-	-	-	-	Typical	-	-	-	-	Typical	-	-	-	-	-	-	ROL 6.1 (Remove)	
5919	Lophostemon suaveolens	Swamp Box	120		120	14	5	2	1	Regular	-	-	-	-	-	Typical	-	-	-	-	Typical	-	-	-	-	-	-	ROL 6.1 (Remove)	
5920	Lophostemon suaveolens	Swamp Box	150		150	14	5	2	1	Regular	-	-	-	-	-	Typical	-	-	-	-	Typical	-	-	-	-	-	-	ROL 6.1 (Remove)	
5921	Lophostemon suaveolens	Swamp Box	120		120	12	2	2	1	Regular	-	-	-	-	-	Typical	-	-	-	-	Typical	-	-	-	-	-	-	ROL 6.1 (Remove)	
5922	Lophostemon suaveolens	Swamp Box	150		150	15	4	2	1	Regular	-	-	-	-	-	Typical	-	-	-	-	Typical	-	-	-	-	-	-	ROL 6.1 (Remove)	
5923	Lophostemon suaveolens	Swamp Box	150		150	15	4	2	1	Regular	-	-	-	-	-	Typical	-	-	-	-	Typical	-	-	-	-	-	-	ROL 6.1 (Remove)	
5924	Lophostemon suaveolens	Swamp Box	170		170	15	5	2	2	Regular	-	-	-	-	-	Typical	-	-	-	-	Typical	-	-	-	-	-	-	ROL 6.1 (Remove)	
5925	Lophostemon suaveolens	Swamp Box	150		150	15	5	2	1	Regular	-	-	-	-	-	Typical	-	-	-	-	Typical	-	-	-	-	-	-	ROL 6.1 (Remove)	
5926	Lophostemon suaveolens	Swamp Box	120		120	15	4	2	1	Regular	-	-	-	-	-	Typical	-	-	-	-	Typical	-	-	-	-	-	-	ROL 6.1 (Remove)	
5927	Lophostemon suaveolens	Swamp Box	150		150	15	5	2	1	Regular	-	-	-	-	-	Typical	-	-	-	-	Typical	-	-	-	-	-	-	ROL 6.1 (Remove)	
5928	Lophostemon suaveolens	Swamp Box	100		100	14	3	2	1	Regular	-	-	-	-	-	Typical	-	-	-	-	Typical	-	-	-	-	-	-	ROL 6.1 (Remove)	

Specimen Details										Canopy Condition Details						Trunk Condition Details					Fauna Details and Habitat Value						Retention	Additional Notes		
Tree ID	Botanical Name	Common Name	Trunk DBH (mm)	Additional Trunks DBH (mm)	Total DBH (mm) [AS 4970-2009]	Height (m)	Spread (m)	Tree Protection Zone (m)	Structural Root Zone (m)	Canopy Form	Spreading	Thinning	Die-Back	Epicormic Growth	Lopped	Canopy Health	Leaning	Vines	Trunk Damage	Fire Damage	Trunk Health	Scats	Scratches	Hollows	Nest	Termite Nest	Habitat Value	Retention	Additional Notes	
5929	Lophostemon suaveolens	Swamp Box	110		110	12	2	2	1	Regular	-	-	-	-	-	Typical	-	-	-	-	Typical	-	-	-	-	-	-	-	ROL 6.1 (Remove)	
5930	Melaleuca quinquenervia	Broad-leaved Paperbark	200		200	15	5	2.4	2	Regular	-	-	-	-	-	Typical	-	-	-	-	Typical	-	-	-	-	-	-	-	ROL 6.1 (Remove)	
5931	Corymbia intermedia	Pink Bloodwood	200		200	20	6	2.4	2	Regular	-	-	-	-	-	Typical	-	-	-	-	Typical	-	-	-	-	-	-	-	ROL 6.1 (Remove)	
5932	Lophostemon suaveolens	Swamp Box	120		120	14	4	2	1	Regular	-	-	-	-	-	Typical	-	-	-	-	Typical	-	-	-	-	-	-	-	ROL 6.1 (Remove)	
5933	Acacia concurrens	Black Wattle	100		100	14	2	2	1	Regular	-	-	-	-	-	Typical	-	-	-	-	Typical	-	-	-	-	-	-	-	ROL 6.1 (Remove)	
5934	Lophostemon suaveolens	Swamp Box	130		130	12	3	2	1	Regular	-	-	-	-	-	Typical	-	-	-	-	Typical	-	-	-	-	-	-	-	ROL 6.1 (Remove)	
5935	Lophostemon suaveolens	Swamp Box	110		110	14	5	2	1	Regular	-	-	-	-	-	Typical	-	-	-	-	Typical	-	-	-	-	-	-	-	ROL 6.1 (Remove)	
5936	Lophostemon suaveolens	Swamp Box	230		230	15	6	2.8	2	Regular	-	-	-	-	-	Typical	-	-	-	-	Typical	-	-	-	-	-	-	-	ROL 6.1 (Remove)	
5937	Lophostemon suaveolens	Swamp Box	110		110	14	5	2	1	Regular	-	-	-	-	-	Typical	-	-	-	-	Typical	-	-	-	-	-	-	-	ROL 6.1 (Remove)	
5938	Lophostemon suaveolens	Swamp Box	100		100	14	3	2	1	Regular	-	-	-	-	-	Typical	-	-	-	-	Typical	-	-	-	-	-	-	-	ROL 6.1 (Remove)	
5939	Lophostemon suaveolens	Swamp Box	180		180	15	5	2.2	2	Regular	-	-	-	-	-	Typical	-	-	-	-	Typical	-	-	-	-	-	-	-	ROL 6.1 (Remove)	
5940	Lophostemon suaveolens	Swamp Box	170		170	15	5	2	2	Regular	-	-	-	-	-	Typical	-	-	-	-	Typical	-	-	-	-	-	-	-	ROL 6.1 (Remove)	
5941	Lophostemon suaveolens	Swamp Box	130		130	15	5	2	1	Regular	-	-	-	-	-	Typical	-	-	-	-	Typical	-	-	-	-	-	-	-	ROL 6.1 (Remove)	
5942	Corymbia tessellaris	Moreton Bay Ash	150		150	16	6	2	1	Regular	-	-	-	-	-	Typical	-	-	-	-	Typical	-	-	-	-	-	-	-	ROL 6.1 (Remove)	
5943	Acacia concurrens	Black Wattle	110		110	14	3	2	1	Regular	-	-	-	-	-	Typical	-	-	-	-	Typical	-	-	-	-	-	-	-	ROL 6.1 (Remove)	
5944	Lophostemon suaveolens	Swamp Box	150		150	15	5	2	1	Regular	-	-	-	-	-	Typical	-	-	-	-	Typical	-	-	-	-	-	-	-	ROL 6.1 (Remove)	
5945	Allocasuarina littoralis	Black Sheoak	170		170	16	6	2	2	Regular	-	-	-	-	-	Typical	-	-	-	-	Typical	-	-	-	-	-	-	-	ROL 6.1 (Remove)	
5946	Lophostemon suaveolens	Swamp Box	120		120	16	5	2	1	Regular	-	-	-	-	-	Typical	-	-	-	-	Typical	-	-	-	-	-	-	-	ROL 6.1 (Remove)	
5947	Lophostemon suaveolens	Swamp Box	160		160	15	5	2	2	Regular	-	-	-	-	-	Typical	-	-	-	-	Typical	-	-	-	-	-	-	-	ROL 6.1 (Remove)	
5948	Lophostemon suaveolens	Swamp Box	170		170	15	6	2	2	Regular	-	-	-	-	-	Typical	-	-	-	-	Typical	-	-	-	-	-	-	-	ROL 6.1 (Remove)	
5954	Melaleuca quinquenervia	Broad-leaved Paperbark	210		210	15	5	2.5	2	Regular	-	-	-	-	-	Typical	-	-	-	-	Typical	-	-	-	-	-	-	-	ROL 6.1 (Remove - approved in School application)	
5955	Eucalyptus siderophloia	Grey Ironbark	310		310	28	14	3.7	2	Regular	-	-	-	-	-	Typical	-	-	-	-	Typical	-	-	-	-	-	-	-	ROL 6.1 (Remove - approved in School application)	
5956	Melaleuca quinquenervia	Broad-leaved Paperbark	100		100	12	2	2	1	Regular	-	-	-	-	-	Typical	-	-	-	-	Typical	-	-	-	-	-	-	-	ROL 6.1 (Remove - approved in School application)	
5957	Melaleuca quinquenervia	Broad-leaved Paperbark	210		210	15	4	2.5	2	Regular	-	-	-	-	-	Typical	-	-	-	-	Typical	-	-	-	-	-	-	-	ROL 6.1 (Remove - approved in School application)	
5958	Melaleuca quinquenervia	Broad-leaved Paperbark	150		150	15	5	2	1	Regular	-	-	-	-	-	Typical	-	-	-	-	Typical	-	-	-	-	-	-	-	ROL 6.1 (Remove - approved in School application)	
5959	Melaleuca quinquenervia	Broad-leaved Paperbark	100		100	14	2	2	1	Regular	-	-	-	-	-	Typical	-	-	-	-	Typical	-	-	-	-	-	-	-	ROL 6.1 (Remove - approved in School application)	
5960	Melaleuca quinquenervia	Broad-leaved Paperbark	140	110	178	15	5	2.1	2	Regular	-	-	-	-	-	Typical	-	-	-	-	Typical	-	-	-	-	-	-	-	ROL 6.1 (Remove - approved in School application)	
5961	Eucalyptus tereticornis	Forest Red Gum	300		300	20	6	3.6	2	Regular	-	-	-	-	-	Typical	-	-	-	-	Typical	-	-	-	-	-	-	-	ROL 6.1 (Remove - approved in School application)	
5962	Melaleuca quinquenervia	Broad-leaved Paperbark	130		130	15	5	2	1	Regular	-	-	-	-	-	Typical	-	-	-	-	Typical	-	-	-	-	-	-	-	ROL 6.1 (Remove - approved in School application)	
5963	Melaleuca quinquenervia	Broad-leaved Paperbark	150		150	15	4	2	1	Regular	-	-	-	-	-	Typical	-	-	-	-	Typical	-	-	-	-	-	-	-	ROL 6.1 (Remove - approved in School application)	
5964	Melaleuca quinquenervia	Broad-leaved Paperbark	130		130	15	5	2	1	Regular	-	-	-	-	-	Typical	-	-	-	-	Typical	-	-	-	-	-	-	-	ROL 6.1 (Remove - approved in School application)	
5965	Melaleuca quinquenervia	Broad-leaved Paperbark	110		110	14	3	2	1	Regular	-	-	-	-	-	Typical	-	-	-	-	Typical	-	-	-	-	-	-	-	ROL 6.1 (Remove - approved in School application)	
5966	Melaleuca quinquenervia	Broad-leaved Paperbark	120		120	14	3	2	1	Regular	-	-	-	-	-	Typical	-	-	-	-	Typical	-	-	-	-	-	-	-	ROL 6.1 (Remove - approved in School application)	
5967	Melaleuca quinquenervia	Broad-leaved Paperbark	130		130	14	3	2	1	Regular	-	-	-	-	-	Typical	-	-	-	-	Typical	-	-	-	-	-	-	-	ROL 6.1 (Remove - approved in School application)	
5968	Melaleuca quinquenervia	Broad-leaved Paperbark	120		120	12	3	2	1	Regular	-	-	-	-	-	Typical	-	-	-	-	Typical	-	-	-	-	-	-	-	ROL 6.1 (Remove - approved in School application)	
5969	Melaleuca quinquenervia	Broad-leaved Paperbark	100		100	12	3	2	1	Regular	-	-	-	-	-	Typical	-	-	-	-	Typical	-	-	-	-	-	-	-	ROL 6.1 (Remove - approved in School application)	
5970	Melaleuca quinquenervia	Broad-leaved Paperbark	100		100	14	3	2	1	Regular	-	-	-	-	-	Typical	-	-	-	-	Typical	-	-	-	-	-	-	-	ROL 6.1 (Remove - approved in School application)	
5971	Melaleuca quinquenervia	Broad-leaved Paperbark	170		170	15	5	2	2	Regular	-	-	-	-	-	Typical	-	-	-	-	Typical	-	-	-	-	-	-	-	ROL 6.1 (Remove - approved in School application)	
5972	Lophostemon suaveolens	Swamp Box	120		120	14	3	2	1	Regular	-	-	-	-	-	Typical	-	-	-	-	Typical	-	-	-	-	-	-	-	ROL 6.1 (Remove - approved in School application)	
5973	Lophostemon suaveolens	Swamp Box	190		190	16	5	2.3	2	Regular	-	-	-	-	-	Typical	-	-	-	-	Typical	-	-	-	-	-	-	-	ROL 6.1 (Remove - approved in School application)	
5974	Lophostemon suaveolens	Swamp Box	150		150	15	5	2	1	Regular	-	-	-	-	-	Typical	-	-	-	-	Typical	-	-	-	-	-	-	-	ROL 6.1 (Remove - approved in School application)	
5975	Melaleuca quinquenervia	Broad-leaved Paperbark	150		150	15	5	2	1	Regular	-	-	-	-	-	Typical	-	-	-	-	Typical	-	-	-	-	-	-	-	ROL 6.1 (Remove - approved in School application)	
5976	Melaleuca quinquenervia	Broad-leaved Paperbark	120		120	15	4	2	1	Regular	-	-	-	-	-	Typical	-	-	-	-	Typical	-	-	-	-	-	-	-	ROL 6.1 (Remove - approved in School application)	
5977	Melaleuca quinquenervia	Broad-leaved Paperbark	120		120	14	3	2	1	Regular	-	-	-	-	-	Typical	-	-	-	-	Typical	-	-	-	-	-	-	-	ROL 6.1 (Remove - approved in School application)	
5978	Lophostemon suaveolens	Swamp Box	170		170	15	5	2	2	Regular	-	-	-	-	-	Typical	-	-	-	-	Typical	-	-	-	-	-	-	-	ROL 6.1 (Remove - approved in School application)	
5979	Melaleuca quinquenervia	Broad-leaved Paperbark	100		100	14	3	2	1	Regular	-	-	-	-	-	Typical	-	-	-	-	Typical	-	-	-	-	-	-	-	ROL 6.1 (Remove - approved in School application)	
5980	Melaleuca quinquenervia	Broad-leaved Paperbark	100		100	12	3	2	1	Regular	-	-	-	-	-	Typical	-	-	-	-	Typical	-	-	-	-	-	-	-	ROL 6.1 (Remove - approved in School application)	
5981	Melaleuca quinquenervia	Broad-leaved Paperbark	140		140	15	4	2	1	Regular	-	-	-	-	-	Typical	-	-	-	-	Typical	-	-	-	-	-	-	-	ROL 6.1 (Remove - approved in School application)	
5982	Melaleuca quinquenervia	Broad-leaved Paperbark	150		150	15	5	2	1	Regular	-	-	-	-	-	Typical	-	-	-	-	Typical	-	-	-	-	-	-	-	ROL 6.1 (Remove - approved in School application)	
5990	Melaleuca quinquenervia	Broad-leaved Paperbark	100		100	15	3	2	1	Regular	-	-	-	-	-	Typical	-	-	-	-	Typical	-	-	-	-	-	-	-	ROL 6.1 (Remove)	
5992	Melaleuca quinquenervia	Broad-leaved Paperbark	130		130	15	5	2	1	Regular	-	-	-	-	-	Typical	-	-	-	-	Typical	-	-	-	-	-	-	-	ROL 6.1 (Remove)	
5995	Lophostemon suaveolens	Swamp Box	120		120	14	4	2	1	Regular	-	-	-	-	-	Typical	-	-	-	-	Typical	-	-	-	-	-	-	-	ROL 6.1 (Remove)	
5997	Melaleuca quinquenervia	Broad-leaved Paperbark	110		110	15	5	2	1	Regular	-	-	-	-	-	Typical	-	-	-	-	Typical	-	-	-	-	-	-	-	ROL 6.1 (Remove)	
5998	Melaleuca quinquenervia	Broad-leaved Paperbark	200		200	15	6	2.4	2	Regular	-	-	-	-	-	Typical	-	-	-	-	Typical	-	-	-	-	-	-	-	ROL 6.1 (Remove)	
5999	Melaleuca quinquenervia	Broad-leaved Paperbark	110		110	15	5	2	1	Regular	-	-	-	-	-	Typical	-	-	-	-	Typical	-	-	-	-	-	-	-	ROL 6.1 (Remove)	
6000	Melaleuca quinquenervia	Broad-leaved Paperbark	110		110	14	4	2	1	Regular	-	-	-	-	-	Typical	-	-	-	-	Typical	-	-	-	-	-	-	-	ROL 6.1 (Remove)	
6001	Melaleuca quinquenervia	Broad-leaved Paperbark	100		100	14	4	2	1	Regular	-	-	-	-	-	Typical	-	-	-	-	Typical	-	-	-	-	-	-	-	ROL 6.1 (Remove)	

Tree ID	Specimen Details								Canopy Condition Details							Trunk Condition Details					Fauna Details and Habitat Value						Retention	Additional Notes	
	Botanical Name	Common Name	Trunk DBH (mm)	Additional Trunks DBH (mm)	Total DBH (mm) [AS 4970-2009]	Height (m)	Spread (m)	Tree Protection Zone (m)	Structural Root Zone (m)	Canopy Form	Spreading	Thinning	Die-Back	Epicormic Growth	Lopped	Canopy Health	Leaning	Vines	Trunk Damage	Fire Damage	Trunk Health	Scats	Scratches	Hollows	Nest	Termite Nest			Habitat Value
6002	Melaleuca quinquenervia	Broad-leaved Paperbark	140		140	15	5	2	1	Regular	-	-	-	-	-	Typical	-	-	-	-	Typical	-	-	-	-	-	-	ROL 6.1 (Remove)	
6003	Melaleuca quinquenervia	Broad-leaved Paperbark	100		100	12	3	2	1	Regular	-	-	-	-	-	Typical	-	-	-	-	Typical	-	-	-	-	-	-	ROL 6.1 (Remove)	
6004	Melaleuca quinquenervia	Broad-leaved Paperbark	180		180	16	6	2.2	2	Regular	-	-	-	-	-	Typical	-	-	-	-	Typical	-	-	-	-	-	-	ROL 6.1 (Remove)	
6005	Melaleuca quinquenervia	Broad-leaved Paperbark	110		110	12	3	2	1	Regular	-	-	-	-	-	Typical	-	-	-	-	Typical	-	-	-	-	-	-	ROL 6.1 (Remove)	
6006	Lophostemon suaveolens	Swamp Box	100		100	12	3	2	1	Regular	-	-	-	-	-	Typical	-	-	-	-	Typical	-	-	-	-	-	-	ROL 6.1 (Remove)	
6007	Melaleuca quinquenervia	Broad-leaved Paperbark	130	120, 90	198	15	6	2.4	2	Regular	-	-	-	-	-	Typical	-	-	-	-	Typical	-	-	-	-	-	-	ROL 6.1 (Remove)	
6008	Melaleuca quinquenervia	Broad-leaved Paperbark	130		130	15	5	2	1	Regular	-	-	-	-	-	Typical	-	-	-	-	Typical	-	-	-	-	-	-	ROL 6.1 (Remove)	
6009	Melaleuca quinquenervia	Broad-leaved Paperbark	100		100	15	3	2	1	Regular	-	-	-	-	-	Typical	-	-	-	-	Typical	-	-	-	-	-	-	ROL 6.1 (Remove)	
6010	Melaleuca quinquenervia	Broad-leaved Paperbark	140		140	15	5	2	1	Regular	-	-	-	-	-	Typical	-	-	-	-	Typical	-	-	-	-	-	-	ROL 6.1 (Remove)	
6011	Melaleuca quinquenervia	Broad-leaved Paperbark	100		100	14	3	2	1	Regular	-	-	-	-	-	Typical	-	-	-	-	Typical	-	-	-	-	-	-	ROL 6.1 (Remove)	
6012	Melaleuca quinquenervia	Broad-leaved Paperbark	150		150	15	6	2	1	Regular	-	-	-	-	-	Typical	-	-	-	-	Typical	-	-	-	-	-	-	ROL 6.1 (Remove)	
6013	Melaleuca quinquenervia	Broad-leaved Paperbark	130		130	14	4	2	1	Regular	-	-	-	-	-	Typical	-	-	-	-	Typical	-	-	-	-	-	-	ROL 6.1 (Remove)	
6014	Melaleuca quinquenervia	Broad-leaved Paperbark	150		150	15	5	2	1	Regular	-	-	-	-	-	Typical	-	-	-	-	Typical	-	-	-	-	-	-	ROL 6.1 (Remove)	
6015	Melaleuca quinquenervia	Broad-leaved Paperbark	120		120	14	4	2	1	Regular	-	-	-	-	-	Typical	-	-	-	-	Typical	-	-	-	-	-	-	ROL 6.1 (Remove)	
6016	Melaleuca quinquenervia	Broad-leaved Paperbark	120		120	14	4	2	1	Regular	-	-	-	-	-	Typical	-	-	-	-	Typical	-	-	-	-	-	-	ROL 6.1 (Remove)	
6017	Melaleuca quinquenervia	Broad-leaved Paperbark	100		100	15	3	2	1	Regular	-	-	-	-	-	Typical	-	-	-	-	Typical	-	-	-	-	-	-	ROL 6.1 (Remove)	
6018	Eucalyptus tereticornis	Forest Red Gum	480		480	26	14	5.8	2	Regular	-	-	-	-	-	Typical	-	-	-	-	Typical	-	-	-	-	-	-	ROL 6.1 (Remove)	
6019	Melaleuca quinquenervia	Broad-leaved Paperbark	100		100	14	3	2	1	Regular	-	-	-	-	-	Typical	-	-	-	-	Typical	-	-	-	-	-	-	ROL 6.1 (Remove)	
6020	Melaleuca quinquenervia	Broad-leaved Paperbark	170		170	15	5	2	2	Regular	-	-	-	-	-	Typical	-	-	-	-	Typical	-	-	-	-	-	-	ROL 6.1 (Remove)	
6021	Melaleuca quinquenervia	Broad-leaved Paperbark	110		110	14	4	2	1	Regular	-	-	-	-	-	Typical	-	-	-	-	Typical	-	-	-	-	-	-	ROL 6.1 (Remove)	
6022	Lophostemon suaveolens	Swamp Box	210		210	15	6	2.5	2	Regular	-	-	-	-	-	Typical	-	-	-	-	Typical	-	-	-	-	-	-	ROL 6.1 (Remove)	
6023	Lophostemon suaveolens	Swamp Box	130		130	15	5	2	1	Regular	-	-	-	-	-	Typical	-	-	-	-	Typical	-	-	-	-	-	-	ROL 6.1 (Remove)	
6024	Lophostemon suaveolens	Swamp Box	130		130	14	5	2	1	Regular	-	-	-	-	-	Typical	-	-	-	-	Typical	-	-	-	-	-	-	ROL 6.1 (Remove)	
6025	Melaleuca quinquenervia	Broad-leaved Paperbark	180	170	248	15	6	3	2	Regular	-	-	-	-	-	Typical	-	-	-	-	Typical	-	-	-	-	-	-	ROL 6.1 (Remove)	
6026	Eucalyptus tereticornis	Forest Red Gum	180		180	16	8	2.2	2	Regular	-	-	-	-	-	Typical	-	-	-	-	Typical	-	-	-	-	-	-	ROL 6.1 (Remove)	
6027	Melaleuca quinquenervia	Broad-leaved Paperbark	100		100	12	3	2	1	Regular	-	-	-	-	-	Typical	-	-	-	-	Typical	-	-	-	-	-	-	ROL 6.1 (Remove)	
6028	Melaleuca quinquenervia	Broad-leaved Paperbark	150		150	15	5	2	1	Regular	-	-	-	-	-	Typical	-	-	-	-	Typical	-	-	-	-	-	-	ROL 6.1 (Remove)	
6029	Melaleuca quinquenervia	Broad-leaved Paperbark	110		110	14	3	2	1	Regular	-	-	-	-	-	Typical	-	-	-	-	Typical	-	-	-	-	-	-	ROL 6.1 (Remove)	
6030	Melaleuca quinquenervia	Broad-leaved Paperbark	100		100	12	3	2	1	Regular	-	-	-	-	-	Typical	-	-	-	-	Typical	-	-	-	-	-	-	ROL 6.1 (Remove)	
6031	Melaleuca quinquenervia	Broad-leaved Paperbark	130		130	14	4	2	1	Regular	-	-	-	-	-	Typical	-	-	-	-	Typical	-	-	-	-	-	-	ROL 6.1 (Remove)	
6032	Melaleuca quinquenervia	Broad-leaved Paperbark	110		110	14	3	2	1	Regular	-	-	-	-	-	Typical	-	-	-	-	Typical	-	-	-	-	-	-	ROL 6.1 (Remove)	
6033	Melaleuca quinquenervia	Broad-leaved Paperbark	130		130	14	4	2	1	Regular	-	-	-	-	-	Typical	-	-	-	-	Typical	-	-	-	-	-	-	ROL 6.1 (Remove)	
6034	Melaleuca quinquenervia	Broad-leaved Paperbark	130		130	14	4	2	1	Regular	-	-	-	-	-	Typical	-	-	-	-	Typical	-	-	-	-	-	-	ROL 6.1 (Remove)	
6035	Lophostemon suaveolens	Swamp Box	110		110	14	4	2	1	Regular	-	-	-	-	-	Typical	-	-	-	-	Typical	-	-	-	-	-	-	ROL 6.1 (Remove)	
6036	Lophostemon suaveolens	Swamp Box	190		190	15	6	2.3	2	Regular	-	-	-	-	-	Typical	-	-	-	-	Typical	-	-	-	-	-	-	ROL 6.1 (Remove)	
6037	Melaleuca quinquenervia	Broad-leaved Paperbark	110		110	14	3	2	1	Regular	-	-	-	-	-	Typical	-	-	-	-	Typical	-	-	-	-	-	-	ROL 6.1 (Remove)	
6038	Melaleuca quinquenervia	Broad-leaved Paperbark	190		190	16	8	2.3	2	Regular	-	-	-	-	-	Typical	-	-	-	-	Typical	-	-	-	-	-	-	ROL 6.1 (Remove)	
6039	Melaleuca quinquenervia	Broad-leaved Paperbark	100		100	14	4	2	1	Regular	-	-	-	-	-	Typical	-	-	-	-	Typical	-	-	-	-	-	-	ROL 6.1 (Remove)	
6040	Melaleuca quinquenervia	Broad-leaved Paperbark	150		150	15	6	2	1	Regular	-	-	-	-	-	Typical	-	-	-	-	Typical	-	-	-	-	-	-	ROL 6.1 (Remove)	
6041	Melaleuca quinquenervia	Broad-leaved Paperbark	170		170	15	6	2	2	Regular	-	-	-	-	-	Typical	-	-	-	-	Typical	-	-	-	-	-	-	ROL 6.1 (Remove)	
6042	Melaleuca quinquenervia	Broad-leaved Paperbark	130		130	15	5	2	1	Regular	-	-	-	-	-	Typical	-	-	-	-	Typical	-	-	-	-	-	-	ROL 6.1 (Remove)	
6043	Melaleuca quinquenervia	Broad-leaved Paperbark	210		210	15	6	2.5	2	Regular	-	-	-	-	-	Typical	-	-	-	-	Typical	-	-	-	-	-	-	ROL 6.1 (Remove)	
6044	Eucalyptus tereticornis	Forest Red Gum	260		260	20	8	3.1	2	Regular	-	-	-	-	-	Typical	-	-	-	-	Typical	-	-	-	-	-	-	ROL 6.1 (Remove)	
6045	Eucalyptus tereticornis	Forest Red Gum	240		240	22	10	2.9	2	Regular	-	-	-	-	-	Typical	-	-	-	-	Typical	-	-	-	-	-	-	ROL 6.1 (Remove)	
6046	Eucalyptus tereticornis	Forest Red Gum	210		210	20	8	2.5	2	Regular	-	-	-	-	-	Typical	-	-	-	-	Typical	-	-	-	-	-	-	ROL 6.1 (Remove)	
6047	Melaleuca quinquenervia	Broad-leaved Paperbark	150		150	15	5	2	1	Regular	-	-	-	-	-	Typical	-	-	-	-	Typical	-	-	-	-	-	-	ROL 6.1 (Remove)	
6048	Melaleuca quinquenervia	Broad-leaved Paperbark	150		150	14	5	2	1	Regular	-	-	-	-	-	Typical	-	-	-	-	Typical	-	-	-	-	-	-	ROL 6.1 (Remove)	
6049	Melaleuca quinquenervia	Broad-leaved Paperbark	130		130	12	3	2	1	Regular	-	-	-	-	-	Typical	-	-	-	-	Typical	-	-	-	-	-	-	ROL 6.1 (Remove)	
6050	Melaleuca quinquenervia	Broad-leaved Paperbark	100		100	12	3	2	1	Regular	-	-	-	-	-	Typical	-	-	-	-	Typical	-	-	-	-	-	-	ROL 6.1 (Remove)	
6051	Eucalyptus tereticornis	Forest Red Gum	600		600	26	16	7.2	3	Regular	-	-	Die-back	-	-	Poor	-	-	-	-	Typical	-	-	-	-	-	-	ROL 6.1 (Remove)	
6052	Lophostemon suaveolens	Swamp Box	190		190	14	5	2.3	2	Regular	-	-	-	-	-	Typical	-	-	-	-	Typical	-	-	-	-	-	-	ROL 6.1 (Remove)	
6053	Eucalyptus tereticornis	Forest Red Gum	150		150	14	4	2	1	Regular	-	-	-	-	-	Typical	-	-	-	-	Typical	-	-	-	-	-	-	ROL 6.1 (Remove)	
6054	Melaleuca quinquenervia	Broad-leaved Paperbark	100		100	12	3	2	1	Regular	-	-	-	-	-	Typical	-	-	-	-	Typical	-	-	-	-	-	-	ROL 6.1 (Remove)	
6055	Melaleuca quinquenervia	Broad-leaved Paperbark	150		150	14	5	2	1	Regular	-	-	-	-	-	Typical	-	-	-	-	Typical	-	-	-	-	-	-	ROL 6.1 (Remove)	
6056	Lophostemon suaveolens	Swamp Box	170		170	15	5	2	2	Regular	-	-	-	-	-	Typical	-	-	-	-	Typical	-	-	-	-	-	-	ROL 6.1 (Remove)	
6057	Lophostemon suaveolens	Swamp Box	260		260	15	6	3.1	2	Regular	-	-	-	-	-	Typical	-	-	-	-	Typical	-	-	-	-	-	-	ROL 6.1 (Remove)	
6058	Melaleuca quinquenervia	Broad-leaved Paperbark	150		150	15	4	2	1	Regular	-	-	-	-	-	Typical	-	-	-	-	Typical	-	-	-	-	-	-	ROL 6.1 (Remove)	

Specimen Details										Canopy Condition Details						Trunk Condition Details					Fauna Details and Habitat Value						Retention	Additional Notes	
Tree ID	Botanical Name	Common Name	Trunk DBH (mm)	Additional Trunks DBH (mm)	Total DBH (mm) [AS 4970-2009]	Height (m)	Spread (m)	Tree Protection Zone (m)	Structural Root Zone (m)	Canopy Form	Spreading	Thinning	Die-Back	Epicormic Growth	Lopped	Canopy Health	Leaning	Vines	Trunk Damage	Fire Damage	Trunk Health	Scats	Scratches	Hollows	Nest	Termite Nest	Habitat Value	Retention	Additional Notes
6059	Eucalyptus tereticornis	Forest Red Gum	150		150	18	8	2	1	Regular	-	-	Die-back	-	-	Poor	-	-	-	-	Typical	-	-	-	-	-	-	ROL 6.1 (Remove)	
6060	Melaleuca quinquenervia	Broad-leaved Paperbark	160		160	14	5	2	2	Regular	-	-	-	-	-	Typical	-	-	-	-	Typical	-	-	-	-	-	-	ROL 6.1 (Remove)	
6061	Melaleuca quinquenervia	Broad-leaved Paperbark	160		160	15	6	2	2	Regular	-	-	-	-	-	Typical	-	-	-	-	Typical	-	-	-	-	-	-	ROL 6.1 (Remove)	
6062	Melaleuca quinquenervia	Broad-leaved Paperbark	160		160	15	5	2	2	Regular	-	-	-	-	-	Typical	-	-	-	-	Typical	-	-	-	-	-	-	ROL 6.1 (Remove)	
6063	Melaleuca quinquenervia	Broad-leaved Paperbark	240		240	16	6	2.9	2	Regular	-	-	-	-	-	Typical	-	-	-	-	Typical	-	-	-	-	-	-	ROL 6.1 (Remove)	
6064	Melaleuca quinquenervia	Broad-leaved Paperbark	200		200	14	5	2.4	2	Regular	-	-	Die-back	-	-	Typical	-	-	-	-	Typical	-	-	-	-	-	-	ROL 6.1 (Remove)	
6065	Eucalyptus tereticornis	Forest Red Gum	240	290, 270	463	25	12	5.6	2	Regular	-	-	-	-	-	Typical	-	-	-	-	Typical	-	-	-	-	-	-	ROL 6.1 (Remove)	
6066	Eucalyptus tereticornis	Forest Red Gum	270		270	25	12	3.2	2	Regular	-	-	-	-	-	Typical	-	-	-	-	Typical	-	-	-	-	-	-	ROL 6.1 (Remove)	
6067	Melaleuca quinquenervia	Broad-leaved Paperbark	170		170	15	6	2	2	Regular	-	-	-	-	-	Typical	-	-	-	-	Typical	-	-	-	-	-	-	ROL 6.1 (Remove)	
6068	Eucalyptus tereticornis	Forest Red Gum	110		110	14	2	2	1	Regular	-	-	-	-	-	Typical	-	-	-	-	Typical	-	-	-	-	-	-	ROL 6.1 (Remove)	
6069	Melaleuca quinquenervia	Broad-leaved Paperbark	160		160	15	5	2	2	Regular	-	-	-	-	-	Typical	-	-	-	-	Typical	-	-	-	-	-	-	ROL 6.1 (Remove)	
6070	Melaleuca quinquenervia	Broad-leaved Paperbark	150		150	16	6	2	1	Regular	-	-	-	-	-	Typical	-	-	-	-	Typical	-	-	-	-	-	-	ROL 6.1 (Remove)	
6071	Eucalyptus tereticornis	Forest Red Gum	170	260	311	25	14	3.7	2	Regular	-	-	-	-	-	Typical	-	-	-	-	Typical	-	-	-	-	-	-	ROL 6.1 (Remove)	
6072	Melaleuca quinquenervia	Broad-leaved Paperbark	180	230	292	17	10	3.5	2	Regular	-	-	-	-	-	Typical	-	-	-	-	Typical	-	-	-	-	-	-	ROL 6.1 (Remove)	
6073	Eucalyptus tereticornis	Forest Red Gum	250		250	25	10	3	2	Regular	-	-	-	-	-	Typical	-	-	-	-	Typical	-	-	-	-	-	-	ROL 6.1 (Remove)	
6074	Melaleuca quinquenervia	Broad-leaved Paperbark	120		120	10	4	2	1	Regular	-	-	-	-	-	Typical	-	-	-	-	Typical	-	-	-	-	-	-	ROL 6.1 (Remove)	
6075	Melaleuca quinquenervia	Broad-leaved Paperbark	140		140	15	5	2	1	Regular	-	-	-	-	-	Typical	-	-	-	-	Typical	-	-	-	-	-	-	ROL 6.1 (Remove)	
6076	Melaleuca quinquenervia	Broad-leaved Paperbark	150		150	15	6	2	1	Regular	-	-	-	-	-	Typical	-	-	-	-	Typical	-	-	-	-	-	-	ROL 6.1 (Remove)	
6077	Melaleuca quinquenervia	Broad-leaved Paperbark	150		150	15	6	2	1	Regular	-	-	-	-	-	Typical	-	-	-	-	Typical	-	-	-	-	-	-	ROL 6.1 (Remove)	
6078	Lophostemon suaveolens	Swamp Box	160		160	14	6	2	2	Regular	-	-	-	-	-	Typical	-	-	-	-	Typical	-	-	-	-	-	-	ROL 6.1 (Remove)	
6079	Melaleuca quinquenervia	Broad-leaved Paperbark	220	180	284	16	8	3.4	2	Regular	-	-	-	-	-	Typical	-	-	-	-	Typical	-	-	-	-	-	-	ROL 6.1 (Remove)	
6080	Eucalyptus tereticornis	Forest Red Gum	270		270	26	12	3.2	2	Regular	-	-	-	-	-	Typical	-	-	-	-	Typical	-	-	-	-	-	-	ROL 6.1 (Remove)	
6081	Melaleuca quinquenervia	Broad-leaved Paperbark	130		130	15	3	2	1	Regular	-	-	-	-	-	Typical	-	-	-	-	Typical	-	-	-	-	-	-	ROL 6.1 (Remove)	
6082	Melaleuca quinquenervia	Broad-leaved Paperbark	300	270	404	18	12	4.8	2	Regular	-	-	-	-	-	Typical	-	-	-	-	Typical	-	-	-	-	-	-	ROL 6.1 (Remove)	
6083	Melaleuca quinquenervia	Broad-leaved Paperbark	130		130	8	3	2	1	Regular	-	-	-	-	-	Typical	-	-	-	-	Typical	-	-	-	-	-	-	ROL 6.1 (Remove)	
6084	Melaleuca quinquenervia	Broad-leaved Paperbark	290		290	18	12	3.5	2	Regular	-	-	-	-	-	Typical	-	-	-	-	Typical	-	-	-	-	-	-	ROL 6.1 (Remove)	
6085	Lophostemon suaveolens	Swamp Box	130		130	14	3	2	1	Regular	-	-	-	-	-	Typical	-	-	-	-	Typical	-	-	-	-	-	-	ROL 6.1 (Remove)	
6086	Melaleuca quinquenervia	Broad-leaved Paperbark	170		170	15	8	2	2	Regular	-	-	-	-	-	Typical	-	-	-	-	Typical	-	-	-	-	-	-	ROL 6.1 (Remove)	
6087	Melaleuca quinquenervia	Broad-leaved Paperbark	180	160	241	15	8	2.9	2	Regular	-	-	-	-	-	Typical	-	-	-	-	Typical	-	-	-	-	-	-	ROL 6.1 (Remove)	
6088	Lophostemon suaveolens	Swamp Box	200		200	16	8	2.4	2	Regular	-	-	-	-	-	Typical	-	-	-	-	Typical	-	-	-	-	-	-	ROL 6.1 (Remove)	
6089	Eucalyptus tereticornis	Forest Red Gum	150		150	15	5	2	1	Regular	-	-	-	-	-	Typical	-	-	-	-	Typical	-	-	-	-	-	-	ROL 6.1 (Remove)	
6090	Melaleuca quinquenervia	Broad-leaved Paperbark	100		100	12	3	2	1	Regular	-	-	-	-	-	Typical	-	-	-	-	Typical	-	-	-	-	-	-	ROL 6.1 (Remove)	
6091	Eucalyptus tereticornis	Forest Red Gum	300	170	345	22	10	4.1	2	Regular	-	-	-	-	-	Typical	-	-	-	-	Typical	-	-	-	-	-	-	ROL 6.1 (Remove)	
6092	Melaleuca quinquenervia	Broad-leaved Paperbark	100		100	14	3	2	1	Regular	-	-	-	-	-	Typical	-	-	-	-	Typical	-	-	-	-	-	-	ROL 6.1 (Remove)	
6093	Melaleuca quinquenervia	Broad-leaved Paperbark	270		270	16	8	3.2	2	Regular	-	-	-	-	-	Typical	-	-	-	-	Typical	-	-	-	-	-	-	ROL 6.1 (Remove)	
6094	Corymbia intermedia	Pink Bloodwood	210		210	16	6	2.5	2	Regular	-	-	-	-	-	Typical	-	-	-	-	Typical	-	-	-	-	-	-	ROL 6.1 (Remove)	
6095	Melaleuca quinquenervia	Broad-leaved Paperbark	130		130	14	3	2	1	Regular	-	-	-	-	-	Typical	-	-	-	-	Typical	-	-	-	-	-	-	ROL 6.1 (Remove)	
6096	Eucalyptus tereticornis	Forest Red Gum	300	280	410	26	12	4.9	2	Regular	-	-	-	-	-	Typical	-	-	-	-	Typical	-	-	-	-	-	-	ROL 6.1 (Remove)	
6097	Melaleuca quinquenervia	Broad-leaved Paperbark	100		100	12	3	2	1	Regular	-	-	-	-	-	Typical	-	-	-	-	Typical	-	-	-	-	-	-	ROL 6.1 (Remove)	
6098	Melaleuca quinquenervia	Broad-leaved Paperbark	110		110	14	3	2	1	Regular	-	-	-	-	-	Typical	-	-	-	-	Typical	-	-	-	-	-	-	ROL 6.1 (Remove)	
6099	Melaleuca quinquenervia	Broad-leaved Paperbark	120	130	177	15	5	2.1	2	Regular	-	-	-	-	-	Typical	-	-	-	-	Typical	-	-	-	-	-	-	ROL 6.1 (Remove)	
6100	Melaleuca quinquenervia	Broad-leaved Paperbark	130		130	12	3	2	1	Regular	-	-	-	-	-	Typical	-	-	-	-	Typical	-	-	-	-	-	-	ROL 6.1 (Remove)	
6101	Melaleuca quinquenervia	Broad-leaved Paperbark	110		110	12	3	2	1	Regular	-	-	-	-	-	Typical	-	-	-	-	Typical	-	-	-	-	-	-	ROL 6.1 (Remove)	
6102	Melaleuca quinquenervia	Broad-leaved Paperbark	120		120	12	3	2	1	Regular	-	-	-	-	-	Typical	-	-	-	-	Typical	-	-	-	-	-	-	ROL 6.1 (Remove)	
6103	Melaleuca quinquenervia	Broad-leaved Paperbark	100		100	12	3	2	1	Regular	-	-	-	-	-	Typical	-	-	-	-	Typical	-	-	-	-	-	-	ROL 6.1 (Remove)	
6104	Melaleuca quinquenervia	Broad-leaved Paperbark	120		120	14	3	2	1	Regular	-	-	-	-	-	Typical	-	-	-	-	Typical	-	-	-	-	-	-	ROL 6.1 (Remove)	
6105	Melaleuca quinquenervia	Broad-leaved Paperbark	100		100	12	3	2	1	Regular	-	-	-	-	-	Typical	-	-	-	-	Typical	-	-	-	-	-	-	ROL 6.1 (Remove)	
6106	Allocasuarina littoralis	Black Sheoak	130		130	14	5	2	1	Regular	-	-	-	-	-	Typical	-	-	-	-	Typical	-	-	-	-	-	-	ROL 6.1 (Remove)	
6107	Melaleuca quinquenervia	Broad-leaved Paperbark	250		250	15	6	3	2	Regular	-	-	-	-	-	Typical	-	-	-	-	Typical	-	-	-	-	-	-	ROL 6.1 (Remove)	
6108	Melaleuca quinquenervia	Broad-leaved Paperbark	180		180	15	6	2.2	2	Regular	-	-	-	-	-	Typical	-	-	-	-	Typical	-	-	-	-	-	-	ROL 6.1 (Remove)	
6109	Melaleuca quinquenervia	Broad-leaved Paperbark	170		170	15	6	2	2	Regular	-	-	-	-	-	Typical	-	-	-	-	Typical	-	-	-	-	-	-	ROL 6.1 (Remove)	
6110	Eucalyptus tereticornis	Forest Red Gum	110		110	15	3	2	1	Regular	-	-	-	-	-	Typical	-	-	-	-	Typical	-	-	-	-	-	-	ROL 6.1 (Remove)	
6111	Corymbia intermedia	Pink Bloodwood	150		150	16	5	2	1	Regular	-	-	-	-	-	Typical	-	-	-	-	Typical	-	-	-	-	-	-	ROL 6.1 (Remove)	
6112	Melaleuca quinquenervia	Broad-leaved Paperbark	220	120	251	15	6	3	2	Regular	-	-	-	-	-	Typical	-	-	-	-	Typical	-	-	-	-	-	-	ROL 6.1 (Remove)	
6113	Melaleuca quinquenervia	Broad-leaved Paperbark	220		220	15	5	2.6	2	Regular	-	-	-	-	-	Typical	-	-	-	-	Typical	-	-	-	-	-	-	ROL 6.1 (Remove)	
6114	Corymbia intermedia	Pink Bloodwood	180		180	15	6	2.2	2	Regular	-	-	-	-	-	Typical	-	-	-	-	Typical	-	-	-	-	-	-	ROL 6.1 (Remove)	
6115	Lophostemon suaveolens	Swamp Box	100		100	12	3	2	1	Regular	-	-	-	-	-	Typical	-	-	-	-	Typical	-	-	-	-	-	-	ROL 6.1 (Remove)	

Specimen Details										Canopy Condition Details						Trunk Condition Details					Fauna Details and Habitat Value					Retention	Additional Notes		
Tree ID	Botanical Name	Common Name	Trunk DBH (mm)	Additional Trunks DBH (mm)	Total DBH (mm) [AS 4970-2009]	Height (m)	Spread (m)	Tree Protection Zone (m)	Structural Root Zone (m)	Canopy Form	Spreading	Thinning	Die-Back	Epicormic Growth	Lopped	Canopy Health	Leaning	Vines	Trunk Damage	Fire Damage	Trunk Health	Scats	Scratches	Hollows	Nest	Termite Nest	Habitat Value	Retention	Additional Notes
6116	Eucalyptus tereticornis	Forest Red Gum	260		260	25	12	3.1	2	Regular	-	-	-	-	-	Typical	-	-	-	-	Typical	-	-	-	-	-	-	ROL 6.1 (Remove)	
6117	Melaleuca quinquenervia	Broad-leaved Paperbark	100		100	12	3	2	1	Regular	-	-	-	-	-	Typical	-	-	-	-	Typical	-	-	-	-	-	-	ROL 6.1 (Remove)	
6118	Eucalyptus tereticornis	Forest Red Gum	350		350	26	12	4.2	2	Regular	-	-	-	-	-	Typical	-	-	-	-	Typical	-	-	-	-	-	-	ROL 6.1 (Remove)	
6119	Melaleuca quinquenervia	Broad-leaved Paperbark	100		100	15	4	2	1	Regular	-	-	-	-	-	Typical	-	-	-	-	Typical	-	-	-	-	-	-	ROL 6.1 (Remove)	
6120	Melaleuca quinquenervia	Broad-leaved Paperbark	270	110	292	16	8	3.5	2	Regular	-	-	-	-	-	Typical	-	-	-	-	Typical	-	-	-	-	-	-	ROL 6.1 (Remove)	
6121	Allocasuarina littoralis	Black Sheoak	130		130	15	5	2	1	Regular	-	-	-	-	-	Typical	-	-	-	-	Typical	-	-	-	-	-	-	ROL 6.1 (Remove)	
6122	Allocasuarina littoralis	Black Sheoak	190		190	15	6	2.3	2	Regular	-	-	-	-	-	Typical	-	-	-	-	Typical	-	-	-	-	-	-	ROL 6.1 (Remove)	
6123	Allocasuarina littoralis	Black Sheoak	180		180	14	6	2.2	2	Regular	-	-	-	-	-	Typical	-	-	-	-	Typical	-	-	-	-	-	-	ROL 6.1 (Remove)	
6124	Alphitonia excelsa	Red Ash	160		160	16	5	2	2	Regular	-	-	-	-	-	Typical	-	-	-	-	Typical	-	-	-	-	-	-	ROL 6.1 (Remove)	
6125	Lophostemon suaveolens	Swamp Box	170		170	16	6	2	2	Regular	-	-	-	-	-	Typical	-	-	-	-	Typical	-	-	-	-	-	-	ROL 6.1 (Remove)	
6126	Eucalyptus tereticornis	Forest Red Gum	350		350	25	14	4.2	2	Regular	-	-	-	-	-	Typical	-	-	-	-	Typical	-	-	-	-	-	-	ROL 6.1 (Remove)	
6127	Eucalyptus seeana	Narrow-leaved Gum	300		300	18	6	3.6	2	Regular	-	-	-	-	-	Typical	-	-	-	-	Typical	-	-	-	-	-	-	ROL 6.1 (Remove)	
6128	Eucalyptus seeana	Narrow-leaved Gum	350		350	26	12	4.2	2	Regular	-	-	-	-	-	Typical	-	-	-	-	Typical	-	-	-	-	-	-	ROL 6.1 (Remove)	
6129	Allocasuarina littoralis	Black Sheoak	150		150	15	5	2	1	Regular	-	-	-	-	-	Typical	-	-	-	-	Typical	-	-	-	-	-	-	ROL 6.1 (Remove)	
6130	Allocasuarina littoralis	Black Sheoak	130		130	14	5	2	1	Regular	-	-	-	-	-	Typical	-	-	-	-	Typical	-	-	-	-	-	-	ROL 6.1 (Remove)	
6131	Allocasuarina littoralis	Black Sheoak	100		100	14	5	2	1	Regular	-	-	-	-	-	Typical	-	-	-	-	Typical	-	-	-	-	-	-	ROL 6.1 (Remove)	
6132	Melaleuca quinquenervia	Broad-leaved Paperbark	190	270	330	18	8	4	2	Regular	-	-	-	-	-	Typical	-	-	-	-	Typical	-	-	-	-	-	-	ROL 6.1 (Remove)	
6133	Allocasuarina littoralis	Black Sheoak	110		110	14	4	2	1	Regular	-	-	-	-	-	Typical	-	-	-	-	Typical	-	-	-	-	-	-	ROL 6.1 (Remove)	
6134	Corymbia tessellaris	Moreton Bay Ash	100		100	16	3	2	1	Regular	-	-	-	-	-	Typical	-	-	-	-	Typical	-	-	-	-	-	-	ROL 6.1 (Remove)	
6135	Eucalyptus tereticornis	Forest Red Gum	320		320	28	14	3.8	2	Regular	-	-	-	-	-	Typical	-	-	-	-	Typical	-	-	-	-	-	-	ROL 6.1 (Remove)	
6136	Acacia concurrens	Black Wattle	110		110	12	3	2	1	Regular	-	-	-	-	-	Typical	-	-	-	-	Typical	-	-	-	-	-	-	ROL 6.1 (Remove)	
6208	Acacia concurrens	Black Wattle	100		100	14	3	2	1	Regular	-	-	-	-	-	Typical	-	-	-	-	Typical	-	-	-	-	-	-	ROL 6.1 (Remove - Bushfire)	
6210	Allocasuarina littoralis	Black Sheoak	130		130	12	3	2	1	Regular	-	-	-	-	-	Typical	-	-	-	-	Typical	-	-	-	-	-	-	ROL 6.1 (Remove - Bushfire)	
6211	Allocasuarina littoralis	Black Sheoak	140		140	15	5	2	1	Regular	-	-	-	-	-	Typical	-	-	-	-	Typical	-	-	-	-	-	-	ROL 6.1 (Remove - Bushfire)	
6212	Corymbia intermedia	Pink Bloodwood	380		380	24	14	4.6	2	Regular	-	-	-	-	-	Typical	-	-	-	-	Typical	-	-	-	-	-	-	ROL 6.1 (Remove - Bushfire)	
6213	Eucalyptus seeana	Narrow-leaved Gum	220		220	18	6	2.6	2	Regular	-	-	-	-	-	Typical	-	-	-	-	Typical	-	-	-	-	-	-	ROL 6.1 (Remove - Bushfire)	
6214	Eucalyptus tereticornis	Forest Red Gum	280		280	26	12	3.4	2	Regular	-	-	-	-	-	Typical	-	-	-	-	Typical	-	-	-	-	-	-	ROL 6.1 (Remove - Bushfire)	
6215	Allocasuarina littoralis	Black Sheoak	190		190	15	8	2.3	2	Regular	-	-	-	-	-	Typical	-	-	-	-	Typical	-	-	-	-	-	-	ROL 6.1 (Remove - Bushfire)	
6216	Eucalyptus seeana	Narrow-leaved Gum	180		180	16	5	2.2	2	Regular	-	-	-	-	-	Typical	-	-	-	-	Typical	-	-	-	-	-	-	ROL 6.1 (Remove - Bushfire)	
6217	Allocasuarina littoralis	Black Sheoak	140		140	15	5	2	1	Regular	-	-	-	-	-	Typical	-	-	-	-	Typical	-	-	-	-	-	-	ROL 6.1 (Remove)	
6218	Allocasuarina littoralis	Black Sheoak	150		150	16	5	2	1	Regular	-	-	-	-	-	Typical	-	-	-	-	Typical	-	-	-	-	-	-	ROL 6.1 (Remove)	
6219	Corymbia intermedia	Pink Bloodwood	140		140	15	5	2	1	Regular	-	-	-	-	-	Typical	-	-	-	-	Typical	-	-	-	-	-	-	ROL 6.1 (Remove)	
6220	Allocasuarina littoralis	Black Sheoak	120		120	14	4	2	1	Regular	-	-	-	-	-	Typical	-	-	-	-	Typical	-	-	-	-	-	-	ROL 6.1 (Remove - Bushfire)	
6221	Allocasuarina littoralis	Black Sheoak	120		120	14	4	2	1	Regular	-	-	-	-	-	Typical	-	-	-	-	Typical	-	-	-	-	-	-	ROL 6.1 (Remove - Bushfire)	
6222	Allocasuarina littoralis	Black Sheoak	150		150	14	3	2	1	Regular	-	-	-	-	-	Typical	-	-	-	-	Typical	-	-	-	-	-	-	ROL 6.1 (Remove - Bushfire)	
6223	Allocasuarina littoralis	Black Sheoak	130		130	14	3	2	1	Regular	-	-	-	-	-	Typical	-	-	-	-	Typical	-	-	-	-	-	-	ROL 6.1 (Remove - Bushfire)	
6224	Corymbia intermedia	Pink Bloodwood	190		190	18	5	2.3	2	Regular	-	-	-	-	-	Typical	-	-	-	-	Typical	-	-	-	-	-	-	ROL 6.1 (Remove - Bushfire)	
6263	Acacia concurrens	Black Wattle	100		100	12	2	2	1	Regular	-	-	-	-	-	Typical	-	-	-	-	Typical	-	-	-	-	-	-	ROL 6.1 (Remove - Bushfire)	
6264	Corymbia intermedia	Pink Bloodwood	330		330	18	12	4	2	Regular	-	-	-	-	-	Typical	-	-	-	-	Typical	-	-	-	-	-	-	ROL 6.1 (Remove - Bushfire)	
11337	Melaleuca irbyana	Swamp Paperbark	20	30, 30, 40	61.6	2	2	2	1	Regular	-	-	-	-	-	Typical	-	-	-	-	Typical	-	-	-	-	-	-	ROL 6.1 (Remove - approved in School application)	
11352	Corymbia intermedia	Pink Bloodwood	250		250	19	5	3	2	Regular	-	-	-	-	-	Typical	-	-	-	-	Typical	-	-	-	-	-	-	ROL 6.1 (Remove - Bushfire)	
11354	Eucalyptus tereticornis	Forest Red Gum	260		260	18	5	3.1	2	Regular	-	-	-	-	-	Typical	-	-	-	-	Typical	-	-	-	-	-	-	ROL 6.1 (Remove - Bushfire)	
11355	Eucalyptus tereticornis	Forest Red Gum	310	250	398	22	8	4.8	2	Regular	-	-	-	-	-	Typical	-	-	-	-	Typical	-	-	-	-	-	-	ROL 6.1 (Remove - Bushfire)	
11356	Corymbia intermedia	Pink Bloodwood	240	140	278	14	3	3.3	2	Regular	-	-	-	-	-	Typical	-	-	-	-	Typical	-	-	-	-	-	-	ROL 6.1 (Remove - Bushfire)	
11361	Corymbia intermedia	Pink Bloodwood	330	410	526	19	8	6.3	3	Regular	-	-	-	-	-	Typical	-	-	-	-	Typical	-	-	-	-	-	-	ROL 6.1 (Remove - Bushfire)	
11362	Eucalyptus tereticornis	Forest Red Gum	250		250	18	5	3	2	Regular	-	-	-	-	-	Typical	-	-	-	-	Typical	-	-	-	-	-	-	ROL 6.1 (Remove - Bushfire)	
12842	Eucalyptus siderophloia	Grey Ironbark	180		180	15	3	2.2	2	Regular	-	-	-	-	-	Typical	-	-	-	-	Typical	-	-	-	-	-	-	ROL 6.1 (Remove - approved in School application)	
12843	Eucalyptus crebra	Narrow-leaved Ironbark	170		170	15	2	2	2	Regular	-	Thinning	Die-back	Epicormic	-	Poor	-	-	-	-	Typical	-	-	-	-	-	-	ROL 6.1 (Remove - approved in School application)	
12844	Eucalyptus tereticornis	Forest Red Gum	240	200	312	18	5	3.7	2	Regular	-	Thinning	-	-	-	Typical	-	-	-	-	Typical	-	-	-	-	-	-	ROL 6.1 (Remove - approved in School application)	
12845	Petalostigma pubescens	Quinine Bush	220		220	10	4	2.6	2	Regular	-	-	-	-	-	Typical	-	-	-	-	Typical	-	-	-	-	-	-	ROL 6.1 (Remove - approved in School application)	
12846	Alphitonia excelsa	Red Ash	200		200	13	3	2.4	2	Regular	-	Thinning	Die-back	-	-	Poor	-	-	-	-	Typical	-	-	-	-	-	-	ROL 6.1 (Remove - approved in School application)	
12847	Eucalyptus siderophloia	Grey Ironbark	200	230	305	18	3	3.7	2	Regular	-	Thinning	Die-back	Epicormic	-	Poor	-	-	-	-	Typical	-	-	-	Termite nest	-	-	ROL 6.1 (Remove - approved in School application)	
12848	Eucalyptus tereticornis	Forest Red Gum	270		270	22	7	3.2	2	Regular	-	-	-	-	-	Typical	-	-	-	-	Typical	-	-	-	-	-	-	ROL 6.1 (Remove - approved in School application)	
12850	Corymbia tessellaris	Moreton Bay Ash	150		150	13	2	2	1	Regular	-	-	-	-	-	Typical	-	-	-	-	Typical	-	-	-	-	-	-	ROL 6.1 (Remove - approved in School application)	
12851	Eucalyptus crebra	Narrow-leaved Ironbark	370		370	20	7	4.4	2	Regular	-	-	-	-	-	Typical	-	-	-	-	Typical	-	-	Small	Termite nest	-	-	ROL 6.1 (Remove - approved in School application)	
14607	Corymbia citriodora	Spotted Gum	290		290	22	11	3.5	2	Regular	-	-	-	-	-	Typical	-	-	-	-	Typical	-	-	-	-	-	-	ROL 6.1 (Remove - approved in School application)	
14608	Corymbia citriodora	Spotted Gum	180	140	228	18	6	2.7	2	Regular	-	-	-	-	-	Typical	-	-	-	-	Typical	-	-	-	-	-	-	ROL 6.1 (Remove - approved in School application)	

Specimen Details											Canopy Condition Details						Trunk Condition Details					Fauna Details and Habitat Value						Retention	Additional Notes
Tree ID	Botanical Name	Common Name	Trunk DBH (mm)	Additional Trunks DBH (mm)	Total DBH (mm) [AS 4970-2009]	Height (m)	Spread (m)	Tree Protection Zone (m)	Structural Root Zone (m)	Canopy Form	Spreading	Thinning	Die-Back	Epicormic Growth	Lopped	Canopy Health	Leaning	Vines	Trunk Damage	Fire Damage	Trunk Health	Scats	Scratches	Hollows	Nest	Termite Nest	Habitat Value	Retention	Additional Notes
14615	Eucalyptus siderophloia	Grey Ironbark	300		300	25	14	3.6	2	Regular	-	-	-	-	-	Typical	-	-	-	-	Typical	-	-	-	-	-	-	-	ROL 6.1 (Remove - approved in School application)
14620	Corymbia citriodora	Spotted Gum	220		220	23	15	2.6	2	Regular	-	-	-	-	-	Typical	-	-	-	-	Typical	-	-	-	-	-	-	-	ROL 6.1 (Remove - approved in School application)
14621	Corymbia citriodora	Spotted Gum	230		230	21	13	2.8	2	Regular	-	-	-	-	-	Typical	-	-	-	-	Typical	-	-	-	-	-	-	-	ROL 6.1 (Remove - approved in School application)
14622	Corymbia citriodora	Spotted Gum	230		230	26	15	2.8	2	Regular	-	-	-	-	-	Typical	-	-	-	-	Typical	-	-	-	-	-	-	-	ROL 6.1 (Remove - approved in School application)
14623	Acacia leiocalyx	Early Flowering Black Wattle	130		130	13	4	2	1	Regular	-	-	-	-	-	Typical	-	-	-	-	Typical	-	-	-	-	-	-	-	ROL 6.1 (Remove - approved in School application)
14624	Corymbia citriodora	Spotted Gum	160		160	18	5	2	2	Regular	-	-	-	-	-	Typical	-	-	-	-	Typical	-	-	-	-	-	-	-	ROL 6.1 (Remove - approved in School application)
14625	Corymbia citriodora	Spotted Gum	250	120	277	20	10	3.3	2	Regular	-	-	-	-	-	Typical	-	-	-	-	Typical	-	-	-	-	-	-	-	ROL 6.1 (Remove - approved in School application)
14977	Lophostemon suaveolens	Swamp Box	170		170	14	4	2	2	Regular	Spreading	-	Die-back	-	-	Typical	-	-	-	-	Typical	-	-	-	-	-	-	-	ROL 6.1 (Remove)
14978	Lophostemon suaveolens	Swamp Box	180		180	13	3	2.2	2	Regular	-	Thinning	Die-back	-	Lopped	Poor	-	-	-	-	Typical	-	-	-	-	-	-	-	ROL 6.1 (Remove)
14979	Eucalyptus tereticornis	Forest Red Gum	160	130	206	13	4	2.5	2	Regular	-	Thinning	Die-back	-	-	Poor	-	-	Trunk Dmg.	-	Typical	-	-	-	-	-	-	-	ROL 6.1 (Remove)
14980	Lophostemon suaveolens	Swamp Box	190		190	16	5	2.3	2	Regular	-	-	-	-	-	Typical	-	-	-	-	Typical	-	-	-	-	-	-	-	ROL 6.1 (Remove)
14981	Lophostemon suaveolens	Swamp Box	150		150	13	4	2	1	Regular	-	-	-	-	-	Typical	-	-	-	-	Typical	-	-	-	-	-	-	-	ROL 6.1 (Remove)
14982	Lophostemon suaveolens	Swamp Box	110		110	12	2	2	1	Regular	-	-	-	-	-	Typical	-	-	-	-	Typical	-	-	-	-	-	-	-	ROL 6.1 (Remove)
14983	Lophostemon suaveolens	Swamp Box	170		170	14	5	2	2	Regular	-	Thinning	Die-back	-	-	Poor	-	-	-	-	Typical	-	-	-	-	-	-	-	ROL 6.1 (Remove)
14984	Lophostemon suaveolens	Swamp Box	210		210	15	5	2.5	2	Regular	-	-	-	-	-	Typical	-	-	-	-	Typical	-	-	-	-	-	-	-	ROL 6.1 (Remove)
14985	Lophostemon suaveolens	Swamp Box	170		170	1	4	2	2	Regular	-	-	-	-	-	Typical	-	-	-	-	Typical	-	-	-	-	-	-	-	ROL 6.1 (Remove)
14986	Melaleuca quinquenervia	Broad-leaved Paperbark	110		110	13	2	2	1	Regular	-	-	-	-	-	Typical	-	-	-	-	Typical	-	-	-	-	-	-	-	ROL 6.1 (Remove)
14987	Lophostemon suaveolens	Swamp Box	150		150	15	4	2	1	Regular	Spreading	-	Die-back	-	-	Typical	-	-	-	-	Typical	-	-	-	-	-	-	-	ROL 6.1 (Remove)
14988	Melaleuca quinquenervia	Broad-leaved Paperbark	110	110, 100	185	12	4	2.2	2	Regular	-	-	-	-	-	Typical	-	-	-	-	Typical	-	-	-	-	-	-	-	ROL 6.1 (Remove)
14989	Melaleuca quinquenervia	Broad-leaved Paperbark	200		200	15	4	2.4	2	Regular	-	-	-	-	-	Typical	-	-	-	-	Typical	-	-	-	-	-	-	-	ROL 6.1 (Remove)
14990	Eucalyptus seeana	Narrow-leaved Gum	310	280, 120	435	17	8	5.2	2	Regular	-	Thinning	Die-back	-	-	Poor	-	-	-	-	Typical	-	-	-	-	-	-	-	ROL 6.1 (Remove)
14991	Lophostemon suaveolens	Swamp Box	160		160	14	5	2	2	Regular	-	Thinning	Die-back	-	-	Poor	-	-	-	-	Typical	-	-	-	-	-	-	-	ROL 6.1 (Remove)
14992	Melaleuca quinquenervia	Broad-leaved Paperbark	320		320	15	5	3.8	2	Regular	-	-	-	-	-	Typical	-	-	-	-	Typical	-	-	-	-	-	-	-	ROL 6.1 (Remove)
14993	Lophostemon suaveolens	Swamp Box	120		120	11	2	2	1	Regular	-	-	-	-	-	Typical	-	-	-	-	Typical	-	-	-	-	-	-	-	ROL 6.1 (Remove)
14994	Lophostemon suaveolens	Swamp Box	120		120	10	2	2	1	Regular	-	-	-	-	-	Typical	-	-	-	-	Typical	-	-	-	-	-	-	-	ROL 6.1 (Remove)
14995	Lophostemon suaveolens	Swamp Box	120		120	11	3	2	1	Regular	-	-	-	-	-	Typical	-	-	-	-	Typical	-	-	-	-	-	-	-	ROL 6.1 (Remove)
14996	Lophostemon suaveolens	Swamp Box	100		100	10	1	2	1	Regular	-	Thinning	Die-back	-	-	Poor	-	-	-	-	Typical	-	-	-	-	-	-	-	ROL 6.1 (Remove)
14997	Corymbia intermedia	Pink Bloodwood	350	300	461	17	7	5.5	2	Regular	-	Thinning	Die-back	-	Lopped	Poor	-	-	-	-	Typical	-	-	-	-	-	-	-	ROL 6.1 (Remove)
14998	Lophostemon suaveolens	Swamp Box	130		130	10	3	2	1	Regular	-	-	-	-	-	Typical	-	-	-	-	Typical	-	-	-	-	-	-	-	ROL 6.1 (Remove)
14999	Eucalyptus tereticornis	Forest Red Gum	350		350	18	8	4.2	2	Regular	-	-	-	-	-	Typical	-	-	-	-	Typical	-	-	-	-	-	-	-	ROL 6.1 (Remove)
15000	Lophostemon suaveolens	Swamp Box	130		130	11	2	2	1	Regular	-	-	-	-	-	Typical	-	-	-	-	Typical	-	-	-	-	-	-	-	ROL 6.1 (Remove)
15001	Lophostemon suaveolens	Swamp Box	140		140	11	3	2	1	Regular	-	-	-	-	-	Typical	-	-	-	-	Typical	-	-	-	-	-	-	-	ROL 6.1 (Remove)
15002	Melaleuca quinquenervia	Broad-leaved Paperbark	230	210	311	9	6	3.7	2	Irregular	-	-	-	-	-	Typical	-	-	-	-	Typical	-	-	-	-	-	-	-	ROL 6.1 (Remove)
15003	Eucalyptus tereticornis	Forest Red Gum	120		120	11	2	2	1	Regular	-	-	-	-	-	Typical	-	-	-	-	Typical	-	-	-	-	-	-	-	ROL 6.1 (Remove)
15004	Melaleuca quinquenervia	Broad-leaved Paperbark	130		130	11	2	2	1	Regular	-	-	-	-	-	Typical	-	-	-	-	Typical	-	-	-	-	-	-	-	ROL 6.1 (Remove)
15005	Melaleuca quinquenervia	Broad-leaved Paperbark	110		110	9	1	2	1	Regular	-	Thinning	Die-back	-	-	Poor	-	-	-	-	Typical	-	-	-	-	-	-	-	ROL 6.1 (Remove)
15006	Allocasuarina littoralis	Black Sheoak	130		130	13	2	2	1	Regular	-	-	-	-	-	Typical	-	-	-	-	Typical	-	-	-	-	-	-	-	ROL 6.1 (Remove)
15007	Lophostemon suaveolens	Swamp Box	170		170	12	3	2	2	Regular	-	-	-	-	-	Typical	-	-	-	-	Typical	-	-	-	-	-	-	-	ROL 6.1 (Remove)
15008	Melaleuca quinquenervia	Broad-leaved Paperbark	170		170	11	4	2	2	Regular	-	-	-	-	-	Typical	-	-	-	-	Typical	-	-	-	-	-	-	-	ROL 6.1 (Remove)
15009	Melaleuca quinquenervia	Broad-leaved Paperbark	180		180	10	4	2.2	2	Regular	-	-	-	-	-	Typical	-	-	-	-	Typical	-	-	-	-	-	-	-	ROL 6.1 (Remove)
15010	Eucalyptus tereticornis	Forest Red Gum	180		180	16	3	2.2	2	Irregular	-	Thinning	Die-back	-	-	Poor	-	-	-	-	Typical	-	-	-	-	-	-	-	ROL 6.1 (Remove)
15011	Eucalyptus crebra	Narrow-leaved Ironbark	150		150	13	3	2	1	Regular	-	Thinning	Die-back	-	-	Poor	-	-	Trunk Dmg.	-	Typical	-	-	-	-	-	-	-	ROL 6.1 (Remove)
15012	Acacia concurrens	Black Wattle	100		100	10	2	2	1	Regular	-	-	-	-	-	Typical	-	-	-	-	Typical	-	-	-	-	-	-	-	ROL 6.1 (Remove)
15013	Eucalyptus tereticornis	Forest Red Gum	280		280	18	6	3.4	2	Regular	-	-	-	-	-	Typical	-	-	-	-	Typical	-	-	-	-	-	-	-	ROL 6.1 (Remove)
15014	Corymbia intermedia	Pink Bloodwood	170		170	14	3	2	2	Regular	-	-	-	-	-	Typical	-	-	-	-	Typical	-	-	-	-	-	-	-	ROL 6.1 (Remove)
15015	Corymbia intermedia	Pink Bloodwood	230	100	251	15	5	3	2	Regular	-	-	Die-back	Epicormic	-	Typical	-	-	-	-	Typical	-	-	-	-	-	-	-	ROL 6.1 (Remove)
15016	Lophostemon suaveolens	Swamp Box	140		140	10	3	2	1	Regular	-	Thinning	-	-	-	Poor	-	-	-	-	Typical	-	-	-	-	-	-	-	ROL 6.1 (Remove)
15017	Allocasuarina littoralis	Black Sheoak	140		140	12	3	2	1	Regular	-	-	-	-	-	Typical	-	-	-	-	Typical	-	-	-	-	-	-	-	ROL 6.1 (Remove)
15018	Allocasuarina littoralis	Black Sheoak	140		140	13	3	2	1	Regular	-	-	-	-	-	Typical	-	-	-	-	Typical	-	-	-	-	-	-	-	ROL 6.1 (Remove)
15019	Eucalyptus tereticornis	Forest Red Gum	300		300	18	8	3.6	2	Regular	-	Thinning	Die-back	-	-	Typical	-	-	-	-	Typical	-	-	-	-	-	-	-	ROL 6.1 (Remove)
15020	Eucalyptus tereticornis	Forest Red Gum	150		150	14	4	2	1	Regular	-	Thinning	Die-back	-	-	Poor	-	-	-	-	Typical	-	-	-	-	-	-	-	ROL 6.1 (Remove)
15021	Lophostemon suaveolens	Swamp Box	210		210	12	4	2.5	2	Regular	-	-	-	-	-	Typical	-	-	-	-	Typical	-	-	-	-	-	-	-	ROL 6.1 (Remove)
15022	Melaleuca quinquenervia	Broad-leaved Paperbark	170		170	12	4	2	2	Regular	-	-	-	-	-	Typical	-	-	-	-	Typical	-	-	-	-	-	-	-	ROL 6.1 (Remove)
15023	Allocasuarina littoralis	Black Sheoak	130		130	13	3	2	1	Regular	-	-	-	-	-	Typical	-	-	-	-	Typical	-	-	-	-	-	-	-	ROL 6.1 (Remove)
15024	Lophostemon suaveolens	Swamp Box	140		140	13	4	2	1	Regular	-	Thinning	Die-back	-	-	Poor	-	-	-	-	Typical	-	-	-	-	-	-	-	ROL 6.1 (Remove)
15025	Lophostemon suaveolens	Swamp Box	150		150	14	4	2	1	Regular	-	-	-	-	-	Typical	-	-	-	-	Typical	-	-	-	-	-	-	-	ROL 6.1 (Remove)
15026	Eucalyptus tereticornis	Forest Red Gum	210		210	16	6	2.5	2	Regular	-	Thinning	Die-back	-	-	Poor	-	-	-	-	Typical	-	-	-	-	-	-	-	ROL 6.1 (Remove)

Specimen Details										Canopy Condition Details						Trunk Condition Details					Fauna Details and Habitat Value						Additional Notes				
Tree ID	Botanical Name	Common Name	Trunk DBH (mm)	Additional Trunks DBH (mm)	Total DBH (mm) [AS 4970-2009]	Height (m)	Spread (m)	Tree Protection Zone (m)	Structural Root Zone (m)	Canopy Form	Spreading	Thinning	Die-Back	Epicormic Growth	Lopped	Canopy Health	Leaning	Vines	Trunk Damage	Fire Damage	Trunk Health	Scats	Scratches	Hollows	Nest	Termite Nest	Habitat Value	Retention	Additional Notes		
15027	Allocasuarina littoralis	Black Sheoak	180		180	11	3	2.2	2	Regular	-	Thinning	Die-back	-	Lopped	Poor	-	-	-	-	Typical	-	-	-	-	-	-	-	ROL 6.1 (Remove)		
15028	Allocasuarina littoralis	Black Sheoak	170		170	12	3	2	2	Regular	-	-	-	-	-	Typical	-	-	-	-	Typical	-	-	-	-	-	-	-	ROL 6.1 (Remove)		
15029	Alphitonia excelsa	Red Ash	110		110	12	1	2	1	Regular	-	-	-	-	-	Typical	-	-	Trunk Dmg.	-	Typical	-	-	-	-	-	-	-	ROL 6.1 (Remove)		
15030	Melaleuca quinquenervia	Broad-leaved Paperbark	150		150	10	3	2	1	Regular	-	-	-	-	-	Typical	-	-	-	-	Typical	-	-	-	-	-	-	-	ROL 6.1 (Remove)		
15031	Melaleuca quinquenervia	Broad-leaved Paperbark	110		110	9	2	2	1	Regular	-	-	-	-	-	Typical	Minor	-	-	-	-	Typical	-	-	-	-	-	-	-	ROL 6.1 (Remove)	
15032	Lophostemon suaveolens	Swamp Box	170		170	13	3	2	2	Regular	-	-	-	-	-	Typical	-	-	-	-	Typical	-	-	-	-	-	-	-	ROL 6.1 (Remove)		
15033	Lophostemon suaveolens	Swamp Box	260		260	16	6	3.1	2	Regular	-	Thinning	Die-back	-	-	Typical	-	-	-	-	Typical	-	-	-	-	-	-	-	ROL 6.1 (Remove)		
15034	Lophostemon suaveolens	Swamp Box	110		110	10	2	2	1	Regular	-	Thinning	Die-back	-	-	Poor	-	-	-	-	Typical	-	-	-	-	-	-	-	ROL 6.1 (Remove)		
15035	Melaleuca quinquenervia	Broad-leaved Paperbark	120		120	9	1	2	1	Regular	-	-	-	-	-	Typical	-	-	-	-	Typical	-	-	-	-	-	-	-	ROL 6.1 (Remove)		
15036	Eucalyptus tereticornis	Forest Red Gum	370	300	476	20	8	5.7	2	Regular	-	Thinning	Die-back	-	-	Poor	-	-	-	-	Typical	-	-	-	-	-	-	-	ROL 6.1 (Remove)		
15037	Eucalyptus seeana	Narrow-leaved Gum	320		320	18	8	3.8	2	Regular	-	Thinning	Die-back	-	-	Poor	-	-	-	-	Typical	Old	-	-	-	-	-	-	ROL 6.1 (Remove)		
15038	Melaleuca quinquenervia	Broad-leaved Paperbark	300	160	340	16	7	4.1	2	Regular	-	Thinning	Die-back	-	-	Poor	-	-	-	-	Typical	-	-	-	-	-	-	-	ROL 6.1 (Remove)		
15039	Lophostemon suaveolens	Swamp Box	150		150	14	3	2	1	Regular	-	-	-	-	-	Typical	-	-	-	-	Typical	-	-	-	-	-	-	-	ROL 6.1 (Remove)		
15040	Lophostemon suaveolens	Swamp Box	120		120	5	2	2	1	Regular	Spreading	-	-	-	Lopped	Typical	-	-	-	-	Typical	-	-	-	-	-	-	-	ROL 6.1 (Remove)		
15041	Lophostemon suaveolens	Swamp Box	120		120	12	3	2	1	Regular	-	-	-	-	-	Typical	-	-	-	-	Typical	-	-	-	-	-	-	-	ROL 6.1 (Remove)		
15042	Eucalyptus tereticornis	Forest Red Gum	150		150	16	2	2	1	Regular	-	-	-	-	-	Typical	-	-	-	-	Typical	-	-	-	-	-	-	-	ROL 6.1 (Remove)		
15043	Lophostemon suaveolens	Swamp Box	140		140	10	4	2	1	Regular	-	-	-	-	-	Typical	-	-	-	-	Typical	-	-	-	-	-	-	-	ROL 6.1 (Remove)		
15044	Corymbia tessellaris	Moreton Bay Ash	180		180	16	4	2.2	2	Regular	-	Thinning	Die-back	-	-	Poor	-	-	-	-	Typical	-	-	-	-	-	-	-	ROL 6.1 (Remove)		
15045	Melaleuca quinquenervia	Broad-leaved Paperbark	100		100	10	2	2	1	Regular	-	-	-	-	-	Typical	-	-	-	-	Typical	-	-	-	-	-	-	-	ROL 6.1 (Remove)		
15046	Eucalyptus tereticornis	Forest Red Gum	200	130	239	17	6	2.9	2	Regular	-	Thinning	Die-back	-	-	Poor	-	-	-	-	Typical	-	-	-	-	-	-	-	ROL 6.1 (Remove)		
15047	Lophostemon suaveolens	Swamp Box	130		130	12	2	2	1	Regular	-	-	-	-	-	Typical	-	-	-	-	Typical	-	-	-	-	-	-	-	ROL 6.1 (Remove)		
15048	Lophostemon suaveolens	Swamp Box	140		140	11	3	2	1	Regular	-	-	-	-	-	Typical	-	-	-	-	Typical	-	-	-	-	-	-	-	ROL 6.1 (Remove)		
15049	Lophostemon suaveolens	Swamp Box	110		110	10	2	2	1	Regular	-	-	-	-	-	Typical	-	-	-	-	Typical	-	-	-	-	-	-	-	ROL 6.1 (Remove)		
15050	Lophostemon suaveolens	Swamp Box	100		100	9	2	2	1	Regular	-	-	-	-	-	Typical	-	-	-	-	Typical	-	-	-	-	-	-	-	ROL 6.1 (Remove)		
15051	Lophostemon suaveolens	Swamp Box	130		130	11	2	2	1	Regular	-	-	-	-	-	Typical	-	-	-	-	Typical	-	-	-	-	-	-	-	ROL 6.1 (Remove)		
15052	Corymbia intermedia	Pink Bloodwood	140		140	12	3	2	1	Regular	-	-	-	-	-	Typical	-	-	-	-	Typical	-	-	-	-	-	-	-	ROL 6.1 (Remove)		
15053	Lophostemon suaveolens	Swamp Box	140		140	12	3	2	1	Regular	-	-	-	-	-	Typical	-	-	-	-	Typical	-	-	-	-	-	-	-	ROL 6.1 (Remove)		
15054	Lophostemon suaveolens	Swamp Box	110		110	11	2	2	1	Regular	-	Thinning	Die-back	-	-	Poor	-	-	-	-	Typical	-	-	-	-	-	-	-	ROL 6.1 (Remove)		
15055	Lophostemon suaveolens	Swamp Box	140		140	11	2	2	1	Regular	-	-	-	-	-	Typical	-	-	-	-	Typical	-	-	-	-	-	-	-	ROL 6.1 (Remove)		
15056	Melaleuca quinquenervia	Broad-leaved Paperbark	110		110	9	2	2	1	Regular	-	-	-	-	-	Typical	-	-	-	-	Typical	-	-	-	-	-	-	-	ROL 6.1 (Remove)		
15057	Melaleuca quinquenervia	Broad-leaved Paperbark	180	180	255	15	4	3.1	2	Regular	-	Thinning	Die-back	-	-	Poor	-	-	-	-	Typical	-	-	-	-	-	-	-	ROL 6.1 (Remove)		
15058	Melaleuca quinquenervia	Broad-leaved Paperbark	180		180	16	4	2.2	2	Regular	-	-	-	-	-	Typical	-	-	-	-	Typical	-	-	-	-	-	-	-	ROL 6.1 (Remove)		
15059	Acacia concurrens	Black Wattle	110		110	12	3	2	1	Regular	-	-	-	-	-	Typical	-	-	-	-	Typical	-	-	-	-	-	-	-	ROL 6.1 (Remove)		
15060	Corymbia tessellaris	Moreton Bay Ash	180		180	15	2	2.2	2	Regular	-	-	-	-	-	Typical	-	-	-	-	Typical	-	-	-	-	-	-	-	ROL 6.1 (Remove)		
15061	Lophostemon suaveolens	Swamp Box	180		180	12	4	2.2	2	Regular	-	-	-	-	-	Typical	-	-	-	-	Typical	-	-	-	-	-	-	-	ROL 6.1 (Remove)		
15062	Lophostemon suaveolens	Swamp Box	150		150	11	4	2	1	Regular	-	Thinning	Die-back	-	-	Poor	-	-	-	-	Typical	-	-	-	-	-	-	-	ROL 6.1 (Remove)		
15063	Acacia concurrens	Black Wattle	130		130	12	4	2	1	Regular	-	Thinning	Die-back	-	-	Poor	-	-	-	-	Typical	-	-	-	-	-	-	-	ROL 6.1 (Remove)		
15064	Allocasuarina littoralis	Black Sheoak	150		150	14	1	2	1	Regular	-	Thinning	Die-back	-	-	Poor	-	-	-	-	Typical	-	-	-	-	-	-	-	ROL 6.1 (Remove)		
15065	Corymbia tessellaris	Moreton Bay Ash	180		180	17	4	2.2	2	Regular	-	Thinning	-	-	-	Poor	-	-	-	-	Typical	-	-	-	-	-	-	-	ROL 6.1 (Remove)		
15066	Eucalyptus seeana	Narrow-leaved Gum	230	190, 110	318	17	6	3.8	2	Regular	-	Thinning	Die-back	-	-	Poor	-	-	-	-	Typical	-	-	-	-	-	-	-	ROL 6.1 (Remove)		
15067	Acacia concurrens	Black Wattle	120		120	12	3	2	1	Regular	-	-	-	-	-	Typical	-	-	-	-	Typical	-	-	-	-	-	-	-	ROL 6.1 (Remove)		
15068	Corymbia intermedia	Pink Bloodwood	180		180	13	4	2.2	2	Regular	-	-	-	-	-	Typical	-	-	-	-	Typical	-	-	-	-	-	-	-	ROL 6.1 (Remove)		
15069	Lophostemon suaveolens	Swamp Box	120		120	12	3	2	1	Regular	-	-	-	-	-	Typical	-	-	-	-	Typical	-	-	-	-	-	-	-	ROL 6.1 (Remove)		
15070	Lophostemon suaveolens	Swamp Box	160		160	14	4	2	2	Regular	-	-	-	-	-	Typical	-	-	-	-	Typical	-	-	-	-	-	-	-	ROL 6.1 (Remove)		
15071	Lophostemon suaveolens	Swamp Box	240		240	14	5	2.9	2	Regular	-	-	-	-	-	Typical	-	-	Trunk Dmg.	-	Typical	-	-	-	-	-	-	-	ROL 6.1 (Remove)		
15072	Eucalyptus crebra	Narrow-leaved Ironbark	140		140	15	4	2	1	Regular	-	Thinning	Die-back	-	-	Poor	-	-	-	-	Typical	-	-	-	-	-	-	-	ROL 6.1 (Remove)		
15074	Lophostemon suaveolens	Swamp Box	190		190	13	3	2.3	2	Regular	-	-	-	-	-	Typical	-	-	-	-	Typical	-	-	-	-	-	-	-	ROL 6.1 (Remove)		
15079	Melaleuca quinquenervia	Broad-leaved Paperbark	240		240	12	4	2.9	2	Regular	-	-	-	-	-	Typical	-	-	-	-	Typical	-	-	-	-	-	-	-	ROL 6.1 (Remove - approved in School application)		
15080	Melaleuca quinquenervia	Broad-leaved Paperbark	150		150	12	3	2	1	Regular	-	-	-	-	-	Typical	-	-	-	-	Typical	-	-	-	-	-	-	-	ROL 6.1 (Remove - approved in School application)		
15081	Melaleuca quinquenervia	Broad-leaved Paperbark	150		150	12	3	2	1	Regular	-	-	-	-	-	Typical	-	-	-	-	Typical	-	-	-	-	-	-	-	ROL 6.1 (Remove - approved in School application)		
15082	Melaleuca quinquenervia	Broad-leaved Paperbark	120		120	11	2	2	1	Regular	-	Thinning	Die-back	-	-	Poor	-	-	-	-	Typical	-	-	-	-	-	-	-	ROL 6.1 (Remove - approved in School application)		
15083	Melaleuca quinquenervia	Broad-leaved Paperbark	150	150	212	10	4	2.5	2	Regular	-	-	-	-	-	Typical	-	-	-	-	Typical	-	-	-	-	-	-	-	ROL 6.1 (Remove - approved in School application)		
15084	Melaleuca quinquenervia	Broad-leaved Paperbark	150		150	13	3	2	1	Regular	-	-	-	-	-	Typical	-	-	-	-	Typical	-	-	-	-	-	-	-	ROL 6.1 (Remove - approved in School application)		
15085	Melaleuca quinquenervia	Broad-leaved Paperbark	210		210	15	5	2.5	2	Regular	-	-	-	-	-	Typical	-	-	-	-	Typical	-	-	-	-	-	-	-	ROL 6.1 (Remove - approved in School application)		
15086	Melaleuca quinquenervia	Broad-leaved Paperbark	160		160	13	2	2	2	Regular	-	-	-	-	-	Typical	-	-	-	-	Typical	-	-	-	-	-	-	-	ROL 6.1 (Remove - approved in School application)		
15087	Melaleuca quinquenervia	Broad-leaved Paperbark	120		120	12	2	2	1	Regular	-	-	-	-	-	Typical	-	-	-	-	Typical	-	-	-	-	-	-	-	ROL 6.1 (Remove - approved in School application)		
15088	Melaleuca quinquenervia	Broad-leaved Paperbark	140		140	13	2	2	1	Regular	-	-	-	-	-	Typical	-	-	-	-	Typical	-	-	-	-	-	-	-	ROL 6.1 (Remove - approved in School application)		

Tree ID	Specimen Details								Canopy Condition Details							Trunk Condition Details					Fauna Details and Habitat Value					Retention	Additional Notes		
	Botanical Name	Common Name	Trunk DBH (mm)	Additional Trunks DBH (mm)	Total DBH (mm) [AS 4970-2009]	Height (m)	Spread (m)	Tree Protection Zone (m)	Structural Root Zone (m)	Canopy Form	Spreading	Thinning	Die-Back	Epicormic Growth	Lopped	Canopy Health	Leaning	Vines	Trunk Damage	Fire Damage	Trunk Health	Scats	Scratches	Hollows	Nest			Termite Nest	Habitat Value
15089	Melaleuca quinquenervia	Broad-leaved Paperbark	130		130	12	2	2	1	Regular	-	-	-	-	-	Typical	-	-	-	-	Typical	-	-	-	-	-	-	ROL 6.1 (Remove - approved in School application)	
15090	Melaleuca quinquenervia	Broad-leaved Paperbark	130		130	13	2	2	1	Regular	-	-	-	-	-	Typical	-	-	-	-	Typical	-	-	-	-	-	-	ROL 6.1 (Remove - approved in School application)	
15091	Melaleuca quinquenervia	Broad-leaved Paperbark	140		140	13	3	2	1	Regular	-	-	-	-	-	Typical	-	-	-	-	Typical	-	-	-	-	-	-	ROL 6.1 (Remove - approved in School application)	
15092	Melaleuca quinquenervia	Broad-leaved Paperbark	180		180	12	3	2.2	2	Regular	-	-	-	-	-	Typical	-	-	-	-	Typical	-	-	-	-	-	-	ROL 6.1 (Remove - approved in School application)	
15093	Melaleuca quinquenervia	Broad-leaved Paperbark	100		100	10	1	2	1	Regular	-	-	-	-	-	Typical	-	-	-	-	Typical	-	-	-	-	-	-	ROL 6.1 (Remove - approved in School application)	
15094	Lophostemon suaveolens	Swamp Box	210		210	14	4	2.5	2	Regular	-	Thinning	Die-back	-	-	Poor	-	-	-	-	Typical	-	-	-	-	-	-	ROL 6.1 (Remove - approved in School application)	
15095	Melaleuca quinquenervia	Broad-leaved Paperbark	180		180	13	3	2.2	2	Regular	-	-	-	-	-	Typical	-	-	-	-	Typical	-	-	-	-	-	-	ROL 6.1 (Remove - approved in School application)	
15096	Lophostemon suaveolens	Swamp Box	140		140	10	2	2	1	Regular	-	-	-	-	-	Typical	-	-	-	-	Typical	-	-	-	-	-	-	ROL 6.1 (Remove - approved in School application)	
15097	Lophostemon suaveolens	Swamp Box	200		200	14	3	2.4	2	Regular	-	-	-	-	-	Typical	-	-	-	-	Typical	-	-	-	Termite nest	-	-	ROL 6.1 (Remove - approved in School application)	
15098	Melaleuca quinquenervia	Broad-leaved Paperbark	140		140	13	3	2	1	Regular	-	-	-	-	-	Typical	-	-	-	-	Typical	-	-	-	-	-	-	ROL 6.1 (Remove - approved in School application)	
15099	Melaleuca quinquenervia	Broad-leaved Paperbark	110		110	10	2	2	1	Regular	-	-	-	-	-	Typical	-	-	-	-	Typical	-	-	-	-	-	-	ROL 6.1 (Remove - approved in School application)	
15100	Melaleuca quinquenervia	Broad-leaved Paperbark	320		320	18	8	3.8	2	Regular	-	Thinning	Die-back	-	-	Poor	-	-	-	-	Typical	-	-	-	-	-	-	ROL 6.1 (Remove - approved in School application)	
15101	Allocasuarina littoralis	Black Sheoak	130		130	14	4	2	1	Regular	-	-	-	-	-	Typical	-	-	-	-	Typical	-	-	-	-	-	-	ROL 6.1 (Remove - approved in School application)	
15102	Melaleuca quinquenervia	Broad-leaved Paperbark	220		220	12	5	2.6	2	Regular	-	-	-	-	-	Typical	-	-	-	-	Typical	-	-	-	-	-	-	ROL 6.1 (Remove - approved in School application)	
15103	Melaleuca quinquenervia	Broad-leaved Paperbark	140		140	13	2	2	1	Regular	-	-	-	-	-	Typical	-	-	-	-	Typical	-	-	-	-	-	-	ROL 6.1 (Remove - approved in School application)	
15104	Lophostemon suaveolens	Swamp Box	140		140	12	3	2	1	Regular	-	-	-	-	-	Typical	-	-	-	-	Typical	-	-	-	-	-	-	ROL 6.1 (Remove - approved in School application)	
15113	Melaleuca quinquenervia	Broad-leaved Paperbark	160		160	12	3	2	2	Regular	-	-	-	-	-	Typical	-	-	-	-	Typical	-	-	-	-	-	-	ROL 6.1 (Remove - approved in School application)	
15114	Melaleuca quinquenervia	Broad-leaved Paperbark	120		120	12	2	2	1	Regular	-	-	-	-	-	Typical	-	-	-	-	Typical	-	-	-	-	-	-	ROL 6.1 (Remove - approved in School application)	
15115	Melaleuca quinquenervia	Broad-leaved Paperbark	130		130	12	2	2	1	Regular	-	-	-	-	-	Typical	-	-	-	-	Typical	-	-	-	-	-	-	ROL 6.1 (Remove)	
15118	Melaleuca quinquenervia	Broad-leaved Paperbark	110		110	11	2	2	1	Regular	-	-	-	-	-	Typical	-	-	-	-	Typical	-	-	-	-	-	-	ROL 6.1 (Remove)	
15119	Melaleuca quinquenervia	Broad-leaved Paperbark	120		120	11	2	2	1	Regular	-	-	-	-	-	Typical	-	-	-	-	Typical	-	-	-	-	-	-	ROL 6.1 (Remove)	
15120	Melaleuca quinquenervia	Broad-leaved Paperbark	100		100	10	1	2	1	Regular	-	-	-	-	-	Typical	-	-	-	-	Typical	-	-	-	-	-	-	ROL 6.1 (Remove)	
15121	Melaleuca quinquenervia	Broad-leaved Paperbark	100		100	10	1	2	1	Regular	-	-	-	-	-	Typical	-	-	-	-	Typical	-	-	-	-	-	-	ROL 6.1 (Remove)	
15122	Lophostemon suaveolens	Swamp Box	230		230	16	5	2.8	2	Regular	-	-	-	-	-	Typical	-	-	-	-	Typical	-	-	-	-	-	-	ROL 6.1 (Remove)	
15124	Melaleuca quinquenervia	Broad-leaved Paperbark	120		120	12	2	2	1	Regular	-	-	-	-	-	Typical	-	-	-	-	Typical	-	-	-	-	-	-	ROL 6.1 (Remove)	
15125	Melaleuca quinquenervia	Broad-leaved Paperbark	110		110	10	1	2	1	Regular	-	-	-	-	-	Typical	-	-	-	-	Typical	-	-	-	-	-	-	ROL 6.1 (Remove)	
15126	Melaleuca quinquenervia	Broad-leaved Paperbark	110	100	149	11	3	2	1	Regular	-	-	-	-	-	Typical	-	-	-	-	Typical	-	-	-	-	-	-	ROL 6.1 (Remove)	
15127	Melaleuca quinquenervia	Broad-leaved Paperbark	150		150	12	3	2	1	Regular	-	-	-	-	-	Typical	-	-	-	-	Typical	-	-	-	-	-	-	ROL 6.1 (Remove)	
15128	Melaleuca quinquenervia	Broad-leaved Paperbark	140		140	12	3	2	1	Regular	-	-	-	-	-	Typical	-	-	-	-	Typical	-	-	-	-	-	-	ROL 6.1 (Remove)	
15129	Melaleuca quinquenervia	Broad-leaved Paperbark	110		110	11	2	2	1	Regular	-	-	-	-	-	Typical	-	-	-	-	Typical	-	-	-	-	-	-	ROL 6.1 (Remove)	
15130	Melaleuca quinquenervia	Broad-leaved Paperbark	150		150	13	3	2	1	Regular	-	-	-	-	-	Typical	-	-	-	-	Typical	-	-	-	-	-	-	ROL 6.1 (Remove)	
15131	Melaleuca quinquenervia	Broad-leaved Paperbark	110		110	11	2	2	1	Regular	-	-	-	-	-	Typical	-	-	-	-	Typical	-	-	-	-	-	-	ROL 6.1 (Remove)	
15132	Melaleuca quinquenervia	Broad-leaved Paperbark	120		120	10	1	2	1	Regular	-	-	-	-	-	Typical	-	-	-	-	Typical	-	-	-	-	-	-	ROL 6.1 (Remove)	
15133	Melaleuca quinquenervia	Broad-leaved Paperbark	150		150	12	3	2	1	Regular	-	-	-	-	-	Typical	-	-	-	-	Typical	-	-	-	-	-	-	ROL 6.1 (Remove)	
15134	Melaleuca quinquenervia	Broad-leaved Paperbark	140		140	11	2	2	1	Regular	-	-	-	-	-	Typical	-	-	-	-	Typical	-	-	-	-	-	-	ROL 6.1 (Remove)	
15135	Melaleuca quinquenervia	Broad-leaved Paperbark	130		130	12	3	2	1	Regular	-	-	-	-	-	Typical	-	-	-	-	Typical	-	-	-	-	-	-	ROL 6.1 (Remove)	
15136	Melaleuca quinquenervia	Broad-leaved Paperbark	120		120	11	2	2	1	Regular	-	-	-	-	-	Typical	-	-	-	-	Typical	-	-	-	-	-	-	ROL 6.1 (Remove)	
15137	Melaleuca quinquenervia	Broad-leaved Paperbark	110		110	11	2	2	1	Regular	-	-	-	-	-	Typical	-	-	-	-	Typical	-	-	-	-	-	-	ROL 6.1 (Remove)	
15138	Melaleuca quinquenervia	Broad-leaved Paperbark	130		130	12	3	2	1	Regular	-	-	-	-	-	Typical	-	-	-	-	Typical	-	-	-	-	-	-	ROL 6.1 (Remove)	
15139	Melaleuca quinquenervia	Broad-leaved Paperbark	210		210	13	4	2.5	2	Regular	-	-	-	-	-	Typical	-	-	-	-	Typical	-	-	-	-	-	-	ROL 6.1 (Remove)	
15140	Melaleuca quinquenervia	Broad-leaved Paperbark	140		140	10	4	2	1	Regular	-	-	-	-	-	Typical	-	-	-	-	Typical	-	-	-	-	-	-	ROL 6.1 (Remove)	
15141	Melaleuca quinquenervia	Broad-leaved Paperbark	130		130	10	2	2	1	Regular	-	-	-	-	-	Typical	-	-	-	-	Typical	-	-	-	-	-	-	ROL 6.1 (Remove)	
15142	Melaleuca quinquenervia	Broad-leaved Paperbark	170		170	13	3	2	2	Regular	-	-	-	-	-	Typical	-	-	-	-	Typical	-	-	-	-	-	-	ROL 6.1 (Remove)	
15143	Melaleuca quinquenervia	Broad-leaved Paperbark	110		110	10	2	2	1	Regular	-	-	-	-	-	Typical	-	-	-	-	Typical	-	-	-	-	-	-	ROL 6.1 (Remove)	
15144	Melaleuca quinquenervia	Broad-leaved Paperbark	130		130	10	3	2	1	Regular	-	-	-	-	-	Typical	-	-	-	-	Typical	-	-	-	-	-	-	ROL 6.1 (Remove)	
15145	Melaleuca quinquenervia	Broad-leaved Paperbark	120		120	9	2	2	1	Regular	-	-	-	-	-	Typical	-	-	-	-	Typical	-	-	-	-	-	-	ROL 6.1 (Remove)	
15146	Melaleuca quinquenervia	Broad-leaved Paperbark	140		140	9	2	2	1	Regular	-	-	-	-	-	Typical	-	-	-	-	Typical	-	-	-	-	-	-	ROL 6.1 (Remove)	
15147	Melaleuca quinquenervia	Broad-leaved Paperbark	130		130	10	2	2	1	Regular	-	-	-	-	-	Typical	-	-	-	-	Typical	-	-	-	-	-	-	ROL 6.1 (Remove)	
15148	Melaleuca quinquenervia	Broad-leaved Paperbark	130		130	10	3	2	1	Regular	-	-	-	-	-	Typical	-	-	-	-	Typical	-	-	-	-	-	-	ROL 6.1 (Remove)	
15149	Melaleuca quinquenervia	Broad-leaved Paperbark	170		170	10	3	2	2	Regular	-	-	-	-	-	Typical	-	-	-	-	Typical	-	-	-	-	-	-	ROL 6.1 (Remove)	
15150	Eucalyptus tereticornis	Forest Red Gum	920		920	23	12	11	3	Regular	-	Thinning	Die-back	-	-	Poor	-	-	-	-	Poor	-	-	-	-	-	-	ROL 6.1 (Remove)	
15151	Eucalyptus tereticornis	Forest Red Gum	280		280	18	6	3.4	2	One-sided	-	Thinning	Die-back	-	-	Poor	-	-	Trunk Dmg.	-	Typical	-	-	-	-	-	-	ROL 6.1 (Remove)	
15152	Melaleuca quinquenervia	Broad-leaved Paperbark	140		140	13	2	2	1	Regular	-	-	-	-	-	Typical	-	-	-	-	Typical	-	-	-	-	-	-	ROL 6.1 (Remove)	
15153	Melaleuca quinquenervia	Broad-leaved Paperbark	120		120	10	1	2	1	Regular	-	-	-	-	-	Typical	-	-	-	-	Typical	-	-	-	-	-	-	ROL 6.1 (Remove)	
15154	Melaleuca quinquenervia	Broad-leaved Paperbark	120		120	11	2	2	1	Regular	-	-	-	-	-	Typical	-	-	-	-	Typical	-	-	-	-	-	-	ROL 6.1 (Remove)	
15155	Melaleuca quinquenervia	Broad-leaved Paperbark	150		150	12	2	2	1	Regular	-	-	-	-	-	Typical	-	-	-	-	Typical	-	-	-	-	-	-	ROL 6.1 (Remove)	
15156	Melaleuca quinquenervia	Broad-leaved Paperbark	100	100	141	10	2	2	1	Regular	-	-	-	-	-	Typical	-	-	-	-	Typical	-	-	-	-	-	-	ROL 6.1 (Remove)	

Specimen Details											Canopy Condition Details						Trunk Condition Details					Fauna Details and Habitat Value						Retention	Additional Notes
Tree ID	Botanical Name	Common Name	Trunk DBH (mm)	Additional Trunks DBH (mm)	Total DBH (mm) [AS 4970-2009]	Height (m)	Spread (m)	Tree Protection Zone (m)	Structural Root Zone (m)	Canopy Form	Spreading	Thinning	Die-Back	Epicormic Growth	Lopped	Canopy Health	Leaning	Vines	Trunk Damage	Fire Damage	Trunk Health	Scats	Scratches	Hollows	Nest	Termite Nest	Habitat Value	Retention	Additional Notes
15157	Melaleuca quinquenervia	Broad-leaved Paperbark	140		140	12	3	2	1	Regular	-	-	-	-	-	Typical	-	-	-	-	Typical	-	-	-	-	-	-	ROL 6.1 (Remove)	
15158	Melaleuca quinquenervia	Broad-leaved Paperbark	150		150	13	3	2	1	Regular	-	-	-	-	-	Typical	-	-	-	-	Typical	-	-	-	-	-	-	ROL 6.1 (Remove)	
15159	Melaleuca quinquenervia	Broad-leaved Paperbark	130		130	13	2	2	1	Regular	-	-	-	-	-	Typical	-	-	-	-	Typical	-	-	-	-	-	-	ROL 6.1 (Remove)	
15160	Melaleuca quinquenervia	Broad-leaved Paperbark	140		140	11	2	2	1	Regular	-	-	-	-	-	Typical	-	-	-	-	Typical	-	-	-	-	-	-	ROL 6.1 (Remove)	
15161	Melaleuca quinquenervia	Broad-leaved Paperbark	140		140	11	2	2	1	Regular	-	-	-	-	-	Typical	-	-	-	-	Typical	-	-	-	-	-	-	ROL 6.1 (Remove)	
15162	Melaleuca quinquenervia	Broad-leaved Paperbark	130		130	12	2	2	1	Regular	-	-	-	-	-	Typical	-	-	-	-	Typical	-	-	-	-	-	-	ROL 6.1 (Remove)	
15163	Eucalyptus tereticornis	Forest Red Gum	820		820	25	11	9.8	3	Regular	-	Thinning	Die-back	-	-	Poor	-	-	-	-	Typical	-	-	-	-	-	-	ROL 6.1 (Remove)	
15164	Melaleuca quinquenervia	Broad-leaved Paperbark	160		160	10	2	2	2	Regular	-	-	-	-	-	Typical	-	-	Trunk Dmg.	-	Typical	-	-	-	-	-	-	ROL 6.1 (Remove)	
15165	Melaleuca quinquenervia	Broad-leaved Paperbark	160		160	10	2	2	2	Regular	-	-	-	-	-	Typical	-	-	-	-	Typical	-	-	-	-	-	-	ROL 6.1 (Remove)	
15166	Melaleuca quinquenervia	Broad-leaved Paperbark	130		130	11	2	2	1	Regular	-	-	-	-	-	Typical	-	-	-	-	Typical	-	-	-	-	-	-	ROL 6.1 (Remove)	
15167	Melaleuca quinquenervia	Broad-leaved Paperbark	130		130	10	2	2	1	Regular	-	-	-	-	-	Typical	-	-	-	-	Typical	-	-	-	-	-	-	ROL 6.1 (Remove)	
15168	Melaleuca quinquenervia	Broad-leaved Paperbark	150		150	12	3	2	1	Regular	-	-	-	-	-	Typical	-	-	-	-	Typical	-	-	-	-	-	-	ROL 6.1 (Remove)	
15169	Melaleuca quinquenervia	Broad-leaved Paperbark	130		130	11	2	2	1	Regular	-	-	-	-	-	Typical	-	-	-	-	Typical	-	-	-	-	-	-	ROL 6.1 (Remove)	
15170	Melaleuca quinquenervia	Broad-leaved Paperbark	120		120	10	2	2	1	Regular	-	-	-	-	-	Typical	-	-	-	-	Typical	-	-	-	-	-	-	ROL 6.1 (Remove)	
15171	Melaleuca quinquenervia	Broad-leaved Paperbark	110		110	9	2	2	1	Regular	-	-	-	-	-	Typical	-	-	-	-	Typical	-	-	-	-	-	-	ROL 6.1 (Remove)	
15172	Melaleuca quinquenervia	Broad-leaved Paperbark	130		130	11	1	2	1	Regular	-	-	-	-	-	Typical	-	-	-	-	Typical	-	-	-	-	-	-	ROL 6.1 (Remove)	
15173	Melaleuca quinquenervia	Broad-leaved Paperbark	130		130	11	1	2	1	Regular	-	-	-	-	-	Typical	-	-	-	-	Typical	-	-	-	-	-	-	ROL 6.1 (Remove)	
15174	Melaleuca quinquenervia	Broad-leaved Paperbark	140		140	11	2	2	1	Regular	-	-	-	-	-	Typical	-	-	-	-	Typical	-	-	-	-	-	-	ROL 6.1 (Remove)	
15175	Melaleuca quinquenervia	Broad-leaved Paperbark	150		150	11	2	2	1	Regular	-	-	-	-	-	Typical	-	-	-	-	Typical	-	-	-	-	-	-	ROL 6.1 (Remove)	
15176	Melaleuca quinquenervia	Broad-leaved Paperbark	150		150	12	3	2	1	Regular	-	-	-	-	-	Typical	-	-	-	-	Typical	-	-	-	-	-	-	ROL 6.1 (Remove)	
15177	Melaleuca quinquenervia	Broad-leaved Paperbark	180		180	13	2	2.2	2	Regular	-	-	-	-	-	Typical	-	-	-	-	Typical	-	-	-	-	-	-	ROL 6.1 (Remove)	
15178	Eucalyptus tereticornis	Forest Red Gum	290		290	19	6	3.5	2	Regular	-	-	-	-	-	Typical	-	-	-	-	Typical	-	-	-	-	-	-	ROL 6.1 (Remove)	
15179	Melaleuca quinquenervia	Broad-leaved Paperbark	160		160	12	3	2	2	Regular	-	-	-	-	-	Typical	-	-	-	-	Typical	-	-	-	-	-	-	ROL 6.1 (Remove)	
15180	Melaleuca quinquenervia	Broad-leaved Paperbark	160		160	10	3	2	2	Regular	-	-	-	-	-	Typical	-	-	-	-	Typical	-	-	-	-	-	-	ROL 6.1 (Remove)	
15181	Melaleuca quinquenervia	Broad-leaved Paperbark	150		150	12	3	2	1	Regular	-	-	-	-	-	Typical	-	-	-	-	Typical	-	-	-	-	-	-	ROL 6.1 (Remove)	
15182	Melaleuca quinquenervia	Broad-leaved Paperbark	110		110	10	2	2	1	Regular	-	-	-	-	-	Typical	-	-	-	-	Typical	-	-	-	-	-	-	ROL 6.1 (Remove)	
15183	Melaleuca quinquenervia	Broad-leaved Paperbark	180		180	10	4	2.2	2	Regular	-	-	-	-	-	Typical	-	-	-	-	Typical	-	-	-	-	-	-	ROL 6.1 (Remove)	
15184	Melaleuca quinquenervia	Broad-leaved Paperbark	180		180	12	4	2.2	2	Regular	-	-	-	-	-	Typical	-	-	-	-	Typical	-	-	-	-	-	-	ROL 6.1 (Remove)	
15185	Eucalyptus tereticornis	Forest Red Gum	450	420	616	25	11	7.4	3	Regular	-	Thinning	Die-back	-	-	Poor	-	Native	-	-	Typical	-	-	-	-	-	-	ROL 6.1 (Remove)	
15186	Eucalyptus tereticornis	Forest Red Gum	740		740	24	14	8.9	3	Regular	-	Thinning	Die-back	-	-	Poor	-	-	-	-	Typical	-	-	-	-	-	-	ROL 6.1 (Remove)	
15187	Melaleuca quinquenervia	Broad-leaved Paperbark	150		150	11	3	2	1	Regular	-	-	-	-	-	Typical	-	-	-	-	Typical	-	-	-	-	-	-	ROL 6.1 (Remove)	
15188	Allocasuarina littoralis	Black Sheoak	110		110	10	2	2	1	Regular	-	-	-	-	-	Typical	-	-	-	-	Typical	-	-	-	-	-	-	ROL 6.1 (Remove)	
15189	Melaleuca quinquenervia	Broad-leaved Paperbark	180		180	12	4	2.2	2	Regular	-	-	-	-	-	Typical	-	-	-	-	Typical	-	-	-	-	-	-	ROL 6.1 (Remove)	
15190	Melaleuca quinquenervia	Broad-leaved Paperbark	200		200	14	3	2.4	2	Regular	-	-	-	-	-	Typical	-	-	-	-	Typical	-	-	-	-	-	-	ROL 6.1 (Remove)	
15191	Melaleuca quinquenervia	Broad-leaved Paperbark	190		190	13	4	2.3	2	Regular	-	-	-	-	-	Typical	-	-	-	-	Typical	-	-	-	-	-	-	ROL 6.1 (Remove)	
15192	Melaleuca quinquenervia	Broad-leaved Paperbark	140		140	10	2	2	1	Regular	-	-	-	-	-	Typical	-	-	-	-	Typical	-	-	-	-	-	-	ROL 6.1 (Remove)	
15193	Melaleuca quinquenervia	Broad-leaved Paperbark	200		200	14	2	2.4	2	Regular	-	-	-	-	-	Typical	-	-	-	-	Typical	-	-	-	-	-	-	ROL 6.1 (Remove)	
15194	Melaleuca quinquenervia	Broad-leaved Paperbark	130		130	11	2	2	1	Regular	-	-	-	-	-	Typical	-	-	-	-	Typical	-	-	-	-	-	-	ROL 6.1 (Remove)	
15195	Melaleuca quinquenervia	Broad-leaved Paperbark	150		150	11	3	2	1	Regular	-	-	-	-	-	Typical	-	-	-	-	Typical	-	-	-	-	-	-	ROL 6.1 (Remove)	
15196	Melaleuca quinquenervia	Broad-leaved Paperbark	200		200	14	5	2.4	2	Regular	-	-	-	-	-	Typical	-	-	-	-	Typical	-	-	-	-	-	-	ROL 6.1 (Remove)	
15197	Eucalyptus tereticornis	Forest Red Gum	330		330	18	6	4	2	One-sided	-	Thinning	Die-back	-	-	Poor	-	-	-	-	Typical	-	-	-	-	-	-	ROL 6.1 (Remove)	
15198	Eucalyptus tereticornis	Forest Red Gum	620		620	21	12	7.4	3	Regular	-	Thinning	Die-back	-	-	Poor	-	-	-	-	Typical	-	-	-	-	-	-	ROL 6.1 (Remove)	
15199	Melaleuca quinquenervia	Broad-leaved Paperbark	160		160	13	3	2	2	Regular	-	-	-	-	-	Typical	-	-	-	-	Typical	-	-	-	-	-	-	ROL 6.1 (Remove)	
15200	Lophostemon suaveolens	Swamp Box	160		160	14	4	2	2	Regular	-	-	-	-	-	Typical	-	-	-	-	Typical	-	-	-	-	-	-	ROL 6.1 (Remove)	
15201	Melaleuca quinquenervia	Broad-leaved Paperbark	100		100	11	2	2	1	Regular	-	-	-	-	-	Typical	-	-	-	-	Typical	-	-	-	-	-	-	ROL 6.1 (Remove)	
15202	Melaleuca quinquenervia	Broad-leaved Paperbark	130		130	11	3	2	1	Regular	-	-	-	-	-	Typical	-	-	-	-	Typical	-	-	-	-	-	-	ROL 6.1 (Remove)	
15203	Melaleuca quinquenervia	Broad-leaved Paperbark	140		140	11	3	2	1	Regular	-	-	-	-	-	Typical	-	-	-	-	Typical	-	-	-	-	-	-	ROL 6.1 (Remove)	
15204	Melaleuca quinquenervia	Broad-leaved Paperbark	110		110	10	2	2	1	Regular	-	-	-	-	-	Typical	-	-	-	-	Typical	-	-	-	-	-	-	ROL 6.1 (Remove)	
15205	Melaleuca quinquenervia	Broad-leaved Paperbark	110		110	10	2	2	1	Regular	-	-	-	-	-	Typical	-	-	-	-	Typical	-	-	-	-	-	-	ROL 6.1 (Remove)	
15206	Melaleuca quinquenervia	Broad-leaved Paperbark	110		110	11	1	2	1	Regular	-	-	-	-	-	Typical	-	-	-	-	Typical	-	-	-	-	-	-	ROL 6.1 (Remove)	
15207	Melaleuca quinquenervia	Broad-leaved Paperbark	110		110	10	1	2	1	Regular	-	-	-	-	-	Typical	-	-	-	-	Typical	-	-	-	-	-	-	ROL 6.1 (Remove)	
15208	Melaleuca quinquenervia	Broad-leaved Paperbark	140		140	11	4	2	1	Regular	-	-	-	-	-	Typical	-	-	-	-	Typical	-	-	-	-	-	-	ROL 6.1 (Remove)	
15209	Eucalyptus tereticornis	Forest Red Gum	330		330	19	7	4	2	Regular	-	Thinning	Die-back	-	-	Poor	-	-	Trunk Dmg.	-	Typical	-	-	-	-	-	-	ROL 6.1 (Remove)	
15210	Melaleuca quinquenervia	Broad-leaved Paperbark	160		160	13	4	2	2	Regular	-	-	-	-	-	Typical	-	-	-	-	Typical	-	-	-	-	-	-	ROL 6.1 (Remove)	
15211	Melaleuca quinquenervia	Broad-leaved Paperbark	180	100	206	10	3	2.5	2	Regular	-	-	-	-	-	Typical	-	-	-	-	Typical	-	-	-	-	-	-	ROL 6.1 (Remove)	
15212	Eucalyptus tereticornis	Forest Red Gum	380		380	22	9	4.6	2	Regular	-	Thinning	Die-back	-	-	Poor	-	Native	-	-	Typical	-	-	-	-	-	-	ROL 6.1 (Remove)	
15213	Eucalyptus tereticornis	Forest Red Gum	300	250, 140	415	21	8	5	2	Regular	-	Thinning	Die-back	-	-	Poor	-	-	-	-	Typical	-	-	-	-	-	-	ROL 6.1 (Remove)	

Specimen Details										Canopy Condition Details						Trunk Condition Details					Fauna Details and Habitat Value						Retention	Additional Notes	
Tree ID	Botanical Name	Common Name	Trunk DBH (mm)	Additional Trunks DBH (mm)	Total DBH (mm) [AS 4970-2009]	Height (m)	Spread (m)	Tree Protection Zone (m)	Structural Root Zone (m)	Canopy Form	Spreading	Thinning	Die-Back	Epicormic Growth	Lopped	Canopy Health	Leaning	Vines	Trunk Damage	Fire Damage	Trunk Health	Scats	Scratches	Hollows	Nest	Termite Nest	Habitat Value	Retention	Additional Notes
15214	Melaleuca quinquenervia	Broad-leaved Paperbark	140	110	178	12	4	2.1	2	Regular	-	-	-	-	-	Typical	-	-	-	-	Typical	-	-	-	-	-	-	ROL 6.1 (Remove)	
15215	Melaleuca quinquenervia	Broad-leaved Paperbark	170		170	12	3	2	2	Regular	-	-	-	-	-	Typical	-	-	-	-	Typical	-	-	-	-	-	-	ROL 6.1 (Remove)	
15216	Eucalyptus tereticornis	Forest Red Gum	350	180	394	21	7	4.7	2	Regular	-	Thinning	Die-back	-	-	Poor	-	-	-	-	Typical	-	-	-	-	-	-	ROL 6.1 (Remove)	
15217	Melaleuca quinquenervia	Broad-leaved Paperbark	140		140	10	3	2	1	One-sided	-	-	-	-	-	Typical	-	-	-	-	Typical	-	-	-	-	-	-	ROL 6.1 (Remove)	
15218	Eucalyptus tereticornis	Forest Red Gum	240	150	283	19	6	3.4	2	Regular	-	Thinning	Die-back	-	-	Poor	-	-	-	-	Typical	-	-	-	-	-	-	ROL 6.1 (Remove)	
15219	Eucalyptus tereticornis	Forest Red Gum	450		450	21	9	5.4	2	Regular	-	Thinning	Die-back	-	-	Poor	-	-	-	-	Typical	-	-	-	-	-	-	ROL 6.1 (Remove)	
15220	Melaleuca quinquenervia	Broad-leaved Paperbark	190	180	262	12	4	3.1	2	Regular	-	-	-	-	-	Typical	-	-	-	-	Typical	-	-	-	-	-	-	ROL 6.1 (Remove)	
15221	Melaleuca quinquenervia	Broad-leaved Paperbark	200		200	13	3	2.4	2	Regular	-	-	-	-	-	Typical	-	-	-	-	Typical	-	-	-	-	-	-	ROL 6.1 (Remove)	
15222	Eucalyptus tereticornis	Forest Red Gum	270		270	18	7	3.2	2	Regular	-	Thinning	Die-back	-	-	Poor	-	-	-	-	Typical	-	-	-	-	-	-	ROL 6.1 (Remove)	
15223	Eucalyptus tereticornis	Forest Red Gum	380		380	20	7	4.6	2	Regular	-	Thinning	Die-back	-	-	Poor	-	-	-	-	Typical	-	-	-	-	-	-	ROL 6.1 (Remove)	
15224	Melaleuca quinquenervia	Broad-leaved Paperbark	200		200	12	3	2.4	2	Regular	-	-	-	-	Lopped	Typical	-	-	-	-	Typical	-	-	-	-	-	-	ROL 6.1 (Remove)	
15225	Eucalyptus tereticornis	Forest Red Gum	450		450	22	10	5.4	2	Regular	-	Thinning	Die-back	-	-	Poor	-	-	-	-	Typical	-	-	-	-	-	-	ROL 6.1 (Remove)	
15226	Angophora leiocarpa	Smooth-barked Apple	500		500	21	8	6	2	One-sided	-	Thinning	Die-back	-	-	Poor	-	-	Trunk Dmg.	-	Typical	-	-	-	-	-	-	ROL 6.1 (Remove)	
15227	Lophostemon suaveolens	Swamp Box	180		180	12	3	2.2	2	Regular	-	-	-	-	-	Typical	-	-	-	-	Typical	-	-	-	-	-	-	ROL 6.1 (Remove)	
15228	Melaleuca quinquenervia	Broad-leaved Paperbark	200		200	12	4	2.4	2	One-sided	-	-	-	-	-	Typical	-	-	-	-	Typical	-	-	-	-	-	-	ROL 6.1 (Remove)	
15229	Melaleuca quinquenervia	Broad-leaved Paperbark	180	160	241	12	4	2.9	2	Regular	-	-	-	-	-	Typical	-	-	-	-	Typical	-	-	-	-	-	-	ROL 6.1 (Remove)	
15230	Melaleuca quinquenervia	Broad-leaved Paperbark	140		140	10	3	2	1	Regular	-	-	-	-	-	Typical	-	-	-	-	Typical	-	-	-	-	-	-	ROL 6.1 (Remove)	
15231	Melaleuca quinquenervia	Broad-leaved Paperbark	160	150	219	14	4	2.6	2	Regular	-	-	-	-	-	Typical	-	-	-	-	Typical	-	-	-	-	-	-	ROL 6.1 (Remove)	
15232	Eucalyptus tereticornis	Forest Red Gum	260		260	19	7	3.1	2	Regular	-	-	-	-	-	Typical	-	-	-	-	Typical	-	-	-	-	-	-	ROL 6.1 (Remove)	
15233	Eucalyptus tereticornis	Forest Red Gum	420		420	21	7	5	2	Regular	-	Thinning	Die-back	-	-	Poor	Minor	-	-	-	Typical	-	-	-	-	-	-	ROL 6.1 (Remove)	
15234	Melaleuca quinquenervia	Broad-leaved Paperbark	250		250	11	5	3	2	Regular	-	-	-	-	-	Typical	Minor	-	Trunk Dmg.	-	Typical	-	-	-	-	-	-	ROL 6.1 (Remove)	
15235	Melaleuca quinquenervia	Broad-leaved Paperbark	240		240	15	5	2.9	2	Regular	-	-	-	-	-	Typical	-	-	-	-	Typical	-	-	-	-	-	-	ROL 6.1 (Remove)	
15284	Allocasuarina littoralis	Black Sheoak	150		150	12	3	2	1	Regular	-	-	-	-	-	Typical	-	-	-	-	Typical	-	-	-	-	-	-	ROL 6.1 (Remove)	
15285	Acacia concurrens	Black Wattle	100		100	12	2	2	1	Regular	-	-	-	-	-	Typical	-	-	-	-	Typical	-	-	-	-	-	-	ROL 6.1 (Remove)	
15286	Allocasuarina littoralis	Black Sheoak	170	110	202	14	5	2.4	2	Regular	-	-	-	-	-	Typical	-	-	-	-	Typical	-	-	-	-	-	-	ROL 6.1 (Remove)	
15287	Allocasuarina littoralis	Black Sheoak	180		180	14	5	2.2	2	Regular	-	-	-	-	-	Typical	-	-	-	-	Typical	-	-	-	-	-	-	ROL 6.1 (Remove)	
15288	Allocasuarina littoralis	Black Sheoak	120		120	12	2	2	1	Regular	-	-	-	-	-	Typical	-	-	-	-	Typical	-	-	-	-	-	-	ROL 6.1 (Remove)	
15289	Allocasuarina littoralis	Black Sheoak	190		190	14	4	2.3	2	Regular	-	-	-	-	-	Typical	-	-	-	-	Typical	-	-	-	Termite nest	-	-	ROL 6.1 (Remove)	
15290	Eucalyptus tereticornis	Forest Red Gum	260	230	347	18	7	4.2	2	Regular	-	Thinning	Die-back	-	-	Poor	-	-	-	-	Typical	-	-	-	-	-	-	ROL 6.1 (Remove)	
15291	Allocasuarina littoralis	Black Sheoak	140		140	10	3	2	1	Regular	-	-	-	-	-	Typical	Minor	-	Trunk Dmg.	-	Typical	-	-	-	-	-	-	ROL 6.1 (Remove)	
15292	Allocasuarina littoralis	Black Sheoak	160		160	15	4	2	2	Regular	-	-	-	-	-	Typical	Minor	-	Trunk Dmg.	-	Typical	-	-	-	-	-	-	ROL 6.1 (Remove)	
15293	Allocasuarina littoralis	Black Sheoak	210		210	14	5	2.5	2	Regular	-	-	Die-back	-	-	Typical	-	-	-	-	Typical	-	-	-	-	-	-	ROL 6.1 (Remove)	
15294	Acacia concurrens	Black Wattle	100		100	12	3	2	1	Regular	-	-	-	-	-	Typical	-	-	-	-	Typical	-	-	-	-	-	-	ROL 6.1 (Remove)	
15295	Allocasuarina littoralis	Black Sheoak	220		220	16	5	2.6	2	Regular	-	-	-	-	-	Typical	-	-	Trunk Dmg.	-	Typical	-	-	-	-	-	-	ROL 6.1 (Remove)	
15296	Eucalyptus tereticornis	Forest Red Gum	290		290	18	8	3.5	2	Regular	-	Thinning	Die-back	-	-	Poor	-	-	-	-	Typical	-	-	-	-	-	-	ROL 6.1 (Remove)	
15297	Eucalyptus seeana	Narrow-leaved Gum	290		290	18	7	3.5	2	Regular	-	-	-	-	-	Typical	-	-	-	-	Typical	New	-	-	-	-	-	ROL 6.1 (Remove - Bushfire)	
15328	Eucalyptus tereticornis	Forest Red Gum	270		270	18	5	3.2	2	Regular	-	Thinning	Die-back	-	-	Typical	-	-	-	-	Typical	-	-	-	-	-	-	ROL 6.1 (Remove - Bushfire)	
15329	Corymbia intermedia	Pink Bloodwood	340		340	18	8	4.1	2	Regular	-	-	Die-back	-	-	Typical	-	-	-	-	Typical	-	-	-	-	-	-	ROL 6.1 (Remove)	
15330	Eucalyptus tereticornis	Forest Red Gum	240	240, 230, 150	437	20	8	5.2	2	Regular	-	Thinning	Die-back	-	-	Poor	-	-	Trunk Dmg.	-	Typical	-	-	-	-	-	-	ROL 6.1 (Remove - Bushfire)	
15331	Acacia concurrens	Black Wattle	130		130	13	4	2	1	Regular	-	-	-	-	-	Typical	-	-	-	-	Typical	-	-	-	-	-	-	ROL 6.1 (Remove - Bushfire)	
15335	Eucalyptus tereticornis	Forest Red Gum	250		250	18	5	3	2	Regular	-	-	-	-	-	Typical	-	-	-	-	Typical	-	-	-	-	-	-	ROL 6.1 (Remove - approved in School application)	
15336	Lophostemon suaveolens	Swamp Box	150		150	14	3	2	1	Regular	-	-	-	-	-	Typical	-	-	-	-	Typical	-	-	-	-	-	-	ROL 6.1 (Remove - approved in School application)	
15337	Melaleuca quinquenervia	Broad-leaved Paperbark	120		120	12	3	2	1	Regular	-	-	-	-	-	Typical	-	-	-	-	Typical	-	-	-	-	-	-	ROL 6.1 (Remove - approved in School application)	
15338	Allocasuarina littoralis	Black Sheoak	150		150	12	3	2	1	Regular	-	-	-	-	-	Typical	-	-	-	-	Typical	-	-	-	-	-	-	ROL 6.1 (Remove - approved in School application)	
15339	Allocasuarina littoralis	Black Sheoak	140		140	8	2	2	1	Regular	-	-	-	-	-	Typical	-	-	-	-	Typical	-	-	-	-	-	-	ROL 6.1 (Remove - approved in School application)	
15340	Melaleuca quinquenervia	Broad-leaved Paperbark	150		150	15	5	2	1	Regular	-	-	-	-	-	Typical	-	-	-	-	Typical	-	-	-	-	-	-	ROL 6.1 (Remove - approved in School application)	
15341	Melaleuca nodosa	Prickley-leaved Paperbark	170	180	248	14	5	3	2	Regular	-	-	-	-	-	Typical	-	-	-	-	Typical	-	-	-	-	-	-	ROL 6.1 (Remove - approved in School application)	
15342	Melaleuca quinquenervia	Broad-leaved Paperbark	100		100	14	3	2	1	Regular	-	-	-	-	-	Typical	-	-	-	-	Typical	-	-	-	-	-	-	ROL 6.1 (Remove - approved in School application)	
15343	Melaleuca quinquenervia	Broad-leaved Paperbark	130		130	15	5	2	1	Regular	-	-	-	-	-	Typical	-	-	-	-	Typical	-	-	-	-	-	-	ROL 6.1 (Remove - approved in School application)	
15344	Eucalyptus tereticornis	Forest Red Gum	300		300	22	8	3.6	2	Regular	-	-	-	-	-	Typical	-	-	-	-	Typical	-	-	-	-	-	-	ROL 6.1 (Remove - approved in School application)	
15345	Melaleuca quinquenervia	Broad-leaved Paperbark	140		140	14	3	2	1	Regular	-	-	-	-	-	Typical	-	-	-	-	Typical	-	-	-	-	-	-	ROL 6.1 (Remove - approved in School application)	
15346	Melaleuca quinquenervia	Broad-leaved Paperbark	140		140	15	5	2	1	Regular	-	-	-	-	-	Typical	-	-	-	-	Typical	-	-	-	-	-	-	ROL 6.1 (Remove - approved in School application)	
15347	Melaleuca quinquenervia	Broad-leaved Paperbark	130		130	14	3	2	1	Regular	-	-	-	-	-	Typical	-	-	-	-	Typical	-	-	-	-	-	-	ROL 6.1 (Remove - approved in School application)	
15348	Lophostemon suaveolens	Swamp Box	100		100	14	3	2	1	Regular	-	-	-	-	-	Typical	-	-	-	-	Typical	-	-	-	-	-	-	ROL 6.1 (Remove - approved in School application)	
15349	Melaleuca quinquenervia	Broad-leaved Paperbark	230	100	251	15	6	3	2	Regular	-	-	-	-	-	Typical	-	-	-	-	Typical	-	-	-	-	-	-	ROL 6.1 (Remove - approved in School application)	
15350	Eucalyptus tereticornis	Forest Red Gum	360		360	22	6	4.3	2	Regular	-	-	-	-	-	Typical	-	-	-	-	Typical	-	-	-	-	-	-	ROL 6.1 (Remove - approved in School application)	
15351	Melaleuca quinquenervia	Broad-leaved Paperbark	130		130	15	6	2	1	Regular	-	-	-	-	-	Typical	-	-	-	-	Typical	-	-	-	-	-	-	ROL 6.1 (Remove - approved in School application)	

Specimen Details										Canopy Condition Details						Trunk Condition Details					Fauna Details and Habitat Value						Retention	Additional Notes		
Tree ID	Botanical Name	Common Name	Trunk DBH (mm)	Additional Trunks DBH (mm)	Total DBH (mm) [AS 4970-2009]	Height (m)	Spread (m)	Tree Protection Zone (m)	Structural Root Zone (m)	Canopy Form	Spreading	Thinning	Die-Back	Epicormic Growth	Lopped	Canopy Health	Leaning	Vines	Trunk Damage	Fire Damage	Trunk Health	Scats	Scratches	Hollows	Nest	Termite Nest	Habitat Value	Retention	Additional Notes	
15352	Lophostemon suaveolens	Swamp Box	170		170	15	5	2	2	Regular	-	-	-	-	-	Typical	-	-	-	-	Typical	-	-	-	-	-	-	-	ROL 6.1 (Remove - approved in School application)	
15353	Melaleuca quinquenervia	Broad-leaved Paperbark	100		100	15	4	2	1	Regular	-	-	-	-	-	Typical	-	-	-	-	Typical	-	-	-	-	-	-	-	ROL 6.1 (Remove - approved in School application)	
15354	Melaleuca quinquenervia	Broad-leaved Paperbark	120		120	12	2	2	1	Regular	-	-	-	-	-	Typical	-	-	-	-	Typical	-	-	-	-	-	-	-	ROL 6.1 (Remove - approved in School application)	
15355	Melaleuca quinquenervia	Broad-leaved Paperbark	170		170	15	5	2	2	Regular	-	-	-	-	-	Typical	-	-	-	-	Typical	-	-	-	-	-	-	-	ROL 6.1 (Remove - approved in School application)	
15356	Melaleuca quinquenervia	Broad-leaved Paperbark	110		110	14	3	2	1	Regular	-	-	-	-	-	Typical	-	-	-	-	Typical	-	-	-	-	-	-	-	ROL 6.1 (Remove - approved in School application)	
15357	Melaleuca quinquenervia	Broad-leaved Paperbark	120		120	15	5	2	1	Regular	-	-	-	-	-	Typical	-	-	-	-	Typical	-	-	-	-	-	-	-	ROL 6.1 (Remove - approved in School application)	
15358	Melaleuca quinquenervia	Broad-leaved Paperbark	100		100	12	2	2	1	Regular	-	-	-	-	-	Typical	-	-	-	-	Typical	-	-	-	-	-	-	-	ROL 6.1 (Remove - approved in School application)	
15375	Lophostemon suaveolens	Swamp Box	180		180	16	6	2.2	2	Regular	-	-	-	-	-	Typical	-	-	-	-	Typical	-	-	-	-	-	-	-	ROL 6.1 (Remove)	
15376	Lophostemon suaveolens	Swamp Box	200		200	16	8	2.4	2	Regular	-	-	-	-	-	Typical	-	-	-	-	Typical	-	-	-	-	-	-	-	ROL 6.1 (Remove)	
15377	Eucalyptus tereticornis	Forest Red Gum	150		150	18	6	2	1	Regular	-	-	-	-	-	Typical	-	-	-	-	Typical	-	-	-	-	-	-	-	ROL 6.1 (Remove)	
15378	Acacia concurrens	Black Wattle	100		100	15	5	2	1	Regular	-	-	-	-	-	Typical	-	-	-	-	Typical	-	-	-	-	-	-	-	ROL 6.1 (Remove)	
15379	Melaleuca quinquenervia	Broad-leaved Paperbark	190		190	14	5	2.3	2	Regular	-	-	-	-	-	Typical	-	-	-	-	Typical	-	-	-	-	-	-	-	ROL 6.1 (Remove)	
15380	Acacia concurrens	Black Wattle	100		100	12	3	2	1	Regular	-	-	-	-	-	Typical	-	-	-	-	Typical	-	-	-	-	-	-	-	ROL 6.1 (Remove)	
15381	Melaleuca quinquenervia	Broad-leaved Paperbark	170		170	16	8	2	2	Regular	-	-	-	-	-	Typical	-	-	-	-	Typical	-	-	-	-	-	-	-	ROL 6.1 (Remove)	
15382	Allocasuarina littoralis	Black Sheoak	190		190	15	5	2.3	2	Regular	-	-	-	-	-	Typical	-	-	-	-	Typical	-	-	-	-	-	-	-	ROL 6.1 (Remove)	
15383	Melaleuca quinquenervia	Broad-leaved Paperbark	130		130	14	3	2	1	Regular	-	-	-	-	-	Typical	-	-	-	-	Typical	-	-	-	-	-	-	-	ROL 6.1 (Remove)	
15384	Melaleuca quinquenervia	Broad-leaved Paperbark	130		130	14	3	2	1	Regular	-	-	-	-	-	Typical	-	-	-	-	Typical	-	-	-	-	-	-	-	ROL 6.1 (Remove)	
15385	Allocasuarina littoralis	Black Sheoak	170		170	14	5	2	2	Regular	-	-	-	-	-	Typical	-	-	-	-	Typical	-	-	-	-	-	-	-	ROL 6.1 (Remove)	
15386	Allocasuarina littoralis	Black Sheoak	110		110	14	4	2	1	Regular	-	-	-	-	-	Typical	-	-	-	-	Typical	-	-	-	-	-	-	-	ROL 6.1 (Remove)	
15387	Allocasuarina littoralis	Black Sheoak	120		120	14	4	2	1	Regular	-	-	-	-	-	Typical	-	-	-	-	Typical	-	-	-	-	-	-	-	ROL 6.1 (Remove)	
15388	Acacia concurrens	Black Wattle	100		100	12	3	2	1	Regular	-	-	-	-	-	Typical	-	-	-	-	Typical	-	-	-	-	-	-	-	ROL 6.1 (Remove)	
15389	Allocasuarina littoralis	Black Sheoak	180		180	15	5	2.2	2	Regular	-	-	-	-	-	Typical	-	-	-	-	Typical	-	-	-	-	-	-	-	ROL 6.1 (Remove)	
15390	Acacia concurrens	Black Wattle	120		120	14	3	2	1	Regular	-	-	-	-	-	Typical	-	-	-	-	Typical	-	-	-	-	-	-	-	ROL 6.1 (Remove)	
15391	Eucalyptus tereticornis	Forest Red Gum	260		260	20	8	3.1	2	Regular	-	-	-	-	-	Typical	-	-	-	-	Typical	-	-	-	-	-	-	-	ROL 6.1 (Remove)	
15392	Corymbia intermedia	Pink Bloodwood	280		280	16	12	3.4	2	Regular	-	-	-	-	-	Typical	-	-	-	-	Typical	-	-	-	-	-	-	-	ROL 6.1 (Remove)	
15393	Eucalyptus tereticornis	Forest Red Gum	140		140	15	5	2	1	Regular	-	-	-	-	-	Typical	-	-	-	-	Typical	-	-	-	-	-	-	-	ROL 6.1 (Remove)	
15394	Eucalyptus tereticornis	Forest Red Gum	290		290	24	10	3.5	2	Regular	-	-	-	-	-	Typical	-	-	-	-	Typical	-	-	-	-	-	-	-	ROL 6.1 (Remove)	
15395	Melaleuca quinquenervia	Broad-leaved Paperbark	120		120	12	3	2	1	Regular	-	-	-	-	-	Typical	-	-	-	-	Typical	-	-	-	-	-	-	-	ROL 6.1 (Remove)	
15396	Melaleuca quinquenervia	Broad-leaved Paperbark	120		120	12	4	2	1	Regular	-	-	-	-	-	Typical	-	-	-	-	Typical	-	-	-	-	-	-	-	ROL 6.1 (Remove)	
15397	Eucalyptus tereticornis	Forest Red Gum	240		240	26	12	2.9	2	Regular	-	-	-	-	-	Typical	-	-	-	-	Typical	-	-	-	-	-	-	-	ROL 6.1 (Remove)	
15398	Melaleuca quinquenervia	Broad-leaved Paperbark	130		130	14	4	2	1	Regular	-	-	-	-	-	Typical	-	-	-	-	Typical	-	-	-	-	-	-	-	ROL 6.1 (Remove)	
15399	Melaleuca quinquenervia	Broad-leaved Paperbark	170		170	14	5	2	2	Regular	-	-	-	-	-	Typical	-	-	-	-	Typical	-	-	-	-	-	-	-	ROL 6.1 (Remove)	
15400	Eucalyptus tereticornis	Forest Red Gum	300	130	327	25	12	3.9	2	Regular	-	-	-	-	-	Typical	-	-	-	-	Typical	-	-	-	-	-	-	-	ROL 6.1 (Remove)	
15401	Allocasuarina littoralis	Black Sheoak	130		130	12	4	2	1	Regular	-	-	-	-	-	Typical	-	-	-	-	Typical	-	-	-	-	-	-	-	ROL 6.1 (Remove)	
15402	Allocasuarina littoralis	Black Sheoak	140		140	14	4	2	1	Regular	-	-	-	-	-	Typical	-	-	-	-	Typical	-	-	-	-	-	-	-	ROL 6.1 (Remove)	
15403	Allocasuarina littoralis	Black Sheoak	150		150	14	4	2	1	Regular	-	-	-	-	-	Typical	-	-	-	-	Typical	-	-	-	-	-	-	-	ROL 6.1 (Remove)	
15404	Angophora leiocarpa	Smooth-barked Apple	180		180	15	5	2.2	2	Regular	-	-	-	-	-	Typical	-	-	-	-	Typical	-	-	-	-	-	-	-	ROL 6.1 (Remove)	
15405	Allocasuarina littoralis	Black Sheoak	130		130	12	3	2	1	Regular	-	-	-	-	-	Typical	-	-	-	-	Typical	-	-	-	-	-	-	-	ROL 6.1 (Remove)	
15406	Allocasuarina littoralis	Black Sheoak	110		110	12	3	2	1	Regular	-	-	-	-	-	Typical	-	-	-	-	Typical	-	-	-	-	-	-	-	ROL 6.1 (Remove)	
15407	Acacia concurrens	Black Wattle	100		100	14	3	2	1	Regular	-	-	-	-	-	Typical	-	-	-	-	Typical	-	-	-	-	-	-	-	ROL 6.1 (Remove)	
15408	Allocasuarina littoralis	Black Sheoak	110		110	14	4	2	1	Regular	-	-	-	-	-	Typical	-	-	-	-	Typical	-	-	-	-	-	-	-	ROL 6.1 (Remove)	
15409	Allocasuarina littoralis	Black Sheoak	120		120	14	3	2	1	Regular	-	-	-	-	-	Typical	-	-	-	-	Typical	-	-	-	-	-	-	-	ROL 6.1 (Remove)	
15410	Eucalyptus tereticornis	Forest Red Gum	190	130	230	18	5	2.8	2	Regular	-	Thinning	Die-back	-	-	Poor	-	-	-	-	Typical	-	-	-	-	-	-	-	ROL 6.1 (Remove)	
15411	Allocasuarina littoralis	Black Sheoak	140		140	14	5	2	1	Regular	-	-	-	-	-	Typical	-	-	-	-	Typical	-	-	-	-	-	-	-	ROL 6.1 (Remove)	
15412	Allocasuarina littoralis	Black Sheoak	140		140	14	3	2	1	Regular	-	-	-	-	-	Typical	-	-	-	-	Typical	-	-	-	-	-	-	-	ROL 6.1 (Remove)	
15413	Eucalyptus tereticornis	Forest Red Gum	230	210	311	18	10	3.7	2	Regular	-	-	-	-	-	Typical	-	-	-	-	Typical	-	-	-	-	-	-	-	ROL 6.1 (Remove)	
15414	Acacia concurrens	Black Wattle	100		100	12	3	2	1	Regular	-	-	-	-	-	Typical	-	-	-	-	Typical	-	-	-	-	-	-	-	ROL 6.1 (Remove)	
15415	Eucalyptus tereticornis	Forest Red Gum	300	210	366	20	10	4.4	2	Regular	-	-	-	-	-	Typical	-	-	-	-	Typical	-	-	-	-	-	-	-	ROL 6.1 (Remove)	
15416	Melaleuca quinquenervia	Broad-leaved Paperbark	190		190	15	5	2.3	2	Regular	-	-	-	-	-	Typical	-	-	-	-	Typical	-	-	-	-	-	-	-	ROL 6.1 (Remove)	
15417	Allocasuarina littoralis	Black Sheoak	130		130	12	3	2	1	Regular	-	-	-	-	-	Typical	-	-	-	-	Typical	-	-	-	-	-	-	-	ROL 6.1 (Remove)	
15418	Allocasuarina littoralis	Black Sheoak	130		130	12	3	2	1	Regular	-	-	-	-	-	Typical	-	-	-	-	Typical	-	-	-	-	-	-	-	ROL 6.1 (Remove)	
15419	Eucalyptus siderophloia	Grey Ironbark	370		370	28	12	4.4	2	Regular	-	-	-	-	-	Typical	-	-	-	-	Typical	-	-	-	-	-	-	-	ROL 6.1 (Remove)	
15420	Eucalyptus tereticornis	Forest Red Gum	250	160	297	18	10	3.6	2	Regular	-	-	-	-	-	Typical	-	-	-	-	Typical	-	-	-	-	-	-	-	ROL 6.1 (Remove)	
15421	Melaleuca quinquenervia	Broad-leaved Paperbark	190	130, 190, 300	423	15	6	5.1	2	Regular	-	-	-	-	-	Typical	-	-	-	-	Typical	-	-	-	-	-	-	-	ROL 6.1 (Remove)	
15422	Melaleuca quinquenervia	Broad-leaved Paperbark	220		220	15	6	2.6	2	Regular	-	-	-	-	-	Typical	-	-	-	-	Typical	-	-	-	-	-	-	-	ROL 6.1 (Remove)	
15423	Melaleuca quinquenervia	Broad-leaved Paperbark	160		160	12	4	2	2	Regular	-	-	-	-	-	Typical	-	-	-	-	Typical	-	-	-	-	-	-	-	ROL 6.1 (Remove)	
15424	Melaleuca quinquenervia	Broad-leaved Paperbark	160		160	16	5	2	2	Regular	-	-	-	-	-	Typical	-	-	-	-	Typical	-	-	-	-	-	-	-	ROL 6.1 (Remove)	

Specimen Details										Canopy Condition Details						Trunk Condition Details					Fauna Details and Habitat Value						Retention	Additional Notes	
Tree ID	Botanical Name	Common Name	Trunk DBH (mm)	Additional Trunks DBH (mm)	Total DBH (mm) [AS 4970-2009]	Height (m)	Spread (m)	Tree Protection Zone (m)	Structural Root Zone (m)	Canopy Form	Spreading	Thinning	Die-Back	Epicormic Growth	Lopped	Canopy Health	Leaning	Vines	Trunk Damage	Fire Damage	Trunk Health	Scats	Scratches	Hollows	Nest	Termite Nest			Habitat Value
15425	Melaleuca quinquenervia	Broad-leaved Paperbark	130		130	14	4	2	1	Regular	-	-	-	-	-	Typical	-	-	-	-	Typical	-	-	-	-	-	-	ROL 6.1 (Remove)	
15426	Eucalyptus tereticornis	Forest Red Gum	180		180	15	6	2.2	2	Regular	-	-	-	-	-	Typical	-	-	-	-	Typical	-	-	-	-	-	-	ROL 6.1 (Remove)	
15427	Eucalyptus siderophloia	Grey Ironbark	240		240	25	14	2.9	2	Regular	-	-	-	-	-	Typical	-	-	-	-	Typical	-	-	-	-	-	-	ROL 6.1 (Remove)	
15428	Lophostemon suaveolens	Swamp Box	150		150	14	4	2	1	Regular	-	-	-	-	-	Typical	-	-	-	-	Typical	-	-	-	-	-	-	ROL 6.1 (Remove)	
15429	Melaleuca quinquenervia	Broad-leaved Paperbark	170		170	14	6	2	2	Regular	-	-	-	-	-	Typical	-	-	-	-	Typical	-	-	-	-	-	-	ROL 6.1 (Remove)	
15430	Melaleuca quinquenervia	Broad-leaved Paperbark	120		120	14	4	2	1	Regular	-	-	-	-	-	Typical	-	-	-	-	Typical	-	-	-	-	-	-	ROL 6.1 (Remove)	
15431	Melaleuca quinquenervia	Broad-leaved Paperbark	160	140	213	15	6	2.6	2	Regular	-	-	-	-	-	Typical	-	-	-	-	Typical	-	-	-	-	-	-	ROL 6.1 (Remove)	
15432	Melaleuca quinquenervia	Broad-leaved Paperbark	100		100	14	3	2	1	Regular	-	-	-	-	-	Typical	-	-	-	-	Typical	-	-	-	-	-	-	ROL 6.1 (Remove)	
15433	Melaleuca quinquenervia	Broad-leaved Paperbark	200		200	15	5	2.4	2	Regular	-	-	-	-	-	Typical	-	-	-	-	Typical	-	-	-	-	-	-	ROL 6.1 (Remove)	
15434	Melaleuca quinquenervia	Broad-leaved Paperbark	100		100	10	4	2	1	Regular	-	-	-	-	-	Typical	-	-	-	-	Typical	-	-	-	-	-	-	ROL 6.1 (Remove)	
15435	Eucalyptus tereticornis	Forest Red Gum	280		280	22	10	3.4	2	Regular	-	-	-	-	-	Typical	-	-	-	-	Typical	-	-	-	-	-	-	ROL 6.1 (Remove)	
15436	Melaleuca quinquenervia	Broad-leaved Paperbark	140		140	12	3	2	1	Regular	-	-	-	-	-	Typical	-	-	-	-	Typical	-	-	-	-	-	-	ROL 6.1 (Remove)	
15437	Melaleuca quinquenervia	Broad-leaved Paperbark	180		180	15	5	2.2	2	Regular	-	-	-	-	-	Typical	-	-	-	-	Typical	-	-	-	-	-	-	ROL 6.1 (Remove)	
15438	Melaleuca quinquenervia	Broad-leaved Paperbark	140	120	184	15	5	2.2	2	Regular	-	-	-	-	-	Typical	-	-	-	-	Typical	-	-	-	-	-	-	ROL 6.1 (Remove)	
15439	Allocasuarina littoralis	Black Sheoak	100		100	8	4	2	1	Regular	-	-	-	-	-	Typical	-	-	-	-	Typical	-	-	-	-	-	-	ROL 6.1 (Remove)	
15440	Allocasuarina littoralis	Black Sheoak	140		140	14	4	2	1	Regular	-	-	-	-	-	Typical	-	-	-	-	Typical	-	-	-	-	-	-	ROL 6.1 (Remove)	
15441	Acacia concurrens	Black Wattle	140		140	12	3	2	1	Regular	-	-	-	-	-	Typical	-	-	-	-	Typical	-	-	-	-	-	-	ROL 6.1 (Remove)	
15442	Allocasuarina littoralis	Black Sheoak	100		100	12	3	2	1	Regular	-	-	-	-	-	Typical	-	-	-	-	Typical	-	-	-	-	-	-	ROL 6.1 (Remove)	
15443	Melaleuca quinquenervia	Broad-leaved Paperbark	100		100	8	3	2	1	Regular	-	-	-	-	-	Typical	-	-	-	-	Typical	-	-	-	-	-	-	ROL 6.1 (Remove)	
15444	Corymbia tessellaris	Moreton Bay Ash	220		220	20	8	2.6	2	Regular	-	-	-	-	-	Typical	-	-	-	-	Typical	-	-	-	-	-	-	ROL 6.1 (Remove)	
15445	Melaleuca quinquenervia	Broad-leaved Paperbark	230	120, 100, 210, 350	494	15	8	5.9	2	Regular	-	-	-	-	-	Typical	-	-	-	-	Typical	-	-	-	-	-	-	ROL 6.1 (Remove)	
15476	Acacia concurrens	Black Wattle	110		110	12	3	2	1	Regular	-	-	-	-	-	Typical	-	-	-	-	Typical	-	-	-	-	-	-	ROL 6.1 (Remove - Bushfire)	
15477	Allocasuarina littoralis	Black Sheoak	130		130	14	3	2	1	Regular	-	-	-	-	-	Typical	-	-	-	-	Typical	-	-	-	-	-	-	ROL 6.1 (Remove - Bushfire)	
15478	Eucalyptus siderophloia	Grey Ironbark	300		300	25	14	3.6	2	Regular	-	-	-	-	-	Typical	-	-	-	-	Typical	-	-	Small	Termite nest	-	-	ROL 6.1 (Remove - Bushfire)	
15479	Lophostemon suaveolens	Swamp Box	140		140	14	4	2	1	Regular	-	-	-	-	-	Typical	-	-	-	-	Typical	-	-	-	-	-	-	ROL 6.1 (Remove - Bushfire)	
15482	Eucalyptus tereticornis	Forest Red Gum	380		380	23	10	4.6	2	Regular	-	-	-	-	-	Typical	-	-	-	-	Typical	-	-	-	-	-	-	ROL 6.1 (Remove - Bushfire)	
15484	Acacia concurrens	Black Wattle	110		110	12	3	2	1	Regular	-	-	-	-	-	Typical	-	-	-	-	Typical	-	-	-	-	-	-	ROL 6.1 (Remove - Bushfire)	
15485	Acacia concurrens	Black Wattle	120		120	12	4	2	1	Regular	-	-	-	-	-	Typical	-	-	-	-	Typical	-	-	-	-	-	-	ROL 6.1 (Remove - Bushfire)	
15487	Acacia concurrens	Black Wattle	110		110	14	3	2	1	Regular	-	-	-	-	-	Typical	-	-	-	-	Typical	-	-	-	-	-	-	ROL 6.1 (Remove - Bushfire)	
15488	Acacia concurrens	Black Wattle	120		120	12	3	2	1	Regular	-	-	-	-	-	Typical	-	-	-	-	Typical	-	-	-	-	-	-	ROL 6.1 (Remove - Bushfire)	
15489	Melaleuca quinquenervia	Broad-leaved Paperbark	150		150	15	4	2	1	Regular	-	-	-	-	-	Typical	-	-	-	-	Typical	-	-	-	-	-	-	ROL 6.1 (Remove - Bushfire)	
15490	Eucalyptus tereticornis	Forest Red Gum	230	230, 240	404	22	5	4.9	2	Regular	-	Thinning	Die-back	-	-	Poor	-	-	-	-	Typical	-	-	-	-	-	-	ROL 6.1 (Remove - Bushfire)	
15491	Melaleuca quinquenervia	Broad-leaved Paperbark	210		210	18	6	2.5	2	Regular	-	-	-	-	-	Typical	-	-	-	-	Typical	-	-	-	-	-	-	ROL 6.1 (Remove - Bushfire)	
15492	Allocasuarina littoralis	Black Sheoak	150		150	14	4	2	1	Regular	-	-	-	-	-	Typical	-	-	-	-	Typical	-	-	-	-	-	-	ROL 6.1 (Remove - Bushfire)	
15493	Allocasuarina littoralis	Black Sheoak	160		160	15	5	2	2	Regular	-	-	-	-	-	Typical	-	-	-	-	Typical	-	-	-	-	-	-	ROL 6.1 (Remove)	
15494	Acacia concurrens	Black Wattle	100		100	6	2	2	1	Regular	-	-	-	-	-	Typical	-	-	-	-	Typical	-	-	-	-	-	-	ROL 6.1 (Remove - Bushfire)	
15495	Eucalyptus siderophloia	Grey Ironbark	190		190	18	8	2.3	2	Regular	-	-	-	-	-	Typical	-	-	-	-	Typical	-	-	-	-	-	-	ROL 6.1 (Remove - Bushfire)	
15496	Lophostemon suaveolens	Swamp Box	160		160	15	5	2	2	Regular	-	-	-	-	-	Typical	-	-	-	-	Typical	-	-	-	-	-	-	ROL 6.1 (Remove - Bushfire)	
15497	Corymbia intermedia	Pink Bloodwood	250		250	16	6	3	2	Regular	-	-	-	-	-	Typical	-	-	-	-	Typical	-	-	-	-	-	-	ROL 6.1 (Remove - Bushfire)	
15498	Acacia concurrens	Black Wattle	110		110	12	3	2	1	Regular	-	-	-	-	-	Typical	-	-	-	-	Typical	-	-	-	-	-	-	ROL 6.1 (Remove - Bushfire)	
15523	Corymbia citriodora	Spotted Gum	260		260	26	12	3.1	2	Regular	-	-	-	-	-	Typical	-	-	-	-	Typical	-	-	-	-	-	-	ROL 6.1 (Remove - Bushfire)	
15524	Eucalyptus siderophloia	Grey Ironbark	300		300	28	16	3.6	2	Regular	-	-	-	-	-	Typical	-	-	-	-	Typical	-	-	-	Termite nest	-	-	ROL 6.1 (Remove - Bushfire)	
15525	Corymbia citriodora	Spotted Gum	150		150	18	6	2	1	Regular	-	-	-	-	-	Typical	-	-	-	-	Typical	-	-	-	-	-	-	ROL 6.1 (Remove - Bushfire)	
15526	Corymbia citriodora	Spotted Gum	190		190	18	6	2.3	2	Regular	-	-	-	-	-	Typical	-	-	-	-	Typical	-	-	-	-	-	-	ROL 6.1 (Remove - Bushfire)	
15527	Acacia concurrens	Black Wattle	100		100	12	3	2	1	Regular	-	-	-	-	-	Typical	-	-	-	-	Typical	-	-	-	-	-	-	ROL 6.1 (Remove - Bushfire)	
15528	Corymbia citriodora	Spotted Gum	120	110, 110	196	14	4	2.4	2	Regular	-	-	-	-	-	Typical	-	-	-	-	Typical	-	-	-	-	-	-	ROL 6.1 (Remove)	
15529	Corymbia citriodora	Spotted Gum	250		250	25	14	3	2	Regular	-	-	-	-	-	Typical	-	-	-	-	Typical	-	-	-	-	-	-	ROL 6.1 (Remove - approved in School application)	
15530	Eucalyptus siderophloia	Grey Ironbark	180		180	20	10	2.2	2	Regular	-	-	-	-	-	Typical	-	-	-	-	Typical	-	-	-	-	-	-	ROL 6.1 (Remove - approved in School application)	
15531	Lophostemon suaveolens	Swamp Box	160		160	14	4	2	2	Regular	-	-	-	-	-	Typical	-	-	-	-	Typical	-	-	-	-	-	-	ROL 6.1 (Remove - approved in School application)	
15532	Eucalyptus tereticornis	Forest Red Gum	190		190	22	8	2.3	2	Regular	-	-	-	-	-	Typical	-	-	-	-	Typical	-	-	-	-	-	-	ROL 6.1 (Remove - approved in School application)	
15533	Acacia concurrens	Black Wattle	140		140	12	3	2	1	Regular	-	-	-	-	-	Typical	-	-	-	-	Typical	-	-	-	-	-	-	ROL 6.1 (Remove - approved in School application)	
15534	Acacia concurrens	Black Wattle	100		100	14	3	2	1	Regular	-	-	-	-	-	Typical	-	-	-	-	Typical	-	-	-	-	-	-	ROL 6.1 (Remove - approved in School application)	
15535	Acacia concurrens	Black Wattle	100		100	14	3	2	1	Regular	-	-	-	-	-	Typical	-	-	-	-	Typical	-	-	-	-	-	-	ROL 6.1 (Remove - approved in School application)	
15536	Acacia concurrens	Black Wattle	100		100	12	3	2	1	Regular	-	-	-	-	-	Typical	-	-	-	-	Typical	-	-	-	-	-	-	ROL 6.1 (Remove - approved in School application)	
15537	Acacia concurrens	Black Wattle	130		130	12	3	2	1	Regular	-	-	-	-	-	Typical	-	-	-	-	Typical	-	-	-	-	-	-	ROL 6.1 (Remove - approved in School application)	
15540	Eucalyptus tereticornis	Forest Red Gum	260		260	25	6	3.1	2	Regular	-	Thinning	Die-back	-	-	Poor	-	-	-	-	Typical	-	-	-	-	-	-	ROL 6.1 (Remove - approved in School application)	
15541	Acacia concurrens	Black Wattle	100		100	14	3	2	1	Regular	-	-	-	-	-	Typical	-	-	-	-	Typical	-	-	-	-	-	-	ROL 6.1 (Remove - approved in School application)	

Specimen Details										Canopy Condition Details						Trunk Condition Details					Fauna Details and Habitat Value						Retention	Additional Notes		
Tree ID	Botanical Name	Common Name	Trunk DBH (mm)	Additional Trunks DBH (mm)	Total DBH (mm) [AS 4970-2009]	Height (m)	Spread (m)	Tree Protection Zone (m)	Structural Root Zone (m)	Canopy Form	Spreading	Thinning	Die-Back	Epicormic Growth	Lopped	Canopy Health	Leaning	Vines	Trunk Damage	Fire Damage	Trunk Health	Scats	Scratches	Hollows	Nest	Termite Nest	Habitat Value			
15542	Acacia concurrens	Black Wattle	110		110	14	3	2	1	Regular	-	-	-	-	-	Typical	-	-	-	-	Typical	-	-	-	-	-	-	-	ROL 6.1 (Remove - approved in School application)	
15615	Corymbia tessellaris	Moreton Bay Ash	200		200	18	6	2.4	2	Regular	-	-	-	-	-	Typical	-	-	-	-	Typical	-	-	-	-	-	-	-	ROL 6.1 (Remove - approved in School application)	
15616	Corymbia intermedia	Pink Bloodwood	570		570	28	16	6.8	3	Regular	-	-	-	-	-	Typical	-	-	-	-	Typical	-	-	-	-	-	-	-	ROL 6.1 (Remove - approved in School application)	
15617	Eucalyptus siderophloia	Grey Ironbark	330		330	28	16	4	2	Regular	-	-	Die-back	-	-	Typical	-	-	-	-	Typical	-	-	-	-	-	-	-	ROL 6.1 (Remove)	
15618	Eucalyptus siderophloia	Grey Ironbark	320		320	28	16	3.8	2	Regular	-	-	-	-	-	Typical	-	-	-	-	Typical	-	-	-	-	-	-	-	ROL 6.1 (Remove)	
15619	Corymbia intermedia	Pink Bloodwood	190	220	291	18	14	3.5	2	Regular	-	-	-	-	-	Typical	-	-	-	-	Typical	-	-	-	-	-	-	-	ROL 6.1 (Remove)	
15620	Eucalyptus siderophloia	Grey Ironbark	420		420	26	16	5	2	Regular	-	-	-	-	-	Typical	-	-	-	-	Typical	-	-	-	-	-	-	-	ROL 6.1 (Remove)	
15621	Eucalyptus siderophloia	Grey Ironbark	160		160	16	5	2	2	Regular	-	-	-	-	-	Typical	-	-	-	-	Typical	-	-	-	-	-	-	-	ROL 6.1 (Remove)	
15622	Eucalyptus siderophloia	Grey Ironbark	190		190	25	12	2.3	2	Regular	-	-	-	-	-	Typical	-	-	-	-	Typical	-	-	-	-	-	-	-	ROL 6.1 (Remove)	
15623	Corymbia intermedia	Pink Bloodwood	260		260	20	12	3.1	2	Regular	-	-	-	-	-	Typical	-	-	-	-	Typical	-	-	-	-	-	-	-	ROL 6.1 (Remove)	
15624	Corymbia intermedia	Pink Bloodwood	220		220	18	10	2.6	2	Regular	-	-	-	-	-	Typical	-	-	-	-	Typical	-	-	-	-	-	-	-	ROL 6.1 (Remove)	
15625	Corymbia intermedia	Pink Bloodwood	140		140	15	5	2	1	Regular	-	-	-	-	-	Typical	-	-	-	-	Typical	-	-	-	-	-	-	-	ROL 6.1 (Remove)	
15626	Eucalyptus siderophloia	Grey Ironbark	220		220	22	12	2.6	2	Regular	-	-	-	-	-	Typical	-	-	-	-	Typical	-	-	-	-	-	-	-	ROL 6.1 (Remove)	
15627	Corymbia citriodora	Spotted Gum	230		230	22	12	2.8	2	Regular	-	-	-	-	-	Typical	-	-	-	-	Typical	-	-	-	-	-	-	-	ROL 6.1 (Remove)	
15628	Eucalyptus siderophloia	Grey Ironbark	300		300	26	16	3.6	2	Regular	-	-	-	-	-	Typical	-	-	-	-	Typical	-	-	-	-	-	-	-	ROL 6.1 (Remove - Bushfire)	
15629	Lophostemon suaveolens	Swamp Box	120		120	12	2	2	1	Regular	-	-	-	-	-	Typical	-	-	-	-	Typical	-	-	-	-	-	-	-	ROL 6.1 (Remove - Bushfire)	
15630	Acacia concurrens	Black Wattle	100		100	12	3	2	1	Regular	-	-	-	-	-	Typical	-	-	-	-	Typical	-	-	-	-	-	-	-	ROL 6.1 (Remove)	
15631	Eucalyptus tereticornis	Forest Red Gum	370		370	28	16	4.4	2	Regular	-	-	-	-	-	Typical	-	-	-	-	Typical	-	-	-	-	-	-	-	ROL 6.1 (Remove - Bushfire)	
15632	Corymbia citriodora	Spotted Gum	230		230	25	12	2.8	2	Regular	-	-	-	-	-	Typical	-	-	-	-	Typical	-	-	-	-	-	-	-	ROL 6.1 (Remove - Bushfire)	
15633	Eucalyptus siderophloia	Grey Ironbark	300		300	28	14	3.6	2	Regular	-	-	-	-	-	Typical	-	-	-	-	Typical	-	-	-	-	-	-	-	ROL 6.1 (Remove - Bushfire)	
15634	Eucalyptus siderophloia	Grey Ironbark	290		290	20	5	3.5	2	Regular	-	-	Die-back	-	-	Poor	-	-	-	-	Typical	-	-	-	-	-	-	-	ROL 6.1 (Remove)	
15635	Eucalyptus siderophloia	Grey Ironbark	300		300	28	15	3.6	2	Regular	-	-	-	-	-	Typical	-	-	-	-	Typical	-	-	-	-	-	-	-	ROL 6.1 (Remove)	
15636	Corymbia intermedia	Pink Bloodwood	180		180	14	4	2.2	2	Regular	-	Thinning	Die-back	-	-	Typical	-	-	-	-	Typical	-	-	-	-	-	-	-	ROL 6.1 (Remove - Bushfire)	
15641	Corymbia citriodora	Spotted Gum	320		320	28	14	3.8	2	Regular	-	-	-	-	-	Typical	-	-	-	-	Typical	-	-	-	-	-	-	-	ROL 6.1 (Remove - Bushfire)	
15642	Eucalyptus siderophloia	Grey Ironbark	340		340	26	14	4.1	2	Regular	-	-	-	-	-	Typical	-	-	-	-	Typical	-	-	-	-	-	-	-	ROL 6.1 (Remove - Bushfire)	
15643	Corymbia citriodora	Spotted Gum	170		170	15	5	2	2	Regular	-	-	-	-	-	Typical	-	-	-	-	Typical	-	-	-	-	-	-	-	ROL 6.1 (Remove - Bushfire)	
15644	Corymbia citriodora	Spotted Gum	230		230	25	10	2.8	2	Regular	-	-	-	-	-	Typical	-	-	-	-	Typical	-	-	-	-	-	-	-	ROL 6.1 (Remove - Bushfire)	
15645	Eucalyptus siderophloia	Grey Ironbark	240		240	25	10	2.9	2	Regular	-	-	-	-	-	Typical	-	-	-	-	Typical	-	-	-	-	-	-	-	ROL 6.1 (Remove - Bushfire)	
15646	Eucalyptus tereticornis	Forest Red Gum	270		270	26	14	3.2	2	Regular	-	-	-	-	-	Typical	-	-	-	-	Typical	-	-	-	-	-	-	-	ROL 6.1 (Remove - Bushfire)	
15647	Lophostemon suaveolens	Swamp Box	190		190	14	5	2.3	2	Regular	-	-	-	-	-	Typical	-	-	-	-	Typical	-	-	-	-	-	-	-	ROL 6.1 (Remove - Bushfire)	
15648	Corymbia citriodora	Spotted Gum	160		160	16	4	2	2	Regular	-	-	-	-	-	Typical	-	-	-	-	Typical	-	-	-	-	-	-	-	ROL 6.1 (Remove - Bushfire)	
15650	Corymbia citriodora	Spotted Gum	210		210	25	10	2.5	2	Regular	-	-	-	-	-	Typical	-	-	-	-	Typical	-	-	-	-	-	-	-	ROL 6.1 (Remove - Bushfire)	
15651	Corymbia intermedia	Pink Bloodwood	280		280	16	6	3.4	2	Regular	-	-	-	-	-	Typical	-	-	-	-	Typical	-	-	-	-	-	-	-	ROL 6.1 (Remove - Bushfire)	
15652	Acacia concurrens	Black Wattle	120		120	12	3	2	1	Regular	-	-	-	-	-	Typical	-	-	-	-	Typical	-	-	-	-	-	-	-	ROL 6.1 (Remove - Bushfire)	
15653	Acacia concurrens	Black Wattle	160		160	14	4	2	2	Regular	-	-	-	-	-	Typical	-	-	-	-	Typical	-	-	-	-	-	-	-	ROL 6.1 (Remove - Bushfire)	
15654	Eucalyptus tereticornis	Forest Red Gum	160	130	206	16	8	2.5	2	Regular	-	-	-	-	-	Typical	-	-	-	-	Typical	-	-	-	-	-	-	-	ROL 6.1 (Remove - Bushfire)	
15655	Acacia concurrens	Black Wattle	100		100	12	3	2	1	Regular	-	-	-	-	-	Typical	-	-	-	-	Typical	-	-	-	-	-	-	-	ROL 6.1 (Remove - Bushfire)	
15656	Acacia concurrens	Black Wattle	100		100	12	3	2	1	Regular	-	-	-	-	-	Typical	-	-	-	-	Typical	-	-	-	-	-	-	-	ROL 6.1 (Remove - Bushfire)	
15657	Acacia concurrens	Black Wattle	130		130	12	3	2	1	Regular	-	-	-	-	-	Typical	-	-	-	-	Typical	-	-	-	-	-	-	-	ROL 6.1 (Remove - Bushfire)	
15658	Eucalyptus siderophloia	Grey Ironbark	210		210	20	5	2.5	2	Regular	-	-	-	-	-	Typical	-	-	-	-	Typical	-	-	-	-	-	-	-	ROL 6.1 (Remove - Bushfire)	
15659	Eucalyptus tereticornis	Forest Red Gum	190		190	16	4	2.3	2	Regular	-	-	-	-	-	Typical	-	-	-	-	Typical	-	-	-	-	-	-	-	ROL 6.1 (Remove - Bushfire)	
15660	Eucalyptus tereticornis	Forest Red Gum	220		220	25	5	2.6	2	Regular	-	-	-	-	-	Typical	-	-	-	-	Typical	-	-	-	-	-	-	-	ROL 6.1 (Remove - Bushfire)	
15661	Eucalyptus tereticornis	Forest Red Gum	240		240	22	6	2.9	2	Regular	-	-	-	-	-	Typical	-	-	-	-	Typical	-	-	-	-	-	-	-	ROL 6.1 (Remove - Bushfire)	
15662	Acacia concurrens	Black Wattle	110		110	12	3	2	1	Regular	-	-	-	-	-	Typical	-	-	-	-	Typical	-	-	-	-	-	-	-	ROL 6.1 (Remove - Bushfire)	
15663	Eucalyptus tereticornis	Forest Red Gum	310		310	28	12	3.7	2	Regular	-	-	-	-	-	Typical	-	-	-	-	Typical	-	-	-	-	-	-	-	ROL 6.1 (Remove)	
15664	Allocasuarina littoralis	Black Sheoak	150		150	12	3	2	1	Regular	-	-	-	-	-	Typical	-	-	-	-	Typical	-	-	-	-	-	-	-	ROL 6.1 (Remove)	
15665	Allocasuarina littoralis	Black Sheoak	110		110	12	3	2	1	Regular	-	-	-	-	-	Typical	-	-	-	-	Typical	-	-	-	-	-	-	-	ROL 6.1 (Remove)	
15666	Allocasuarina littoralis	Black Sheoak	110		110	12	3	2	1	Regular	-	-	-	-	-	Typical	-	-	-	-	Typical	-	-	-	-	-	-	-	ROL 6.1 (Remove)	
15667	Allocasuarina littoralis	Black Sheoak	110		110	12	3	2	1	Regular	-	-	-	-	-	Typical	-	-	-	-	Typical	-	-	-	-	-	-	-	ROL 6.1 (Remove)	
15668	Allocasuarina littoralis	Black Sheoak	120		120	12	3	2	1	Regular	-	-	-	-	-	Typical	-	-	-	-	Typical	-	-	-	-	-	-	-	ROL 6.1 (Remove)	
15669	Lophostemon suaveolens	Swamp Box	130		130	12	3	2	1	Regular	-	-	-	-	-	Typical	-	-	-	-	Typical	-	-	-	-	-	-	-	ROL 6.1 (Remove)	
15670	Allocasuarina littoralis	Black Sheoak	120		120	12	3	2	1	Regular	-	-	-	-	-	Typical	-	-	-	-	Typical	-	-	-	-	-	-	-	ROL 6.1 (Remove)	
15671	Angophora leiocarpa	Smooth-barked Apple	190		190	15	5	2.3	2	Regular	-	-	-	-	-	Typical	-	-	-	-	Typical	-	-	-	-	-	-	-	ROL 6.1 (Remove)	
15672	Eucalyptus tereticornis	Forest Red Gum	190		190	12	3	2.3	2	Regular	-	-	-	-	-	Typical	-	-	-	-	Typical	-	-	-	-	-	-	-	ROL 6.1 (Remove)	
15673	Eucalyptus siderophloia	Grey Ironbark	300		300	25	12	3.6	2	Regular	-	-	-	-	-	Typical	-	-	-	-	Typical	-	-	-	-	-	-	-	ROL 6.1 (Remove)	
15674	Allocasuarina littoralis	Black Sheoak	110		110	12	3	2	1	Regular	-	-	-	-	-	Typical	-	-	-	-	Typical	-	-	-	-	-	-	-	ROL 6.1 (Remove)	
15675	Corymbia intermedia	Pink Bloodwood	260		260	15	6	3.1	2	Regular	-	-	-	-	-	Typical	-	-	-	-	Typical	-	-	-	-	-	-	-	ROL 6.1 (Remove)	

Specimen Details										Canopy Condition Details						Trunk Condition Details					Fauna Details and Habitat Value						Retention	Additional Notes	
Tree ID	Botanical Name	Common Name	Trunk DBH (mm)	Additional Trunks DBH (mm)	Total DBH (mm) [AS 4970-2009]	Height (m)	Spread (m)	Tree Protection Zone (m)	Structural Root Zone (m)	Canopy Form	Spreading	Thinning	Die-Back	Epicormic Growth	Lopped	Canopy Health	Leaning	Vines	Trunk Damage	Fire Damage	Trunk Health	Scats	Scratches	Hollows	Nest	Termite Nest	Habitat Value	Retention	Additional Notes
15676	Allocasuarina littoralis	Black Sheoak	120		120	12	3	2	1	Regular	-	-	-	-	-	Typical	-	-	-	-	Typical	-	-	-	-	-	-	ROL 6.1 (Remove)	
15677	Allocasuarina littoralis	Black Sheoak	130		130	12	3	2	1	Regular	-	-	-	-	-	Typical	-	-	-	-	Typical	-	-	-	-	-	-	ROL 6.1 (Remove)	
15678	Eucalyptus tereticornis	Forest Red Gum	330		330	26	14	4	2	Regular	-	-	-	-	-	Typical	-	-	-	-	Typical	-	-	-	-	-	-	ROL 6.1 (Remove)	
15679	Corymbia intermedia	Pink Bloodwood	130		130	12	3	2	1	Regular	-	-	-	-	-	Typical	-	-	-	-	Typical	-	-	-	-	-	-	ROL 6.1 (Remove)	
15680	Eucalyptus tereticornis	Forest Red Gum	300		300	26	14	3.6	2	Regular	-	-	-	-	-	Typical	-	-	-	-	Typical	-	-	-	-	-	-	ROL 6.1 (Remove)	
15681	Eucalyptus tereticornis	Forest Red Gum	250		250	26	12	3	2	Regular	-	-	-	-	-	Typical	-	-	-	-	Typical	-	-	-	-	-	-	ROL 6.1 (Remove)	
15682	Lophostemon suaveolens	Swamp Box	110		110	10	2	2	1	Regular	-	-	-	-	-	Typical	-	-	-	-	Typical	-	-	-	-	-	-	ROL 6.1 (Remove - Bushfire)	
15683	Melaleuca quinquenervia	Broad-leaved Paperbark	160		160	12	4	2	2	Regular	-	-	-	-	-	Typical	-	-	-	-	Typical	-	-	-	-	-	-	ROL 6.1 (Remove - Bushfire)	
15684	Angophora leiocarpa	Smooth-barked Apple	250		250	18	12	3	2	Regular	-	-	-	-	-	Typical	-	-	-	-	Typical	-	-	-	-	-	-	ROL 6.1 (Remove - Bushfire)	
15685	Eucalyptus tereticornis	Forest Red Gum	160		160	15	5	2	2	Regular	-	-	-	-	-	Typical	-	-	-	-	Typical	-	-	-	-	-	-	ROL 6.1 (Remove - Bushfire)	
15686	Acacia concurrens	Black Wattle	110		110	12	3	2	1	Regular	-	-	-	-	-	Typical	-	-	-	-	Typical	-	-	-	-	-	-	ROL 6.1 (Remove - Bushfire)	
15687	Allocasuarina littoralis	Black Sheoak	110	100	149	14	4	2	1	Regular	-	-	-	-	-	Typical	-	-	-	-	Typical	-	-	-	-	-	-	ROL 6.1 (Remove - Bushfire)	
15688	Allocasuarina littoralis	Black Sheoak	120		120	12	3	2	1	Regular	-	-	-	-	-	Typical	-	-	-	-	Typical	-	-	-	-	-	-	ROL 6.1 (Remove - Bushfire)	
15689	Eucalyptus tereticornis	Forest Red Gum	190		190	18	6	2.3	2	Regular	-	-	-	-	-	Typical	-	-	-	-	Typical	-	-	-	-	-	-	ROL 6.1 (Remove - Bushfire)	
15690	Acacia concurrens	Black Wattle	130		130	10	3	2	1	Regular	-	-	-	-	-	Typical	-	-	-	-	Typical	-	-	-	-	-	-	ROL 6.1 (Remove - Bushfire)	
15692	Eucalyptus siderophloia	Grey Ironbark	130		130	14	3	2	1	Regular	-	-	-	-	-	Typical	-	-	-	-	Typical	-	-	-	-	-	-	ROL 6.1 (Remove)	
15693	Eucalyptus tereticornis	Forest Red Gum	190		190	16	6	2.3	2	Regular	-	-	-	-	-	Typical	-	-	-	-	Typical	-	-	-	-	-	-	ROL 6.1 (Remove)	
15694	Eucalyptus tereticornis	Forest Red Gum	310		310	25	12	3.7	2	Regular	-	-	-	-	-	Typical	-	-	-	-	Typical	-	-	-	-	-	-	ROL 6.1 (Remove)	
15695	Eucalyptus siderophloia	Grey Ironbark	280		280	26	14	3.4	2	Regular	-	-	-	-	-	Typical	-	-	-	-	Typical	-	-	-	-	-	-	ROL 6.1 (Remove)	
15696	Corymbia intermedia	Pink Bloodwood	210		210	18	10	2.5	2	Regular	-	-	-	-	-	Typical	-	-	-	-	Typical	-	-	-	-	-	-	ROL 6.1 (Remove)	
15697	Angophora leiocarpa	Smooth-barked Apple	210		210	18	12	2.5	2	Regular	-	-	-	-	-	Typical	-	-	-	-	Typical	-	-	-	-	-	-	ROL 6.1 (Remove)	
15698	Eucalyptus tereticornis	Forest Red Gum	250		250	25	12	3	2	Regular	-	Thinning	-	-	-	Typical	-	-	-	-	Typical	-	-	-	-	-	-	ROL 6.1 (Remove)	
15699	Eucalyptus tereticornis	Forest Red Gum	180		180	22	12	2.2	2	Regular	-	-	-	-	-	Typical	-	-	-	-	Typical	-	-	-	-	-	-	ROL 6.1 (Remove)	
15700	Allocasuarina littoralis	Black Sheoak	130		130	10	3	2	1	Regular	-	-	-	-	-	Typical	-	-	-	-	Typical	-	-	-	-	-	-	ROL 6.1 (Remove)	
15701	Acacia disparrima	Hickory Wattle	110		110	12	4	2	1	Regular	-	-	-	-	-	Typical	-	-	-	-	Typical	-	-	-	-	-	-	ROL 6.1 (Remove)	
15721	Corymbia tessellaris	Moreton Bay Ash	120		120	14	5	2	1	Regular	-	-	-	-	-	Typical	-	-	-	-	Typical	-	-	-	-	-	-	ROL 6.1 (Remove)	
15722	Acacia concurrens	Black Wattle	130		130	10	3	2	1	Regular	-	-	-	-	-	Typical	-	-	-	-	Typical	-	-	-	-	-	-	ROL 6.1 (Remove)	
15723	Allocasuarina littoralis	Black Sheoak	140		140	12	3	2	1	Regular	-	-	-	-	-	Typical	-	-	-	-	Typical	-	-	-	-	-	-	ROL 6.1 (Remove)	
15726	Eucalyptus siderophloia	Grey Ironbark	330		330	25	14	4	2	Regular	-	-	-	-	-	Typical	-	-	-	-	Typical	-	-	-	-	-	-	ROL 6.1 (Remove)	
15731	Eucalyptus tereticornis	Forest Red Gum	260		260	26	12	3.1	2	Regular	-	-	-	-	-	Typical	-	-	-	-	Typical	-	-	-	-	-	-	ROL 6.1 (Remove)	
15732	Eucalyptus siderophloia	Grey Ironbark	210		210	20	10	2.5	2	Regular	-	-	-	-	-	Typical	-	-	-	-	Typical	-	-	-	-	-	-	ROL 6.1 (Remove)	
15733	Eucalyptus tereticornis	Forest Red Gum	180		180	22	10	2.2	2	Regular	-	-	-	-	-	Typical	-	-	-	-	Typical	-	-	-	-	-	-	ROL 6.1 (Remove)	
15734	Eucalyptus tereticornis	Forest Red Gum	220		220	18	10	2.6	2	Regular	-	-	-	-	-	Typical	-	-	-	-	Typical	-	-	-	-	-	-	ROL 6.1 (Remove)	
15735	Eucalyptus tereticornis	Forest Red Gum	320		320	26	14	3.8	2	Regular	-	-	-	-	-	Typical	-	-	-	-	Typical	-	-	-	-	-	-	ROL 6.1 (Remove)	
15736	Acacia concurrens	Black Wattle	150		150	14	3	2	1	Regular	-	-	-	-	-	Typical	-	-	-	-	Typical	-	-	-	-	-	-	ROL 6.1 (Remove)	
15737	Eucalyptus tereticornis	Forest Red Gum	130		130	16	5	2	1	Regular	-	-	-	-	-	Typical	-	-	-	-	Typical	-	-	-	-	-	-	ROL 6.1 (Remove)	
15738	Eucalyptus tereticornis	Forest Red Gum	220		220	25	10	2.6	2	Regular	-	-	-	-	-	Typical	-	-	-	-	Typical	-	-	-	-	-	-	ROL 6.1 (Remove)	
15739	Eucalyptus siderophloia	Grey Ironbark	210		210	25	10	2.5	2	Regular	-	-	-	-	-	Typical	-	-	-	-	Typical	-	-	-	Termite nest	-	-	ROL 6.1 (Remove)	
15740	Allocasuarina littoralis	Black Sheoak	170		170	12	3	2	2	Regular	-	-	-	-	-	Typical	-	-	-	-	Typical	-	-	-	-	-	-	ROL 6.1 (Remove)	
15741	Angophora leiocarpa	Smooth-barked Apple	210		210	16	6	2.5	2	Regular	-	-	-	-	-	Typical	-	-	-	-	Typical	-	-	-	-	-	-	ROL 6.1 (Remove)	
15742	Eucalyptus tereticornis	Forest Red Gum	200	100	224	25	12	2.7	2	Regular	-	-	-	-	-	Typical	-	-	-	-	Typical	-	-	-	-	-	-	ROL 6.1 (Remove)	
15743	Eucalyptus siderophloia	Grey Ironbark	180		180	20	12	2.2	2	Regular	-	-	-	-	-	Typical	-	-	-	-	Typical	-	-	-	-	-	-	ROL 6.1 (Remove)	
15744	Eucalyptus tereticornis	Forest Red Gum	190		190	16	6	2.3	2	Regular	-	-	-	-	-	Typical	-	-	-	-	Typical	-	-	-	-	-	-	ROL 6.1 (Remove)	
15745	Allocasuarina littoralis	Black Sheoak	190		190	12	6	2.3	2	Regular	-	-	-	-	-	Typical	-	-	-	-	Typical	-	-	-	-	-	-	ROL 6.1 (Remove)	
15746	Allocasuarina littoralis	Black Sheoak	120		120	12	3	2	1	Regular	-	-	-	-	-	Typical	-	-	-	-	Typical	-	-	-	-	-	-	ROL 6.1 (Remove)	
15747	Allocasuarina littoralis	Black Sheoak	140	120	184	10	3	2.2	2	Regular	-	-	-	-	-	Typical	-	-	-	-	Typical	-	-	-	-	-	-	ROL 6.1 (Remove)	
15748	Eucalyptus tereticornis	Forest Red Gum	210		210	22	10	2.5	2	Regular	-	-	-	-	-	Typical	-	-	-	-	Typical	-	-	-	-	-	-	ROL 6.1 (Remove)	
15749	Eucalyptus tereticornis	Forest Red Gum	190		190	18	10	2.3	2	Regular	-	-	-	-	-	Typical	-	-	-	-	Typical	-	-	-	-	-	-	ROL 6.1 (Remove)	
15750	Eucalyptus tereticornis	Forest Red Gum	290	230	370	28	12	4.4	2	Regular	-	-	-	-	-	Typical	-	-	-	-	Typical	-	-	-	-	-	-	ROL 6.1 (Remove)	
15751	Eucalyptus moluccana	Gum-topped Box	490		490	28	15	5.9	2	Regular	-	-	-	-	-	Typical	-	-	-	-	Typical	-	-	-	-	-	-	ROL 6.1 (Remove)	
15752	Eucalyptus siderophloia	Grey Ironbark	220		220	18	6	2.6	2	Regular	-	-	-	-	-	Typical	-	-	-	-	Typical	-	-	-	-	-	-	ROL 6.1 (Remove)	
15753	Allocasuarina littoralis	Black Sheoak	130		130	10	3	2	1	Regular	-	-	-	-	-	Typical	-	-	-	-	Typical	-	-	-	-	-	-	ROL 6.1 (Remove)	
15754	Eucalyptus moluccana	Gum-topped Box	100		100	10	2	2	1	Regular	-	-	-	-	-	Typical	-	-	-	-	Typical	-	-	-	-	-	-	ROL 6.1 (Remove)	
15755	Allocasuarina littoralis	Black Sheoak	100		100	12	3	2	1	Regular	-	-	-	-	-	Typical	-	-	-	-	Typical	-	-	-	-	-	-	ROL 6.1 (Remove)	
15756	Allocasuarina littoralis	Black Sheoak	130		130	10	2	2	1	Regular	-	-	-	-	-	Typical	-	-	-	-	Typical	-	-	-	-	-	-	ROL 6.1 (Remove)	
15757	Corymbia intermedia	Pink Bloodwood	200		200	12	3	2.4	2	Regular	-	-	-	-	-	Typical	-	-	-	-	Typical	-	-	-	-	-	-	ROL 6.1 (Remove)	
15758	Eucalyptus siderophloia	Grey Ironbark	220		220	18	6	2.6	2	Regular	-	-	-	-	-	Typical	-	Native	-	-	Typical	-	-	-	-	-	-	ROL 6.1 (Remove)	

Specimen Details										Canopy Condition Details						Trunk Condition Details					Fauna Details and Habitat Value						Retention	Additional Notes	
Tree ID	Botanical Name	Common Name	Trunk DBH (mm)	Additional Trunks DBH (mm)	Total DBH (mm) [AS 4970-2009]	Height (m)	Spread (m)	Tree Protection Zone (m)	Structural Root Zone (m)	Canopy Form	Spreading	Thinning	Die-Back	Epicormic Growth	Lopped	Canopy Health	Leaning	Vines	Trunk Damage	Fire Damage	Trunk Health	Scats	Scratches	Hollows	Nest	Termite Nest	Habitat Value	Retention	Additional Notes
15759	Eucalyptus tereticornis	Forest Red Gum	280		280	25	12	3.4	2	Regular	-	-	-	-	-	Typical	-	-	-	-	Typical	-	-	-	-	-	-	ROL 6.1 (Remove)	
15760	Eucalyptus siderophloia	Grey Ironbark	330		330	26	14	4	2	Regular	-	-	-	-	-	Typical	-	Native	-	-	Typical	-	-	-	-	-	-	ROL 6.1 (Remove)	
15761	Eucalyptus tereticornis	Forest Red Gum	260		260	18	12	3.1	2	Regular	-	-	-	-	-	Typical	-	-	-	-	Typical	-	-	-	-	-	-	ROL 6.1 (Remove)	
15762	Corymbia tessellaris	Moreton Bay Ash	170		170	15	2	2	2	Regular	-	Thinning	-	-	-	Typical	-	-	-	-	Typical	-	-	-	-	-	-	ROL 6.1 (Remove)	
15763	Allocasuarina littoralis	Black Sheoak	160		160	12	3	2	2	Regular	-	-	-	-	-	Typical	-	-	-	-	Typical	-	-	-	-	-	-	ROL 6.1 (Remove)	
15764	Allocasuarina littoralis	Black Sheoak	120		120	12	3	2	1	Regular	-	-	-	-	-	Typical	-	-	-	-	Typical	-	-	-	-	-	-	ROL 6.1 (Remove)	
15765	Allocasuarina littoralis	Black Sheoak	180		180	14	3	2.2	2	Regular	-	-	-	-	-	Typical	-	-	-	-	Typical	-	-	-	-	-	-	ROL 6.1 (Remove)	
15766	Allocasuarina littoralis	Black Sheoak	160		160	12	3	2	2	Regular	-	-	-	-	-	Typical	-	-	-	-	Typical	-	-	-	-	-	-	ROL 6.1 (Remove)	
15767	Eucalyptus tereticornis	Forest Red Gum	280		280	25	10	3.4	2	Regular	-	-	-	-	-	Typical	-	-	-	-	Typical	-	-	-	-	-	-	ROL 6.1 (Remove)	
15768	Allocasuarina littoralis	Black Sheoak	150		150	12	3	2	1	Regular	-	-	-	-	-	Typical	-	-	-	-	Typical	-	-	-	-	-	-	ROL 6.1 (Remove)	
15769	Allocasuarina littoralis	Black Sheoak	120		120	12	3	2	1	Regular	-	-	-	-	-	Typical	-	-	-	-	Typical	-	-	-	-	-	-	ROL 6.1 (Remove)	
15770	Allocasuarina littoralis	Black Sheoak	140		140	12	3	2	1	Regular	-	-	-	-	-	Typical	-	-	-	-	Typical	-	-	-	-	-	-	ROL 6.1 (Remove)	
15771	Allocasuarina littoralis	Black Sheoak	130		130	14	3	2	1	Regular	-	-	-	-	-	Typical	-	-	-	-	Typical	-	-	-	-	-	-	ROL 6.1 (Remove)	
15772	Allocasuarina littoralis	Black Sheoak	130		130	12	3	2	1	Regular	-	-	-	-	-	Typical	-	-	-	-	Typical	-	-	-	-	-	-	ROL 6.1 (Remove)	
15773	Acacia disparrima	Hickory Wattle	180		180	15	5	2.2	2	Regular	-	-	-	-	-	Typical	-	-	-	-	Typical	-	-	-	-	Termite nest	-	ROL 6.1 (Remove)	
15774	Acacia disparrima	Hickory Wattle	180		180	14	4	2.2	2	Regular	-	-	-	-	-	Typical	-	-	-	-	Typical	-	-	-	-	-	-	ROL 6.1 (Remove)	
15775	Allocasuarina littoralis	Black Sheoak	140		140	12	4	2	1	Regular	-	-	-	-	-	Typical	-	-	-	-	Typical	-	-	-	-	-	-	ROL 6.1 (Remove)	
15776	Acacia disparrima	Hickory Wattle	220		220	15	5	2.6	2	Regular	-	-	Die-back	-	-	Typical	-	-	-	-	Typical	-	-	-	-	-	-	ROL 6.1 (Remove)	
15777	Acacia disparrima	Hickory Wattle	150		150	14	4	2	1	Regular	-	Thinning	-	-	-	Typical	-	-	-	-	Typical	-	-	-	-	-	-	ROL 6.1 (Remove)	
15778	Allocasuarina littoralis	Black Sheoak	110		110	10	3	2	1	Regular	-	-	-	-	-	Typical	-	-	-	-	Typical	-	-	-	-	-	-	ROL 6.1 (Remove)	
15779	Allocasuarina littoralis	Black Sheoak	110		110	12	3	2	1	Regular	-	-	-	-	-	Typical	-	-	-	-	Typical	-	-	-	-	-	-	ROL 6.1 (Remove)	
15780	Allocasuarina littoralis	Black Sheoak	220		220	15	5	2.6	2	Regular	-	-	-	-	-	Typical	-	-	-	-	Typical	-	-	-	-	-	-	ROL 6.1 (Remove)	
15781	Allocasuarina littoralis	Black Sheoak	130		130	12	3	2	1	Regular	-	-	-	-	-	Typical	-	-	-	-	Typical	-	-	-	-	-	-	ROL 6.1 (Remove)	
15782	Eucalyptus siderophloia	Grey Ironbark	280		280	26	12	3.4	2	Regular	-	-	-	-	-	Typical	-	-	-	-	Typical	-	-	-	-	-	-	ROL 6.1 (Remove)	
15783	Allocasuarina littoralis	Black Sheoak	110		110	10	3	2	1	Regular	-	-	-	-	-	Typical	-	-	-	-	Typical	-	-	-	-	-	-	ROL 6.1 (Remove)	
15784	Corymbia intermedia	Pink Bloodwood	210		210	14	6	2.5	2	Regular	-	-	-	-	-	Typical	-	-	-	-	Typical	-	-	-	-	-	-	ROL 6.1 (Remove)	
15785	Allocasuarina littoralis	Black Sheoak	130		130	12	3	2	1	Regular	-	-	-	-	-	Typical	-	-	-	-	Typical	-	-	-	-	-	-	ROL 6.1 (Remove)	
15786	Eucalyptus tereticornis	Forest Red Gum	160		160	14	4	2	2	Regular	-	-	-	-	-	Typical	-	-	-	-	Typical	-	-	-	-	-	-	ROL 6.1 (Remove)	
15787	Corymbia tessellaris	Moreton Bay Ash	220		220	20	6	2.6	2	Regular	-	-	-	-	-	Typical	-	-	-	-	Typical	-	-	-	-	-	-	ROL 6.1 (Remove)	
15788	Allocasuarina littoralis	Black Sheoak	100		100	12	3	2	1	Regular	-	-	-	-	-	Typical	-	-	-	-	Typical	-	-	-	-	-	-	ROL 6.1 (Remove)	
15789	Acacia concurrens	Black Wattle	120		120	12	3	2	1	Regular	-	-	-	-	-	Typical	-	-	-	-	Typical	-	-	-	-	-	-	ROL 6.1 (Remove)	
15790	Allocasuarina littoralis	Black Sheoak	130		130	10	3	2	1	Regular	-	-	-	-	-	Typical	-	-	-	-	Typical	-	-	-	-	-	-	ROL 6.1 (Remove)	
15791	Eucalyptus tereticornis	Forest Red Gum	260	150	300	25	10	3.6	2	Regular	-	-	-	-	-	Typical	-	-	-	-	Typical	-	-	-	-	-	-	ROL 6.1 (Remove)	
15792	Allocasuarina littoralis	Black Sheoak	140		140	14	4	2	1	Regular	-	-	-	-	-	Typical	-	-	-	-	Typical	-	-	-	-	-	-	ROL 6.1 (Remove)	
15793	Allocasuarina littoralis	Black Sheoak	110		110	12	3	2	1	Regular	-	-	-	-	-	Typical	-	-	-	-	Typical	-	-	-	-	-	-	ROL 6.1 (Remove)	
15794	Allocasuarina littoralis	Black Sheoak	250		250	12	5	3	2	Regular	-	-	-	-	-	Typical	-	-	-	-	Typical	-	-	-	-	-	-	ROL 6.1 (Remove)	
15795	Allocasuarina littoralis	Black Sheoak	130		130	14	3	2	1	Regular	-	-	-	-	-	Typical	-	-	-	-	Typical	-	-	-	-	-	-	ROL 6.1 (Remove)	
15796	Allocasuarina littoralis	Black Sheoak	200		200	14	5	2.4	2	Regular	-	-	-	-	-	Typical	-	-	-	-	Typical	-	-	-	-	-	-	ROL 6.1 (Remove)	
15797	Allocasuarina littoralis	Black Sheoak	100		100	12	3	2	1	Regular	-	-	-	-	-	Typical	-	-	-	-	Typical	-	-	-	-	-	-	ROL 6.1 (Remove)	
15798	Eucalyptus siderophloia	Grey Ironbark	330	240	408	26	14	4.9	2	Regular	-	-	-	-	-	Typical	-	-	-	-	Typical	-	-	-	-	-	-	ROL 6.1 (Remove)	
15799	Allocasuarina littoralis	Black Sheoak	160		160	12	4	2	2	Regular	-	-	-	-	-	Typical	-	-	-	-	Typical	-	-	-	-	-	-	ROL 6.1 (Remove)	
15800	Melaleuca quinquenervia	Broad-leaved Paperbark	140	120	184	10	4	2.2	2	Regular	-	-	-	-	-	Typical	-	-	-	-	Typical	-	-	-	-	-	-	ROL 6.1 (Remove)	
15801	Lophostemon suaveolens	Swamp Box	130		130	14	3	2	1	Regular	-	-	-	-	-	Typical	-	-	-	-	Typical	-	-	-	-	-	-	ROL 6.1 (Remove)	
15802	Allocasuarina littoralis	Black Sheoak	160		160	14	4	2	2	Regular	-	-	-	-	-	Typical	-	-	-	-	Typical	-	-	-	-	-	-	ROL 6.1 (Remove)	
15803	Allocasuarina littoralis	Black Sheoak	140		140	14	3	2	1	Regular	-	-	-	-	-	Typical	-	-	-	-	Typical	-	-	-	-	-	-	ROL 6.1 (Remove)	
15804	Eucalyptus tereticornis	Forest Red Gum	140	200	244	16	6	2.9	2	Regular	-	-	-	-	-	Typical	-	-	-	-	Typical	-	-	-	-	-	-	ROL 6.1 (Remove)	
15805	Lophostemon suaveolens	Swamp Box	130		130	14	3	2	1	Regular	-	-	-	-	-	Typical	-	-	-	-	Typical	-	-	-	-	-	-	ROL 6.1 (Remove)	
15806	Lophostemon suaveolens	Swamp Box	140		140	15	4	2	1	Regular	-	-	-	-	-	Typical	-	-	-	-	Typical	-	-	-	-	-	-	ROL 6.1 (Remove)	
15807	Corymbia intermedia	Pink Bloodwood	180		180	14	3	2.2	2	Regular	-	-	-	-	-	Typical	-	-	-	-	Typical	-	-	-	-	-	-	ROL 6.1 (Remove)	
15808	Lophostemon suaveolens	Swamp Box	120		120	14	3	2	1	Regular	-	-	-	-	-	Typical	-	-	-	-	Typical	-	-	-	-	-	-	ROL 6.1 (Remove)	
15809	Lophostemon suaveolens	Swamp Box	100		100	12	3	2	1	Regular	-	-	-	-	-	Typical	-	-	-	-	Typical	-	-	-	-	-	-	ROL 6.1 (Remove)	
15810	Eucalyptus siderophloia	Grey Ironbark	200		200	20	5	2.4	2	Regular	-	-	-	-	-	Typical	-	-	-	-	Typical	-	-	-	-	-	-	ROL 6.1 (Remove)	
15811	Acacia concurrens	Black Wattle	100		100	14	3	2	1	Regular	-	-	-	-	-	Typical	-	-	-	-	Typical	-	-	-	-	-	-	ROL 6.1 (Remove)	
15812	Lophostemon suaveolens	Swamp Box	160		160	14	3	2	2	Regular	-	-	-	-	-	Typical	-	-	-	-	Typical	-	-	-	-	-	-	ROL 6.1 (Remove)	
15813	Acacia concurrens	Black Wattle	120		120	14	4	2	1	Regular	-	-	-	-	-	Typical	-	-	-	-	Typical	-	-	-	-	-	-	ROL 6.1 (Remove)	
15814	Acacia concurrens	Black Wattle	100		100	12	3	2	1	Regular	-	-	-	-	-	Typical	-	-	-	-	Typical	-	-	-	-	-	-	ROL 6.1 (Remove)	
15815	Corymbia citriodora	Spotted Gum	200		200	18	8	2.4	2	Regular	-	-	-	-	-	Typical	-	-	-	-	Typical	-	-	-	-	-	-	ROL 6.1 (Remove)	

Specimen Details										Canopy Condition Details						Trunk Condition Details					Fauna Details and Habitat Value						Retention	Additional Notes	
Tree ID	Botanical Name	Common Name	Trunk DBH (mm)	Additional Trunks DBH (mm)	Total DBH (mm) [AS 4970-2009]	Height (m)	Spread (m)	Tree Protection Zone (m)	Structural Root Zone (m)	Canopy Form	Spreading	Thinning	Die-Back	Epicormic Growth	Lopped	Canopy Health	Leaning	Vines	Trunk Damage	Fire Damage	Trunk Health	Scats	Scratches	Hollows	Nest	Termite Nest	Habitat Value	Retention	Additional Notes
15816	Lophostemon suaveolens	Swamp Box	150		150	15	3	2	1	Regular	-	-	-	-	-	Typical	-	-	-	-	Typical	-	-	-	-	-	-	ROL 6.1 (Remove)	
15817	Acacia concurrens	Black Wattle	100		100	14	4	2	1	Regular	-	-	-	-	-	Typical	-	-	-	-	Typical	-	-	-	-	-	-	ROL 6.1 (Remove)	
15818	Lophostemon suaveolens	Swamp Box	130		130	15	3	2	1	Regular	-	-	-	-	-	Typical	-	-	-	-	Typical	-	-	-	-	-	-	ROL 6.1 (Remove)	
15819	Lophostemon suaveolens	Swamp Box	170		170	15	5	2	2	Regular	-	-	-	-	-	Typical	-	-	-	-	Typical	-	-	-	-	-	-	ROL 6.1 (Remove)	
15820	Lophostemon suaveolens	Swamp Box	260		260	20	10	3.1	2	Regular	-	-	-	-	-	Typical	-	-	-	-	Typical	-	-	-	-	-	-	ROL 6.1 (Remove)	
15821	Lophostemon suaveolens	Swamp Box	320		320	15	5	3.8	2	Regular	-	-	-	-	-	Typical	-	-	-	-	Typical	-	-	-	-	-	-	ROL 6.1 (Remove)	
15822	Acacia concurrens	Black Wattle	100		100	12	3	2	1	Regular	-	-	-	-	-	Typical	-	-	-	-	Typical	-	-	-	-	-	-	ROL 6.1 (Remove)	
15823	Lophostemon suaveolens	Swamp Box	130		130	14	3	2	1	Regular	-	-	-	-	-	Typical	-	-	-	-	Typical	-	-	-	-	-	-	ROL 6.1 (Remove)	
15824	Lophostemon suaveolens	Swamp Box	130		130	14	4	2	1	Regular	-	-	-	-	-	Typical	-	-	-	-	Typical	-	-	-	-	-	-	ROL 6.1 (Remove)	
15825	Lophostemon suaveolens	Swamp Box	140		140	14	3	2	1	Regular	-	-	-	-	-	Typical	-	-	-	-	Typical	-	-	-	-	-	-	ROL 6.1 (Remove)	
15826	Lophostemon suaveolens	Swamp Box	100		100	14	3	2	1	Regular	-	-	-	-	-	Typical	-	-	-	-	Typical	-	-	-	-	-	-	ROL 6.1 (Remove)	
15827	Lophostemon suaveolens	Swamp Box	140		140	14	4	2	1	Regular	-	-	-	-	-	Typical	-	-	-	-	Typical	-	-	-	-	-	-	ROL 6.1 (Remove)	
15828	Lophostemon suaveolens	Swamp Box	110		110	14	4	2	1	Regular	-	-	-	-	-	Typical	-	-	-	-	Typical	-	-	-	-	-	-	ROL 6.1 (Remove)	
15829	Lophostemon suaveolens	Swamp Box	120		120	10	2	2	1	Regular	-	-	-	-	-	Typical	-	-	-	-	Typical	-	-	-	-	-	-	ROL 6.1 (Remove)	
15830	Lophostemon suaveolens	Swamp Box	110		110	15	3	2	1	Regular	-	-	-	-	-	Typical	-	-	-	-	Typical	-	-	-	-	-	-	ROL 6.1 (Remove)	
15831	Lophostemon suaveolens	Swamp Box	100		100	10	2	2	1	Regular	-	-	-	-	-	Typical	-	-	-	-	Typical	-	-	-	-	-	-	ROL 6.1 (Remove)	
15832	Acacia concurrens	Black Wattle	100		100	14	4	2	1	Regular	-	-	-	-	-	Typical	-	-	-	-	Typical	-	-	-	-	-	-	ROL 6.1 (Remove)	
15833	Lophostemon suaveolens	Swamp Box	200		200	15	5	2.4	2	Regular	-	-	-	-	-	Typical	-	-	-	-	Typical	-	-	-	-	-	-	ROL 6.1 (Remove)	
15834	Lophostemon suaveolens	Swamp Box	120		120	14	4	2	1	Regular	-	-	-	-	-	Typical	-	-	-	-	Typical	-	-	-	-	-	-	ROL 6.1 (Remove)	
15835	Lophostemon suaveolens	Swamp Box	100		100	14	4	2	1	Regular	-	-	-	-	-	Typical	-	-	-	-	Typical	-	-	-	-	-	-	ROL 6.1 (Remove)	
15836	Lophostemon suaveolens	Swamp Box	100		100	14	3	2	1	Regular	-	-	-	-	-	Typical	-	-	-	-	Typical	-	-	-	-	-	-	ROL 6.1 (Remove)	
15837	Eucalyptus tereticornis	Forest Red Gum	260	140	295	26	12	3.5	2	Regular	-	Thinning	-	-	-	Typical	-	-	-	-	Typical	-	-	-	-	-	-	ROL 6.1 (Remove)	
15838	Acacia concurrens	Black Wattle	100		100	14	4	2	1	Regular	-	-	-	-	-	Typical	-	-	-	-	Typical	-	-	-	-	-	-	ROL 6.1 (Remove)	
15839	Lophostemon suaveolens	Swamp Box	180		180	16	5	2.2	2	Regular	-	-	-	-	-	Typical	-	-	-	-	Typical	-	-	-	-	-	-	ROL 6.1 (Remove)	
15840	Eucalyptus tereticornis	Forest Red Gum	250		250	26	10	3	2	Regular	-	-	-	-	-	Typical	-	-	-	-	Typical	-	-	-	-	-	-	ROL 6.1 (Remove - approved in School application)	
15856	Lophostemon suaveolens	Swamp Box	140		140	15	4	2	1	Regular	-	-	-	-	-	Typical	-	-	-	-	Typical	-	-	-	-	-	-	ROL 6.1 (Remove - approved in School application)	
15857	Allocastrum littoralis	Black Sheoak	160		160	15	5	2	2	Regular	-	-	-	-	-	Typical	-	-	-	-	Typical	-	-	-	-	-	-	ROL 6.1 (Remove - approved in School application)	
15858	Allocastrum littoralis	Black Sheoak	110		110	12	4	2	1	Regular	-	-	-	-	-	Typical	-	-	-	-	Typical	-	-	-	-	-	-	ROL 6.1 (Remove - approved in School application)	
15859	Eucalyptus tereticornis	Forest Red Gum	280		280	20	12	3.4	2	Regular	-	-	-	-	-	Typical	-	-	-	-	Typical	-	-	-	-	-	-	ROL 6.1 (Remove - approved in School application)	
15861	Allocastrum littoralis	Black Sheoak	110		110	15	4	2	1	Regular	-	-	-	-	-	Typical	-	-	-	-	Typical	-	-	-	-	-	-	ROL 6.1 (Remove - approved in School application)	
15865	Allocastrum littoralis	Black Sheoak	110		110	14	4	2	1	Regular	-	-	-	-	-	Typical	-	-	-	-	Typical	-	-	-	-	-	-	ROL 6.1 (Remove - approved in School application)	
15866	Lophostemon suaveolens	Swamp Box	100		100	12	3	2	1	Regular	-	-	-	-	-	Typical	-	-	-	-	Typical	-	-	-	-	-	-	ROL 6.1 (Remove - approved in School application)	
15867	Allocastrum littoralis	Black Sheoak	100		100	14	3	2	1	Regular	-	-	-	-	-	Typical	-	-	-	-	Typical	-	-	-	-	-	-	ROL 6.1 (Remove - approved in School application)	

Everleigh



Environmental Pre-Start Checklist

Attachment 5

DES NCA Permit & Impact Management Plan

Permit

Section 15 of Nature Conservation (Administration) Regulation 2006

Protected Plant Clearing Permit

This wildlife authority is issued under the following legislation: Nature Conservation (Administration) Regulation 2017 Part 2 Division 1.

Permit number: WA0026119 **Valid from:** 23 August 2020 to 22 August 2022

Activity: Clearing endangered, vulnerable or near threatened plants

Role	Name	Registered address
Principal Holder:	Saunders Havill Group Pty Ltd	9 Thompson St BOWEN HILLS QLD 4006 Australia
Person In Charge:	Mark Clancy	
Business name:		ABN/ACN 144972949
Activity location/licensed premises	LOT 9001/SP300875 LOT 9002/SP317644 LOT 9003/SP317644	

Schedule

Family or Species or Schedule	Details	Category	Quantity	Unit
Species	bush house or weeping paperbark or swamp teatree, Melaleuca ibyana	Live	277	Hectares

Adam Northam
Department of Environment and Science
Delegate of the administering authority
Nature Conservation Act 1992

Date issued: 20 August 2020

Enquiries:
Wildlife Assessment Team
Email: wildlife@des.qld.gov.au
Postal Address: PO Box 102, Toowoomba, QLD, 4350

Legislative Requirements and Conditions

Legislative Requirements

- PPCLR06 Where monitoring by the permit holder of impact management actions with respect to endangered, vulnerable or near threatened species in the clearing area identifies that those actions appear to be unsuccessful or failing, the permittee must notify DES immediately in order to discuss the significant residual impact of the clearing and furthermore discuss any potential implementation of an offset action in accordance with the Queensland Environmental Offset Policy.
This requirement may be found in Section 284(1) Of the Nature Conservation (Wildlife Management) Regulation 2006
- PPCLR01 This permit does not exempt the permit holder from obtaining other approvals relevant to the harvest of whole protected plants at the site.
- PPCLR02 Activities carried out under this authority, unless otherwise authorised, apply to non-protected areas only.
This requirement may be found in section 15 of the Nature Conservation (Administration) Regulation 2017
- PPCLR03 This permit includes the clearing of least concern protected plants within the clearing area.

Conditions

- PPCM01 Activities relating to the impact of EVNT plant species under this permit must be in accordance with the procedures and actions outlined in the following documents, except where conditions below indicate otherwise:
- 'Impact Management Plan *Melaleuca irbyana* renewal for permit No. WA0009354 432-520 Greenback Road, Greenbank Prepared for Mirvac Queensland Pty Ltd 10 July 2020 Job No. 7598', associated appendices and any other supporting documentation submitted to the department in relation to application number APP0057006.
- PPCM02 The permit holder is to notify DES in writing at least 48 hours in advance of clearing commencing, for example, via an email to wildlife@des.qld.gov.au
- PPCM04 Should the project not proceed, in addition to the requirement to rehabilitate the area/s once cleared, the site/s must not be further disturbed and must be maintained to ensure erosion and weed control.
- PPCM08 It is the permit holder's responsibility to ensure that the proposed rehabilitation area with EVNT species *Melaleuca irbyana* is and remains legally secured.
- PPCM09 Rehabilitation and/or translocation reporting must be maintained from the commencement date of clearing and continue for a minimum period of 24 months.

The written report (including advice on each monitoring period) must be lodged with the department via an email to wildlife@des.qld.gov.au within 10 business days after each annual period.

